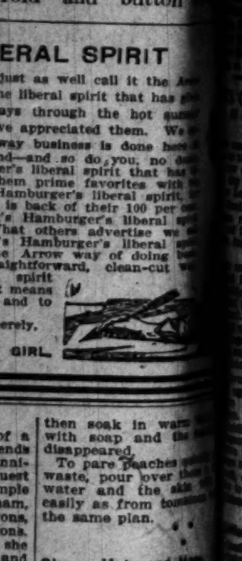
SATURDAY, AUG

WSALE

Clos
Wit
As
Be

lk. Petticoats 7
od Grade Satine

nothing more lasting for wear under dark
satine petticoat. You'll soon be wearing
er, so you'd better
r petticoat now—
ou can save one-
This lot consists
cularly well made
ts in a host of
styles. On special
rning only.



OR ON THE COAST
R TAILOR
COATS $27.50

From any of our 11 a yard broadcloths or mannish suitings we will make any style coat, furnishing all findings and the best Skinner's satin lining, for $27.50, promising you a coat that you will recognize as a $40 to $45 value.

5c
Of colored Indian-
hape. Braided in
Main Floor.

Cottage Curtains
Regularly 45c Pair 29
Dainty ruffled curtains of good qua
Taped seams. Neat and serviceable
cottage or bungalow,

$1 Door Rugs at 6
Heavy Axminsters in splendid colo
signs. Handy for most any place.

White Skirts $3
Of Wool Fabrics
White mohair and white se
that are worth up to $7.95.
the savings possible! A
woolen skirts are worn all y
You can always use one.
lored, fold and button

LIBERAL SPIRIT
Might really just as well call it the A
Spirit. It's the liberal spirit that has
us half holidays through the hot
months. We've appreciated them.
preciate the way business is done here
the year 'round—and so do you, no d
It's Hamburger's liberal spirit that has
ways made them prime favorites with
public. It's Hamburger's liberal spirit,
instance, that is back of their 100 per
guarantee. It's Hamburger's liberal
that says "What others advertise we
for less." It's Hamburger's liberal
that makes the Arrow way of doing
ness the straightforward, clean-cut
The liberal spirit
means a lot. It means
a lot to you, and to
Yours sincerely,
THE ARROW GIRL.

e run low.
etty idea was that of a
gave one of her friends
ower on the tenth anni-
r wedding. Each guest
apron. Some were ample
as of useful gingham,
dainty sewing aprons,
or chafing dish aprons.
t entered the room she
r her apron with her, and
ed the guest of honor,
he gift she had brought.
s ludicrous after a while,
-aproned lady didn't seem

ower would be most wel-
bride of ten years, or a
ower. Each guest might
of her own handiwork,
linner napkins might be
a dozen guests who
ir offering. Remember
don't forget the matron.

dows.
soap on your windows.
en a linteless cloth and
over a cake of Bon-
derful modern cleanser,
ot scratch and always
ver the window till you
rost over its entire sur-
and go on to the next.
der is perfectly dry on
ub it off with a clean,
s cloth and your win-
like a diamond. This
h the former bugbear
dows, for it only takes
e to a window. Bon-
t for polishing mirrors,
same way.

changes.
o put fruit in the re-
as peaches, plums,
f the small fruits, just
t baskets into glass
the tops on and set
efrigerator. This will
it from scenting the
by its side.
basket in the kitchen,
house has more need
under the kitchen ta-
many pieces of string
per it will catch in a

dew on white goods,
of hours in a weak
de of lime.
your best lingerie
spot quickly—with a
starch and cold wa-
vaist in the sun. Two
be necessary if it is
dry in the sun and
then soak in warm
with soap and the
disappeared.
To pare peaches
waste, pour over
water and the skin
easily as from tom
the same plan.

Gloves, Hats and
Gloves, long and
embroidered designs
part, are very smart,
usually long this
not the dress, but the
bag, hat and veil.
An attractive
made with a crown
muslin, while the brim
Italian straw. The
a crush band or a
of black velvet ribbon.
Very dainty and
summer hats which are
with a large bow of
tied with many loops
visibly, so that the
may not become limp.
Embroidery on
popular this season
in many years. This
by the vogue of the
which is supposed to
slery in color and
On some of the
est lingerie gowns
broidery that is
against a background
nite detail. The
throws up the finer
cial effect.
The wide band
sewed under the brim
leghorn hat may easily
der the hair. The
the sides of the hat.
arrangement in soft
A somewhat startling
the wearing of two pairs
at once—both of the
and the inner shoe
outer. The inner shoe
hue, and, shining
color, gives a curious
nate effect.

If You Want to Go
Agent Illinois Central
THE Times Magazine
will contain an

Forty-Fifth Year.

Forty-Fifth Magazine—320 Pages!

Part I—Telegraph News

The Times

LOS ANGELES

MAXIMUM TEMPERATURES: New York, 82; Omaha, 98; Pittsburgh, 86; Cincinnati, 94; Chicago, 87; Kansas City, 96; St. Paul, 74; Jacksonville, 90; El Paso, 90; Los Angeles, 84.

ANNUM $9.00 | Per Month, 75 Cents, or 2½ Cents a Copy.

SUNDAY MORNING, AUGUST 29, 1909.

On All News Stands, Trains and Streets. | 5 CENTS.

E WEATHER.
ecast accept.
—For Los Angeles and
ir; light west wind. For
and vicinity: Fair;
morning; moderate west
:36; sunset, 6:23; moon
evening.
AY—Maximum tempera-
minimum, 60 deg. Wind
; velocity, 2 miles; 5
st; velocity, 7 miles. At
temperature was 70 deg.
2 a.m. the temperature
cloudy.
ete weather report, in-
erative temperatures,
on page 12, part V.)

PARTS AND PAGES.
Down in Mexican Flood.
Chief Airship Prize.
Reported Much Better.
Ohio's Survivors.
Eight Slays States.
Western News.
Foreign News.
Scholarship Contest.
Injuries Over Merger.
Angeles County.
Tehachepi."
Brief: Vital Record.

ng at Catalina.
Riders City.
Accusation Soon.
Oil Industry.
Spanish War Veterans.
Page: Pen Points.
Lower Column.
Official Doings.
for Arizona.
Success as Rancher.
Weekly Mining Review.
from Mexico.
Festival Week.
from Arizona.
Ike's Home Life.

Stage Gossip.
Music: Artists.
Angeles Society.
John Barrett.
and New York.
Interesting Persons.
Book Reviews.
"Love the Criminal."
Group: Letters.

Department Stores:
Financial Advertising.

Theater Reviews.
Lands.
Big Army Row.
Southland.
Lilley's Open Shop.
Salvation Army.
Financial.

Long Beach Races.
Polo Players.
Rowing Changes.
Ivy Road Fight.
Sporting Boots.
Water Polo.

OF THE NEWS
THIS ISSUE.

Vogel locks up his books
been over until task
work on them is fin-
is formally consolidated
Angeles.
Government Organiza-
appointed to "our set's"
into the trap set by
Uncle Aleck for

ntation of district be-
Hollywood getting many
for special election;
terested in the propo-

ple of disgrace that be-
tuna-angling sports
costumely that were

particularly "cous-
round the world to
of the estate of Mrs.

Works lets contract
engine house, and
expected to result in
tes.
ciple, who swears he
have his wooden leg
to State's prison for

severely burned by
that takes place
a chicken coop with

to Long Beach in-
depth of sixteen feet
dredger is now increas-
feet.

of Pacific Mail Steam-
line will wait before
Oriental steamers.
steamer Ohio reach
vivid tales of their
praise for heroism

and mining com-
together in hunt for
Tuolumne mountains.
Or., hold up young
married and wedding

went insane at Oak-
family connected
at Auburn.

Duke shows signs of
and is said to be in a

of Abyssinia curses
to America for aid
men's.
suffrage teas at New-
crowds from all

attributes pellagra
corn as article of

Taft President
in the Atlantic,
long, easy stroke.
better, declares Jacob
hilltop home.
direct primary law
the wearing of two pairs
absurdities shown
Indiana cities.

Mallary says there
in the forestry and
of the nation.
reported to
Reynolds's tools en-

flooded by cloud-
and millions of
destroyed.
spectacular race,
ration against

ent in month on
Harri-

CLOUDBURST CATASTROPHE.

EIGHT HUNDRED DIE IN MONTEREY FLOOD.

Fifteen Thousand Homeless, Property Loss Twelve Million Dollars.

Mexican City Cut Off from Outside World and Left in Darkness, But Disaster Is Known to Have Been Terrible and United States Is Appealed to for Aid. Railways Paralyzed.

[ASSOCIATED PRESS NIGHT REPORT.]

MONTERREY (Mex.) Aug. 28.—Eight hundred persons have been drowned as a result of a flood, which still continues. Fifteen thousand people are homeless, and the damage is not less than $12,000,000. The city is in darkness.

Among the losses are:

The Monterey Steel Company, $1,000,000; the Mexican Smelter and Lead Company, $3,000,000.

The city begs aid from the United States.

The scene in the flood-swept section of Monterey tonight is one of utter desolation. Four city blocks on the south side have completely disappeared.

For seventy-two hours rain has fallen in unprecedented volume throughout this section and the Santa Catarina rose gradually all day Friday, the rest of the flood reaching Monterey early today. At first it was thought that there would be no loss of life, but the water had reached a height never before attained and swept buildings from their foundations by the score. The electric light plant was put out of commission last night and complete darkness has an added horror.

Cries of the drowning could be heard, but the onlookers were powerless to render aid. When daylight came, the scene was indescribable. All through the flooded districts groups could be seen huddled on the tops of two-story buildings entirely surrounded by a seething mass of water. One by one these houses appeared with their human freight. Nothing could live in the wild current which was running at the rate of twenty miles.

FLOODS BEGIN FALLING.

During the early morning hours the water remained stationary and it was soon before a fall of four feet began. By 4 o'clock this afternoon the river was back in its banks, only to go out of them again at 6 o'clock because of the continued downpour of rain. The great steel plant at Monterey suffered a loss of nearly a million dollars by the flood and the smelter of the Mexican Land Company is cut off from the city and submerged. It is estimated that the loss at this plant will be over three million.

The Santa Catarina River runs almost directly through the center of Monterey. Along its right banks is located the suburb of San Luisito, inhabited by the poorer element. It was in this section that the greatest loss of life occured. For the great part the suburb is composed of one-story adobes.

When the flood waters struck these buildings they collapsed as though composed of paper and buried their inmates beneath a mass of débris in such a manner that they had absolutely no opportunity to escape. Many families remained in their dwellings until compelled to seek refuge on the roofs, but too late, for they found themselves entirely surrounded by water and at the mercy of the raging stream.

For many months throughout the year, the Santa Catarina River is a dry bed, absolutely devoid of water, but during the rainy season it becomes an important stream.

The Santa Catarina River has broken its banks and flooded a large portion of the city on both sides. No Americans were drowned.

The food situation in the city is very serious, as no rail connections are left. The flood has destroyed the water mains and the city's abbatoirs.

PARENTS DROWN TO SAVE CHILDREN.

[BY DIRECT WIRE TO THE TIMES.]

MONTERREY (Mex.) Aug. 28.—[Exclusive Dispatch.] Hundreds of people were drowned in a terrific rainstorm which broke over the city early this morning and continued during the day. The property loss will run into the millions, while train service through Monterey is paralyzed.

The cloudburst this morning was the climax to rains which have been falling here for several days. People in the San Luisito barrio, where heavy damage was done and lives were lost on August 10, were panic stricken last night, and in this district the greatest loss of life occurred. The total number that perished in the storm is not known.

Men, women and children were caught by floodwaters as they hurried from their homes in the threatened district, and were drowned. Heroic efforts were made by parents to save their children, and in many cases they perished while trying to make such rescues.

In Arramberri street, the general east and west drain water rushed in torrents to the depth of several feet, emptying into the Santa Catarina River bed, which was lined with jacals and other humble dwellings.

The river separates the San Luisito barrio from the main portion of the city, but when the bridge to the main section of Monterey was swept out, hundreds of people were left stranded in the low land, and drowned before help could reach them.

Industrial plants along the river were washed out, and property damage is greatest in that district, although the general heavy downpour throughout the city did heavy damage as well as washing out considerable track of the Mexican National.

Despite the terrible loss of life and damage to property, the people of Monterey continue to watch the political situation. Gen. Bernardo Reyes, who is supposed to be in his retreat, has not resigned as Governor of the State, but his resignation is expected any day.

APPEAL TO UNITED STATES FOR HELP.

[ASSOCIATED PRESS NIGHT REPORT.]

MEXICO CITY, Aug. 28.—Between 1 and 2 o'clock this morning, a tornado struck inland from off the Gulf over the States of Tamaulipas and Nuevo Leon, after devastating part of the Isthmus of Tehuantepec. The storm was followed by the most disastrous flood ever experienced.

It is reported here that the city of Bogdad, State of Tamaulipas, has been badly damaged. Nine bridges and more than fifty miles of track have been washed out on the Pan-American Railway. Two Indian villages in Tamaulipas have been wiped out, and the lighthouse at Tampico swept away. No damage was done to shipping in the harbors of Vera Cruz and Tampico.

Latest reports state that 125 miles of track on the National Railway has been washed out in Nuevo Leon and Coahuila. Railway officials here admit twenty-five miles and twelve bridges are gone, and all available wrecking trains are being sent north.

A special dispatch to the Herald says that the flood is the greatest since 1881. The steel works and big smelters have been destroyed or badly damaged. There will be no railway communication for at least a week. The society of the American colony held a big meeting tonight at which resolutions were adopted appealing to the United States and other powers for aid.

CITY ONCE MORE CUT OFF.

[ASSOCIATED PRESS NIGHT REPORT.]

LAREDO (Tex.) Aug. 28.—Communication with Monterey was reëstablished over a poor wire at 11:45 p.m., tonight, and the Associated Press secured the first direct line with that city. Early estimates as to the loss of life as sent out from Laredo were practically confirmed. A few details of the horror of the situation were received, and then in half an hour the sole wire between this city and Monterey failed again, cutting off the possibility of further news tonight.

THOUSAND LOST, FIRST REPOKTS.

[ASSOCIATED PRESS NIGHT REPORT.]

LAREDO (Tex.) Aug. 28.—Word reached here late this afternoon of one of the most disastrous floods ever known in Northern Mexico. It was caused by the overflow of the Santa Catarina River. According to rumors, many lives were lost, some estimates being as high as 1000. This is believed to be a gross exaggeration. The financial damage is estimated at from $1,000,000 to $2,000,000.

For the last forty-eight hours, a veritable deluge of rain has been falling, which, together with the flow of water from adjacent mountains into the Santa Catarina River, so swelled that stream that it reached a width

(Continued on Eighth Page.)

DISAPPOINTING.

HIGH, CONTRARY WINDS BALK ZEPPELIN PLANS.

[ASSOCIATED PRESS NIGHT REPORT.]

BERLIN, Aug. 28.—A series of accidents to motors and propellers and contrary winds, combined to keep Count Zeppelin from fulfilling his promise to visit Berlin in his airship on August 28. The Zeppelin III is now at Bitterfeld, having started from Friederichshafen at 4:30 a.m. Friday.

The delay, however, will only last one day, for the Count tonight announced his intention of leaving Bitterfeld about 7 o'clock tomorrow morning, thus arriving at the capital at noon in the airship.

The eventful voyage started from Nuremberg, ended this evening, and the crippled craft landed in the presence of many thousands of spectators. Crown Prince Frederick William and Count Zeppelin were together at the anchorage and immediately telegraphed to the Emperor, requesting instructions as to when he desired the vessel to come to Berlin. The Emperor replied:

"Come tomorrow early."

It was difficult to convince the public that Count Zeppelin was not coming tonight and the streets and public places continued to swarm with thousands of expectant people.

More than a hundred special trains had brought crowds from the country districts.

The scene this evening at the landing place at Bitterfeld showed what is likely to happen at Berlin tomorrow. The crowds could not refrain from enthusiasm and broke through the cordon of troops surrounding the airship.

RAILROAD KING ARRIVING HOME TO TAKE "AFTER CURE."



Edward H. Harriman,

disembarking at New York after treatment in Europe. Mr. Harriman is now at his home in Arden, N. Y., from which conflicting reports of his condition have recently come. From best information last night it appears his condition is improving and that no operation is necessary at the present time. This is the first photograph taken since his arrival, to reach Los Angeles.

PRESIDENT TAKES DIP.

In Yale Blue Bathing Suit Goes for Swim in the Atlantic.

[BY DIRECT WIRE TO THE TIMES.]

BEVERLY (Mass.) Aug. 28.—[Exclusive Dispatch.] President Taft took his first dip in the Atlantic Ocean since his arrival on the north shore. He went in swimming as unostentatiously as he does everything else.

Charles Sackett, his physical instructor, was his swimming companion. He went in from the beach near the President's pier, and swam to the little inlet behind the Evans stables, now used as the President's garage.

Mr. Taft swam with the graceful stroke so common among big men. He went through the water easily with the sailor breast stroke, and was an exceedingly husky looking specimen of humanity in his Yale blue bathing suit.

Few of Beverly's "rubbernecks" saw the Presidential swim.

FLAMES WIND-DRIVEN.

Slight Fires Swept Into Roaring Furnaces by Strong Gales Threaten Vast Forests.

[BY DIRECT WIRE TO THE TIMES.]

PORTLAND, Aug. 28.—[Exclusive Dispatch.] Aided by strong east winds, slight fires, which started in several localities east of Portland this evening soon became roaring furnaces and threatened vast tracts of fine timber, residences, mills and barns. By nightfall a large section was filled with fire fighters armed with blankets, sacks, buckets, shovels and almost any implement available, in an effort to stop the rapidly rising flames.

But little could be done with the fires, which seemed to spring up simultaneously in different localities as long as the hard wind continued, and it was not until the wind had died away late tonight there was any chance for the fire fighters.

There are still two large fires burning, which still threaten damage. Hundreds of people are fighting the fires, which, in some localities, are at the city's very gates. Thus far only fences and underbrush have burned.

STRIKERS THREATEN BY MAIL.

Situation at McKee's Rocks Tense; Workmen Quit; Authorities Anxious.

[ASSOCIATED PRESS NIGHT REPORT.]

PITTSBURGH, Aug. 28.—The situation today throughout the strike district of the Pressed Steel Car Company at McKee's Rocks was tense.

Cards, threatening death, are being received through the mails by minor officials of the company.

Wholesale desertions of imported workmen yesterday and, subsequently, stories told by the men of alleged brutality accorded them inside the plant, have served to create resentment among the strikers and their sympathizers.

Troopers, deputy sheriffs and special police are content to remain close to the mill today. Large gatherings of men along the Ohio River bank near the plant are not disturbed by the troopers, who claim the workmen are outside their jurisdiction.

The borough authorities, an inadequate force at best, believe any movement on their part out of the question.

SPECTACULAR.

AMERICAN FLIES OFF WITH GRAND PRIZE.

Glenn H. Curtiss in a Wonderful Flight in Which He Smashes the World's Record For Speed Wins International Cup of Aviation.

[ASSOCIATED PRESS NIGHT REPORT.]

NEW YORK, Aug. 28.—News of the winning of the international aviation cup at Rheims today by Glenn H. Curtiss, the American aviator, was received in aeronautical circles and by the general public here with great delight, and preparations will be made to give Curtiss a hearty demonstration on his arrival from abroad. The American winner of the James Gordon Bennett trophy is expected to reach New York the middle of next month.

BETHANY AVIATION FIELDS, RHEIMS, Aug. 28.—The international cup of aviation, known also as the James Gordon Bennet trophy, was won today by Glen H. Curtiss, American aviator, in the fastest aërial journey of twenty kilometers (12.42 miles,) ever accomplished by man.

His time—15m. 50 3-5s.—was only 5 3-5 seconds faster than that made by Blériot over the same course. The other two French pilots, Latham and Lefebvre, finished respectively in 17m. 22s. and 20m. 47 3-5s. Cockburn, an Englishman, ran into a haystack as he was maneuvering for the start, and did not cross the line. There were no other starters.

The race lay between Blériot and Curtiss, with Latham as a possible outsider. Lefebvre on previous performances apparently had no chance. Fortune favored the American. An accident two days ago to Blériot's powerful and fast machine, with which he held the lap record, met a serious handicap, and he had no opportunity to try out the repaired machine.

Curtiss stole a march on his rivals by getting away early. Finding conditions favorable at 10 o'clock in the morning, he decided to take no chances in the fickle weather, and after a trial trip, in which he made the circuit of the course in 7m. 55 1-5s., lowering the world's record nine seconds, he started immediately on his attempt to win the cup.

MASTER OF MACHINE.

He handled his machine in masterly style. The first round, measuring 6.21 miles, was made in 7m. 57 2-5s., and the second round was covered in 7m. 53 1-5s, a world's record. This remarkable showing on the part of the American created consternation in the Blériot camp.

Lefebvre, in a Wright biplane, but without hope of winning, flew over the course, but his time was five minutes slower than that of Curtiss.

Excitement grew steadily as 5 o'clock approached. Blériot's and Latham's machines were run out. A few minutes later they crossed the line in quick succession. Blériot went by the tribunes at a terrific pace and finished the round in almost the identical time of Curtiss' fast lap, covering the ten kilometers in 7m. and 53 3-5s., but his speed seemed appreciably to decrease on the last round and before he reached the final turn, the stopwatches showed that he had lost.

The French crowds were greatly disappointed at the failure of their countrymen, but largely because of the popularity of the Wrights, in France and the general French recognition of the wonderful stimulus Americans have given to the science of aviation, no foreign victory could have been so popular as that of an American.

RUN UP STARS AND STRIPES.

The judges immediately ran up the American flag and the bands played the "Star Spangled Banner." There was great rejoicing among the American spectators.

Ambassador Henry White, accompanied by Mrs. Theodore Roosevelt, Miss Ethel Roosevelt, Quentin and Archie, arrived in time to witness the flights by Blériot and Latham.

When the American flag went up Curtiss, who had refused to accept congratulations until it was officially announced that Blériot's time was slower than his, was escorted, or rather, dragged, from the shed to the Ambassador's box by several hundred enthusiastic Americans. Mr. White's first words were:

"I came to see you win and you have done it."

The Ambassador congratulated Curtiss in the name of the government and the people of the United States, and then presented Mrs. Roosevelt and the other members of a large party, who added their congratulations. The entire party then visited Curtiss in the shed, where the hero of the hour got into the seat and explained how the machine was controlled. Later the party witnessed the starts of Blériot, Lefebvre, LeGrande and Bunau-Varilla.

They saw Blériot just at dark clip 5 2-5 second off Curtiss's fastest round in the international race in a ten kilometer flight in the lap speed contest, making the distance in 7m. 47 4-5s., which is a new world's record. They also saw Henry Farman, who yesterday won the Prix de la Champagne, add to his laurels by carrying two passengers around the course.

CURTISS JUBILANT.

As Curtiss stepped from his machine after having completed his two rounds, he said he thought he had given his rivals something to worry about.

He said these two laps of the 10-meter course were the fastest and roughest journey he had ever made in the air.

"In front of the tribunes I was going steady," he explained, "but when I got to the back stretch I experienced a most remarkable atmospheric change. There was no wind, but the air seemed fairly to boil. My machine pitched and I was almost thrown out of my seat. Under ordinary conditions this curious condition of the air would have prevented my starting, but after the splendid time I made in my trial and considering the circumstances, I could

(Continued on Fifth Page.)

GOOD NEWS.

HARRIMAN BETTER.

Operation Is Postponed for Present.

Jacob Schiff Declares Railroad Builder Visibly Improved.

Banker Visits Hilltop Home and Comes Away Much Reassured.

Household Strictly Maintains Its Policy of Absolute Silence.

[ASSOCIATED PRESS NIGHT REPORT.]

ARDEN (N. Y.) Aug. 28.—Edward H. Harriman, notwithstanding the flurry of yesterday, is not to undergo a surgical operation at present. Aside from this decision, the most important incident bearing upon his business today was a visit from Jacob H. Schiff, the New York banker, the first prominent figure in the financial world to see Mr. Harriman since his return from Europe. Mr. Schiff came apparently with the idea of ascertaining just how ill Mr. Harriman is. He did not talk business, and when he left he said:

"Mr. Harriman is better."

Whether the decision not to operate on Mr. Harriman was reached because his physical condition would make an operation unwise, or whether no operation is necessary, must remain unanswered as long as the Harriman family retains its policy of rigid silence. But on authority that could not be confirmed, it was learned that after a consultation, physicians reported today to the family and to interests in Wall street most deeply concerned, that it was best to let the patient make a full trial of the "after cure" recommended at Bad Gastein before a more heroic alternative is considered.

DR. CRILE NOT SEEN.

Dr. George W. Crile, the Cleveland surgeon, who was reported to have been summoned for consultation, was not recognized today as an arriving or departing passenger at either Turner or the Arden station. It is probable, however, that he slipped through the lines of correspondents unnoticed, took part in the consultation and departed.

Mr. Schiff denied here today that Dr. Crile was still at the house. Mr. Schiff was at Arden House four hours. The importance of his visit cannot be overestimated. Mr. Schiff, Jas. Stillman and James Speyer are the three conservatively aggressive leaders, who, as representatives of the vast Standard Oil interests, have financed Mr. Harriman's ambitions and pledged success to his venture.

"I came today," said Mr. Schiff, "on a personal visit, not on business"—which is but another way of saying that he was anxious on his own account half to see just how ill Mr. Harriman is.

Mr. Schiff departed outwardly satisfied, and spoke with a ring of sincerity in his voice.

"I sat on the porch with Mr. Harriman," he said, "and to me he seemed cheerful and not at all a dangerously sick man. I did not talk business with him. It has been reiterated that what Mr. Harriman needs more than anything else is rest.

DR. LYLE THERE.

"The only physician at the house," he continued, "that I know anything of is Dr. Lyle. He is still there. I know nothing about consultations and I refuse to discuss either medicine or business. To my personal opinion you are welcome—Mr. Harriman is better."

The banker had the air of a man who had come prepared to face a crisis. His visit was expected by the Harriman household. He expressed his views upon his return to Arden station. His words were carefully weighed.

The earliest information direct from the Harriman household indoors today, came in reply to a query over the telephone.

"Mr. Harriman is resting well. There has been no operation and no change in his condition," was the gist of the answer.

LOVE FOR CHIEF.

William McClellan, overseer of the Arden farms, today said he voiced the sentiment of many other employés of the estate in saying that their wistfulness and solitude in "enforcing the doctor's orders" was prompted by a spirit of love and respect for their chief, rather than by any explicit orders.

Mr. McClellan said:

"There is not a man on the place who would not almost give up his life to protect Mr. Harriman from harm or relieve him of any unnecessary annoyance."

Mr. McClellan feelingly related instances when Mr. Harriman went out of his way to show a personal interest in his humblest employés. A number of old employés are practically pensioned on the estate, he said, and to relieve the sting of charity, Mr. Harriman assigns them small tasks on the roadways and receives their reports with due seriousness and interest.

"If you had been here a few months ago, before Mr. Harriman went to Europe," said Mr. McClellan, "you would have seen him arm in arm with the

(Continued on Eighth Page.)

TERRIBLE EXPERIENCES.

TIDINGS OF DISASTER

Passengers Praise Ohio's Crew.

Three Officers of the Ship Give Their Lives to Save Others.

Operator Not a Greater Hero Than Purser and Quartermaster.

Survivors Reach Vancouver, Bringing Accounts of the Horror.

ASSOCIATED PRESS NIGHT REPORT.]

VANCOUVER (B. C.) Aug. 28.—The stories told by the survivors of the Ohio disaster who arrived here today on the steamer Rupert City, are full of praise for the officers and crew of the Ohio.

The three members of the Ohio's crew who perished—Purser Frederick J. Stephens, Wireless Operator George C. Eccles, and Quartermaster Albert M. Anderson—gave their lives to save those of the passengers.

The soldier who was drowned, said to be Doc Hayes, bound for Fort Liscum. From Columbus, Ohio, was wedged in his stateroom by the twisting of the ship.

The steerage passenger lost was drowned while swimming to a lifeboat.

The Ohio's own crew took the passengers to the shore of Carter Bay and then rowed to Swanson Bay where the halibut fishing steamer Kingfisher was at anchor. The Kingfisher hastened to Carter Bay, took the shivering passengers and crew on board, fed and clothed them, and conveyed them to Swanson Bay.

Operator Eccles's calls of distress did not reach any steamer, for none was within range, but they were heard at Ketchikan and the operator gave the news to the Humboldt and Rupert City, which went later to Swanson Bay for the refugees. Those who wished to go on north were carried to Juneau on the Humboldt, and the others were landed at Vancouver by the Rupert City today.

TERRIBLE EXPERIENCE.

The passengers told of a terrible experience. Following the shock of the crash, and the embarking in the lifeboats, came the long wait for daylight, while the rain poured down and men and women huddled together on the exposed rocks, until the fishing steamer Kingfisher came to their assistance. Every passenger and member of the crew join in praising the Swansen, who gave them every possible assistance, and lent them clothing, afterward landing them at Swanson Bay.

The passengers gave every sign of having been through a shipwreck, for their costumes were made up of odds and ends of garments gathered during the rush for safety. A grim note of tragedy was struck by the presence of a rough coffin on the upper deck, which contained the body of Wireless Operator George C. Eccles. The coffin was obtained at Swanson Bay.

APPALLING SWIFTNESS.

The disaster came with appalling swiftness, and thirty minutes after the Ohio struck she went down with only her forecastle head and six feet of her smokestack showing.

The liner was proceeding up Finlayson Channel, on Thursday night, bound for Alaska ports, rainstorms had set in and the weather became very thick. The American vessels take a course on the right of Saren Island, while the Canadian steamers and halibut boats take the channel on the opposite side.

Shortly after 1 o'clock the rain became heavier, and it was impossible for the lookout to see ahead. Then came a terrific crash, and noise as if hundreds of boilermakers were riveting. The liner gave a jump, shivered like a stricken horse, and began rolling drunkenly in the wash of the seas.

Capt. John Johnson instantly decided to beach his sinking vessel. Full speed ahead was ordered, and the crippled liner slid sidewise, like a wounded thing off the rock. Then her helm was put hard aport and she nosed into a little place called Carter Bay. Here she took the short about two ships were out, and the work of transferring the passengers began. Rain was falling in torrents. The officers had trouble with a crowd of Greeks, who were traveling steerage. These attempted to rush the boats, and only the sight of a revolver, backed by a determined seaman, kept them off.

The boats were launched with difficulty. Boatload after boatload was rowed away to the beach, women and children going first while some of the crew took life belts and swam ashore.

OPERATOR CALLING.

All the while Operator Eccles had been sending calls for assistance into the air. Ketchikan got them, but it was through staying at his post as long as possible that Eccles lost his life. The last boat to leave the Ohio was overcrowded and twenty men had to jump in. Eccles and two freight handlers jumped overboard and the clerks were picked up by a lifeboat. Eccles was struck on the head by wreckage and drowned, but his body was recovered and taken ashore.

The dynamos kept working until half the passengers had been transferred and then the electric lights died away and darkness added to the horror of the situation. Blue flares were lighted, and by their aid the pallid faces of the passengers huddled on the rocks could be seen from the ship.

The nearest settlement was at Swanson Bay, twenty miles away, and it was decided to send for help in that direction. Officer Stewart formed a crew and manned a boat and set off at once. They covered the distance under adverse conditions in three hours.

At Swanson's Bay they found the Kingfisher, Capt. Holmstrom, lying with steam up waiting for bait, on her way to the halibut banks in Hecate Straits.

Anchor was hoisted at once and under full steam the fishing vessel set off for Carter Bay, which was reached at 9 o'clock yesterday morning. As the Kingfisher slowed down the fishermen manned their dories and in a minute the bay was dotted by the little craft making for the rocks. In forty-five minutes every one of the passengers and crew, with the exception of Capt. Johnson, the mate, chief engineer and boatswain, these electing to stand by the wreck, were transferred to the Kingfisher, which immediately became a scene of hospitality, concerning which the passengers are enthusiastic.

FLAPJACKS TASTE GOOD.

"Flapjacks never looked so good to me before," said one, "and Jack, the cook, was turning them out at the rate of a hundred a minute, I should think."

The fishermen gave the refugees warm clothing and their sodden rags were dried out in the engine room. The Kingfisher made the run to Swanson Bay in an hour and forty-five minutes, and by the time she got there clothing was dry, passengers were fed, and altogether they took a more hopeful view of the situation.

By this time the Rupert City was hurrying to the scene, and the 181 people were transferred to her and brought to Vancouver. The Humboldt took twenty-two of the passengers who wished to continue their journey north.

The known dead are Operator George C. Eccles, Purser Frederick Stevens, Quartermaster Albert E. Anderson, a soldier and a steerage passenger. Anderson lost his life in an attempt to rescue the soldier, who was bound for the United States Alaskan posts. Anderson went to the man's cabin and was trying to get him out, for the door had jammed after the collision, and the soldier was caught like a rat in a trap. Anderson was seen to take an ax and smash at the door, and as he disappeared after that there is little doubt that he sacrificed his life.

PRAISE FOR FISHERMEN.

"I never saw a steamer's smoke with greater joy than when the little Kingfisher came in sight," said Mrs. C. D. Murane of Tacoma, who, with her three little sons, was among the rescued. "For five hours we sat on those awful rocks through the pouring rain, and it was the absence of light as much as anything that made it seem so terrible. When the Kingfisher came into the bay I nearly cried, for in a minute the bay was full of dories and those good men were looking after my children. They could not do enough for us, and although we wanted to give them some sort of testimonial, the men would not take a penny from us. Even Jack, the cook, who was so terribly overworked, would not take any money."

Mrs. Murane was en route to Valdez to join her husband, and was taking up several head of stock and farming implements.

Mrs. Ira P. Rumsey of Chicago stated that there seemed to be an absence of discipline among the crew.

"The officers worked hard, but the men did not seem to know what to do. If they had only got those boats in the water as fast as the fishermen threw their dories over the side we would perhaps have felt more comfortable."

While passengers were singing the praises of the Kingfisher's crew, Mr. Hager, manager for the owners, passed along the promenade deck of the Rupert City. He was pointed out and at once surrounded by people tendering their thanks through him to the Kingfisher.

The Ohio will probably become a total loss, for she had more than forty carloads of rails among her large cargo, and with the enormous hole ripped in her hull, the crew believe there is little chance of raising her.

HOW SOLDIER DIED.

M. Reeves of Merced, Cal., said:

"I was the room-mate of the soldier who lost his life. When I heard the call for everybody to get up, the soldier and I awoke simultaneously. I did not wait to put on my clothes, but went out right away. The soldier waited to dress. The ship had listed when she struck on another rock after reaching Carter Bay, and after I got out of the cabin, the door was wedged and locked the soldier in.

"I was talking to him and trying to assist Quartermaster Anderson to do something. I passed Anderson on my way back from the companionway. He was carrying a lantern and trying to aid the soldier. I was going to call more aid as we were not strong enough to break in the door. The ship suddenly began to settle and I raced for the upper deck.

"Just as the ship was sinking, I leaped off and saw Anderson with his lighted lantern, just coming up. That was the last I saw of him."

Capt. I. P. Rumsey of Rumsey & Co., Chicago grain dealers, said:

"If the Ohio had gone down when she first struck, everybody would have been drowned.

"After reaching Carter Bay we struck again. Some people at once swam off to the nearest shore, but on account of the cliffs could not make a landing. Luckily, the boats were got off in time to take all the women and children."

WOMAN CATCHES BURGLAR.

SAN FRANCISCO, Aug. 28.—Roy Burke, a Chicago bellboy who arrived in this city a few days ago, was surprised early today while ransacking the room of Mrs. Marie de Pauli, wife of the proprietor of an apartment house.

The woman grappled with the intruder and alarmed the household. Burke escaped into a bathroom and Mrs. de Pauli turned the key in the door, making him a prisoner. Burke attributed his attempt at burglary to lack of employment.

Bargains for Men and Women.

All $2.50 shoes on sale tomorrow for $2.00. High-grade footwear in the newest styles. Sample Shoe Co., top floor, Bryson Block, Second and Spring streets.

AFRICAN MONARCH'S SON CRIES CONSPIRACY.



King Menelik of Abyssinia,

whose son, Prince Menelik, charges his father with plotting to give over the country to England and calls on America to frustrate the conspiracy.

SHADES OF SHAKESPEARE!

PRINCE MENELIK DRAWS ON KING RICHARD III FOR CURSE.

[BY DIRECT WIRE TO THE TIMES.]

CHICAGO, Aug. 28.—[Exclusive Dispatch.] A remarkable plea for American interference in the affairs of far-off Abyssinia has been addressed to a Chicago paper by Prince Johannes L. Menelik of Adis Abbeba. The curious, richly-phrased manuscript ends with a violent curse upon England—a curse said to be typically oriental in its imaginative wording and its sustained invective.

The spectacle of a youth arrayed politically against his King is presented in the Prince's glowing words, written in broken, often chaotic English. The Prince, who lays claim by right of heirship to future possessions of the throne, is the leader in what might be called the "young Abyssinia" movement against the policies of old Menelik II, the Emperor, and his conservative council.

Men who have lived in the Far East felt sure, they said, of the authenticity of the document when they saw the Abyssinian postmark and most of all when they read the letter itself.

After announcing that he will soon visit the United States personally to try to enlist this government in his fight against the encroachments of England, Germany and France, Prince Menelik describes the tense political situation. Abyssinia, the old kingdom of Ethiopia, always has maintained its independence, often at the price of blood, but it is surrounded by colonies of powerful nations. The English in Egypt and in British East Africa lie to the north and west and south; east and southeast along the coast stretches Somaliland, under the control of Italy, England and France. To the northeast, touching Egypt and completing the circle, is Eritrea, an Italian colony.

Sheltered in their high mountains and on their desolate tablelands, the Abyssinians have, alone of all East African natives, been able to repel foreign invaders. At present, buffeted by England and France, old Menelik II has confused the situation worse than ever, it appears, by seeking aid from Germany. Prince Menelik and the younger generation, fired by ancient traditions and memory of warlike ancestors, rebel against these foreign encroachments. Unable to prevail in the East, the Prince has written to interest the United States in this cause.

The eloquent curse on England, which is based on lines by Queen Margaret in Shakespeare's "King Richard III," and which forms the Prince's peroration, follows:

"We shall leave out thee, stray dog of England, for thou shalt hear me. If heaven have any grievous plague in store for my race exceeding those that I can wish upon thee, O let them keep it till thy sins be ripe, and then hurl down their indignation and the trouble of the whole world. Peace, the worm of conscience, still gnaw thy soul. Thy friends suspect for traitors while England thou livest. And take deep traitor for thy dearest friends. No sleep close up that deadly eye of thine unless it be whilst some tormenting dream affrights with a hell of ugly devils. Thou elvish, marked, abortive, rooting hog. England, thou that has sealed in thy nativity the slave of nature and the son of Satan. Thou rag of honor. Thou do I detest."

Difficulty was experienced in mastering the Prince's oriental English.

SIGNIFICANT BUSINESS GAIN.

During the seven months of business ending July 31, 1909, The Times made a gain of 2782 columns of advertising over the same period of 1908. This is an average monthly gain of 397 columns, and approximately 10 per cent. The aggregates for the respective periods named are 30,656 columns for this years as against 27,981 columns for last.

The figures are a sure indication of the arrival of the prosperity wave. The Owens River enterprise, San Pedro annexation, the enormous loans and investments made by large eastern insurance companies in downtown business property, and the great influx of people from abroad, all point toward the sure and permanent progress of Southern California.

CONSERVATION CONGRESS.

RADICAL WATER-RIGHT RESOLUTION IS ADOPTED.

[ASSOCIATED PRESS NIGHT REPORT.]

SEATTLE, Aug. 28.—The National Conservation Congress today effected a permanent organization, adopted a radical water-right resolution after a vigorous debate, in which radical sentiments were expressed by a majority of the delegates. Addresses were made by Secretary of the Interior Ballinger, Francis J. Heney, the San Francisco prosecutor, and by Chief Forester Gifford Pinchot.

Secretary Ballinger arrived this afternoon from Eastern Washington. Mr. Ballinger was escorted at once to the convention at the Alaska-Yukon-Pacific Exposition, where he spoke for a few minutes.

Following Secretary Ballinger, Francis J. Heney made a short but vigorous address, attacking the "Water Power Trust." Mr. Heney had no sooner finished than there were loud calls for Chief Forester Pinchot. His appearance on the platform was the signal for a prolonged demonstration. Mr. Pinchot took up the attack on the "Water Power Trust," begun by Mr. Heney.

Invitations for the next congress were received from Los Angeles and Kansas City. They were left in the hands of the executive committee.

Following is the text of the water rights resolution as adopted:

"We urge upon the States the enactment of comprehensive water laws formed in accordance with the policy pursued in several Western States during recent years, incorporating the principle that the waters belong to the people. We hold this right of the people is inherent and inalienable. Recognizing the necessity of administering this invaluable possession of the people, we deny the right of the State of Federal government to alienate or convey water by granting franchises for the use thereof for commercial or power purposes in perpetuity or without just compensation in the interests of the people.

"We hold that all natural resources belong primarily to the whole people and should not be alienated by municipal, State or national grants or franchises to individuals or corporations except for limited periods."

SAMPLE SHOES, all styles, $2.00. Top floor, Bryson Block, Second and Spring streets.

Superb Routes of Travel.

TIPS FOR—

Saturday and Sunday Pleasure Seekers

PACIFIC ELECTRIC

Mt. Lowe

$2.00 Round Trip

The trip is one of the most wonderful in the world, and is conceded to be one of the most beautiful and inspiring. Ample hotel accommodations at Alpine Tavern. Spend your Saturday and Sunday among the Great Pines. Cars leave Sixth and Main at 8, 9, 10 a.m., 1:30 and 4 p.m.

Long Beach

50c Round Trip

Join the merrymakers at the most popular beach, plenty of amusement. Special band concerts and thousands of other diversions along the WALK OF A THOUSAND LIGHTS.

HUNTINGTON BEACH--50c Round Trip

Will be the scene of notable celebration.

G. A. R. ENCAMPMENT

Special services. Combine a beach outing with your loyalty to the old veterans.

NEWPORT and BALBOA--75c Round Trip

The beautiful surf line ride skirting the breakers for miles. Still water boating, bathing and fishing. Excellent hotel accommodations.

BAY CITY and NAPLES--50c Round Trip

For the Famous Fish Dinners. Fine boating and fishing.

THE CASA VERDUGO--25c Round Trip

The old Spanish restaurant out Glendale way, has become famous for the perfection of its service. If you want a high-class Spanish Dinner, try Casa Verdugo.

OTHER CHOICES

RUBIO CANYON—SIERRA MADRE at foot of Mt. Wilson, or a trip through the valley to GLENDORA or COVINA will take you through Southern California's most beautiful Orange Growing District.

FAST, FREQUENT SERVICE FROM SIXTH AND MAIN STREETS.

Pacific Electric Railway Co.

San Francisco, Seattle, Tacoma, Victoria, Vancouver

STEAMERS

President or Governor, Noon Thursdays

Santa Rosa, 11 a.m. Sundays

For San Diego, 9:05 a.m. WEDNESDAYS AND SATURDAYS.

Low passenger rates, including berth and meals, unrivaled service. TICKET OFFICE, 140 S. SPRING ST. PHONES HOME F1045, SUNSET MAIN 41. Right reserved to change schedule.

PACIFIC COAST S.S. CO.

MEXICO IN FIVE DAYS—

THE FAST S.S. "ERNA" (3476 Tons) SEPT. 1

Unsurpassed Passenger Accommodations

LOW SINGLE AND ROUND-TRIP RATES TO ALL POINTS SOUTH. INDEPENDENT S.S. CO., AGENTS. JERSEN LINE, 248 SOUTH SPRING STREET. MAIN 902-10894.

PACIFIC MAIL S.S. CO.—For Honolulu, Japan, China, Manila, India and Around the World

Steamers Manchuria, Mongolia, Korea, Siberia, China, Tenyo Maru and Chiyo Maru now in service, being largest vessels sailing from the United States for the Orient via Honolulu. SAILINGS FROM SAN FRANCISCO

SEPTEMBER 5, 8, 14, 23; OCTOBER 5, 12, 20; NOVEMBER 2, 9, 16, 23, 30; DECEMBER 7, 21, 28, Etc.

Sailings from Eastern Ports for all Trans-Atlantic Steamship Lines at frequent intervals. For literature apply to T. A. Graham, Agent, 600 South Spring Street, corner Sixth.

$9.00 FIRST CLASS San Francisco SECOND CLASS $7.35

Includes berth and meals. Portland, $19.00, $12.35. Gray's Harbor, $19.00, $15.35. Seattle, $23.00, $17.35.

S.S. Hanalei Sun., Aug. 29, 1:30 p.m.

Excellent passenger accommodations. Low freight rates. C. J. LEHMAN, General Manager, 248 S. Spring St. Phones—Main 902, 10894.

FOR SAN FRANCISCO, SEATTLE, TACOMA—

AND ALL PUGET SOUND AND ALASKAN PORTS

Elegant Twin-Screw S.S. Admiral Sampson

(The Exposition Flyer) leaves 2:30 a.m., TUESDAY, SEPT. 8, 24 hrs. to San Francisco, 120 hours to Seattle. Through freight and passenger rates. ALASKA PACIFIC STEAMSHIP CO. C. J. Lehman, Gen. Agt., 248 South Spring St. Phones: Main 902—10894.

SEATTLE via PORTLAND— STRS. ROANOKE AND ELDER

ALTERNATE SAILING FROM SAN PEDRO EVERY TUESDAY at 7 p. m. for PORTLAND DIRECT (no change) calling at SAN FRANCISCO, EUREKA and ASTORIA. Low rates, including berth and meals. NORTH PACIFIC STEAMSHIP CO. 524 South Spring Street. Main 5125. F7435.

$9.85 FIRST CLASS SAN FRANCISCO SECOND CLASS $7.35

Including berth and meals. Portland, $19.35, $12.35; Seattle, $22.85, $17.35. Passenger service unsurpassed. STEAMERS sail TUESDAY, THURSDAY and SATURDAY for SAN FRANCISCO, PORTLAND and SEATTLE DIRECT. WEST COAST S.S. OFFICE, 321 So. Spring. Main 1393.

Theaters—Amusements—Entertainments

TEMPLE BAPTIST CHURCH—

Why Not Go to Church

Worshipping in the Auditorium, Fifth and Olive Sts., convenient to all downtown hotels and apartments. Morning service at 11:00. Sermon, "Life at Its Best," by DR. J. WHITCOMB BROUGHER, D.D., of Portland, Ore. Evening service at 7:45. Sermon, "Four Looks and a Choice," by Dr. Brougher. As a preacher Dr. Brougher has a national reputation, and it is worth YOUR while to hear him. 3000 free seats, hearty welcome for everybody, good ventilation, splendid mixed quartette and the largest organ on the Pacific Coast. Get the Sunday habit. Spend a couple of hours with us.

BASEBALL—VERNON PARK 10:30 A. M. CHUTES PARK 2:30 P. M.

PORTLAND vs. LOS ANGELES

ADMISSION 25c.

THE SAN JOAQUIN VALLEY—

The homeseekers' paradise. Beautiful views and entertainment at 8 o'clock. We do not deal in real estate. Come to the Valley Promotion Headquarters. Times Branch Office, 325 S. Broadway.

Timely Special Announcements.

VISIT THE WORLD-FAMOUS—

Cawston Ostrich Farm

"One of the strangest sights in America."—New York American.

150 Gigantic Ostriches

50 OSTRICH CHICKS JUST HATCHED

IN A BEAUTIFUL SEMI-TROPICAL PARK.

25c ROUND TRIP, including admission. Tickets for sale at our

City Store 313 South Broadway

TAXICAB SERVICE— 30c Flat

Phones { EX. 68 or 3079; MAIN 3130 F 1454 } 25c EACH 4-PASS. Special Service 5:00 p.m. to 8:00 a.m. only. a.m. to 12 p.m.

WESTERN MOTOR CAR COMPANY, Owners.

LOS ANGELES OSTRICH FARM—

All Yellow Cars Transfer Direct to Farm. Fare 5c.

OSTRICH DANCE, 11:30 DAILY.

Excursion tickets, round trip and admission 75c. For sale at CITY STORE, 229 S. BROADWAY, LOS ANGELES.

Superb Routes of Travel.

REDONDO BEACH—

ALWAYS TO THE FRONT

Crowds Growing Daily

The Restful, Comfortable Attractions

Greatest Bath House in the World

CONTINUOUS WATER SUPPLY.

Human Roulette More Thrills Than Anything Else on Earth

Tug Excursions TO SEA AFTER DARK

SEE THE KELP FIELDS, THE SUBMARINE GARDENS AND RUGGED OCEAN BLUFFS.

The Route of Comfort to the Premier

Los Angeles and Redondo Railway

CARS EVERY FEW MINUTES FROM SECOND AND SPRING AND EVERY MILE A PLEASANT ONE.

SUPERB BEACH ATTRACTIONS—

VENICE

THE NEAREST BEACH

BAND CONCERTS, DANCING AND BATHING

Ocean Park--Santa Monica

BAND CONCERTS, DANCING AND BATHING

First Annual

CRESCENT BAY ROUND-UP

At Ocean Park, Sept. 6 to 12 Inclusive

L. E. BEHYMER now securing attractions at Seattle and the Portland Rose Festival, the largest Summer Carnival ever held in Southern California. Watch for announcements.

ZIONIST Grand Annual Picnic, Del Rey, TODAY, August 28. Fine bathing.

SANTA MONICA CANYON

OPEN TO PICNICKERS AND CAMPERS.

SPANISH DINNER AT THE LOG CABIN.

Balloon Route Excursions

This $1 trip now includes an OCEAN RIDE ON WHEELS, for a mile into the ocean on Long Wharf at Port Los Angeles.

Cars From Balloon Route Station

HILL ST., BETWEEN FOURTH AND FIFTH.

Los Angeles Pacific Railway

BANNING LINE—S. S. Cabrillo—Daily

SANTA CATALINA ISLAND

Island Villa and Canvas Tents

NOW OPEN FOR BUSINESS.

PORTER'S CATALINA ISLAND

E. C. KAMMERMEYER, Director.

Free Camp Grounds With Water

BANNING COMPANY, 104 PACIFIC ELECTRIC BLDG. PHONES: MAIN 4492; F6314.

REDONDO BEACH—

THE RESTFUL, WHOLESOME RESORT OF THE PACIFIC. BATH HOUSE IN THE WORLD. MOST BEAUTIFUL BEACH IN THE WEST. ATTRACTIONS FOR ALL, AND A CLASS TO EACH. LOS ANGELES & REDONDO RAILWAY.

eaters—Amusements—Entertain

E BAPTIST CHURCH—

hy Not Go to Ch

in the Auditorium, Fifth and Olive
itest to all downtown hotels and
Morning service at 11:00. Sermon,
Best," by DR. J. WHITCOMB
D.D., of Portland, Ore. Evening
:45. Sermon, "Four Looks and a
Dr. Brougher. As a preacher Dr.
s a national reputation, and it is
while to hear him. 3000 free seats,
me for everybody, good ventilation,
d quarterette and the largest organ
ic Coast. Get the Sunday habit.
le of hours with us.

ALL—VERNON PARK 10:30 A. M.
CHUTES PARK 2:30 P. M.
ORTLAND vs. LOS ANGE
ADMISSION 25c.

AN JOAQUIN VALLEY—

nmakers' paradise.. Beautiful views and entertainin
8 o'clock. We do not deal in real estate. Come out
Promotion Headquarters. Times Branch Office, Ch

Timely Special Announcements.

THE WORLD-FAMOUS—

wston Ostrich Farm
rgest sights in America."—New York American.

50 Gigantic Ostriches
RICH CHICKS JUST HATCHED
A BEAUTIFUL SEMI-TROPICAL PARK.
TRIP, including admission. Tickets for sale at our
Store 313 South Broadway

B SERVICE— 30c First
EX. 68 or 1010; 10c EACH ½-MILE
MAIN 8128 P 1054 Special Shopping a
6:00 p.m. to 8:00 a.m. only. a.m. to 12 M., or a
WESTERN MOTOR CAR COMPANY, OWNERS

NGELES OSTRICH FARM—OFF
w Car Transfer Direct to Farm. Fare 5c.
OSTRICH DANCE, 11:30 DAILY.
Tickets, round trip and admission 25c. For sale
ONE, 332 S. BROADWAY, LOS ANGELES.

Superb Routes of Travel.

DO BEACH—
ALWAYS TO THE FO

Crowds
Growing
Daily

he Restful, Comfortable
ttractions

st Bath House in the
CONTINUOUS WATER SUPPLY.

nan Roulette More Le Minute Else on

Excursions TO SEA AFTER
SEE THE KELP FIELDS, THE SUBMARIN
GARDENS AND RUGGED OCEAN BLUFFS

oute of Comfort to the Premier
geles and Redondo R
VERY FEW MINUTES FROM SECOND AND
ERY MILE A PLEASANT ONE.

BEACH ATTRACTIONS—
VENICE
THE NEAREST BEACH
BAND CONCERTS, DANCING AND BATHING.

n Park--Santa Mo
BAND CONCERTS, DANCING AND BATHING.

First Annual
ESCENT BAY ROUND-
Ocean Park, Sept. 6 to 12 Inclusive

now securing attractions at Seattle and the Northwest
Carnival ever held in Southern California. Watch for
Annual Picnic, Del Rey, TODAY, August 28.

NTA MONICA CANYO
OPEN TO PICNICKERS AND CAMPERS.
SPANISH DINNER AT THE LOG CABIN.

lloon Route Excursion
includes an OCEAN RIDE ON WHEELS, the
ean on Long Wharf at Port Los Angeles.

rs From Balloon Route Station
HILL ST., BETWEEN FOURTH AND FIFTH.

ngeles Pacific Rail
LINE—S. S. Cabrillo—Daily
TA CATALINA ISL
Villa and Canvas
NOW OPEN FOR BUSINESS.
R'S CATALINA ISLAND
E. C. KAMMERMEYER, Director.
e Camp Grounds With Wat
MPANY, 104 PACIFIC ELECTRIC BLDG., Los
PHONES: MAIN 4492; F8576.

BEACH—
WHOLESOME RESORT OF THE SOUTH
IN THE WORLD. MOST BEAUTIFUL
ACTIONS FOR ALL, AND A CLASS THAT
LES & REDONDO RAILWAY, THE ROUTE

hat's Doing Up and Down the Great Pacific Slope

CONSERVATIVE.

T AWHILE R WIRELESS.

Development Needed, ays Schwerin.

t Put It on Oriental Boats as Yet.

clares "Jack Binns" Only His Duty.

D PRESS NIGHT REPORT.]

NCISCO, Aug. 28.—Among ers on the steamer Man- ving from the Orient to- P. Schwerin, vice-presi- neral manager of the Pa- eamship Company. of the wreck of the steam- kkan waters, and of the rt played by wireless in the saving of the lives s and crew, he said. ot changed my views re- stallation of wireless on rying between here and , but I believe firmly in along the coast, where ans to communicate with anger. Two of our coast pplied with wireless, and ips supplied. ssengers can communicate a distance of 1500 miles I oriental steamers fitted us before. Arrangements the system have been e is nothing more doing ections are established." denied having said that wireless operator on the ublic, did nothing sensa- ll say," said Schwerin, Binns did nothing beyond that the real credit due to the stewards and ped the passengers to ity."

RICARD HONORED.

t Santa Clara College ber of Mexican Astro- mical Society.

WIRE TO THE TIMES.] Aug. 28.—[Exclusive Father Jerome S. Ri- Santa Clara College Me- Observatory, has been ary member of the As- ety of Mexico, in rec- n work at Santa Clara. has devoted his atten- y to the observation and their effect on ather, but has made other additions to the science He is a learned in- has been a successful Jesuit College for years. received from Luis S. of the Mexican society, ce of his election to the ment that copies of whatever books he be sent to the or- publication in its bul- in literary. The mem- ety of Santa Clara Col- friends of Father Ricard this tribute to his astronomer. but the honor is all un- to their pleasure. Father ations from his sun- have drawn caustic n officials in the United ther Bureau, but he has his guns, and generally

WIGHT THIEVES.

Dealer He Is Worse Guilty of Petty Larceny.

WIRE TO THE TIMES.] Aug. 28.—[Exclusive od and coal dealers weight and measure ers are worse than " declared Police today in passing sen- Travis, a wood dealer ted of cheating his with a fine of $50, but mit the same offense fortunate. ants are worse than sentence every day," Bennett. Hereafter his charge will mean the bars.

WITH UNIONS.

ers of Spokane Declare Following Receipt of Demands.

WIRE TO THE TIMES.] Wash.) Aug. 28.—[Ex- .] Master plumbers of t to break away from unions as a result of ds just made by the bers, steam and gas per firms which have only union help are to declare an open

s of unions were con- ster plumbers yester- munication containing masters assert that unreasonable that, if would lose heavily on now have in hand, and shop is the only course

STAGE DRIVER.

ESCAPE DEATH.

PRESS DAY REPORT.] Aug. 28.—Presence of on the part of William of the Roseburg- saved the lives of although the stage was four horses on frightened and be- This frightened all began a dash mountain road. not control them, Mc- into the bank. of Pendleton sus- ankle; Mrs. O. P. Fox was painfully named Wick and bruised.

CAPITALIST.

OVER BANK FUNDS.

NIGHT REPORT.] Aug. 28.—Thomas capitalist, who of the Union Na- Oakland, now in was made de- housed in the court today by who asks an accounting of Prather's administration.

It is alleged the defendant and his friends borrowed large sums of money from the institution, and it is requested that Prather be legally examined as to profits alleged to have been made in real estate with funds borrowed from the bank.

Prather and his associates, it is alleged, paid to the bank a rate of interest not consistent with the prevailing rate, and he is asked to furnish a full accounting of all transactions in which he appeared.

HUNTER SHOT FOR DEER.

Young Man Brought to Eugene Hospital Badly Wounded by Friend.

[BY DIRECT WIRE TO THE TIMES.]

EUGENE, Aug. 28.—[Exclusive Dispatch.] Mistaken for a deer, John Mathews of Coburg was shot by his friend Virgil Clover and was brought to the hospital here today, probably fatally wounded.

The two young men were beating the brush when Clover thought he saw a deer and fired, the charge entering Mathews' groin.

BOY BURGLARS MUST SUFFER.

Juvenile Court Judge Sends Them Back to Be Tried by Criminal Procedure.

[ASSOCIATED PRESS DAY REPORT.]

SAN JOSE, Aug. 28.—Judge Gosbey of the Juvenile Court this morning remanded the young bank robbers, Leo Nevins and Frank Smith, to the jurisdiction of the Justice's Court at Santa Clara, and their case will take the regular course.

No testimony as to the boys' ages was taken, nor did Nevins's father, who arrived last night, have an opportunity to go on the stand.

The proceedings this morning were public. When the case was called, Judge Gosbey announced that his decision would rest, not upon the ages of the boys, but upon the seriousness of the crime, and whether it was a case that should be handled by the Juvenile Court.

In his opinion, the boys were fully cognizant of the nature of their crime at the time they committed the act, and the circumstances do not call for any deviation from the regular criminal court procedure.

He therefore directed that the prisoners undergo the usual preliminary examination before a justice of the peace, subsequently to be tried in the Superior Court.

Terence Clarence Nevins, the father of young Nevins, who resides at Elma, Wash., is ex-president of the Shingle Weavers' Union, Elma local, and claims that his son followed this class of work until about six months ago, when he went to Seattle and took up teamster's work. He last heard from the boy about ten weeks ago, while still in Seattle, and was surprised to learn that his son had gone to California.

Regarding the other lad, Mr. Nevins stated that he had never seen or heard of him before, although his son avers that he went to school with him.

AMATEUR NIGHT STARTS ROW.

Patrons at Chicago Theater Jeer Girl Dancer and Police Are Called in.

[BY DIRECT WIRE TO THE TIMES.]

CHICAGO, Aug. 28.—[Exclusive Dispatch.] Because several patrons of the Columbus Theater did not like the dancing of a girl amateur and because the proprietor, Max Weber, objected to their expressions of disapproval, Weber and several police and half a dozen theatergoers are suffering today from bruises received in an encounter that stopped the performance.

Efforts were made by the police to find the men responsible for the disturbance. A large crowd had gathered to witness the weekly performance of amateurs. A crowd of a dozen or more men set near the stage jeering the performers.

Weber interfered and the fight started. The police were called and the disturbers fled after a lively battle.

GRAPE GROWERS PROTEST.

Plan to Build Independent Wineries Because of Low Price Fixed on Crop.

[BY DIRECT WIRE TO THE TIMES.]

LODI, Aug. 28.—[Exclusive Dispatch.] Three more independent wineries probably will be established here in time to crush the next season's crop of wine grapes. One was built last year by grape growers near Lodi. New ones will be constructed at Acampo, Lafayette and Harney Lane. This is because of the five-dollar price fixed for wine grapes by the California Wine Association.

The independent wineries will sell their products at auction in the East, as California fruits are now sold. Agents of wine-making machinery have been invited to confer with the grape growers. This season's crop will not be harvested.

A meeting of the Yolo County Grape Growers' Association has been called for next Saturday to protest the action of the California Wine Association in fixing the price of wine grapes at five dollars. This is claimed to be below the cost of production.

HOYT IN WEBER TRAGEDY.

Man Brooding Over Death of Friend Who Murdered Family Becomes Maniac.

[BY DIRECT WIRE TO THE TIMES.]

AUBURN, Aug. 28.—[Exclusive Dispatch.] W. H. Hoyt, who became insane at Oakland yesterday, is a son of Mrs. W. P. Scott, an aunt of Adolph Weber, who killed his entire family here. She was prominent in litigation over the Weber estate.

Hoyt brooded over Weber's fate and is said to have called himself the "avenger of Adolph Weber." Last spring he was sent to the Napa asylum after leaving here, but was discharged as cured soon afterward. Letters were found in Hoyt's pockets from a young woman signing herself "Jack," one of which was written in terms of affection and the other purported to have broken off an engagement. They were written by Miss Mabel J. Berry of this city, well known and popular in local society. Her family say nothing more than a warm friendship existed between her and Hoyt.

READ Copper Creek pointers, financial page, Sunday Times.

READ Copper Creek pointers, financial page, Sunday Times.

BRILLIANT IDEA.

TO PULL CORK OF SACRAMENTO.

Bottle-Shaped Valley to Be Opened at Neck.

Egress to Be Made for the Dangerous Floods.

Hundred Thousand Dollars Is Subscribed.

[ASSOCIATED PRESS NIGHT REPORT.]

SACRAMENTO, Aug. 28.—The cork will be pulled. The bottle-shaped valley of the Sacramento is to be opened at the neck. Egress is to be provided for the floods, which in past years have done such tremendous damage.

The most important river meeting ever held on the Sacramento was brought to a brilliant conclusion at Rio Vista today by subscriptions aggregating nearly $100,000 as part of a fund to begin the great work. Capt. A. E. Anderson of the California Transportation Company, started the ball rolling with $5000. P. J. Van Loben Sells matched it with $5000 more. Many individual subscriptions swung into line enthusiastically with assessments of a dollar an acre.

Those that were not prepared to announce official action, declared through their representatives that special meetings would be held this week and all would follow suit.

Hundreds of members were enrolled for the new San Joaquin and Sacramento Valley Improvement Association.

The following nine trustees were elected unanimously to serve for the next three years:

Capt. A. E. Anderson, Will J. Smith, A. J. Runyon, Capt. A. H. Neilson, Peter Cook, Col. John P. Irish, Carson Cook and W. B. Meek.

Options have been secured on $200,000 worth of land between Rio Vista and Tolands Landing, for the purpose of widening and straightening the lower end of the river. This land will be purchased immediately and tendered to the Federal government. With the $400,000 which Congress is expected to vote next winter, and the $400,000 which the State of California has already voted, there will thus be a million dollars available for the inauguration of the giant project which is to make a million acres of fertile land safe from the ravages of the winter floods.

TOO MANY TEACHERS MARRY.

SCHOOLS SUFFER.

[BY DIRECT WIRE TO THE TIMES.]

MARYSVILLE, Aug. 28.—[Exclusive Dispatch.] Too many marriages in which Yuba county school teachers are concerned will this year have the effect of making a scarcity in the ranks of local pedagogues, and the Board of Education and school will undoubtedly have to seek elsewhere for material with which to fill the schools.

Today word was received that Miss Bernice Woodburn, a popular teacher of this city, was married. This makes the second marriage that has occurred since teachers were selected and is causing the directors some uneasiness.

ASK BIDS FOR CANALS.

ORLAND PROJECT.

[BY DIRECT WIRE TO THE TIMES.]

WILLOWS, Aug. 28.—[Exclusive Dispatch.] The Reclamation Service is advertising for bids for the construction of the distribution system of the Orland irrigation project, which will carry water to the highest point on every forty-acre tract of land in the project. Specifications call for moving 200,000 cubic yards of material, and this amount is divided into small sections that can be successfuly handled by farmers who desire to bid in contracts. The work is expected to begin on the contracts in October, and the ditches must all be completed by May 1, 1910. This indicates that the Reclamation Service expects water for irrigation to be available from the East Park reservoir for next season, in spite of recent delays in reaching solid foundations.

LUMBER MILL BURNS.

HUNDREDS FIGHT FIRE.

[BY DIRECT WIRE TO THE TIMES.]

QUINCY, Aug. 28.—[Exclusive Dispatch.] The extensive lumber yards of the Feather River Lumber Company at Clairville, this county, burned yesterday afternoon, causing a loss of $100,000, on which there was some insurance.

The big mill, No. 2, was saved by the hard efforts of hundreds of men, who were rushed in from the surrounding woods and railroad camps. An extensive tramway system used in the yards was destroyed, and seven cars of the Western Pacific, standing on a sidetrack, were also burned.

The quantity of lumber burned is variously estimated at from three and one-half to five million feet. Two thousand cords of wood, half of it belonging to the lumber company, was also destroyed. The fire is supposed to have originated from sparks from passing locomotives. Three hundred men engaged in fighting the flames.

ANCHORS A-TIP.

PACIFIC FLEET SAILS.

[ASSOCIATED PRESS NIGHT REPORT.]

SEATTLE, Aug. 28.—The Pacific fleet, composed of the cruisers Tennessee, West Virginia, California, Washington, South Dakota, Pennsylvania, Colorado and Maryland, under Rear-Admiral Uriel Sebree, sailed for San Francisco at 4 o'clock this afternoon, beginning a cruise which will continue until February 15, 1910.

Three hundred enlisted men for the fleet arrived from Norfolk, Va., this morning, and were taken on the ships.

At San Francisco the fleet will receive 300 more sailors, and take on ammunition, and on September 5 will begin the voyage to the Orient.

Leaving Manila, the cruisers, in pairs, will visit various Chinese and Japanese ports, and all will assemble off Yokohama before January 19, 1910, when the return voyage to San Francisco will be begun.

WOMAN BURNED TO DEATH.

KEROSENE EXPLOSION.

[ASSOCIATED PRESS NIGHT REPORT.]

SAN FRANCISCO, Aug. 28.—Mrs. A. N. Buelly, aged 22, was burned to death at her home in San Bruno last night, as the result of starting a fire in the kitchen stove with kerosene. The oil exploded, enveloping her in flames.

With her clothing ablaze, she rushed out of the house and down the road. She was overtaken by a neighbor named Ross, who rolled her in the dust and beat out the fire with his hands. Mrs. Buelly was taken back home, where she died, after suffering terribly for seven hours.

Her husband is employed as bookkeeper for the San Bruno Lumber Company.

JOIN HANDS.

GETTING TOGETHER IN HUNT FOR RESERVOIR LOCATION

[BY DIRECT WIRE TO THE TIMES.]

MODESTO, Aug. 28.—[Exclusive Dispatch.] Engineer Smith of the Turlock irrigation district and Engineer Griffin of the Modesto district gave a detailed report this afternoon before the two boards of what they had found regarding reservoir sites in the Tuolumne Meadows and the Poopenaut Valley. After the report of the engineer, the officials of the La Grange Mining Company and the Tuolumne Mining Company made a proposition to the boards that the mining companies and the irrigation boards unite in their search for suitable reservoir site.

This proposition was the signal for a general discussion, and a number of the irrigation directors were somewhat opposed to the scheme, while others were of the opinion that it would be the best thing which the districts could do. The boards were unable to come to any definite understanding on the proposition, but they did vote to extend the reservoir sites to a little valley close by.

This is considered a signal victory for those who want to join with the mining companies, as the valley mentioned, while a new place, never considered by the district engineers, is understood to be at the present time securely tied up by the La Grange Mining Company. The engineers from both boards were instructed to look over this new district with the engineers from the mining companies and give their report at the next meeting of the two irrigation districts and the officials of the mining companies.

Engineers Smith and Griffin of the Turlock and Modesto boards have only recently returned from their search for suitable sites. They will leave as soon as possible and look over the new cut which has been suggested to them.

The Modesto district has already begun work on the lower sites, at a point where the outlet canal connects the reservoir with the main canal system. The two dams at this point will total a length of 2200 feet, with an average base of 100 feet, and will be carried to a height of thirty-five feet. Water will be turned into the reservoir when the first ten feet of this work is completed, half filling the reservoir. This will carry the water level to the base of the other and smaller dams. In this manner, as construction progresses, the volume of water will be gradually increased, and the reservoir filled by the time work on the dam is completed.

CATTLE DYING.

ANTHRAX OR SMELTER?

[BY DIRECT WIRE TO THE TIMES.]

SACRAMENTO, Aug. 28.—[Exclusive Dispatch.] Suisun County Live Stock Inspector J. T. Sullivan has made an investigation of ranches in Benicia township, near Benicia, where heavy losses of cattle from disease had been reported. He diagnosed the disease as anthrax and has taken proper steps to control it.

Owners of these cattle attributed the death of the stock to fumes from the Selby smelter on the other side of the bay, but no report was made to the live stock inspector until a few days ago.

In the past two weeks two hundred head have died. The farmers have been fighting the smelter for years in the courts.

SLOPE BRIEFS.

Murderer Is Suicide.

SEATTLE (Wash.) Aug. 28.—Michael Bartlett, a railroad grader, committed suicide at Little Rock, near Olympia, Thursday night by cutting his throat. He had been drinking heavily. Bartlett shot and killed his wife in this city six years ago in a most cold-blooded manner, but was acquitted on the ground of insanity.

Big Shipment of Eggs.

PETALUMA, Aug. 28.—The largest shipment of eggs ever sent out of this city, was shipped from here yesterday, consisting of 82,800 eggs, packed in 2300 cases, containing thirty-six dozen each, and was gathered in a radius of sixteen miles around Petaluma within the last three weeks. The shipment went to Alaska on the steamer Umatilla to supply the winter trade in the Arctic.

Fireman Badly Injured.

SAN FRANCISCO, Aug. 28.— Denis Gallagher, a fireman on the steamer Pasadena, which sailed today for Point Arenas, sustained a fractured skull and other serious injuries by the breaking of the eccentric rod as the vessel was passing out of the Golden Gate. The steamer returned to port and Gallagher was removed to a hospital.

Washed Overboard.

SAN FRANCISCO, Aug. 28.—News has been received here that Guy Mederiaft, second officer of the ship Edward Sewell, was washed overboard and drowned during a storm off Cape Horn. He was the son of R. C. Mederiaft of the Union Assurance Company.

"Garibaldi" Dead.

RAWHIDE, Aug. 28.—A. H. Mighels, well known in mining camps of the Pacific Coast as "Garibaldi," dropped dead here today, after assisting to extinguish a small fire in a local restaurant, where he was employed as cook. Mighels was a native of Trieste. He lived in Alaska for many years.

Flood Out on Bail.

OAKLAND, Aug. 28.—A. J. Flood, arrested yesterday on his return from Seattle, upon a warrant issued by Judge Brown, for an indictment charging him with having forged the name of an undertaker to a bill presented to the court for the public administrator's office, was released last night on $10,000 bail, furnished by his relatives. Dist.-Atty. Donohue stated this morning that Flood will appear in the Superior Court next Tuesday for formal arraignment.

Manchuria Breaks Record.

SAN FRANCISCO, Aug. 28.—The steamer Manchuria of the Pacific Mail line, arrived today from the Orient, breaking its own record between Honolulu and this city. The new established record is five days and four hours. The Manchuria brought a number of prominent passengers.

Bad Fire at Roseburg.

ROSEBURG, Aug. 28.—Fire which broke out late last night destroyed the barns, feed sheds and seventeen horses belonging to the Roseburg and Coos Bay Stage Company, and then jumped to the brick block in the rear, wiping out two rooming houses and a half dozen business houses. The loss will exceed $50,000.

PLENTY OF CARS.

CHICAGO, Aug. 28.—[Exclusive Dispatch.] The crop moving season in the Middle West and in the great grain belts will not find the railroads napping. According to the fortnightly report of the committee on relations between railroads of the American Railway Associations, the great supply of surplus box cars already is in the section of the country, which will first feel the demand for cars and in which the most serious car shortages occur.

The report also furnishes a possible means of estimating the extent to which the widely discussed revival in business has extended. The latest report of the committee, dated August 18, records that throughout the country there are 159,424 surplus cars, a decrease of 93,579 from the corresponding period in 1908. The largest decrease was in box cars, in which class the surplus was reduced 21,141. The surplus number of this class of cars at the present time is about 80,000 and half of these are in Iowa, Illinois, Wisconsin, Minnesota and the Dakotas, known as group six, awaiting the call for moving purposes.

HAIRY ONCE; BALD NOW.

VANCOUVER (B. C.) Aug. 28.—W. W. Smith, who is alleged to have swindled Oregon, Idaho and Eastern Washington farmers out of more than $10,000 by agreeing to make loans on heir property, and then collecting a fee of 1 per cent. on the promised loan, which was never made, was arrested here last night.

In Seattle, Smith wore a heavy head of hair, and a pointed beard. Here he was quite bald and smooth shaven. He was about to begin business in Vancouver, as the Death Valley Grubstake Company, when arrested.

OBITUARY.

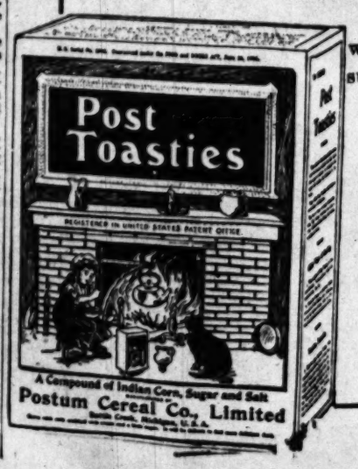
Col. Thomas W. Wood.

ST. LOUIS (Mo.) Aug. 28.—[Exclusive Dispatch.] Col. Thomas W. Wood died this morning of cirrhosis of the liver, aged sixty-four. He was known as the originator in St. Louis of soliciting for newspaper advertising and carried out this idea so successfully that he was given a perpetual contract with the Globe-Democrat as advertising manager of the Globe-Democrat, for which newspaper he worked forty-two years. His income at one time was $75,000 a year. He was divorced from his third wife who, with their three children survive him. The G.A.R. will bury him. He was born in Milwaukee.

Tempting,
Teasing,
Tasty Toasties

The tender, toothsome, triumph that tickles the taste of toddling tots—and all mankind.

Post Toasties



with cream and a little sugar.

"The Taste Lingers"

Sold by Grocers

Postum Cereal Co., Ltd., Battle Creek, Mich.

Cawston Trade Mark

CAWSTON OSTRICH FARM
THIS SIGNATURE AND TRADE MARK GUARANTEE QUALITY AND WORKMANSHIP
Elvin Cawston

Is Attached To Every

Cawston... Ostrich Feather

Which GUARANTEES QUALITY. Cawston Ostrich Farm is the only ostrich farm growing and preparing its own feathers. Buy from the producer.

We Can Make Your Old Feathers into the



Fashionable Willow Plumes

Bring your old material and let us advise you and show you samples of our REPAIR WORK which is the FINEST done in the world today.

Cawston Ostrich Farm
313 South Broadway
The Ville de Paris is Next Door

TEETH



You know what a large part your teeth play in your looks. Ordinary plates are usually hideous looking articles, but my Restoration Plate is a beautiful substitute for natural teeth (when all your teeth are lost,) for a PREMATURELY OLD MOUTH or a thin, PEAKED FACE or one full of LINES and WRINKLES, this plate will correct to the fullest extent. I make the only Genuine Restoration Plate in the city.

Positively No Pain

TO THOSE WHO STILL HAVE A FEW TEETH REMAINING here is your chance.

I replace ONE, TWO or SEVERAL teeth WITHOUT A PLATE. They stand the critical test of comparison with PERFECT NATURAL TEETH. None are more USEFUL and none are HANDSOMER. This work is NOT expensive.

Dr. Humelbaugh
DENTIST.
305½ S. SPRING, CORNER THIRD AND SPRING.

NOTE—Do not allow yourself to be cheated out of giving me and my method a thorough investigation. Come for a consultation. My prices will suit you and a square deal is in store for every patient of this office.



A DIAMOND ENGAGEMENT RING

You want to buy the best you can afford.

Whether you wish to spend fifty dollars or a thousand, we offer the largest selection in Southen California.

This house has been selling engagement rings in Los Angeles for forty years.

S. NORDLINGER & SONS
Diamond Merchants.
Established in 1869.
323 S. SPRING STREET.

YE PLANRY BUNGALOW BOOK

Just out in its third edition, to those about to build an ... tunity to get the best that ... ever been designed in bungal... 100 pages of beautiful design... practical plans, worth One ... dred Dollars in ideas alone, ... price is ONE DOLLAR. W... postage. Complete plans Ten ... lars. Bill of materials Five ... lars. YE PLANRY BUIL... CO., 212 Mercantile Place, Lo... geles, Cal.

UP AND DOWN THE VALLEY.

PITH OF THE NEWS FROM OUT THE MIDDLE WEST.

[BY DIRECT WIRE TO THE TIMES.]

CHICAGO, Aug. 28.—[Exclusive Dispatch.] Showers fell intermittently throughout today. When the sun was out it was almost unbearably hot and when it rained it was so sultry that one almost choked. The maximum temperature was 87 degrees, with a minimum of 70. Middle West temperatures:

	Max.	Min.
Alpena	82	68
Bismarck	70	46
Cairo	98	74
Cheyenne	62	50
Cincinnati	94	70
Cleveland	78	70
Concordia	72	68
Davenport	80	74
Denver	68	58
Des Moines	78	70
Detroit	86	66
Devil's Lake	64	48
Dodge	72	70
Dubuque	78	74
Duluth	70	60
Escanaba	78	68
Grand Rapids	84	66
Green Bay	80	70
Helena	74	40
Huron	74	50
Indianapolis	92	68
Kansas City	96	76
Marquette	96	68
Memphis	96	74
Milwaukee	80	66
Omaha	76	68
St. Louis	96	56
St. Paul	74	62
Sault Ste. Marie	74	54
Springfield, Ill.	92	68
Springfield, Mo.	92	78
Wichita	90	74

LIGHTNING FIRES OIL TANKS.

[ASSOCIATED PRESS DAY REPORT.]

BOWLING GREEN (O.) Aug. 28.—During a heavy electrical storm this morning lightning fired three oil tanks of the Ohio Oil Company at Cygnet, each containing 30,000 barrels, causing a probable loss of $100,000.

NEEDED RAIN FALLS IN IOWA.

[ASSOCIATED PRESS DAY REPORT.]

DES MOINES (Ia.) Aug. 28.—Rain fell over practically all parts of the State last night. It was needed badly by corn, pastures and potatoes.

NEBRASKA DROUGHT BROKEN.

[ASSOCIATED PRESS DAY REPORT.]

LINCOLN (Neb.) Aug. 28.—The three weeks' heat and drought in southern and eastern Nebraska was broken Friday night and early today by general showers. It is expected to save part of the corn crop, which had been seriously damaged.

TWO KILLED BY EXPLOSION.

[ASSOCIATED PRESS DAY REPORT.]

CARTHAGE (Mo.) Aug. 28.—Two men were killed and a third suffered injuries from which he will die, early today, when a boiler in the plant of the Slow Seven Mining Company, at Neck City, fifteen miles northwest of here, exploded, wrecking the plant and shattering windows in Carthage. The dead are George I. Strain of Webb City, the fireman, and Gus Witkanski of Webb City, also a fireman. The man fatally hurt is Ed Higgins, a stoker, badly mangled. The explosion followed a misreading of the water gauge.

KANSAS HELPED BY RAIN.

[ASSOCIATED PRESS DAY REPORT.]

KANSAS CITY, Aug. 28.—Showers were general over northern and central Kansas last night. Corn will be greatly benefited.

PICKLE SANDWICH CAUSES ROW.

[ASSOCIATED PRESS DAY REPORT.]

CHICAGO, Aug. 28.—Mrs. Frances Kubyack has thirty days in which she must learn how to prepare a savory pickle sandwich, the favorite midnight luncheon of her husband, John Kubyack, and thus restore the domestic equilibrium of their home. Municipal Judge Watkins, before whom Kubyack was arraigned yesterday on the charge of refusing to support his wife, listened to the husband's story and when he learned that Mrs. Kubyack could not furnish her husband's favorite viand, continued the case thirty days and told her to learn the secret of making this sandwich. Mrs. Kubyack told the court her husband grew angry at her inability to prepare a pickle sandwich after he had finished his work at midnight and drove her from home with a broom stick.

HORSE COMMITS SUICIDE.

[ASSOCIATED PRESS DAY REPORT.]

CHICAGO, Aug. 28.—A horse apparently committed suicide by drowning at Elgin yesterday because he could not endure the pain caused by colic. Shortly after noon, the horse was seen to walk down to the Fox River bank. He stepped into the stream and wading as far out as possible, began swimming toward the middle. Half way out the horse turned about, but soon struck out again for mid-stream. Gaining the heavy current he ceased all efforts and went down without a struggle.

TO HELP SANBORN.

[ASSOCIATED PRESS DAY REPORT.]

CHICAGO, Aug. 28.—Former United States Senator A. J. Hopkins is on his way to Mexico, where he will represent the Sanborn interests in the complications arising over the arrest of Harold Sanborn and his subsequent flight while at liberty on bond. If the Mexican government prosecutes the case against the young man, the United States government may be drawn into the fight. Young Sanborn was arrested at Vera Cruz a few months ago, following a fight on his plantation by the Mexican authorities, on the charge that he was responsible for the death of a girl who was shot by a stray bullet.

BERLIN DISAPPOINTED.

Thousands Flock to See Arrival of Zeppelin's Airship, Which Is Detained by Winds.

[ASSOCIATED PRESS NIGHT REPORT.]

BERLIN, Aug. 28.—The people of Berlin were keenly disappointed at the non-arrival of the Zeppelin airship, which left Nuremburg at 2:10 this morning on the second stage of its journey from Friedrichshafen to Berlin, and when at a late hour this afternoon it became evident that Zeppelin would not arrive here until after dark, if at all tonight, the crowds at the Tempelhof parade ground and the other public places of the city began to disperse.

The local newspapers issued extra editions showing the slow progress of the airship against the wind over upper Bavaria and Saxony, but all hope of seeing the Zeppelin III arrive here today ended when it was officially announced that if the Count was not able to reach Berlin by daylight, he would stay at Bitterfeld until tomorrow morning.

It is estimated that not less than 50,000 strangers came into Berlin today to witness the arrival of the balloon.

The military authorities issued an address to the people of the city, advising them of the route the balloon would take in its flight over the city. The order closes with these words:

"The general in command requests the public to maintain a bearing commensurate with this great day of joy, for which they owe thanks to the Emperor, and to remain perfectly quiet during the actual landing of the airship in order that the instructions of the officers may be heard."

HUSBAND AND WIFE TRADE.

Elgin Couples Exchange Mates and May Live Happily and Legally.

[BY DIRECT WIRE TO THE TIMES.]

ELGIN (Ill.) Aug. 28.—[Exclusive Dispatch.] A singular story of an interchange of husbands and wives, seemingly agreeable to the four parties concerned, has come to light through the issuance of a marriage license, at Geneva, Ill., today, to William McPherson, 29, and Mrs. Mary B. Warner, 28.

Each was granted a divorce a year ago, the former wife of McPherson leaving for Cuba, Wis., after the decree was issued. She has since been joined there by William Warner, former husband of the woman who figures in the new license issued to McPherson today.

Previous to the court's action in granting legal separation to both couples, it had been understood that the trade was mutually satisfactory, and it is supposed that a similar license will soon be taken out at Cuba by Warner to wed Mrs. McPherson. All were residents of Elgin until the removal of Warner and Mrs. McPherson to Wisconsin.

HURT BY FALL ON ICE.

On Hot Summer Day in Washington Police Get Midwinter Call for Help.

[ASSOCIATED PRESS DAY REPORT.]

WASHINGTON, Aug. 28.—"Send the wagon, a man slipped on the ice, and is seriously hurt."

When the desk sergeant at a local police station received this message, the thermometer was hovering about 90 deg.

But it was all true. Edward Wells, employed at an ice company's warehouse, was helping to load a wagon with ice, and slipped while standing on a large cake. Another cake was sliding toward him at the time, and he did not get out of the way. Three of his ribs were broken by the impact.

BALLOON MAKING TIME.

St. Louis Out for Night Trip With Five Men on Board Going South.

[BY DIRECT WIRE TO THE TIMES.]

ST. LOUIS (Mo.) Aug. 28.—[Exclusive Dispatch.] Five well-known St. Louisans left St. Louis at 5 p.m. in the balloon St. Louis No. 3, and at 6:45 p.m. were reported at St. Genevieve, nearly fifty miles south, going south by southeast at a rapid rate, probably thirty miles an hour.

It was the intention of Pilot S. L. Vonphul to discharge three of the passengers at 7:30 p.m. and to continue on through the night with Harlow B. Spencer.

The fast wind makes landing perilous, and some apprehension is felt for the safety of the aëronauts, particularly as it will scarcely be possible for the balloon to remain aloft all night with five aboard.

WILL RUN TO BAY.

Sacramento Autoists to Fittingly Celebrate Their Day at the Big Portola Festival.

CHICAGO, Aug. 28.—A committee has been appointed, consisting of autoists from Sacramento Valley towns, to meet in Marysville Monday, September 6, to perfect plans for the auto caravan that will run to San Francisco to celebrate Sacramento Valley Day during the Portola festival.

Secretary O. H. Miller of the Sacramento Valley Development Association was instructed to confer with the Portola Festival Committee as to setting aside for Sacramento Valley Day.

Communications relative to the caravan were read, among them being an indorsement for Mayor Taylor of San Francisco. One from the Portola committee stated some public park would be set aside as an open-air garage.

CODY'S FRIEND KILLED.

PHOENIX, Aug. 28.—Dan Martin, one of Col. W. F. Cody's most intimate friends and fellow scouts, was killed by lightning on Gilson ranch, eighteen miles west of Phoenix, today. Martin and James Gilson were getting in hay at the time. Gilson was severely injured.

LOCAL TRAVELERS.

Los Angeles People Who Are Registered at Hotels in Other Cities.

[BY DIRECT WIRE TO THE TIMES.]

NEW YORK, Aug. 28.—[Exclusive Dispatch.] The following Los Angeles people are registered tonight at New York hotels: Plaza, E. T. Stimson, Mrs. E. T. Stimson; Holland, G. E. Heber; Victoria, W. D. Newerf. From Pasadena: Willcott, Mrs. A. L. Pettingill.

IN CHICAGO.

CHICAGO, Aug. 28.—[Exclusive Dispatch.] The following Los Angeles people are registered tonight at Chicago hotels: Congress, Mr. and Mrs. A. N. Davidson, F. C. Davidson, Mr. and Mrs. L. C. Wood; Auditorium, E. O. Faulkner; Great Northern, William J. Meek.

IN SAN FRANCISCO.

SAN FRANCISCO, Aug. 28.—[Exclusive Dispatch.] The following Los Angeles people are registered tonight at the Hotel St. Francis: Charles A. Mail, Calvin McAuley, C. F. Platt and wife, Leroy M. Edwards, Mrs. M. A.

MUST FACE CHARGE.

Kidnapers of "Incubator Baby" Will Have to Go Back to Kansas for Trial.

[ASSOCIATED PRESS NIGHT REPORT.]

JEFFERSON CITY (Mo.) Aug. 28.—After reviewing the testimony and affidavits submitted in the hearing of the requisition for the return of Mrs. Stella Barclay and John W. Gentry to Kansas, Acting Gov. Gmelich, late today, honored the requisition.

Mrs. Barclay and Gentry must return to Kansas to stand trial on the charge of kidnaping Marian Bleakley, the "incubator baby," and answer the

City Hotels.

CUT THIS AD. OUT—GOOD FOR BUS FARE TO HOTEL MELROSE.

HOTEL MELROSE
200 Rooms 150 Baths $1 per day
120 So. Grand Avenue

Park Apartments Just Open
Palatial for wealthy, refined people. Everything of highest class. On beautiful West Seventh Street Heights. Grand location and view. Extensive grounds, palms, lawns and trees. Like fairyland. Magnificently furnished and appointed. 721 Golen Avenue, near W. Seventh and Bixel Sts.

HOTEL SANTA RITA S. E. Corner 11th and Main
NEW AND STRICTLY MODERN. Los Angeles' latest Tourist and Commercial Hotel. Very low summer rate, by day, week or month. Special inducements to permanent guests.

The Hinman The most elegantly furnished Apartment Hotel in California. Single rooms or suites of two or more, with bath and with or without buffet kitchen. Summer rates. R. A. GREEN, Proprietor. Corner Seventh and Figueroa. Home 10057, Sunset Main 1037.

$10.00 PER WEEK—American Plan For the months of Aug., Sept. & Oct.
HOTEL HOLLYWOOD, Hollywood, Cal.
Midway between Los Angeles and the ocean. Write for booklets. Phone 57011.
HOME TEL. 24805. SUNSET WEST 5544.

HARTMANN APARTMENTS
924 W. WASHINGTON ST., corner Oak. Perfectly appointed and first-class in every respect. All outside rooms, large and most elegantly furnished.

Westlake Hotel 720 Westlake avenue. Home Phone E1611. Sunset Main 346. A select family hotel with all modern conveniences. Largest sun parlor and billiard room in the Westlake district. Our cuisine unexcelled. Reasonable rates. Special to families. ROBT. D. MURRAY, Prop.

Hartford Terrace [Apartments] 1425 WEST FOURTH ST. Ideal summer home, surrounded by extensive gardens; within 15 minutes' walk of Broadway; no equal in Los Angeles; prices moderate. Every apartment complete with private bath. Magnificent view. Both phones. Crown Hill car to Lucas Avenue.

Hotel Heinzeman 618-620 S. GRAND AVENUE. The most exclusive family hotel in the city. Modern in every respect. Dining-room unexcelled. American and European plan. Popular rates. One-half block from Postoffice. One block from Central Park. Close to all car lines. C. C. DORR, Proprietor.

WALDEN APARTMENTS New apartments, completely furnished. Block south of Redondo Hotel, on Catalina ave. Bath with each suite. REDONDO BEACH, CAL. MRS. SPRINGER, MGR.

When You Visit Los Angeles Stay at
KING EDWARD HOTEL
ABSOLUTELY FIRE PROOF
3rd EAST OF MAIN
All outside rooms, with hot and cold water. Steam heat; telephone in every room. Single room 75c per day—two people, $1. Front room $1 per day—two people, $1.50 per day. Room with bath, $1.50 per day—two people, $2 per day. European plan. Excellent cafe in connection. Special breakfast, 35c. Special luncheon, 35c.
COL. E. DUNHAM—W. E. SMITH, Proprietors.

Hotel Preston
206 East Ninth. Strictly modern apartments or single rooms; wall beds, buffet kitchens, steam heat, excellent service. Reasonable rates per day. Special rates to permanent patrons. Phone F4164.

The "Leighton"
All Westlake cars pass the hotel.
Rooms $1.00 up.
Meals a-la-carte.
First-class, quiet, good.

Hotel Sequoia
619 S. OLIVE.
Under New Management.
European plan. Modern, well furnished, cool, quiet, steam heat, hot and cold water in every room, private and free bath. Just a step to business center. Elevator and bell service. Special low rates to permanent guests.


HOTEL ORENA
705 West 7th St., opposite postoffice. Beautifully furnished.

WESTLAKE HOTEL—720 Westlake Ave. Phones 53011, Main 346. Select family Hotel on the American and European plan. Large Sun Parlor and billiard room free to guests. Table unexcelled. Summer rates now in effect. Special to families. ROBT. D. MURRAY, Proprietor.

Resorts.


Why SULPHUR MOUNTAIN SPRINGS IS THE MOST POPULAR RESORT IN THE SOUTHWEST
Because it has a "hundred acre" park, surrounded by thousands of acres of virgin forest mountains and crystal streams; waterfalls; mountain trails.
The grandest and greenest mountain scenery in the "Sierra Madres."
A fine saddle livery and a home dairy with plenty of milk, butter and cream. Good "home" cooking, mineral springs, hot and cold sulphur baths, and no pains spared to add everything possible to the comfort of our guests.
Address Springs Co., Springs P. O., Ventura Co., Cal., or call The Times Free Information Bureau, 531 South Spring, City. Phone Home 742, via Santa Paula.

Weber's Camp in Cold Water Canyon. Elev. 3500 ft. Among the pines and oaks. An ideal camping place. Fine Mt. stream, good trout fishing, deer hunting, grand Mt. scenery. Good trail to Old Baldy. Moderate rates. See Peck-Judah Co., 553 S. Spring. Times Free Information Bureau, 531 S. Spring, or write J. P. WEBER, Azusa, Cal.

Follows Camp Most popular Mountain Resort in Southern California. Something doing all the time—picnics, barbecues, swimming, dancing every night, good fishing and hunting. Take Santa Fe or Pacific Electric to Azusa. Stage leaves there daily 9:30 a.m. See Peck-Judah Co., 553 S. Spring, or write or phone R. M. Follows, Azusa. Phone Home "Azusa 52."

Marengo Apartments
944 FRANCISCO ST. New. Just opened, highest class; for people of wealth and refinement; richly furnished; 3 parlors; 3 double beds.

7 OAKS
AND BEAR VALLEY.
Mountain Resorts.
Excellent places to spend an enjoyable vacation. Always cool and comfortable. Every facility for rest and recreation — horseback riding, mountain climbing, trout fishing, etc. For rates and information address Manager Seven Oaks, Redlands, Cal., Times Information Bureau or Peck-Judah Co., 553 S. Spring.

New Zealand Australia NEW SERVICE via TAHITI. Delightful South Sea Tours for Rest, Health and Pleasure. The world's wonderland. Favorite S. S. Mariposa sails from S. Francisco Sept. 11, Oct. 17, Nov. 22, connecting at Tahiti with Union line for Wellington. The only line from U. S. to New Zealand. Wellington, 1st. $151. Ret. $290; 3rd. $86.25; Tahiti and return. 1st class, $125. Line to Honolulu—Spl. 1st Cl. R. T., $110. S.S. Alameda August 28, Sept. 18, Oct. 9, 30, etc. A. M. Culver, Agt., 334 S. Spring st. Phones Home 6789, Main 3917.

Pinecrest
California's finest mountain resort. Located in the San Bernardino Mountains. For rates, booklets, etc., see PECK-JUDAH CO., 553 S. Spring St. Southern Pacific Co., 600 S. Spring St.

City Restaurants.

Pacific Electric Grill and Buffets
COR. SIXTH AND MAIN STS.
Fit for a king. Best place in town to eat. Commercial lunch, 25c. French dinner, 50c, with wine. A la carte all day. Miss Lydia Berth, musical director. Again under Eugen Machtig's management.

Cafe Bristol
All that a high-class cafe should be. The cuisine, service and music are above criticism. Largest, coolest and most elegantly furnished dining-room in the city. Entire basement H. W. Hellman Bldg., 4th and Spring.

Tattler's Tea Room
325 WEST THIRD ST.
on and after June 1st will serve a salad luncheon for 35c. Also a dainty afternoon tea of real English muffins, tea and fancy ices and a table d'hote dinner, 50c. 5:30 to 7:30 p. m.

Levy's Cafe
Business Men's Lunch Daily in Grill, 40 cents, including coffee, tea, beer or wine. Quick service.
Meet your friends for lunch and dinner at the
Palace Cafe
Corner First and Spring Sts.
A. JAHNK, Prop.
Music by the American Ladie's Orches-

Resorts.

The Times Branch Office and Free Information Bureau
531 South Spring St.
Advertising Copy and Subscriptions Received
Open Daily 8 A. M. to 9 P. M.
Telephone Sunset: MAIN 8200. Home 10391
THE TIMES FREE INFORMATION AND RESORT BUREAU is for the accommodation of those seeking recreation, rest and recuperation among seashore and mountain resorts. Particulars are furnished regarding Hotels; their attractions, rates, etc. Photographs, circulars and transportation literature are kept on hand for inspection and distribution. Times readers can obtain here, in a few minutes, information that would take a week and in many instances longer to procure if they were compelled to write for it.

HOTEL VIRGINIA
Long Beach, Cal.
The most superbly situated strand standing hostelry in the world. Offering every convenience and luxury of the twentieth century. Attractions are bathing, boating, fishing, tennis, thirty-piece band, vocal concerts and Virginia Orchestra. American plan. Moderate rates.
CARL STANLEY, Manager

HOTEL MARYLAND
PASADENA
Opens October 1st for the season of 1909-10
Reservations by letter or conference with
D. M. Linnard, Manager.

HOTEL DECATUR
OCEAN PARK, CAL.
NEW MANAGEMENT
Fronting the finest beach on the coast. Elevator, hot and cold water. Modern throughout.
EUROPEAN PLAN. B. Silloway, Manager.
Sunset 2841. Home 4029.

Ye Alpine Tavern
Situated on Mt. Lowe. A mile above the sea. American plan, $3.00 per day, $15.00 per week. Choice of rooms in hotel or cottages. No consumptives or invalids taken. Telephone Passenger Dept., Pacific Electric Ry., or Times Free Information Bureau, for further information.

COOL QUEEN OF THE PACIFIC. COOL
HOTEL REDONDO
And its SEVEN ACRES TROPICAL GARDEN. OVERLOOKING THE SEA. Famous as one of the most beautiful spots in California. Do not miss it.
SPECIAL RATES TO FAMILIES.
Regular Dinners Served in the Great Palm Dining-Room. REDONDO BEACH.

SKYLAND INN
The Best, Nearest and Most Accessible of Mountain Resorts.
Located Directly North of San Bernardino, California.
Good Food, Fine Scenery and Pure Spring Water.
For Booklet and Rates Address SKYLAND INN, Incline, California.

Camp Rincon
Gem of the San Gabriel Canyon. Music by Nelson-Whittemore Orchestra for dancing. Corn roasts at campfire. Dancing in the pavilion, trout in the river, swimming in plunge, tennis, croquet and a general good time. For information, see Times Free Information Bureau, 531 South Spring street; Peck-Judah Co., 553 South Spring street, or H. D. Briggs, Manager, Azusa.

Radium Sulphur Springs COLEGROVE, LOS ANGELES.
TAKE BATHS IN LIQUID SUNSHINE
DRINK THE MOST CURATIVE MINERAL WATERS IN CALIFORNIA.
It is radio-active, germicidal and purifies your blood by destroying disease germs, thereby revivifying, rejuvenating and increasing your Vital Force and circulation.
THE HOT BATHS are a positive specific and cure Rheumatism, Asthma, Chronic Colds, Alcoholism, Constipation, Obesity, Poor Circulation, Neuralgia, Sciatica, Diabetes, Bright's Disease, Stomach, Heart, Liver, Kidney, Bladder, Blood, Skin, all Nervous and Spinal Diseases, Female Troubles. Beauty Baths make skin velvety, removes dandruff, grows new hair.
IT SPARKLES AND FOAMS LIKE CHAMPAGNE.
Seemingly hopeless cases cured. Physician in charge. Send for booklet. Water by bottle or case. Take "Malvern Avenue" cars, via Broadway, direct to Springs; 5c fare.

New Camp Large flowing spring. 3000 feet elevation. Beautiful grove of trees, wild, wooded and ferned. At Indian Spring; no camp cooler. Delightful ocean breeze. Nine-passenger stage Monday and Saturday. Leave San Fernando at 3 o'clock. Other days by appointment. Indian Spring Camp, San Fernando, Cal. Box 41.

Arrowhead Hot Springs
GREATEST PLACE IN THE WORLD FOR THE CURE OF RHEUMATISM.

The "Fraser Sanatorium" (Edwin J. Fraser, M. D., Medical Director) is now prepared to receive patients suffering from Asthma, Bronchitis or Consumption. For particulars address Times Inf. Bureau, 531 S. Spring, or John D. White, Business Manager, Sunland, Los Angeles Co., Cal.

Rosebine Ranch Resort (4000 ft. Alt.) Acton, Cal.
The typical "Wild Western" cattle ranch, just opened to the public. Excellent deer hunting right on the range. Low summer rates. Full information Peck-Judah Co., 553 S. Spring, or Times Bureau, 531 S. Spring. Fare on S. P. only $1.75.

Carter's Camp Cool, Quiet, Restful
SANTA ANITA CANYON, SIERRA MADRE MOUNTAINS.
Take Sierra Madre cars to end of line, then one-half mile to camp. Stage meets cars. No consumptives or invalids. Home phone, Sierra Madre, Red 26.

ELSINORE Lake View Inn and Hot Springs
M. A. GARDNER, Mgr.
Overlooking Lake Elsinore. Swimming pool, mud, sweat, plain and plunge baths. Free consulting physician. Curative properties of our springs the best. Excellent rooms and table. Autoists' half-way house to San Diego. The times Free Information Bureau, 531 S. Spring.

Bimini Hot Springs Hotel Los Angeles
The most curative treatment known for rheumatism; delightfully situated; hot mineral water, steam heat, and telephone in every room; no noise, no dust, and no tips. Street car to door, 5c fare. Dr. G. W. Tape, Medical Supt.

ELSINORE, Bundy Hot Springs Hotel AND COTTAGES
Curative Hot Sulphur Baths under Hotel roof. Free consulting physician. Good home cooking a specialty. The Times Free Information Bureau, 531 S. Spring. Address F. A. Amsbury.

Cold Brook Camp "The Beautiful Mountain Resort," on the ice-cold headwaters North Fork San Gabriel River. Grand scenery. Hunting, camping, trails, all indoor and outdoor sports. Home cooking. Moderate charges by day or week. Address all bureaus or R. W. DAWSON, Azusa, Cal. Stage meets 9:45 a.m. train, daily, at Azusa.

Wheeler's Hot Mineral Springs 92 miles from L. A. via S. P. to Nordhoff and 7½ miles stage ride. Altitude 1500 feet. Shady mountain stream. Fine fishing, good trails and saddle animals. Hot mineral water plunge and tub baths. Cottage rooms, board and baths, $12 to $15 per week. Furnished tent cottages for housekeeping. Particulars at Times Bureau or Peck-Judah Co., 553 S. Spring St. MRS. R. A. BLUMBERG, Prop., Nordhoff, Ventura Co., Cal.

Mountmorres In the Santa Monica Mountains, overlooking the ocean, 4 miles from the beach, 1½ miles from car line, ½ hour from Los Angeles. Good tennis court. Hunting, mountain trails. Ideal place for those requiring peace and quiet.
For particulars apply MOUNTMORRES, Sawtelle P. O., California.

GLENN RANCH Now open. Good trout fishing. The only real farm resort in Southern California where the table is abundantly supplied with fresh eggs, milk, fruit and vegetables. Information at The Times' Free Information Bureau, 531 S. Spring st. Daily stage from Keenbrook.

MT. WILSON HOTEL
6000-foot elevation. Cool, clear, comfortable. Tel. Sub. 5, 4 bells, Pasadena. F. B. ROSS, Manager.

Camp Baldy Elevation 4700 feet.
In San Antonia Canyon.
The finest Mountain Camp in Southern California. Splendid automobile road. Rates $2 per day, $11 up per week. For folders and information address CAMP BALDY, ONTARIO, CAL.

RICHARD CAMP 3½ miles from Sierra Madre, on the old Mt. Wilson trail. Elevation 2250 feet; most accessible mountain camp to Los Angeles. Plenty of shade and running water; an ideal spot for your vacation. Information Peck-Judah Co.

h Office

Telephone
Sunset:
MAIN 8200.
Home 10291

BUREAU is for the accommo-
peration among seashore and
ding Hotels; their attractions,
n literature are kept on hand
btain here, in a few minutes,
instances longer to procure it

GINIA
Cal.
ostelry in the world. Of-
wentieth century. Attrac-
rty-piece band, vocal con-
Moderate rates.
LEY, Manager

YLAND
son of 1909-10
ference
l. Linnard,
Manager.

ATUR
L.
hot and cold water. Modern
B. Silloway, Manager.
me 4028.

Tavern
American plan, $3.00 per day.
ttages. No consumptives or
cific Electric Ry., or Times
m.
TIC. COOL
ONDO
ERLOOKING THE SEA. Fa-
ls. Do not miss it.
HILES.
om. REDONDO BEACH.
arest and Most Accessible
Resorts.
ctly North of San Bernar-
dia.
y and Pure Spring Water.
Address SKYLAND INN,

con
Nelson-Whittemore Orchestra
in the pavilion, trout in the
a general good time. For
n, 531 South Spring street;
D. Briggs, Manager, Azusa.
OLEBROVE, LOS ANGELES.
BATHS IN LIQUID SUNSHINE
TERS IN CALIFORNIA.
destroying disease germs, thereby
and circulation.
Rheumatism, Asthma, Chronic Colds,
gia, Sciatica, Diabetes, Bright's
Nervous and Spinal Diseases, Pe-
Catarrh, grows new hair.
CHAMPAGNE.
and for booklet. Water by bottle
direct to Springs: 50 cents.
spring. 3000 feet elevation.
of trees, wild, wooded and
dian Spring; no camp odors,
breeze. Nine-passenger stage
o'clock. Other days by appoint-
ox 41.

t Springs
E CURE OF RHEUMATISM.
m" (Edwin J. Fraser, M.
D., Medical Director)
is now prepared to re-
Consumption. For particulars
D. White, Business Manager,
pical "Wild Western" cattle ranch,
ened to the public. Excellent deer
right on the range. Low summer
Full information Peck-Judah Co.,
Spring, or Times Bureau, 321 S.
Fare on S. P. only $1.75.
ANTON,
MADRE MOUNTAINS.
cars to end of line, then one-
Stage meets cars. No con-
ds. Home phone, Sierra Madre.

n and Hot Springs
GARDNER, Mgr.
t, pain and plunge baths. Free
the best. Excellent rooms and
Information Bureau, 321 S. Spring.
most curative treatment known
eumatism; delightfully situated;
ineral water, steam heat, and
ne in every room; no noise, no
nd no tips. Street car to door.
Dr. G. W. Tapp, Medical Supt.
gs Hotel AND COTTAGES
consulting physician. Good
ion Bureau, 321 S. Spring. Ad-
ul Mountain Resort," on the les-
re North Fork San Gabriel Riv-
from Azusa. Trout fishers pare-
and outdoor sports. Home cook-
eaus or R. W. DAWSON, Azusa.
miles from L. A. via S. P. to
Nordhoff and 7½ miles stage ride.
Altitude 1000 feet. Shady mountain
et mineral water plunge and tub
week. Furnished tent cottages for
Co., 323 S. Spring St.
, Nordhoff, Ventura Co., Cal.
a Mountains, overlooking the
n the beach, 1½ miles from
urt. Hunting, mountain trails.
P. O., California.
Good trout fishing. The only
esort in Southern California
ngs, milk, fruit and vegetables.
321 S. Spring st. Daily stage

OTEL
l. Sub. 5, 4 bells, Pasadena.

San Fra
A Mode
With a Hom
The experienced
the character of
he enters its doors.
lings or equipment,
ching in the
place which either
this reason some of
world, perfect in all
housing, impress
state of confusion
bustle, with no
the opposite effect
Fairmont Hotel,
dignity—the real
the place is not
nishings and appoint
Palace Hotel atmo
visitor feel at home
rives. It is this
outside one's home
clubs which make
of the world's most
Such service as this
with of the most
disturbance is the
perience in good hotel
the Palace Hotel C
is this which has
ternational reputation
for the hotels of the
rates are very reas
per day upward for
HOTEL STEW
SAN FRA
Geary St., above
just opposite
European plan,
American plan.
A new downtown
and brick struc
at a cost of
comfort and
car lines transf
parts of the
meets all trains
If you want
tience and luxury
sonable price
HOTEL

Hot
Norm
San Fra
Sutter and Gough
line from ferries
order hotel, both
the management of
formerly manager

Times Bu
531 S.
DIRECTORY
SUNSET TELEPHONE
Public Pay Station
C. H. LIPPINCOTT
Hollywood and
TIMES FREE DE
Hotel, Resort an
and literature.
BOOKLOVERS
tion. W. C.
SOUTHWEST TO
Gem Cutters
TIMES-MIRROR
Times "Want"
SUNSET MAGA
Subscription
AMES BROS.
tents and hotel
SAN JOAQUIN
INFORMATION
Lectures and
J. W. BLEDSO
BOND DEPT. R.
CO.

A few hours' ride by
Santa Fe. Two trains
p.m. In the Foothills
overlooking the San
An ideal place for
mud sulphur baths
nervous troubles.
Modern hotel, excel-
table. Moderate rates.
Security Building, 8th
Spring.

Tallac and
The resorts that
famous for its
way at the
ways famous
the only hot
in themselves
of the waters.
end of the Lake,
advantages and
innumerable small
stocked with
make it the delight
All within easy
distance. Most
bile road in all
Peck-Judah Company
formation Bureau, 32
Tallac and Brockway

Ho for
And the Nort
We have valuable
ture, etc., regarding
Free
SUNSET MAGAZINE
RESORT INFORMA
City Ticket Office
SIXTH AND

Yochs Lan
Hot
Laguna
RATES
Salt water bathing
is almost life itself
salubrious coves and
Hotel make Laguna
recuperate.
Automobiles meet
at Santa Ana.
1:10 p.m.
City office, 321 S.
particulars write or
tance phone Main

Oakgle
A family home in
shaded bedrooms,
horses, tennis,
der big oak tree
and special
553 So. Spring
tion Bureau.

Glen A

Sierra Madre, on the old Mt.
Elevation 2250 feet; most sc
Plenty of shade and running
Information Peck-Judah Co.

IN THE TITLE MARKET.

COUNT BONI NEEDS MONEY.

Report Circulated That He Will Wed Heiress.

Miss Marjorie Gould, Niece of Anna, Chosen.

Must Have Aid to Hold His Seat in Chamber.

[BY DIRECT WIRE TO THE TIMES.]

PARIS, Aug. 28.—[Exclusive Dispatch.] That Count Boni de Castellane will endeavor to annex a few millions of the Gould millions through a marriage to Miss Marjorie Gould, the daughter of Anna Gould, his former wife is the story circulating among his friends here, and in the Castellane château in the Basses Alpes department.

Castellane, it is believed, will lose his seat in the Chamber of Deputies when the general election occurs next May. He has held his seat three times. As each election has cost $300,000, and the Gould family's fortune, and the only source of political success is money, the electors' enthusiasm has greatly waned.

Castellane's supporters are disheartened at a report that Count Boni is shortly to marry another Gould heiress.

In former campaigns Castellane's friends spent money like water. But the latter quickly realized that the deputative's sole aim was to obtain and hold a seat in the Chamber of Deputies. He has paid no attention to their interests, and has had no consideration for the needs of his district.

Compliments have been unable to buy decorations, tobacco shop licenses, grants for road improvements, new school buildings or other favors. Provincial electors prize as much as do the Parisians themselves. Castellane's republican opponent is Jaurès, a clerical journalist, who has the support of government support. It is also reported that Prince and Princess de Sagan are prepared to spend any indirect outlay to prevent Castellane's reelection.

QUEEN IN POLITICS.

Said to Be Taking Interest in Successor to Kalanianaole.

[ASSOCIATED PRESS DAY REPORT.]

HONOLULU, Aug. 28.—Queen Liliuokalani, deposed ruler of Hawaii, is reported to be interesting herself in the present election. Because of rumors that Jonah Kalanianaole will be a candidate to succeed himself as delegate to Congress, the Queen is said to favor the succession of a native.

Kalanianaole is non-committal as to his policy, but if he decides to run it is believed he will receive the Republican nomination.

Because of his withdrawal, the Democrats, most of whom are Republicans, probably will put forward their own number as a candidate, or oppose any other Hawaiian candidate.

FOREIGN BRIEFS.

CALGARY, Aug. 28.—Frost was reported last night at several points in Saskatchewan province, Vendo, Battleford, Edmonton, Calgary and Swift Current.

Fire at Sea.

HONOLULU, Aug. 28.—The bark St. Katherine, owned by the Matson Navigation company of San Francisco, arrived here yesterday, in command of Captain Nate Brown, who reported that William Brown died aboard ship two days after the bark left Honolulu.

FOUND OUT.

NOW OF DIRECT PRIMARY.

WHERE IT IS TRIED FIND MANY FLAWS.

Legislature Will Be Battleground for Long-Haired Reformers—Men of Business Methods Oppose Proposal to Extend Scope of Law.

[BY DIRECT WIRE TO THE TIMES.]

INDIANAPOLIS (Ind.) Aug. 28.—[Exclusive Dispatch.] The proposal to extend the direct primary law to cities and counties, should it become successful in the cities of the state in which it now applies, is to meet with determined opposition in the Legislature. It is asserted that the application of the law will not be extended, but that it will be repealed in respect to the cities to which it applies.

What has been said about the primary in this city, Fort Wayne and other places, and so disappointing it has been, that the people of the larger cities are thoroughly disgusted with it will present a determined and united attempt to force the direct primary upon them.

Those who have watched the working of the direct primary law in the larger cities in which elections have been held, say that the people are thoroughly disgusted with it, and that the members were in session voted almost unanimously in favor of the law's repeal.

The principal objection urged to it is that it completely repeals the best class of legislation, and will not make the person elected by the direct primary feel that he is virtually causes two masters instead of one office. Both in this city and Fort Wayne minority candidates have won on both party tickets, and it is asserted that they could never have been elected if they had gone before the convention.

Democrats are in a decided majority in Fort Wayne, but the mayor, who was nominated by the direct primary, received a total vote which was less than one-half the whole number cast for the mayoralty candidates. The situation is such over the city that many Democrats will vote for the Republican candidate.

COUNT BONI'S HOPE FOR MORE READY MONEY.



Miss Marjorie Gould,

American heiress, on whom Princess de Sagan's ex-husband looks as possible chance to recoup fortune to finance political campaign.

AERONAUTICS.

(Continued from First Page.)

not refrain. As a matter of fact my experience confirms my theory that my machine is faster in turbulent air than in a dead calm."

Curtiss's round in the International, made in 7m. 53 1-5s. does not count in the speed lap contest as this event is the only race in which the time for rounds does not count in lap competition.

The International Cup of Aviation is known otherwise as the Gordon Bennett trophy. It is an object of art, valued at $2500, which goes to the winning club, and $5000 to the aviator. The course is two laps of the Bethany aërodrome, or 20 kilometers.

Curtiss comes from Hammondsport, N. Y. This is the first time he has flown against formidable competitors. His machine is a biplane.

RIVALS ASTONISHED.

Curtiss's competitors showed plainly their astonishment at his remarkable performance, and they hastily completed their preparations to compete with him.

Shortly after 11 o'clock Lefebvre, with a Wright biplane, made an effort, but his speed was inferior, and at the last turn he lost considerable time by swinging out too far. This obliged him to take a reverse curve to pass in front of the timekeepers' stand.

Thousands of visitors, of all nationalities, made their way to Curtiss's shed to congratulate him upon his splendid flight.

Curtiss has been invited to go to Berlin and fly over the same ground as Orville Wright, and he is disposed to accept the invitation.

Curtiss came to his decision to make a trial suddenly. At 10:11 a.m., surrounded by a group of enthusiastic Americans, including Cortlandt F. Bishop, president of the Aëro Club of America; Commander F. L. Chapin, U.S.N., the American naval attaché at Paris, and T. Bentley Mott, the military attaché, the machine was run out on the field.

NOT EXCITED.

Curtiss made no preparation other than to change his coat for a leather jacket. With no trace of excitement, he climbed into the seat, and gave the order to start the propellers. Running along the ground a short distance for a flying start, the machine lifted lightly and circled between the time-keepers and the tribunes.

Then, mounting gradually until he had reached a height of forty-five feet, Curtiss crossed the line at a terrific pace.

The aëroplane, small and compact, and with trim lines, looks more like a racer than any of the others here, and as it sped away straight as an arrow exclamations of admiration arose from the crowd.

Clipping the corners closely, Curtiss continued at a uniform height until he had passed the last pylon. He then descended sharply, to get the benefit of gravity, and crossed the finish line less than a dozen feet above the ground. A few seconds afterward the white ball was hoisted, indicating that a record had been broken, and the Americans broke into wild cheering.

The American announced that he would immediately start for the international. His gasoline tank was quickly filled, and he got away in fine style. He rose to a greater height than on his trial in order to escape the turbulent air currents near the ground.

His flight was masterly. The machine lifted before every turn and swept around the turns on the down grade.

Curtiss's first round was slower by 2 1-5s. than his trial, but on the last round he let out his motor to its full speed, and came home like a streak. He shot down from a height of 100 feet, at which altitude he rounded the last pylon, to the finish line, which he crossed in impressive style. His time for this round was 7m. 53 1-5s. This broke his own world's record made half an hour previously.

CARRY PASSENGERS.

Only Lefebvre and Farman appeared in the passenger-carrying contest late in the afternoon. The former covered a lap with one passenger in 11m. 20 4-5s. Farman carried one passenger in 9m. 52 4-5s. and two passengers in 16m. 39s.

The committee announced tonight that in order to encourage mechanicians, they had established a special prize.

Every pilot starting tomorrow will receive f.5 for each kilometer covered, the money to go to the mechanicians, in addition to the three prizes of f.2000, f.1000 and f.500 to go to the pilots.

WILBUR WRIGHT GLAD FOR CURTISS.

[BY DIRECT WIRE TO THE TIMES.]

DAYTON (O.) Aug. 28.—[Exclusive Dispatch.] "I think that aviation week at Rheims has been a great success, but I must confess I was rather disappointed on both the speed and in the distance records made," said Wilbur Wright tonight. "I expected the winners to make at least fifty-five miles an hour or better, and expected them to stay in the air four or five hours."

Continuing, he said:

"It is very gratifying to me that Curtiss has captured the speed record, thus giving America both the speed and distance world's records, as I now hold the latter. It surely does put America clear on top in the field of aviation. Curtiss is a careful aviator, and should be credited with doing much toward the advancement of aviation."

Concerning the poor showing made by LeFebvre in his Wright biplane, Mr. Wright said:

"I did not expect him to break any records in that machine. It was not built for such work. I am confident, however, that one of our machines, built with the single purpose of acquiring speed, could easily break the record made at Rheims. I could build a machine for speed purposes that would make eighty miles per hour. However, I do not think that speed is the thing for aviators to devote their time to. All of the successful aëroplanes have plenty of speed as it is. The things that count and ought to receive attention in my opinion are control and endurance. Those are the things that will advance aviation.

"The success of the flying at Rheims this week should convince the public that flying is not half as dangerous a business as automobile racing, and this meet should add much public interest to aviation. I am highly pleased with the outcome of the world's first flying meet."

LATHAM PROTESTS FARMAN'S VICTORY.

[ASSOCIATED PRESS NIGHT REPORT.]

RHEIMS, Aug. 28.—Henry Farman's great victory of yesterday, when he flew 180 kilometers, (111.78 miles, in 3h. 4m. 56 2-5s., was officially protested by Latham today on the double ground that he entered with a Vivinus motor, but substituted a Gnome motor, and that he violated Article 8 of the regulations, which provides that all material employed on the ground be approved by the committee, August 20, two days before the contests opened.

The committee rendered a decision favorable to Farman, when Farman produced written authorization from three members of the committee to use the Gnome motor.

The committee this morning changed its ruling of last night, classifying Latham as both second and fifth in the Grand Prix de la Champagne. This is done on the ground that the rules do not permit the same pilot to enter the same contest with two machines, but in the case in point the entry was not made by Latham personally, but by the Antoinette Company.

Louis Paulhan has announced that he will try today or tomorrow for the Michilen cup, the annual prize of $4000, for the greatest distance, won last year by the Wrights with a flight of seventy-three miles. The conditions provide that the winner fly double the distance made by the previous winner of the trophy, consequently Paulhan will have to cover more than 146 miles.

Count de Lambert and Tissandier also will try for this cup tomorrow.

CURTISS SUED DAY OF HONOR.

Wife of Winner of Rheims Contest Served With Papers in Wright Patent Suit.

[ASSOCIATED PRESS NIGHT REPORT.]

CORNING (N. Y.) Aug. 28.—Papers were served yesterday in Hammondsport upon Mrs. Glenn H. Curtiss and L. B. Masson, secretary-treasurer of the Hering-Curtiss Aëroplane Company, in behalf of the Wright brothers, who are beginning suit for alleged infringements on the aëroplane patents. The papers are returnable in New York October 20.

PROPELLOR SNAPS; FLIER TUMBLES.

[ASSOCIATED PRESS DAY REPORT.]

BETHANY AVIATION FIELD, (Rheims) Aug. 28.—As Leon de la Grange was turning the first pylon in the course of an exhibition aëroplane flight today, the propellor of his machine broke from its shaft and the aëroplane fell heavily to the ground.

Fortunately, the height at the time did not exceed twenty-five feet.

De la Grange was badly bruised and shaken up, but none of his bones were broken.

SOLDIERS' HOME.

RABBIT HUNT COSTS A LEG.

SAWTELLE BOY INJURED BY A SHOTGUN ACCIDENT.

Instead of Digging Potatoes as His Father Tells Him to Do He Goes With a Companion in Search of Game and the Mishap Occurs—Orders for Inspection.

[SPECIAL CORRESPONDENCE OF THE TIMES.]

SOLDIERS HOME, Aug. 28.—If Ralph Curasco, a Sawtelle boy, had obeyed his father, he would not now be occupying a cot in the Soldiers' Home Hospital, and minus a leg, due to accidental shooting.

Ralph is seventeen and resides with his parents at No. 520 South Twelfth street. This morning his father sent him forth to dig potatoes on a neighboring ranch.

As rabbits are plentiful just now, Ralph took with him a double-barrelled shotgun with a view of getting a few. Meeting Lee Ermal, a lad similarly equipped, and also on rabbit-shooting bent, the two concluded to extend their quest for game to some arroyos in and beyond the Home grounds. It was while passing through the northern part of the Home grounds that the gun of young Ermal—in a manner the frightened lad was unable to explain—was accidentally discharged and the full charge entered Curasco's left foot, shattering it terribly.

The lad was taken at once to the Home hospital, where it was found that amputation would be necessary. Upon the arrival of the boy's parents, and with their consent, the operation was at once performed. The patient will remain at the hospital until he may be safely sent to his home.

ORDERS FOR INSPECTION.

Dress parades and reviews under the administration of Col. Cochrane here are a rarity rather than the rule. The governor, realizing that old age infirmities render marching somewhat of a trial, does not often require it, but in view of the coming visit by the Board of Managers he today ordered an inspection by battalion.

The engineers are engaged in a survey of the southern end of Bonsall boulevard, with a view to its regrading. This is the only piece of incompleted road in the Home ground today, and, as it is the only road to Sawtelle, there will be general rejoicing at the improvement.

Be in the swim at Coronado.

TARPON BEACH DESERTED.

WASHINGTON, Aug. 28.—The keeper and the life saving crew at Tarpon Beach were compelled to abandon their station yesterday, when the violent Gulf storm struck that section of the coast. The crew transferred all the people at the station in surf boats to Isabel station, where they are reported to be in a dangerous condition.

PRIVATE LANE WANTED.

WASHINGTON, Aug. 28.—Private William Lane, Co. C, Twenty-second Infantry, is wanted by the military authorities. He is reported as having deserted while on furlough at Fairbank, Alaska, last January, and as having embezzled about $10,000 of government funds.

BANK DEFRAUDERS SENTENCED.

ASHEVILLE (N. C.) Aug. 28.—The jury in the case of Breese and Dickerson, charged with conspiracy to defraud the defunct First National Bank of this city, returned a verdict of guilty today. They were sentenced to two years each in the Federal prison at Atlanta, and to pay a fine of $2,500 each.

Somerset Acres

A Money-Making Home Place.



Independence For You

Where are you going to be by and by? What are you going to have? What is the money buying that you're paying out month after month? Just a place to live in—you know that. Why don't you put it into a home of your own? Why not get the "start" you've thought so much about RIGHT NOW? You can do it at Somerset—get a money-making home that your rent money will buy. Look at this price for a whole acre! Consider these terms!



Acres $350 Free Water

$10 Down---$10 Monthly

Only 30 minutes away by trolley—that's Somerset. You can work right in town as usual, go back and forth easily and quickly. Abundant free water. Real rich, sandy loam soil. There's your money-making combination. Put up a little home; have a garden and some chickens. You can raise all you can eat—and then some. Market your surplus here in Los Angeles—the express car leaves Somerset every day. Excursions Every Hour Daily and Up to 2 P.M. Sundays.

Oranges, fruits, nuts, vegetables, berries, alfalfa—all grow heavily at Somerset. The elevation and general conditions are just right for poultry. Go down and see for yourself. Come to my office and get full information, then go to Somerset and check it up. Excursions every hour daily and 2 p.m. Sundays. Take this trip. Then act on your judgment. You'll start a home at Somerset. You'll find that independence for you is there.

Cut Out This Coupon and Mail Today.
Send me free information about Somerset Acres.
Name .....
Address .....
T

Emil Firth
"You're Safe at Firth's"
319 WEST FOURTH STREET
GROUND FLOOR—BETWEEN BROADWAY AND HILL
HOME A8105—MAIN 2543



Fashion Responsib

For This Piano Sale

You know how your friends change allegiance as to automobiles—buy one, only to sell, and buy again—perhaps before the end of the season, and almost surely at the start of next. When a family has a Knabe, Steinway, Hardman, Chickering, or a Fischer, or some fine old make, they stay for the 1910 model, as the motorists put it. Here they come and we send home an Angelus Piano, a Hardman Autotone or an Inner Player Piano. Now comes the bargain feast. We sell these traded-in instruments, "and mighty good they are" for next to nothing, quality considered, and they have been well overhauled. Pay gradually; you will never feel the delay. In almost all instances, $10 is payment enough to get the instrument to your home. The folowing makes of pianos have been taken in trade this month on Angelus Pianos, Knabe Angelus, Emerson Angelus, Hardman Autotone, Harrington Autotone, Fischer Player Piano, Packard Player Piano, Conover Inner Player, Kingsbury Inner Player, Cable Euphona, or some other of the twelve makes of player pianos which we carry, and can be secured at unheard-of prices at terms to suit your income:

KNABE	FISCHER
STEINWAY	CLARENDON
EVERETT	A. B. CHASE
EMERSON	LUDWIG
CHICKERING	PRICE & TEEPLE
PEASE	KRANICH & BACH
BRAUMILLER	KINGSBURY
DECKER & SON	ONE APOLLO
BACH	THREE PIANOLA
FRANK B. LONG	TWO PLAYOLA
KIMBALL (two new styles)	PLAYER PIANOS
	Etc., Etc.

These bargains will all be here when you call to see them, and the special concessions which we are making will continue for the balance of the month of August.

That $195 Piano, which other dealers would ask a whole lot more for, is a beautiful instrument. Investigate, and you will surely learn that the WILEY B. ALLEN COMPANY saves you from $50 to $150 on a piano. THERE'S A REASON.

The Wiley B. Allen Co.
KNABE PIANOS
Exclusive Victor Dealers
.. .. 416-418 .. ..
South Broadway



Other Stores—San Francisco, Portland, Sacramento, San Jose, Oakland, San Diego, Santa Barbara, El Paso, Phoenix, Tucson, Reno, San Bernardino, Riverside, Redlands, etc., etc.

THIS MEDICINE
HAS MORE THAN ORDINARY MERIT



else it surely could not have enjoyed public confidence for over 56 years. It is absolutely pure and wholesome and compounded from those ingredients recognized by medical authorities as being the best for ailments of the Stomach, Liver, Kidneys and Bowels. These facts should convince every such sufferer that

HOSTETTER'S STOMACH BITTERS

is worthy of a fair trial. It will restore the appetite, aid digestion, and prevent such ailments as Heartburn, Flatulency, Headache, Indigestion, Costiveness, Biliousness, Sleeplessness, Female Ills, Cramps, Diarrhoea and Malaria. Try a bottle today.

THE GENUINE

is always for sale by all Druggists, Grocers or General Dealers, and has our PRIVATE STAMP OVER THE NECK OF BOTTLE. Refuse all substitutes or imitations.

Miller & Arthur Drug Co., of Quincy, Ill., write: "We have sold your Bitters for over 40 years and have never had a complaint as to its merit."

Mr. S. E. Palmer, of Elmira, N. Y., writes: "I have sold your Hostetter's Stomach Bitters for 34 years, and it has always given satisfaction to my customers."

CONVALESCENTS WILL FIND THE BITTERS SPLENDID FOR RESTORING STRENGTH

The 1909 Harley-Davidson Motorcycle
Has Arrived
4 to 7 H. P.
Prices $225 to $340
Lee Richardson Automobile Co.
921 S. Main St., Los Angeles, Cal.
General Office at Redlands, Cal.
Agents Wanted

Ha! Ha! H

That's the way to feel—EVE does that takes a CASCAR BEFORE, when he looks at t who didn't. For OVER-EAT DRINKING nothing on Earth o out as a CASCARET, naturall without that upset sick feelin neglect—at bed time—9 P.M. o —no difference—you'll need it.

CASCARETS 10c a box for a treatment, all druggists. Biggest in the world. Million boxes

SCHOLARSHIP CONTEST.

RTUNE AGAIN SMILES ON "FAVORITE OF FOOTHILLS."

iss Pottol Rises to Second Rank in the Score List.
orence Pedley, Elizabeth Glasscock, Edwina Lloyd,
mley Carnahan, Caryl Runkel and Albert Lesher
so Achieve Higher Standing.

SCORE AT END OF 54TH DAY'S BALLOTING.

CONSTANCE HOOD, No. 1010 W. 24th St., City	409,818
MARY PEARL POTTOL, Monrovia-Duarte	355,806
DOROTHY SCHERER, No. 1636 E. 14th St., City	339,555
ALICE CAPRON, Pasadena-Alhambra	300,464
RAYMOND AUSTIN, No. 511 S. Fair Oaks Ave., Pasadena	246,529
FRANK MAINE, No. 246 Alliso St., City	202,476
AMOS COLBORN, Upland, San Bernardino Co.	201,787
FLORENCE PEDLEY, Orange Grove Ave., Pomona	183,987
MURREY ROYAR, (Redlands Rustler,) City	168,881
FLORENCE LAMBERT, No. 860 Harvard Blvd., City	142,189
EDITH TIDBALL, No. 408 E. 5th St., Santa Ana	138,709
ANNA BLOOM, No. 956 E. 11th St., City	134,506
ELIZABETH GLASSCOCK, Chatsworth Park	132,154
GRACE WAGNER, No. 533 W. 52d St., City	121,619
HELEN CAROLYN WILSON, Whittier	120,852
EDWINA E. LLOYD, No. 248 S. Flower St., City	118,648
DAVID BOARDMAN, No. 2619 Leta St., City	114,614
STANLEY CARNAHAN, No. 1816 Hobart Blvd., City	72,360
EMMA BLORTZ, No. 1902 Darwin Ave., City	70,323
LILLIAN WAITE, San Fernando	69,112
RUTH FERGUSON, No. 1190 W. 38th St., City	60,092
CHARLES H. YGLESIAS, No. 1040 Lincoln St., City	47,752
TERESA CAMP, No. 1716 S. Hill St., City	45,117
ERNEST FURRER, No. 137 S. Flower St., City	42,792
DAVID HUGHES, Tucson, Ariz.	32,009
HATTIE SARGEANT, Garden Grove, Orange Co.	30,758
STERLING N. SCHECK, No. 645 E. 31st St., City	29,001
CARYL B. RUNKEL, No. 2034 E. 2d St., City	27,473
SARAH SMALL, Soldiers' Home	27,332
FLORENCE BARLOW, No. 2662 Pasadena Ave., City	26,792
EMMA TENNESON, No. 4542 Myra St., E. Hollywood	24,671
L. AND A. KESSLER, No. 1636 W. 20th St., City	21,809
KARL MIEHLE, Victoria Ave., Riverside	20,586
ELA SPENCER, Hollywood	19,449
MARION HENDERSON, San Pedro, Cal.	18,905
ALBERT LESHER, No. 218 W. 38th St., City	18,031
ANNIE SWEM, No. 116 S. Hope St., City	17,558
FLORENCE PETERSON, No. 612 N. Bonnie Brae St., City	16,357
JOHN KEBLE THURSBY, No. 426 St. Louis St., City	12,185
HERMAN HALL, No. 811 S. Union Ave., City	10,687
EDWARD WALLER, No. 233 N. Flower St., City	8,979
IVA KENDALL, No. 657 E. 48th St., City	6,779

NE again smiles on Miss Mary Pottol, favorite daughter of lem City of the Foothills," making her second brilliant for a year's maintenance, at se of The Times, in that ex- hool for young ladies, Hunt- fall. Miss Pottol won her p last year by coming out st in The Times scholarship This year she has plumed t for a higher position and e week of the close of the achieved the second highest he competition.

total of 198,620 points scored 62,455 were in favor of Miss o moved up ahead of Alice nd Dorothy Scherer and now econd place in the line-up. onstance Hood alone ranks s Pottol and the "Milky Way ll have the "Favorite of the to reckon with in the final for first prize, which is a 500 gold coin of the United t is doubtful if there is one ly in a thousand could arouse husiasm and achieve greater her campaign for a scholar- Miss Pottol has done with- erson of wealth or political to back her. Hard, steady ing, combined with a per- anner and a firm determina- ach the top, if earnest effort confidence will prevail, are nts that have conspired for s thus far, and it must needs erful rival who will prevail in the end.

A MILLION TO WIN.

Constance" is, however, just ined and equally confident that she will occupy first place in the final score, as she does now and has for most of the time throughout the contest. Miss Hood registered a gain of 23,000 yesterday, and passed the 400,000 mark. It is a sure thing now that she will not stop short of the half-million mark and that whoever would win first prize must figure on having over 500,000 points in the final score.

Miss Scherer failed to tally and dropped down one degree to third place. But Dorothy was not idle during the week. Her failure to score any points during the last few days must not be taken as a sign that she is "all in." She is not counting her chickens before they are hatched, but it may be taken for granted that she "has a hen on the nest," and that the "goose eggs" that are being credited to her now will hatch out all right before the end of the contest.

Miss Capron registered a gain of 5800 Saturday and passed the 300,000-mark, but dropped back from third to fourth place. It is just possible that "Princess Alice" has a few trumps in reserve to be played when they will do the most good.

Raymond Austin registered a gain of 8260 and remains in fifth place.

Frank Maine, the French-Italian representative, scored a gain of 7615 and passed the 200,000-mark by large enough a margin to continue in sixth place.

Amos Colborn, "Old Faithful" of Upland, made a gain of a round 20,000 points and also passed the 200,000-mark. He needs but 1000 points more to oust Frank Maine from sixth place. So rapid has been Colborn's advance lately that some of his friends are betting that he will finish among the "High Five." He lacks 45,000 points to be ahead of Raymond Austin, but if he keeps up his recent fast clip he may down the Pasadena fiddler yet.

MISS PEDLEY'S PROGRESS.

Miss Florence Pedley of Pomona has also been advancing with giant strides during the past week. A gain of 20,500 yesterday took her ahead of Murrey Royar, the "Redlands Rustler," whose gain for the day was but 2375. Twenty thousand points more would take Miss Pedley ahead of both Amos Colborn and Frank Maine. The people of the Pomona Valley are rallying loyally to the support of Miss Pedley, who is showing remarkable energy and perseverance, and is demonstrating that she is worthy of the support and confidence of her friends to the fullest extent.

Florence Lambert, the crippled "Buckeye" girl, is holding tenth place with a gain of 3125. She is more than 16,000 points behind Murrey Royar, so that young gentleman need have no immediate fears of her. She will have to beware of Miss Tidball of Santa Ana, however, for the latter needs but 4000 points to capture tenth place. Miss Tidball failed to tally on Saturday, but when all the returns from the famous Orange county pestlands are in, it is quite likely that Miss Tidball will stand considerably higher than eleventh place.

Anna Bloom celebrated her thirteenth birthday anniversary yesterday by registering a gain of only 300 points, but it sufficed to keep her in twelfth place. Anna intends to educate herself to be a teacher, and The Times contest man ventures to predict that she will be a good one, for she has ability of a high order for a girl of her age.

MISS GLASSCOCK MOVES UP.

Miss Elizabeth Glasscock, the "Chatsworth Charmer," registered a gain of 12,900 points and captured thirteenth place from Grace Wagner by a handsome majority. Miss Wagner failed to tally. Maybe she has a "hen on the nest," too, and will have more than mere "goose eggs" to tally by and by.

Miss Helen Wilson registered a gain of 3300 and succeeded in retaining fifteenth place.

Edwina Lloyd made a gain of 14,200 and moved up ahead of David Boardman, whose gain for the day was but 905.

Stanley Carnahan registered a gain of 3880 and moved up two degrees to eighteenth place at the expense of Emma Blortz and Lillian Waite. As Stanley has a score of 72,360 to David Boardman's 114,614, there is not much chance of his rising higher than No. 18, unless he has some very good friends who will boost him during the remaining seven days of the contest. He will have to keep on fighting to prevent Miss Blortz and Miss Waite passing him again. Stanley is a manly lad and is making an honest effort to win the U.S.C. preparatory school scholarship.

Caryl B. Runkel registered a gain of 2400 and moved up two numbers to twenty-eighth place at the expense of Arah Small and Florence Barlow.

Albert Lesher made a gain of 3000 and moved up two degrees to thirty-sixth place at the expense of Fannie Swem and Florence Peterson.

SPECIAL PRIZE WINNERS.

The special prize winners for largest gains made during the week are:

First division—Mary Pearl Pottol, 62,635. Next in line Raymond Austin, 44,405; Florence Pedley, 43,940; Amos Colborn, 37,625.

Second division—Helen C. Wilson, 27,500. Next in line Edwina Lloyd, 23,683.

Third division—Caryl B. Runkel, 7160. Next in line Albert Lesher, 3000; Sherman Hall, 2025.

Probably the happiest boy in the contest over his success in winning a special prize is Caryl B. Runkel, who is again laid up with dropsy of the knee and unable to prosecute his scholarship campaign. He is a much-afflicted boy, but very brave and ambitious through it all. For the limited chance he has had to get out and work in the contest, there is none who has tried harder to win. The $5 he has won as a special prize will give him great encouragement.

SCHOLARSHIPS TO BE AWARDED.

The list of schools in which scholarships will be awarded to successful contestants embraces the following:

University of Southern California Preparatory School — George F. Bovard, A.M., D.D., President.

U. S. C. College of Oratory—Beulah Wright, Dean.

U. S. C. College of Music—Walter F. Skeele, A.B., Dean.

U. S. C. College of Law—Frank M. Porter, Dean; Pacific Mutual Building, Third and Hill streets.

U. S. C. (Los Angeles) College of Fine Arts—Wm. L. Judson, Dean; No. 201 North Avenue 66, Garvanza.

Los Angeles School of Art and Design—L. E. Garden-Macleod, Director; Sixth and Alvarado streets.

Huntington Hall School for Young Ladies—Florence Housel, Principal; Raymond Hotel, South Pasadena.

Los Angeles Military Academy—Walter J. Bailey, A.M., President; Huntington Drive, Bairdstown.

Throop Polytechnic Institute—Pasadena.

Occidental College—Highland Park.

Dobinson School of Expression and Dramatic Art—George A. Dobinson, President; 1044 South Hope street.

DeChauvenet Conservatory of Music and Dramatic Art—Jean de Chauvenet, Dean; Fraternal Brotherhood Building.

Verdi School of Singing—Signor Pietro Buzzi, Director; 668 South Alvarado street.

Keller Piano, Voice and Normal School—Mrs. Eva Keller, Principal; 1130 West Seventh street.

Fillmore School of Music—Thomas H. Fillmore, Director; 325 Blanchard Hall.

Von Stein Academy of Music—Heinrich von Stein, Director; 1419 South Grand avenue.

Los Angeles Conservatory of Music and Arts—Emily J. Valentine, President; Walker Auditorium Building, 730-2 South Grand avenue.

Lyric School of Music—Luella McCune, Principal; 732 South Olive st.

Birdsall School of Music—Jeannette Birdsall, Director; 837 South Alvarado street.

Maryland School—F. A. Barr and C. Gough, Principals; 720 Beacon street.

Laura Wilson White School of Expression—Laura Wilson White, Principal; 1828 South Figueroa street.

St. Vincent's College—Joseph S. Glass, C.M., D.D., President; Corner Grand avenue and Washington street.

Yale English and Classical School—T. G. Adams, A.B. (Yale), Head Master; 205-9 North Union avenue.

Kennard's Polytechnic Business College—J. W. Kennard, Principal; 1929 South Grand avenue.

Los Angeles Business College—E. R. Shrader, A.M., Phd., President; 417 West Fifth street.

Heald's Business College—I. N. Inskeep, Manager; 614 South Grand ave.

Isaacs-Woodbury Business College—E. K. Isaacs, President; Fifth Floor Hamburger Building.

Brownsberger Commercial School—Florida Brownsberger, President; 953-7 West Seventh street.

Southern Pacific School of Telegraphy and Shorthand—[illegible] Manager; 840-2 Central

Belding's Railway Institute—J. W. [illegible] Germain Building, [illegible] street.

Pacific College of [illegible] ent A. Whiting, Sc.D., [illegible] of Faculty; Daly Street road.

The scholarships will six months to one year will range in value from

ELECTRIC WRECK

The machine of C. C. the Coleman Auto [illegible] who lives at No. [illegible] was wrecked by a M[illegible] at the intersection of [illegible] Moneta avenue last [illegible] was thrown out of the shock of he collision, [illegible] rious injury.



The Maryland School.
Handsome school home in beautiful Westlake residence district.

FOR STUDENTS' GOOD.

MARYLAND SCHOOL FACULTY ENLARGED AND STRENGTHENED.

WHEN the Maryland School begins its first semester for the year 1909-10 it will be with a faculty that has been increased and strengthened to meet the growing demands of the institution.

This school, located at No. 720 Beacon street, in the beautiful Westlake residence district, has been brought to a high degree of efficiency under the joint principalship of Frances A. Barr and Corinne Gough, teachers of long experience and recognized ability. The teaching force is now augmented by two important acquisitions in the commercial department, Miss Sophie Andrews and Mrs. L. M. Perrine.

Miss Andrews is well known in Los Angeles educational circles as former secretary of the Brownsberger Commercial School. She has just returned from the University of Chicago, where she took a special course in commercial subjects, and will now direct the commercial department of the Maryland School, which she will also serve in the capacity of secretary.

Mrs. Perrine, who is also well known in Los Angeles as an experienced stenographer and teacher, will have charge of the shorthand department. The commercial department will be made stronger than ever, but not at the expense of the other departments—kindergarten, primary, preparatory and academic. A higher standard will be maintained in all departments, if possible.

The Maryland School has ample accommodations for a select number of boarding pupils, who are provided with all the comforts of home at very reasonable rates. It is also excellently equipped for a large attendance of day pupils, of both sexes, in all departments, from kindergarten to academic, including the commercial. Girls alone are taken as boarding pupils, except in the primary grade. The courses given in the preparatory and academic departments are especially attractive and thorough. Due attention is given to music, physical culture, etiquette, etc.

A $100 scholarship, good for one year's tuition in the academic, commercial or preparatory department is one of the prizes offered in The Times Scholarship Contest. It is a prize that will be appreciated by any girl fortunate enough to win it.

CLOSING DATE.

Tuesday, September 7, is the date upon which The Times' ninth annual scholarship contest will positively come to a close. All subscriptions to be voted in favor of any contestant must be cashed in at The Times office before midnight of that day.

It was originally contemplated to close on Saturday night, September 4, but a postponement until the first of the week following is deemed expedient on account of the congested condition of The Times' office on Saturday nights incident to getting out the big Sunday paper.

Monday, September 6, will be a legal holiday. Therefore, Tuesday, September 7, has been selected as the day for the last grand rally.

Contestants should try to get in the bulk of their subscriptions before next Saturday night. They will then have two days (Sunday and Monday) to rest up in for the final rally. Two days will intervene between the close of voting and the awarding of the prizes which will be celebrated in the usual joyous manner, on Friday, September 10.

RE TRAINING BODY AND MIND MAKES BOYS MANLY.



Yale School Athletic Team.

School for Boys is run on the principle that "All work and no play makes Jack a dull boy." Prof. T. G. s, the head master, is a trained athlete and he believes in developing the muscles of his pupils along with brains. Gymnastic exercises, scientifically administered, and healthy outdoor sports are part of the curm of the Yale School. But the mental and moral training of the lads is not neglected. They are given enough play and physical exercise each day to keep their blood in circulation and their muscles in good This gives them greater zest for their studies. The school always has a "crack" athletic team. It is the tion of every boy in the school to win the honor of being entitled to wear the school monogram. No boy is led to wear the monogram on his cap or sweater until he has played in either three baseball or football s with outside teams; won the gold medal in the gymnastic contest; won the tennis championship in singles; d the greatest number of points in the annual field meet, or represented the school in any field meet or is tournament with another school. Murrey Royar, who won The Times scholarship in the Yale School last is entitled to wear the monogram. He has also made a fine record in his studies and hopes to win the scholarship again for the year 1909-10, which opens September 22.

BURNS

THE SHOEMAN
240 South Spring Street

OUR annual clean-up is still running strong. The opportunity to buy Burns' quality shoes at bargain prices presents itself but once a year. If you need shoes now or will need them in a short time, you couldn't do better than buy them from Burns now. No argument is needed to prove the popularity of our goods—the appearance and lasting qualities of Burns' shoes have pleased the public. That is why our business is successful.



Little Feet, Attention



Women's $3.50, $4 and $5 values, sizes 2½ to 4, A and B **$1.45**

Women's Tan Oxfords, all sizes, heavy or light sole, $3.50 and $4.00 values .....

Men's $4.00 values in Oxfords, tan or black .....

Men's $4.00 values in Patent Buckle Oxfords .....

Children's Shoes and Oxfords .....

Open Saturday Evening 10:30.



Rare Values for Drug Buy

Surgical Supplies

Our Surgical Department at Store No. 2 is equipped to supply everything for the sick room and surgeon.

Kodaks

Your kodak needs will be satisfactorily supplied at Store No. 3, where a most complete and up-to-date stock of kodaks, films, etc., is in charge of an expert.

Cotton Bloom Soap, per Cake 6c

Regularly 10c at Store No. 4 only.

Has it ever occurred to you why "The Sun" is the biggest drug concern in the West—why it has rapidly developed eight big stores and a mammoth wholesale and distributing house? The answer is easily found: "Better drugs at lower prices." The Sun's prices are lower all the time. Year in and year out you "Pay less for more." You lose money if you don't buy drugs at "The Sun."

½ Off Ladies' Handbags

An unusual saving opportunity on Ladies' Handbags is offered this week at Store No. 3, Second and Spring. Prices are just about cut in two on the very newest styles. $2 to $10 Handbags are now priced $1 to $5.00. See the windows.

Kills A
"Sure Death to rid your house Easily applied tive. Price 25c.

Kills F
When fleas tro ply "Fleas Fle son or around Price 25c.

MONEY SAV

Horlick's Malted Milk. "Sun"	
Rubifoam, "Sun" price	
Euthymol Tooth Paste. "Sun"	
Mennen's Talcum Powder	
Cascarettes, "Sun" price	
Lyon's Tooth Powder. "Sun"	
Anyvo Cream. "Sun" price	
Genoa Castile Soap. "Sun"	
Euthymol Cream. "Sun"	
Packer's Tar Soap. "Sun"	
Glycerine and Rosewater. "Sun"	
Calox Tooth Powder. "Sun"	
Loring's Shampoo. "Sun"	
Pear's Soap. "Sun" price	
Denticura. "Sun" price	
Colgate's Talcum Powder. "Sun"	
Java Rice Powder. "Sun"	
Listerine. "Sun" price	

FAMILY WINES AND LIQUORS, STORES NOS. 1 & 4

California Port	qt. 50c	Kentucky Monogram	qt. $1.25
Imported Sherry	qt. $1.00	Sam Clay	qt. $1.25
Sauterne Souvenir	qt. 65c	Dewar's Scotch	qt. $1.25
Canadian Club	qt. $1.15	Hunter Rye	qt. $1.25

No. 1—Cor. Second and Broadway.
No. 2—328 South Broadway.
No. 3—Cor. Second and Spring.

The Sun Drug Co.

Mail Order and Wholesale Department, 300 North Los Angeles Street.

Use This Coupon in Remitting for a Subscription to All

MANAGER SCHOLARSHIP CONTEST, Times-Mirror

Dear Sir: I wish to help ..... one of The Times Scholarships. Find enclosed $..... the Daily Times for ..... months. Please credit points allowed on account of this subscription to the named, and deliver the paper to the following

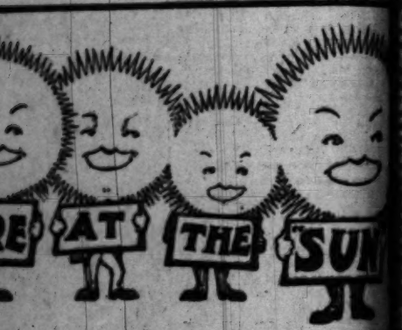
..... 1909.

New or Old .....

No. of scholarship points due .....

[Signed] .....





HAPPY.

EJOICE OVER CITY MERGER.

Expressed at Meeting at San Pedro.

ident Taft Pleased With Local Plans.

ary Provides for a Visit to Harbor.

Pedro celebrated the union of alities last night at a big out- ass meeting. There were short on the steps of the City Hall Angeles and San Pedro men ave been prominent in the con- ion movement. The speeches erally interspersed with giant kers and skyrockets fired from m. Music was furnished by the dro Marine Band.

T. Gaffey presided at the meet- d called at random for im- speeches from those on the m.

most interesting and important ment of the evening was de by Willis Booth, president Los Angeles Chamber of Com- who said that just before leav- Angeles he had received word sident Taft is well satisfied e arrangements which have de for his reception in Los which will give about half s at the harbor.

LOOK TO SAN PEDRO.

ave taken it for granted that e will do the best she can this reception a big suc- said Mr. Booth. "We shove it to you.

confess to you that it is ard to speak, as this moment ndest in my life. The Cham- Commerce has been making a this harbor for years and and I want to assure you that duty to you to see that the made are fulfilled.

re transforming the commer- acy of the Pacific Coast. ntinent commerce of the South- ll now be diverted to your Los and our Los Angeles. Let us we can to help you and you you can to help us."

Fleming was introduced as who had done the hardest the campaign.

San Pedro had not consolidated Angeles the great battles of ber of Commerce would have ght for naught," said he. "I to congratulate you on the at fight you made. You will ntrated here the commerce ast city, made possible by the e of ten million dollars.

TERMINAL RATE.

two days after August 12 n of Los Angeles called in efforts to secure for San terminal rate that will give rgest and ours advantages ay on the Coast."

Ward, secretary of the San slation Committee, read m from City Attorney Hew- that the certificates of elec- been filed, consolidating the ities with Los Angeles, and ance from Charles F. Curry, y of State, certifying to Mr. rection.

Angeles is known all over the as a producer of fine oranges climate. Now, let it become n to the world that she is to pro- the greatest free harbor in the said Mr. Seward.

Alexander spoke briefly, out- the good things that are in store San Pedro under the consolidated

Louis Hauser was introduced ber of the consolidation sen- in San Pedro. He paid glow- ute to the Chamber of Com- in reviewing the work of the

VE LABORED LONG."

ve labored long for this har- it is now absolutely ours," D. Stephens. "This harbor is ed as it should be, but if romises and more, too, are good it will be your fault

e it will not be long before Fe, the Salt Lake and the Pacific will all be doing a more business than they and the time will come when orporations that fought con- will be glad it carried."

Laughlin of Terminal Island e experience under four government—the county, San Pedro and Los An- the delight of the East Side the good things in store new regime.

Mann spoke from the stand- a man who is engaged in and feels the need of a free

minal rates and a free har- erful commerce will de- he said.

ve opened the eyes of a lot in the northern part of the Joseph Scott. "They were the returns from this elec- San Pedro. You men have l desire to compliment you intelligence. It is not every large or small, that can rise dependence against corporate man who has courage has a chance. Give me the com- this—made up of men who to take a chance on link- us.

our committee recognize the A. P. Fleming, who worked y-six hours a day to bring result, as that of a master there has to be a great of education before the peo- what a free harbor

ngressman greeted the closing John T. Gaffey, admonish- men of San Pedro to forget ences and distinctions be- men who were in favor of and those who were op- harbor.

present from Los An- W. Booth, W. D. Ste- Plant, A. P. Flem- Daly, F. W. Braun, Jo- O. Edgerton, Frank and Mayor Alexander.

OPATH ELECTION.

ary meeting of the State Naturopathic Physi- held in this city, officers were elect- Dr. Carl Schultz; first Dr. Milan Schultz; sec- Dr. Margaret C. Los Angeles; third A. O. Lindstrom; Dr. Rudolph H. Francisco; fifth D. Reynard, Dr. S. F. Grover; Dr. F. Olson; treas- all of Los An- secretary, Dr. Beach. Fifty parts of the

CHAUFEUR PAYS WITH LIFE.

Driver for Prominent Los Angeles Attorney Killed in North Through Reckless Speeding.

William Barrington, chauffeur for Earl Rogers, who is now representing the defense in the trial of Patrick Calhoun in San Francisco, was killed in an auto accident in the northern city at an early hour yesterday morning.

According to a dispatch received last night, Barrington, without his employer's knowledge, had driven his wife and Miss Grace Williams to the beach. He was returning at a terrific rate of speed when his car collided with the machine of Newton H. Neustader, which was standing on Sloat boulevard, and turned completely over.

Barrington died in a few minutes. his passengers, who were pinned beneath the auto, were rescued promptly and were apparently little the worse for the perilous experience.

"OUR SET."

LONE HAND FOR UNCLE ALECK.

HIS PINK SOCKS FLY AT THE "REFORM" MASTHEAD.

Good Government Organization Swallows Lissner's Programme, Hook and All and Lines Up Behind the Wily Old Office-seeker. Clubs Called Down.

Responding to the usual invitation system of "Our Set," about 100 members of the Good Government Organization precinct clubs met at Symphony (not sympathy) Hall last night and fell, body and breeches, into the trap that was laid for them by Your Wily Uncle Aleck and his recall bosses.

In the guise of postponing any indorsement of candidates until October 8, the meeting indorsed the Mayor and thus served the purpose of Lissner and his aides of preempting the pink-sock right of way for Uncle Aleck.

The programme was about to be swallowed, hook and all, when Will D. Gould protested that if the meeting had no better message than that contained in the resolution proposed, the organization ought to adjourn forever. He wanted candidates indorsed right away. His interruption of the programme brought Lissner into the game, and subsequent proceedings interested Gould no more.

After S. C. Graham, custodian of the recall money bags, and one of Uncle Aleck's official nephews, had called the meeting to order, John D. Works arose.

His rising followed Graham's warning that an indorsement of candidates might undo the whole work of the G. G.O. and turn success into defeat at the polls. Thus well paved, Works approached his subject directly, argued against indorsement of any candidate "at this time," and then pulled resolutions from his pocket indorsing Uncle Aleck and postponing any other indorsements until Saturday, October 9.

THIS IS THE RESOLUTION.

"Whereas, during the comparatively short time that he has been Mayor of Los Angeles, George Alexander has not alone given general satisfaction to the great majority of citizens of Los Angeles who desire good city goyernment, free from any suspicion of graft or taint of machine or partisan politics, but has, in short, absolutely 'made good.'

"Now, therefore, be it resolved by the Good Government Organization of Los Angeles, in general meeting assembled, that we congratulate Mayor Alexander upon his successful administration of the city's affairs, and extend to him our hearty thanks and appreciation; and

"Whereas, this meeting has been called for the purpose of considering the indorsement of candidates for Mayor and other city offices at the coming municipal election, and the time for the filing of petitions for nomination for such offices only begins on September 18 and does not expire until October 8, 1909; and,

"Whereas, it is not the purpose of the Good Government Organization to make nominations, but in the event any action is taken, only to indorse candidates who have been regularly nominated through petitions filed by them or on their behalf by individuals without the suggestion or dictation of machine politicians under the guise of party conventions;

"Now, therefore, be it resolved, that consideration of the matter of indorsement of candidates be postponed until Saturday, October 9, 1909, before which time it will be impossible to know who are all the candidate presented by the voters of Los Angeles for the various offices."

SURE ENOUGH.

Before it was adopted Dr. Caswell called attention to the fact that it was nothing else than an indorsement of Alexander and would be so taken; but his motion to amend and strike out all personal references was supported by only half a dozen voices. He made it plain that the disguise around the indorsement would be penetrated, but Works rose again and declared that Uncle Aleck deserved indorsement because he had been elected by the G.G.O. votes.

And Lissner added authoritatively and finally that every one would know, even without this indorsement, that Uncle Aleck was the G.G.O. candidate unless it announced differently.

So Dr. Caswell was suppressed and Uncle Aleck's pink socks went to the top of the mast.

The meeting was excellently programmed and the steering was in charge of Graham, one of the Mayor's appointees; Works, the Mayors sponsor; Andrews, another appointee, and Lissner himself. To complete the programme Andrews pulled resolutions from his pocket which deprecated the indorsement of candidates by precinct clubs and called on them to withdraw their indorsements and not make 'em until they got orders, or words to that effect.

During the evening Edgar Luce, the precocious political prodigy from San Diego, told how things had been done under the Des Moines plan last spring, when Grant Conrad was elected Mayor. He said the G.G.O. of that city concentrated on the candidate for Mayor, which helped a whole lot in getting Uncle Aleck the disguised indorsement.

Indorse G. A. Smith.

Three hundred members of the German-American Republican Club met last night in Native Sons' Hall, No. 211½ West Second street, and indorsed George A. Smith as a candidate for Mayor. Selections by the Mannerchoir opened the evening, and after the songs, Chairman M. P. Light stated the purpose of the meeting, harmony between all of the liberal elements in Los Angeles, and the German; French, Italian and all other nationalities were urged to unite in supporting one liberal candidate.

Other speakers were Otto Diesler, Fred Dorner, Frederick Spring, Barney Healey, Henry Lyons, J. J. Johnson, Dr. C. W. Unger and Frank Domin-

Grow New Hair With Swissco

Beautiful, Thick Hair is Grown by Swissco—Restores Gray or Faded Hair to Its Natural Color—Stops Dandruff.

25 Cent Bottle Free to All.

Every one who is bald has tried by every means possible to restore his hair, but not until the discovery of the marvelous Swissco Hair and Scalp Remedy has there been anything offered that would accomplish this result.



ASLEEP AT THE SWITCH.
Why Wear Yourself Out Fixing Up Old Switches, When You Can Have A Beautiful Head of Hair All Your Own.

This great remedy cures baldness, bald spots, falling hair, scabby scalp, sore scalp, dandruff, brittle hair or any other hair or scalp disease, and changes gray hair to its original youthful color and gloss.

If you are suffering from baldness or any of the troubles named above or have gray hair that you want restored to its original youthful color, let us send you a 25-cent bottle free for trial.

Swissco Hair remedy is for sale by all druggists at 50-cents and $1.00 a bottle, but the free bottle can only be had by writing direct to the Swissco Hair Remedy Co., 1727 P. O. Square, Cincinnati, Ohio, enclosing 10-cents as an evidence of good faith. The 10 cents does not cover actual postage and packing on the 25-cent bottle we send you.

For sale and recommended in Los Angeles at The Owl Drug Co. stores, 320 S. Spring st., 5th and Broadway and 635 S. Broadway.

RANCHMAN FATALLY HURT.

Hit by Car While Walking on Track Near Willowbrook—Skull Fractured and Ribs Broken.

John Binder, a ranchman of Domingues Junction, was hit by a Santa Ana car and fatally injured last evening, while walking on the track near Willowbrook. Binder was shockingly disfigured and unconscious when picked up and placed on board a car bound for this city.

At the Receiving Hospital it was found he had sustained a fractured skull, four broken ribs and numerous other injuries.

PERSONAL.

T. Evans a wealthy mining man of Cananea, Mex., is a guest at the Van Nuys.

F. Marsh, a State Oil Inspector of Bakersfield, is registered at the Hollenbeck.

Oliver Elliott and P. F. Carney, business men of Goldfield, are at the Hayward for a visit of several days.

J. Buckhard and John Carner of Alamos, Mex., mining men, are passing a few days at the Hollenbeck.

F. T. Rembert, a banker of Longview, Texas, is at the Hayward.

J. Benson Wrenn, who has large mining interests in the Southwest, is a guest at the Van Nuys. His home is in Bakersfield.

J. L. Johnson, a capitalist of Fort Worth, Texas, is a guest at the Lankershim after a visit to the Seattle exposition. He is accompanied by his wife and five children.

John C. Foster of the Don Juan Foster ranch of San Juan Capistrano, is registered at the Hollenbeck.

Myer H. Moss, formerly of this city, now of Chicago, who has been called here on account of the death of his brother-in-law, Sam Maas, is the guest of his sister, Mrs. Carrie Maas, No. 1126 South Grand avenue.

Rev. Dr. W. A. Hunter will pass the next few days in the mountains and along the trout streams near Santa Paula, and then return to his work.

CHARGE TECHNICAL.

Lowell Collins, a San Gabriel ranchman, was lodged in the County Jail yesterday, charged with disturbing the peace. Neighbors of the accused say they found his five little children asleep in a haystack on the ranch at an early hour yesterday morning. Friday night Collins is said to have gone home drunk and driven the children from the house with a revolver. He was arraigned before Justice Klamroth of Pasadena, and remanded in default of $200 bail. The children are: Denis, 14; Goldie, 12; Frank, 9; Myrtle, 7, and Lowell, 3.

RUNS OVER CHILD, ARRESTED.

Morris Jacobson of No. 717 Banning street was arrested last night for running over little Wanda Reda. The police learned that he had telephoned to his employer, A. Konopski, a junk dealer, about the accident and had stated that he was about to leave town. A patrolman found Jacobson at his home on Banning street as he was changing his clothes and packing a suit case, in preparation for a trip.

Vital Strength

comes from proper food. If you want to be ready for opportunities, food that is quickly absorbed by the blood and stored up in the brain, nerves and muscles as vital energy, must be made a part of your regular routine.

Suppose you try GRAPE-NUTS with cream for breakfast. Eat slowly and note the comfortable feeling of vitality that "stays with you" till noon.

"There's a Reason."
Read "The Road to Wellville," in pkgs.

BAKER'S ANNUAL SHOE SALE

THE LAST WEEK---THE GREATEST

We have until Saturday night to close out all Summer and discontinued lines of shoes and if price will do it they will not last the week out. Come to this sale expecting greater values for the money than you have ever gotten before and you will not be disappointed.

Deep Cut in Ladies' Shoes

All Ladies' Russia Tan Oxfords and all colored Suedes in pumps and ankle straps; regular prices from $3.50 to $5.00; this week **$1.95**

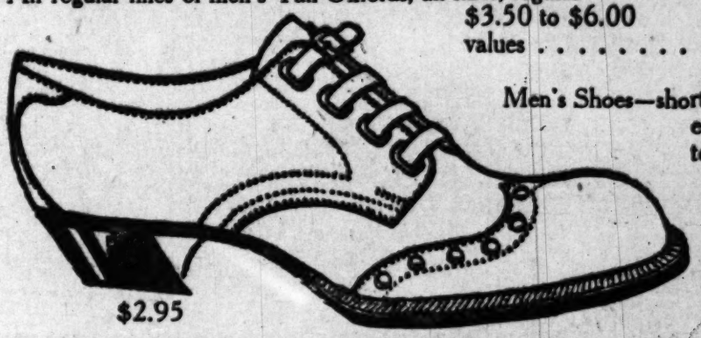


Women's, Children's, Boys'

Several tables loaded with short lines of shoes. Regular values to $5.00, (Spring Street Store only.) Take your choice **95c**

Men's Shoes Sacrificed

All regular lines of men's Tan Oxfords; all sizes; regular $3.50 to $6.00 values **$2.95**



$2.95

Men's Shoes—short lines only; a few sizes of each kind; worth $3.50 to $5.00 **$1.95**

C. H. Baker

TWO STORES
451 SOUTH BROADWAY ~ 239 SOUTH SPRING STREET

Mammoth Coat Selling Event Monda

Over 20,000 Garments at Vastly Reduced Prices In Styles and Values the Sale of All Sales

Hundreds of New Garments

For Men and Women — *Regardless of Cost or Value*

IF the "Goodyear" wasn't headquarters in Southern California for cravenettes—if we didn't do a phenomenal business—these wonderful Monday Bargain Prices would be next to impossible. Each garment a perfectly tailored production of one of the present season's most approved styles.



The smartest new models shown for men and women—coats that are strictly "good form" in all kinds of weather; rich, quiet shades in gray and tan. Remember, these beautiful garments can be worn with comfort and profit any evening throughout the year. Monday Special Sale Prices, $7.50 to $20.00. If you have a desire to own a smart coat, it can be gratified Monday at little cost.

Boys and Girls' school coats, all sizes, special **$1.75 to $7.50**

Regular Prices $12.50 to $35 — Monday Prices... **$7.50 to $20**

Men's "Priestly" Cravenettes, values to $18.50 ..... **$8.75**
Men's Imported "Priestly" Cravenettes, values to $35.00 ..... **$16.75**

"Goodyear" Rubber Goods of all descriptions at unmatchably low prices.

Don't forget the Duster Clearance. Mammoth assortments. Prices one-half, one-third, one-fourth regular.



Store Open Saturday Night

Goodyear Rain Coat Co.
210 SOUTH BROADWAY.

Persian Rug Importing Company
A. M. ENFIAJIAN. 516 SOUTH HILL STREET

Frigolette Optician

Your money back if we fail to p
This my guarantee.
202-3 Broadway Central Bldg. 4th
way.

TOO MANY TROUBLES.

S. DUKE HAS ROKEN DOWN.

ced Wife of Tobacco King an Invalid.

ed With Many Strange Actions at Hotel.

e Stranger in Night to Get Legal Advice.

(RECT WIRE TO THE TIMES.)

AGO, Aug. 28.—[Exclusive Dis- Mrs. Alice Webb Duke, wife of Brodie L. Duke, "to- ing," and central figure in a of high finance, with scenes exas, Chicago, and New York, ered a mental breakdown and y her friends to be in a north itarium.

gh she has been in such a for months that she has een able to continue her con- with the Kentucky Coal and ompany and the United States ent Tobacco Company—enter- which she says will some day er millions of dollars—she gainst a break down and re- rest.

eaks Mrs. Duke, it is said, has a highly nervous state and days ago declared she would life by jumping into the lake. other time, it is reported, she n umbrella meanacingly and d to strike a maid at the otel where she lived. guests at the hotel declare accosted them with strange ons. She is said to have ad- ne as her former attorney, ex- William E. Mason, and to have consult him concerning real ntures.

est says he was wakened in by Mrs. Duke, who knocked or and said:

r. I've just bought John W. me, but they won't turn the to me."

NIZER GOES TO JAPAN.

RANCISCO, Aug. 28.—John Miller, president of the Co- Colonization Society of Cal- was arrested today on a felony, alleged to have been in connection with the pro- f the El Primro colony in o county. In default of $10,- e was sent to prison.

est was made on complaint Van Hove, a restaurant o says he was induced by sell his establishment at and invest the proceeds, 000, in the colony which he consisted of 10,300 acres of land on which were hotels, lnut groves, cattle and al-

eing made a director in the he went to Mendocino coun- scovered all it possessed was on a small tract of land the Western Cattle Com-

es placed on the case en- iller into making a similar on to them and the arrest this verification of Van ory.

us other persons with similar natu have come nd the police say the books s concern show that more people have b induced by art with from $100 to $5000

BY DIVORCED WIFE.

S (Tex.) Aug. 28.—K. R. Fla- erintendent of the registry t of the Dallas postoffice, and fatally wounded by his wife at noon today in the district. The woman was ar-

STED FOR PERJURY.

O, Aug. 28.—After a chase over a period of several eputy Sheriff F. W. Long rested John Laswell, who is Springfield, Ill., on a charge alleged to have been com- ring the trial of a case that prominence in Illinois. Las- employed at Mare Island sted.

TION FOR DR. SMITH.

est news from Scotland is ect that Dr. George Adam no visited Los Angeles re- d is now giving a series of t Berkeley, will be the next f Aberdeen University. Dr. an his ministerial career as one of the leading churches academic city, and from this called to his present profes- Glasgow. For many years r Bryce represented Aber- he British Parliament, and he city among his constitu- lly attended Dr. Smith's his created a friendship that ontinued. The doctor was a mbassador Bryce at Wash- ore coming West. No doubt ssador's influence with the itish Cabinet, which is great, the Premier to consider me favorably for the prin- which is a post of dignity. er yet been held by a min- Nonconformist church, but hen the principal was a was of the Established s in the case of the last Lang. Dr. Smith belongs ted Free Church.

Busy Ten Dollar Bill.

wn keeps a boarding-house. e table sat his wife, Mrs. e village milliner, Mrs. An- r. Black, the baker; Mr. carpenter, and Mr. Hadley, d and lumber merchant. Mr. k $10 out of his pocket and to Mrs. Brown with the at there was $10 toward the omised her. Mrs. Brown e bill to Mrs. Andrews, the aying: "That pays for my t." Mrs. Andrews, in turn, to Mr. Jordan, remarking ould pay for the carpenter ad done for her. Mr. Jor- d it to Mr. Badley, request- eceipted bill for flour, feed r. Mr. Hadley gave the bill Mr. Brown, saying: "That n my board." Mr. Brown ed it to his wife, remarking d now paid her the $20 he ed her. She, in turn, paid to settle her bread and pas- t. Mr. Black handed it to y, asking credit for the n his flour account. Mr. ain passed it to Mr. Brown, remark that it settled for h's board, whereupen Mr. it back in his pocket, ob- at me had not supposed a would go so far.—[Osceola timal.

HARRIMAN.

(Continued from First Page.)

these old fellows, both over seventy, walking down the road to the station, giving them serious instructions."

WILL OPERATE, SAYS NEW YORK TIMES.

[BY DIRECT WIRE TO THE TIMES.]

NEW YORK, Aug. 28.—[Exclusive Dispatch.] The New York Times tonight received the following dispatch from Arden:

ARDEN (N. Y.) Aug. 28.—The several physicians who have been staying at the Tower Hill mansion of Edward H. Harriman since yesterday gave the noted railroad man a thorough examination today, and afterward held a consultation, which lasted for a couple of hours. When they had finished their deliberations, the conclusion was announced that an operation on Mr. Harriman will be necessary. Just when the operation will be performed the doctors have not yet determined.

Dr. G. W. Crile and Dr. Lyle, the personal physician to Mr. Harriman, conducted the examination, assisted by three other specialists. One of them was a specialist on diseases of the heart; another is a reliable authority on the nervous system, and the spinal cord, and the other gave his attention to an examination of Mr. Harriman's stomach.

READY FOR OPERATION.

Dr. Crile stated early tonight that Mr. Harriman was in condition now to undergo the operation, but to be absolutely certain it was thought best to wait a few days until he has gained a little more strength. The heart specialist reported that Mr. Harriman's heart is in fair condition. The walls and ligaments are strong, and the circulation is good. His respiration seems normal, but he needs general strength. His nervous system is a weak point, and this is due to the affection to the spinal cord.

The rest of the examination is said to have disclosed that at the base of the spine a cancer has just formed, but which is small and is believed to be not a dangerous one to exterminate. The stomach and intestinal expert found that the action of the intestines was being affected slightly, but it would not be dangerous for a considerable length of time.

What has really caused Mr. Harriman's breakdown is his rapid eating and failure to take exercise. When this breakdown came the other trouble developed quickly.

FEARS ORDEAL.

It is thought at the Harriman home that the operation will be performed at the house next Wednesday or Thursday, and in the meantime the physicians who are now there will remain, keeping at all times a very close watch on his condition. Mr. Harriman fears the ordeal of an operation. Though assured that his life is more in danger without it than if he consents to undergo it, he feels keenly the possibility of something occurring. Dr. Lyle and Dr. Crile both visited the bedside of Mr. Harriman after they had finished their consultation, and told him exactly what the conditions were.

"I had hoped to avoid this," Mr. Harriman is said to have remarked. "My trip to Europe has done me no good."

Mr. Harriman is particular not to let his family know of his fears, but his dread of an operation is the same that any other person would feel knowing that an operation was pending.

Dr. Lyle is said to be responsible for a statement that the general belief of the specialists in attendance on Mr. Harriman is that he will survive the operation, and that his chances of again being as strong as ever are good. Asked how long he would be compelled to remain at Arden after the operation, Dr. Lyle said that was a difficult problem. Mr. Harriman needs rest and a lot of it, he replied; and he should remain at the mountain until December, anyway.

FRIEND ALLAYS RUMORS OF DANGER.

[BY DIRECT WIRE TO THE TIMES.]

NEW YORK, Aug. 28.—[Exclusive Dispatch.] The New York World tonight received the following dispatch from its staff correspondent at Arden:

ARDEN (N. Y.) Aug. 28.—Out of the vortex of conflicting reports concerning the condition of E. H. Harriman these are the absolute facts, as matters stand tonight:

(1.) E. H. Harriman is much better than he was the day he arrived here, and his improvement has been as rapid as anybody could reasonably expect.

(2.) Mr. Harriman is not to be subjected to a surgical operation.

(3.) Mr. Harriman's malady is not cancerous or organic. It is nothing which the surgeon's knife could reach. It is a breakdown of the nervous system, complicated with digestive troubles and rheumatism.

"No operation has been performed and none is necessary. There is no reason for one. No doctors are in the house with the exception of Mr. Harriman's own personal physician, Dr. Lyle."

In that statement, reiterated and emphasized, Jacob H. Schiff, of the great banking firm of Kuhn, Loeb & Co., today disposed of sensational stories in connection with the condition of the railroad magnate that have been rife here since his return to the mountain fastness on the peak of Tower Hill at Arden. When Mr. Schiff made his statement he had just left the Harriman home, after a visit that had lasted almost three hours.

Another visitor of note to Mr. Harriman today was the Rev. Dr. J. Holmes McGuiness, rector of the Protestant Episcopal parish, which comprises the villages of Arden, Chester and Monroe. Dr. McGuiness gave the impression that he had been sent for. He remained at the Harriman house about two hours. On his return he declared positively that Mr. Harriman was in no danger of having to undergo an operation. More convincing even than the declarations of Mr. Schiff or the minister was the statement made today by a man who is probably closer to Mr. Harriman than any other, and who was with him in Europe part of the time. This man said:

"The doctors of Europe, who examined Mr. Harriman, declared that his heart was sound, his lungs sound, his kidneys sound, and in fact that all his vital organs were sound. His sole trouble, they found, was a nervous breakdown due probably to over work, complicated by stomach trouble or nervous indigestion.

"Last spring Mr. Harriman attended a public dinner. At that he over ate and brought on an attack of acute indigestion. He has been troubled with his stomach ever since. Mr. Harriman's great trouble for years has been rheumatism. That, it is well known, is caused by an excess of uric acid in the blood due to malassimilation of food. The enormous amount of nervous energy he expended in his work and his food failing to nourish him, it is not astonishing that he broke down.

"However, he seemed to have benefited by his trip to Europe. Coming home he ate three meals a day and at Quarantine he had a steak for luncheon. But the motion of the boat lying at anchor upset his stomach and he looked very bad as he went ashore.

"I can assure you he has no organic or chronic disease, and no cancerous affection. The story of ossification of the lower vertebrae is without the slightest foundation.

"No doctors other than Dr. Lyle are in the house. So far as concerns the constant attendance of Dr. Lyle, there is nothing remarkable in a wealthy man having a physician constantly with him when he is in the general condition of health that Mr. Harriman is in."

The mystery of Harriman's silence under the publication of the sensational reports in respect to his health was solved today. From a close business friend, who was in communication with him this morning, it was learned he had refrained from contradicting these rumors because he believes the condition of his health had been made the basis of stock market speculation.

"On that account," said this friend, whose name, if it could be used, would carry instant conviction of the truth of the statement, "he refuses to see any one or give out any statement in respect to his health.

"Mr. Harriman expects to return to his work before very long, but he does not intend to be so active as he has been in the past. He expects to confine himself in the future to the exercise of general supervision. That he considers all that is necessary, considering the organization he has perfected."

SCHIFF LAUGHS AT TALK OF OPERATION.

[BY DIRECT WIRE TO THE TIMES.]

NEW YORK, Aug. 28.—[Exclusive Dispatch.] The New York Sun tomorrow will print the following on Mr. Harriman's condition:

TURNER (N. Y.) Aug. 28.—Edward H. Harriman hasn't been operated on, and he does not contemplate the necessity of an operation. The news which came down from Arden House today was the most reassuring that has reached the valley since Mr. Harriman went up the hill Tuesday evening.

Jacob H. Schiff, who spent two or three hours with Mr. Harriman this morning, went so far as to declare that Mr. Harriman was a well man. Mr. Schiff came up from New York at 11 o'clock, by a train which made a special stop at Arden to let him off.

He didn't look as if he expected t find Mr. Harriman in good health, and he wouldn't say a word about him.

A Harriman automobile carried him the three miles up the winding road that leads to the summit of Tower Hill. He came down again soon after luncheon. He was wide open to questions.

"How is Mr. Harriman today, Mr. Schiff," he was asked.

His reply was emphatic.

"Mr. Harriman is a well man," he said; "you can say that Mr. Harriman is a well man."

"What about all this talk of an operation?"

"An operation? There hasn't been an operation and there is no contemplation of one. What would a well man want with an operation? There's no cause, no reason for an operation."

"Are there any doctors at Mr. Harriman's house? Some persons say there are eight up there?"

"I saw only Dr. Lyle," he answered. "Dr. Lyle is Mr. Harriman's personal physician, and I am morally certain there are no others at Mr. Harriman's house."

"What about Dr. George W. Crile, who was reported to be on his way here?"

"Dr. Crile," inquired Mr. Schiff. "Who is Dr. Crile, I never heard of Dr. Crile?"

Mr. Schiff took a question about the oxygen tank and the hospital truck which were supposedly taken to Arden house yesterday, to be awkward attempts at jesting.

"Oxygen?" said he. "I thought the air was good enough up here without bringing any in cans. And that hospital truck, I don't believe a word of it."

Mr. Schiff said that his visit to Mr. Harriman had no financial significance at all.

"I'm here to see a friend," he said, "a friend who has been off on a long vacation. We spent the morning talking on the piazza. I was glad to see Mr. Harriman."

Then Mr. Schiff's train came, and he started back to New York.

"Is Judge Lovett still with Mr. Harriman?" somebody called after him.

"Oh," he replied, "I don't want to speak of Mr. Harriman's guests."

It was said at Arden House that the judge had left. One of Mr. Harriman's recent visitors was the young Rev. J. Holmes McGuinness, rector of the parish which includes the villages of Chester, Monroe and Arden. Mr. Harriman is one of his parishioners. He was also most assured in speaking of Mr. Harriman's condition, as was Mr. Schiff.

"He is not in a critical condition at all," said Mr. McGuinness. "He is rapidly getting his health back. I could not see any preparations for an operation; in fact, I'm pretty sure that they didn't anticipate the necessity for any.

"I spent an hour or so of my stay on the hill with Mr. Harriman on the piazza. He showed a lot of interest in the work of the carpenters and masons, and spoke fully of his plans for the new house.

"No, he didn't say much about his health, but he looked to me to be recovering rapidly from the weariness of his trip abroad."

DR. CRILE FINDS CASE NOT SERIOUS.

[ASSOCIATED PRESS NIGHT REPORT.]

CLEVELAND (O.) Aug. 28.—In a private telegram received here today the source of which was withheld, but the authenticity of which is not doubted, Dr. George W. Crile, the Cleveland surgeon, called into consultation regarding the condition of E. H. Harriman, is reported to have said that in company with other physicians and surgeons he did make an examination of Mr. Harriman yesterday, and that it was decided that no operation would be made.

Dr. Crile is indirectly quoted as having said that Mr. Harriman's condition was not serious, and that an operation would not hasten or give added assurance of his ultimate recovery.

The nature of his illness is not mentioned.

SCHIFF DENIES ALARMING RUMOR.

[ASSOCIATED PRESS NIGHT REPORT.]

NEW YORK, Aug. 28.—Jacob H. Schiff, head of the firm of Kuhn, Loeb & Co., and for many years closely associated with Mr. Harriman, returned to this city from Arden today.

Regarding his interview with Mr. Harriman, he said:

"I spent an hour and a half with Mr. Harriman, and can say that he was in splendid spirits. He has not entirely recovered from his treatment abroad, but is otherwise looking well.

"In all the time we spent togteher, Mr. Harriman talked animatedly and gave little sign of fatigue.

"So far as I know, there is no justification for the report that he is to submit to a surgical operation. When I said good-by to Mr. Harriman, he was standing on the piazzo of his home. The only physician in attendance at Arden is Dr. Lyle, Mr. Harriman's family doctor."

It was learned that about ninety rooms including some for servants are now ready for use in the Harriman mansion. The house will contain about 200 rooms when completed.

Each member of the family will have a private suite of rooms, and there will be twenty rooms for servants, it was said. There are about 500 men on the payroll of Superintendent Ford. It will be nearly three years before the house is completed, according to the contractors.

$200,000 WHOLESALE JEWELRY STO AT MANUFACTURERS' PRICES

The entire wholesale stock of J. P. Trafton Company, who have retired from business. We have bought the stock, and it at the prices which the Trafton Company paid the manufacturers for it. If you need anything, or expect to need jewelry—this is surely the opportune time to buy it. The stock is so big that you can get whatever you want and assortment than a dozen ordinary jewelry houses would carry. It's the biggest sale of high-grade jewelry we ever Such low jewelry prices have never before been quoted in Los Angeles, and the Geneva's reputation stands back of every large or small.

Solid Gold Cuff Buttons

Made and guaranteed by the most reliable manufacturers of this country.

$3.00 solid gold cuff buttons now $1.50
$4.50 solid gold cuff buttons now $2.50
$6.00 solid gold cuff buttons now $3.50
DIAMOND SET SOLID GOLD CUFF BUTTONS, REGULAR PRICE $50.00, OUR PRICE NOW $25.00.

Solid Gold Brooches

$ 4.00 solid gold brooches for $ 2.25
$ 8.00 solid gold brooches for $ 4.50
$10.00 solid gold brooches for $ 6.00
$20.00 solid gold brooches for $10.50

Solid Gold Scarf Pins

Regular price $ 3.00, now.....$1.50
Regular price $ 5.00, now.....$2.75
Regular price $10.00, now.....$6.00

Solid Gold Handy Pins

Regular $1.50 handy pins, now.. 75c
Regular $3.00 handy pins, now..$1.75
Regular $6.00 handy pins, now..$3.50

WATCHES GREAT REDUCTIONS



James Boss 12 or 16 size hunting case watch, fitted with 7-jewel Elgin or Waltham movement, regular price $22.00, now $15.00
Same as above, open face, regular price $20.00, now $14.00
Fahy's permanent hunting case watch, guaranteed to wear permanently and to be next best to solid gold case, fitted with 7-jewel Elgin or Waltham movement, regular price $25.00, now $18.00
Open face, same as above, regular price $23.00, now..... $17.00
Ladies' O size, solid gold hunting case watch, fitted with 7-jewel Elgin or Waltham movement, regular price $27.50, now... $16.00
Ladies' O size solid gold hunting case watch, fitted with 7-jewel Elgin or Waltham movement, regular price $35.00, now $23.00

25% OFF FROM THE REGULAR WHOLESALE PRICES ON DIAMOND RINGS DIAMOND BROOCHES, AND ALL DIAMOND SCARF PINS An Unequalled opportunity for investment

The Very Cleverest Handbags at Half Price

All the fashionable new leathers are represented —alligator—seal—walrus—patent and other leathers.

Reg. $2 Handbags..$1.00 Reg. $7 Handbags..$4.00
Reg. $3 Handbags..$1.75 Reg. $8 Handbags..$4.50
Reg. $5 Handbags..$2.50 Reg. $20 Handbags..$10
Reg. $6 Handbags..$3.50

Geneva Watch and Optical Co.
305 South Broadway

Gold Filled Jew At Manufacturers'

Every article in this wholes of the best quality, and the reputation stands behind ev

$5.00 Gold Filled Watch Ch
Higher and lower priced chai remarkable reductions.

Regular $1 Gold Filled Cuff 35c.
Just a sample of our reductio

$1.25 Gold Filled Brooch
Same reductions on high brooches.

Regular 75c Scarf Pins
Lots of them at the same ductions.

Regular $6 Gold Filled Neckl
An elegant assortment of the designs.

Regular $2.00 Hat Pins
An unlimited variety to selec

75c HANDY PINS.....

Buy That Clock A



Eight-day kitchen clocks, hour strike, with alarm, regular pric $4.00, now .....
Regular $5.00 mantel clocks, and half hour strike, now .....
Regular $9.00 mantel clocks, hour and half hour strike, now...
Regular $13.00 mantel clocks, and half hour strike, now .....
Regular $60.00 mantel clock, an gant timepiece, our special pric

MEXICAN FLOOD.

(Continued from First Page.)

of a mile and a half and completely overflowed certain portions of the city of Monterey, wrecked houses and caused loss of life.

It is certain that the flood was the most disastrous in the memory of the oldest inhabitants, and that the loss of life will be great.

Not a train from Mexico has reached this city thus far today. Telegraphic communication is crippled, and the exact location of some trains is unknown.

In the city of Monterey telephone communication is impossible, the electric light plant is flooded with water and out of commission, the city's car service is paralyzed, and the water supply is crippled.

Information, reaching here through reliable sources, states that so severe was the flood that the inhabitants in the vicinity of the stream had barely time to flee for their lives; that the onrush of waters carried away their homes and chattels, and in many cases drowned occupants of some of the native huts.

It is reported that conditions are chaotic and that plazas are crowded with homeless natives.

Buildings of Monterey are in most cases built of adobe and when struck by floods literally dissolved. In many instances people are reported to have been caught in the falling material, drowned like rats in a trap.

Flood conditions extend as far south as Saltillo, although no great damage is reported south of Monterey.

Telegraphic communication is partly interrupted, but it was learned tonight that no loss of life had been reported south of Monterey.

Monterey has approximately 70,000 inhabitants and is located 180 miles south of Laredo. It is set in a valley between huge mountains and is traversed by the Santa Catarina river.

Among some of the establishments, that were more or less damaged, are: Electric light plant, water works, yards of the National Railway of Mexico and several private warehouses in that vicinity, smelters and a steel plant.

Only one wire is working south of Laredo, and communication with Monterey was secured over this wire via Ciudad Porfirio Diaz and Chihauhua, a circuitous route.

From a reliable source which cannot be quoted, information is gleaned that the loss of life in Monterey is placed at from 100 to 300 persons.

Until communication is re-established, however, it will be impossible to give accurate figures on the number of lives lost.

Sugar in Olden Times.

Cane sugar was produced by the Chinese at a very remote epoch. In western countries it was a more recent introduction. The Roman writers Pliny, Varro, and Lucian, at the beginning of our era, barely mentioned it. It was then known by the name of Indian salt and honey of Asia, Arabia, or India. In 1090, Crusaders arriving in Syria discovered sugar cane, which became a favorite dainty of the soldiers. During the following centuries the sugar cane was introduced into Cyprus, the Nile Delta, the north coast of Africa as far as Gibraltar, Sicily, and the kingdom of Napies. It reached Spain in the fifteenth century and thence was carried to Madeira and the Canaries. In 1644 the French imported it into Guadeloupe and a little later into Martinique and Louslana. The Portuguese introduced it into Brazil and the English into Jamaica.—[Scientific American.

Only One Knew.

The first time a man speaks in public he probably suffers more agony in a shorter space of time than at any other part of his career. Young Frankington felt the truth of this very keenly the other day, when he found himself facing an audience of free and independent voters at an election. He had prepared a very fervid oration in support of his father's candidacy, but for the first few moments he could do nothing but gasp. Then, in response to an encouraging cheer, he began to speak.

"Mr.—Mr. Chairman," he stammered, "when I—when I left home this evening only two people on this earth—my father and myself—knew what I was going to say; but now—now—well, now, only father knows."—[Tit-Bits.

Test for Fish Hooks.

A party in waters down East a piece was going bluefishing. The boy had brought the fishing tackle up from the cabin and now the skipper was sitting on deck, with a big file filing the hooks.

"Used to be a man go bluefishing with me," the skipper said, "that always filed his own hooks. Carried a file in his pocket for just that. Always had that file with him and always filed his own hooks.

"When he'd got a hook filed he'd test it by hanging it on his nose. He'd tip his head back, just a little, and just rest the point of the hook on his nose, and if it slid off he'd sharpen it some more, but if it hung there he knew it was all right."

"Singuari way of testing fish hooks?" said one of the party.

"It was," said the skipper, "but he always caught fish."—[New York Sun.

FORMER CASHIER ARRESTED.

TIPTON (Ind.) Aug. 28.—W. H. Marker, former cashier of the First National Bank, was arrested here today in connection with the alleged defalcation of $103,000 of the bank's funds, some weeks ago. He gave bonds and was released.

Beauty Secrets

How to Have a Beautiful Rich Brown Head of Hair.

Send for a Trial Package Today.



My Dear Woman, If You Would Only Use Mrs. Potter's Walnut-Juice Hair Stain. As I Do, No One Would Ever Know You Stained Your Hair.

It only takes you a few minutes once a month to apply Mrs. Potter's Walnut Tint Hair Stain with your comb and have a nice, rich brown head of hair, such as all admire. Stains only the hair, doesn't rub off, contains no poisonous dyes, sulphur, lead or copper. Has no odor, no sediment, no grease. One bottle of Mrs. Potter's Walnut-Tint Hair Stain should last you a year. Sells for $1.00 a bottle at first-class druggists. We guarantee satisfaction. Send your name and address on a slip of paper, with this advertisement, and enclose 25 cents (stamps or coin) and we will mail you, charges prepaid, a trial package, in plain, sealed wrapper, with valuable book on hair. Mrs. Potter's Hygienic Supply Co., 890 Groton Bldg., Cincinnati, O.

Mrs. Potter's Walnut-Tint Hair Stain is recommended and for sale in Los Angeles by The Owl Drug Co., 320 S. Spring st., 625 S. Broadway and 5th and Broadway.

YALE The largest dent on the Pacific

RELIALBE DENTIST AT SPECIAL PRICES

As a special inducement to advertise our high-class dentistry, we make two liberal offers for this week. Take advantage of these if you want the best dentistry at lower than others ask for inferior work.

A Fine Set of T
Think of it. A fine set for $2.50. Every set gu just the same as if you price. Only the mos dentists employed $2

Extra Heavy Crowns
We want you to know our specialist in gold work—a man who has worked for years in the leading dental offices in New York. This week we are featuring extra gold crowns at $5.00. A ten-years' written guarantee with every job.

Our Guarantee
With all dental work we give you a ten-year written guarantee, insuring lasting satisfaction.
$100 for any tooth we cannot fill or extract without pain.

We have a big force of dental specialists—no long wait
References—American National Bank, Parmelee-Dohrmann Company.
Open Sundays—8 a. m. to 12.

Yale Dentists
444 South Broadway
Third Floor Parmelee-Dohrmann Bldg.

TEETH
Ask About My Famous **No Plate Sys**
—the most beautiful and lasting work that can be put in. Crowns, bridges and fillings inserted as they should be extracted WITHOUT PAIN to you.
If you have a plate that does not restore the youthful your face or that drops in the mouth, bring it to us effectively correct these faults. Get my estimate on your work and my prices will suit you.
Hours—8-6. Sunday, 9-12.
DR. COLEGROVE, Dentist
452½ S. BROADWAY, COR. FIFTH.

NEW AGENCY
Buick
HOWARD AUTO CO.
1806 So. Main St.

PRESCR
Expert pre... curacy guar... ery. Lowest ... OFF & VA...

OUR SEVENTH SEMI-ANNUAL SAMPLE SALE

Starts Tomorrow (Monday) August 30th, 8 A. M.

ple Golf Shirts ...75c
es to $1.50 ..
50 DOZEN custom made Golf Shirts in the neatest, most popular patterns of the season. Materials are fine ...ras and percale; coat styles. A group... of sample lines up to $1.50. Choice ...day 75c.

1560 Bolts 35c Messaline Silk Ribbon, Yard ...17½c
5 AND 6-inch widths in the finest all pure silk, brilliant luster messaline ribbon; forty different shades in the showing. A ribbon that is universally sold at 35c a yard, Monday, yard 17½c.

DAYLIGHT STORE. SUNSET M. 7021; HOME 10132
Jacoby Bros.
331-333-335 South Broadway.
"SOMETHING NEW EVERY DAY."

Sample Blankets 85c to $12 Pr. ...1-3 Off
GREATEST sample line blankets ever put on sale in Los Angeles; all cotton; union makes and pure wool blankets; all sizes from the smallest crib to the large 12-4 size; prices from 85c to $12.00. Monday, choice one-third off.

Sample Bed Spreads at 65c to $3.45, Each
ONE big table stacked high with bed spreads of all descriptions; crocheted and Marseilles spreads in white and colors; plain hemmed, fringed ends and cut corners. Prices from 65c to $3.45. Each one a rare bargain.

Sample Silk Parasols Under HALF PRICE
...E Pick of the sample line of "Rose ...ros." manufacturers of New York City. ...ive novelties in all the best shades.
..., $4.00 Parasols ...$1.95
..., $6.00 Parasols ...$2.95

Hundreds Of Fall Sample Lines That Beckon the Thrifty and Economical and Point the Way to Savings of One-Fourth, One-Third, One-Half and Better Still

TRAVELERS' samples, importers' and jobbers' samples, house samples, manufacturers' agents' samples and scores of choicest sample lines submitted to us, by the most prominent makers in the country, for Fall selection. It is a sale that affords the women of this community positively the most astounding and wonderful buying chances of the entire season—savings so big and startling as to be well nigh incredible. Our New York buyers, assisted by our local men, have been working "hand in glove" with our foreign representatives for months, with the determination to make this SAMPLE SALE the mightiest bargain shopping occasion the West has ever known. Every department in the house is abundantly represented. Consult your best interests and be here early Monday.

$2000 Jewelry Samples at About One-Third Regular
OUR New York buyer purchased the complete Fall sample lines of the Providence Jewelry Manufacturing Company at a big concession in price; beautiful new assortments; all styles. Here's how they go to you Monday. 25c Articles at ....8c 75c Articles.....25c 50c Articles at.....18c $1.50 Articles.....39c $2.00 Exclusive Jewelry novelties at 75c and 65c.

Nowhere In America Can These Fall Sample Suits Be Duplicated at $28.75



$28.75 For New Fall Tailored Suits
Their Counterparts Retail Up to $69.50

Seventh Semi-Annual Sample Sale

COME early—there are only about 100 of these suits. They are the maker's samples. Their duplicates will easily bring as much again in a month or so from now. A score or more handsome models to choose from. New materials are soft finish homespuns, English tweeds, wide wale serges, diagonals, Herringbone worsteds and chiffon broadcloths. Many unusual shades in the showing. Values up to $69.50. Monday $28.75.

Exclusive Model New Fall Suits

Extra Special Values From $32.50 to $115.00. Each
Garment Showing Bona-fide Savings of From 1-4 to 1-3

THE display will prove of interest to those who come just to see the new styles, materials and colorings, as well as those who are intent upon taking advantage of the smart sample savings. THIRD FLOOR.

Sample Muslinwear Extraordinary

We have held the greatest undermuslin sales in Los Angeles, but never, in any one of them, have we been able to offer such marvelous values as appear in this unique sample offering.



THE biggest manufacturer of fine undermuslins in America, sold us his sample line at a ridiculously low price for spot cash. Each garment made and finished as only samples are. Combination suits, gowns, skirts, drawers, corset covers, and chemises in all styles. Savings average considerably over HALF.

50c Garments 25c
A SPLENDID assortment of styles in drawers and corset covers. Fine, soft materials; exceptionally neat trimming effects. Each garment worth 50c of any one's money. Monday, while they last, 25c.

75c Garments 39c
GOWNS, drawers and corset covers in fine, soft materials; prettily trimmed with embroidery and insertion in numerous charming styles; regular 75c values. A remarkable sample sale value at 39c.

$1.25 Garments 59c
COMBINATION suits, drawers, corset covers, gowns and skirts. Made from finest, softest materials in beautiful new styles; elaborately trimmed with dainty laces and embroidery.

Seventh Semi-Annual Sample Sale

$2.50 Garments 95c
THE Greatest collection of really fine muslinwear ever placed on sale anywhere at the popular price of 95c. Over 600 Gowns in this lot and scarcely two alike; all style garments in regular $2.50 grade at 95c.

$3.75 Garments $1.69
A WONDERFUL Group of strictly high-grade undermuslin garments, comprising every new style and trimming effect. Skirts with stunning directoire flounce, and suits almost one mass of laces and embroidery. Garments to $3.75 Monday, $1.69.
(Second Floor, Rear)

1000 Sample "Royal" Waists

Linen, Silk and Wool Models--New Fall Styles--Only One or Two of a Kind



NOT a single one of these exquisite new Fall styles has been in the house over three days. They come in plain and embroidered linen and tailored effects in silk and wool. Most women know "Royal" waists—the highest class goods in the country. In this sample lot are the prettiest waist fashions ever seen in Los Angeles. NOTE THE PRICES.

Seventh Semi-Annual Sample Sale

$2.50 Waists	$1.25
$6.50 Waists	$3.25
$3.95 Waists	$2.25
$12.50 Waists	$4.95

Third Floor

10,000 Sample Strips Hand Loom Embroidery

10c yd **Values to 50c Yard—Lengths 1-2 to 5 Yards**

A SPLENDID collection of beautiful bands, edgings, insertions, beadings and galoons; just the sorts every woman is looking for; rich, dainty patterns on Swiss, Nainsook and Cambric; values to 50c. Monday, yard, 10c.

Sample Strips, Lace Edges, Insertions

Values to 25c Yd.—Lengths 1 to 4 Yds. **5c Yd**

DIRECT from the sample show rooms come these dainty lace edgings and insertions; included are French and German Vals, imitation Irish and Cluny laces, cotton and linen Torchons, Point de Paris and Normandy Val laces; values to 25c yard, in the sample sale at, yard, 5c.

Seventh Semi-Annual Sample Sale

...mple Sale Silks
...ERS and mill sample pieces of ...and fancy silks bought at ⅓ ...off regular prices; hundreds of ...to choose from, but no two alike. ...ow, all these silks are new fash... ...weaves in big demand at regu... ...right now.
...llowing few quotations will give ...idea of the savings.
...inch Black Taffeta ...yard ...69c
...inch Black Taffeta ...yard ...85c
...inch Black Moire ...yard ...98c
...inch Fancy ...yard ...39c
...inch Colored Taffeta ...yard ...48c
...inch Guaranteed ...Taffeta, yard ...82c

A Leather Bag for Every Woman in This Sample Sale at From 25 to 50 Per Cent. Less Than Regular Prices

JUST about 1000 down-to-date, stylish leather hand bags from one of New York's biggest factories. We get these bags from the same man every year, and always at about half.

300	Regular $2.50 bags	Monday at ...$1.00
250	Regular $3.75 bags	Monday at ...$1.88
250	Regular $5.75 bags	Monday at ...$2.88
100	Regular $7.75 bags	Monday at ...$3.88
100	Regular $10.00 bags	Monday at ...$5.00

Thousands of Sample Belts
At Half Wholesale Cost

50c Elastic Belts	19c	$3.50 Elastic Belts	$1.50
$1 Elastic Belts	39c	$4.00 Elastic Belts	$2.00
$1.50 Elastic Belts	59c	50c Wash Belts	19c
$2.50 Elastic Belts	$1.00	$1 Wash Belts	50c

Save From 1-4 to 1-3 on Your New Fall Hat



AN extensive showing of trimmed dress and street hats for Fall wear. A superb sample line—only one of a kind.

CHARMING models typifying the smart Turban fashions and other late shapes in corded silk, moire, satin and felt. Trimmings used are the very newest fancy effects in wings and ostrich feathers, etc. Prices run as follows:

$5.00, $7.50, $10.00 $12.50
$15.00, $20.00, $22.50, $25.00

ALL hats at the above prices show an absolute saving of from one-fourth to one-half. Second floor.

219 Cut Bolts Wash Goods
In the Sample Sale
At Less Than Half Price

50c Dress Linens yd. 25c
25 CUT Bolts of different weave Dress Linens; all colors and widths. Save 25c a yard on these.

25c White Goods yd. 11c
40 CUT Bolts—Nainsooks, India Linons, Persian Lawns, Longcloths and Fancy White Goods, etc.

20c Wash Goods yd. 9c
50 CUT Bolts—Lawns, Batiste stripes and plain suitings. Save 11c a yard Monday.

10c Ginghams yard 5c
35 CUT Bolts—Ginghams and Challies; plenty of pretty patterns; good range of colors.

20c Percales yard 9c
30 CUT Bolts—Percales, Ginghams, Madras, Kimono Flannels and suitings less than half price.

25c Galateas, yd. 11c
39 CUT Bolts—Galateas, Pyjama Flannels, Ginghams, Canton Flannels and Seersucker; values to 25c yard, 11c.

5000 Pieces Sample Knit Underwear at 1-3 and 1-2 Regular Prices

Seventh Semi-Annual Sample Sale

SAMPLES of Lisle, Cotton, Wool and Silk Mixed Underwear; Union Suits, Vests, Pants, tights and Corset Covers for women and children. Lay in a full supply of winter garments at the following prices while you can.

12½c GARMENTS	6¼c	75c GARMENTS	39c
15c GARMENTS	8 1-3c	$1.00 GARMENTS	45c
19c GARMENTS	12½c	$1.25 GARMENTS	69c
35c GARMENTS	19c	$1.50 GARMENTS	85c
50c GARMENTS	29c	$2.00 GARMENTS	$1.05

DON'T MISS THIS OFFERING.

Big Special Sale of Hair Goods Monday

WHEN you purchase in this department you are positively assured of the highest grades, the most reasonable prices, of getting exactly what you order, and that it will be absolutely and minutely correct in every detail.

Inside Pompadours, Special Monday	$1.50
All Around Pompadours, Special Monday	$7.00
20-inch Real Curly Switches, Monday	$2.00
26-inch Real Curly Switches, Monday	$3.50

Combings Carefully Made to Order.

3600 Pairs Women's Sample Hosiery
Finest Imported Lisle Thread Qualities Worth to 75c Pair in the Sample Sale at 25c



Seventh Semi-Annual Sample Sale

BY NO means the least of the wonderful volume of extraordinary sample sale values. Only twice a year do we get this particular sample line and it is always an occasion for unusual hosiery savings. Every woman should buy for months ahead. The assortments are more thoroughly complete than ever this season. Silk embroidered lisles, plain lisles, high-class novelties and fine medium weight Maco yarn stockings; a great range of plain colors; values to 75c; all you want at, pair 25c.

25c Pair

...Sample Table ...$2.35
...Napkins in 20, 22 and 24-inch ...pure linen; new and dainty ...slightly soiled; values to ...

$2.25 Sample Lunch Cloths, Each ...$1.39
ALL Linen Cloths in 2 and 2½-yard lengths; pretty patterns in floral and scroll designs; fancy borders; regular $2.25. Choice at $1.39.

DAYLIGHT STORE. SUNSET M. 7021; HOME 10132
Jacoby Bros.
331-333-335 South Broadway.
"SOMETHING NEW EVERY DAY."

$5.00 Sample Linen Sets Per Set ...$3.69
LARGE Size Linen Table Cloths, with dozen Napkins to match; some in fancy boxes. Only a few sets. Choice Monday at $3.69.

$2.25 Drawn Work Samples, Each ...79c
85 DOZEN Samples of these fine Drawn Linen Scarfs and Squares to match; regulation sizes. One of the extra bargains Monday at 79c.

Los Angeles County—Correspondence from Its Cities and Towns.

NEWS REPORTS FROM CORRESPONDENTS OF THE TIMES.

PASADENA.

"FREAK" FIRE FINDS VICTIM.

HAUFFEUR SEVERELY BURNED WHILE SPRAYING.

Using Gasoline on Chicken Coop When Mysterious Explosion Takes Place—San Gabriel Man to Be Arraigned on Charge of Having Threatened His Children.

...ice of The Times, No. 26 S. Raymond Ave.

PASADENA, Aug. 28.—Joseph May, ...auffeur for Tod Ford, of Grand ave...e, was the victim of a "freak fire" ...sterday. He narrowly escaped death ...t is so severely burned on hands, ...ms and face that it will be days ...fore he can be about.

...May was spraying a chicken coop ... his yard, at the corner of Vernon ...d Mary streets, with gasoline. Not ... away was an almost extinguished ...fire.

...n some mysterious fashion an ex...sion took place. The sprayer in the ...nds of May was shattered and he ...uld have lost his life had he not ...led on the ground and smothered ... flames that were consuming his ...thing.

THREATENS CHILDREN.

...owell Collins of San Gabriel, is ...ged in the County Jail. Monday ...rning he will answer to a charge ...having disturbed the peace. His ... children, the oldest of whom is ...and the youngest 7, are to be cared ... by the Juvenile Court.

...ollins, according to his oldest ...ghter, Miss Brunis, came home Fri... night with a gallon of cheap claret ... became raving drunk. The girl ...s her father flourished a revolver ... threatened to kill all of his chil...n if they did not leave the house ...mediately. They fled to a hay stack ...e distance away, where they spent ...night in terror.

...sterday Humane Officer Stillwell, ...response to appeals from Collins's ...hbors, went to the home in San ...riel and found that most of the ...iture had been smashed, and that ...children were still in dread of re...ing.

...illins says that his wife died a ...r ago, and then his sister, and ..., left alone with a large family, ...as been driven to drink.

TO ELECTRIZE SPUR.

...e disused spur of the Salt Lake ...road, extending to the old stone ...ry in the Arroyo Seco Cañon, is ...e electrized in the near future. It ...id that a spur is to be built across ... Arroyo to La Cañada and that ... Cañada boosters are backing the ...ect with a view to obtaining a ...mon carrier for their garden truck ...products.

...e end of the line at the head of ...cañon taps the foot of Switzer's ... and reaches one of the most ideal ...ic spots in all the Sierra Madres. ... understood the line is to be ...r under a lease from the Salt ... and that the Edison company is ...rnish the power.

KLAMROTH RESIGNS.

...dge Klamroth has resigned from ... Juvenile Court Committee. For ...years he has been its chairman ...was one of the organizers of the ...iation. The judge says that he ...ds to devote more time to his ...te practice.

...unknown autoist, who settled for ...ges on the spot, drove his ma... into the rear of a buggy in ...n Mrs. Frank F. Pierson and Mrs. ...y King were sitting and both ...en were hurled over the dash... to the pavement. They narrow...caped being trodden upon by the ...

EL VAVRA SOLD.

...Vavra, a fashionable apartment-... on South Euclid avenue, was ... today to Thomas Stone, a North ...dena ranch owner, for a consid...on approximating $80,000. The ... ranch was traded in on the ...and will be occupied in the near ... by A. Steven Vavra. Stone ... possession Wednesday. The ... includes fifty-one acres and a ...of bearing oranges.

...f. T. S. C. Lowe is writing a book ...e history of aëronautics in the ...d States since the Civil War.

VETERANS DUE TODAY.

... morning the first special trains ...g delegations of United Spanish ...Veterans will arrive here and the ...y will be welcomed by local re... committees. The first train ...uled to arrive will bear Depart... Commander Nolan, his adju... Thomas F. Connelly, and his ...ermaster, B. A. Forrester.

...onado Agency, 324 S. Spring st. ...el Vista del Arroyo, Pasadena. ...ips for wall paper and paints. ...lsworth sells paints.

ENCOURAGES PROJECT.

...for Opening of Fremont Avenue ...m Santa Monica to Los Angeles Discussed.

...TELLE, Aug. 27.—The latest de...ents in connection with the open... Fremont avenue through Santa ... and Sawtelle to a direct con...n with Pico street and Los An...are highly encouraging.

...ng the last two days the maps ... proposed route have been the ...t of inquiry by the County Super... They have decided not to aban...e streets through the Wolfskill ... One of these old Sunset tract ..., First by name, runs from end ... of the ranch in question and ... the air-line boulevard between ...d city within a mile and a ...r of the westerly projection of ...treet. It is believed it will not ...ficult matter to obtain the right ... for this.

...apse covers an eighty-acre tract ... Santa Monica Land and Water ...ny and the Hammell & Denker ... The proposed highway would, ...rged, greatly enhance the worth ...se properties and for that rea... is thought there will be but little ...e in securing the desired rights ...

...el del Coronado" leads all.

VENICE.

...ICE, Aug. 28.—The second an...bservance of Automobile Day ...t a large number of horseless ...es to the beach today, and with ...ers several thousand visitors ...ok advantage of the opportunity ...afforded of inspecting the 1910 ... of the several makes of ma... The parade through the paved ... in the afternoon brought out ...s of all sizes, shapes and col...d of models ranging from the ...days of automobiling down to the present day. There were run-abouts, touring cars, trucks and delivery wagons.

A two-story residence to cost $4000 is being built on Thornton avenue for W. C. Jones, and work has been commenced on a $2900 bungalow for G. W. Fox. This is to be located on Rose avenue.

STORMING GATES.

FAIR SEX EAGER FOR EDUCATION.

COLLEGE TRUSTEES WILL BUILD GIRLS' DORMITORY.

Whittier Institution of Learning Forced to Expand by Demand for Admittance — President States Freshman Class Promises to Be Record One.

WHITTIER, Aug. 28.—So many applications have been received from young members of the fair sex who wish to attend Whittier College that the trustees have let the contract for a two-story girls' dormitory. The building, which is to be of the bungalow type, and thoroughly modern, will be rushed to completion. President Newlin states that the freshman class promises to be the largest in the history of the institution.

The college year will begin on September 14, and the faculty will include Herbert E. Harris, A. M., English; William Holland Matlock, Ph. B., German and French; Hazel A. Howard, A. M., Latin; Harry N. Wright, B. S., mathematics; Charles E. Lewis, A. B., chemistry and physics; Lyman J. Muchmore, A. M., B. D., biology; Inez Bennett Siemon, Greek; Ruth Fletcher Woodward, art; Herbert E. White, A. B., history and athletics; Anna L. Tomlinson, A. B., physical culture for girls; Joseph N. Whybark, vocal music; Elizabeth M. Lum, instrumental music; Lola M. Taber, Spanish; Willis C. Graves, bookkeeping.

Join the crowds at Coronado.

PLOWING WATERWAY

FINISHES FIRST CHANNEL CUT.

DREDGER GOES DEEPER NEAR LONG BEACH.

Sixteen Feet Depth at High Tide Now from Ocean to the Turning Basin—Work Begun on Increasing It to Eighteen Feet—Missing Contractor Reported in Wyoming.

LONG BEACH, Aug. 28.—The suction dredger this afternoon completed its first cut in the ocean entrance of the inner harbor and tonight is working on the eighteen-foot cut. The entrance now has a channel of eleven feet at low tide and sixteen feet at high tide from the ocean to the turning basin. Tonight at high tide the ocean-going tug Virgil Bogue, built for the Western Pacific Railroad by the Craig ship plant, passed through the entrance under her own steam and will proceed to San Francisco. The tug has been ready for several days awaiting the dredging of the entrance to sufficient depth to permit her passing.

REPORTS WEBBER.

There seems to be little doubt that Gustav Webber, a contractor, has gone on a long journey, leaving anxious creditors behind, and also a check with no funds to meet it. This morning a telegram was received by a realty man from a friend at Cheyenne, Wyo., which reads: "Just met Gustav Webber on his way east."

Louis Holmes, employed by House-mover McCrary in moving the old Methodist Church building, caught the glove on his right hand between the cable and a pulley today, and his hand was drawn under the cable and crushed. Only the instant checking of the windlass saved him from fatal injuries. The third and little finger are so much crushed that amputation will be necessary.

SERVES NOTICE.

A deputy sheriff, armed with copies of the peremptory writ of mandate issued by Judge Bordwell, spent the afternoon in this city and Belmont Heights serving notice on the trustees of the little city to call the consolidation election Monday night or be held in contempt of court.

The climatic conditions this morning resulted in several remarkable mirages which changed almost constantly. Phantom steamships, electric cars, forests and tall buildings were seen out in the ocean.

Some would-be jokers today tied two tiny fish to a string and, throwing them overboard, they were swallowed by a pair of gulls. The misery of the latter at being captives was such that boatmen on the wharf shot them. The wharfinger has the names of the offenders and Monday will file information against them for cruelty.

Advance letters of inquiry for reservations at the different hotels and rooming houses indicate a busy winter. The inquiry is earlier than usual.

The annual picnic of the Oskaloosa, Iowa, Society of Southern California will be held in Long Beach September 6. A reception will be held in the morning at the Ebell clubhouse.

Relative to the supposed drowning here last Wednesday of Arthur McClay of Los Angeles, Manager Archer of the bathhouse, says that there has been no clothing found in the lockers, and therefore McClay evidently did not get a bath suit from that establishment.

"Hotel del Coronado" is booming.

PLAYA DEL REY.

PLAYA DEL REY, Aug. 28.—Delegations of Zionists from Los Angeles will be in full possession of this beach tomorrow, the occasion being the joint annual seaside outing of the Young Zionists' Association and the Ahabath Zion Society. There will be boating, dancing, bathing and other sports, with an engaging athletic programme of novelty races for men and women. There are also to be rowing and swimming contests, a free-for-all marathon, and a prize for the mother bringing the largest number of children to the picnic.

READ Copper Creek pointers, financial page, Sunday Times.

INSULAR.

EXPECT PINCHOT ON ISLANDS.

FORESTER DUE ON CATALINA THIS WEEK.

Camp Is to Be Pitched on San Clemente, Where He Will Entertain Several Guests—Carnegie Institute Contemplates Moving Loggerhead (Fla.) Station to Avalon.

AVALON, Aug. 28.—After his exciting controversy up north, Gifford Pinchot, Chief Forester and chairman of the National Conservation Commission, is going fishing about Catalina next week, and off San Clemente, on which island the Tuna Club, of which he is a member, has a private reservation.

Pinchot has fished at San Clemente the last three years and has found marvelous sport, the yellowtail being extremely large and numerous.

This year the Chief Forester's guests will be Senator Flint, Dr. Charles F. Holder of Pasadena, president of the Tuna Club; Dr. Houghton of Boston, and Mr. Fisher of New Haven, Ct. Mexican Joe, who has been on the island for fifty-seven years, will be their major domo, and will have the little village of tents set up at Mosquito Harbor on September 3. Two launches and several small boats will be taken over.

Pinchot and Holder have been trying for several years to have the Island of San Clemente set aside as a fish and game preserve. The question will be discussed on the grounds this year.

The Carnegie Institute is contemplating moving its Loggerhead (Florida) station to Avalon or San Clemente. The island chosen will then become a great experimental station.

BOATMEN REAP HARVEST.

The Tuna Club has taken in about twenty-five new members lately and the old-time interest in tuna fishing has returned. Every boatman is engaged and reaping a harvest. The tunas in a big school are lying four or five miles off Seal Rocks, and dash in there four or five times a day. Hundreds are seen covering the water with foam. Experts say that the school is spawning near Catalina, and the young will return for five or six years, making the fishing at Catalina finer than ever before.

Capt. William Banning's yacht, the Cricket, came in today with Judge and Mrs. Erskine M. Ross, Mr. and Mrs. G. Rule, Ernest Harrasthy, Mrs. Wells, Miss Rosecrans and George Allen Hancock aboard.

"FATHER WORKING."

"Don't worry, father is working," is one of the many characteristic signs which adorn tent flaps and front porches at Avalon Canvas City. Even poor father comes over at the week end to enjoy a few days in the open for the simple life has proved so popular this season that on some occasions every available tent has been in service. Many families from Los Angeles and neighboring towns have camped there throughout the summer.

A stroll up Catalina avenue, from the bay to the golf links, shows many picturesque and individual tent-cottages, each with a string of lanterns, or a hammock and tables under the eucalyptus trees. A number of the season's campers are: Dr. Max Green and family, Los Angeles, "Camp Greenland;" Mr. and Mrs. W. C. Joy, Los Angeles, "Camp Joyland;" Mr. and Mrs. S. T. Jones, Los Angeles, "Seldom Inn;" Mrs. D. E. Earnest and family, Los Angeles, "Dixie Cottage;" Warren Tucker and family, Redlands, "Camp Redlands;" W. G. Wilson and family, Redlands, "Camp Budweiser;" E. P. Whitner and family, Redlands, "Camp Big Stick;" D. L. Clampitt and family, Los Angeles, "Kentucky Home;" Nelville Stephens, Los Angeles, "Never Inn;" E. A. Henry, Los Angeles, "All Inn;" Miss Grace Gard and family, Pasadena, "Gard House;" Mr. and Mrs. N. W. Williams, Los Angeles, "Jungle Inn."

Island Villa, with its artistic surroundings, has been one of the most popular colonies in Avalon. Among the Los Angeles people registered at the Villa are: Dr. and Mrs. A. W. Anderson, Von R. Renalia, Force Edwards, Mr. and Mrs. F. Herner, J. C. Gigas, A. C. Hakeller, A. Louise Hakeller, O. Newman and Mr. and Mrs. W. L. Myers. Other arrivals include: Mrs. J. H. Golding, M. G. Mason, W. C. Wooster, Pasadena; Mr. and Mrs. L. G. Disney, Oklahoma; Miss May Everett, Galveston, Tex.; Miss Rena Everatt, Miss B. Brun, New Orleans; Mrs. W. J. Burk, Galveston, and Misses Louise and Alice Thulemeyer, Kenedy, Tex.

Big crowds at Hotel del Coronado.

RETRENCHMENT.

CUTS COST TO FIT INCOME.

SANTA MONICA CITY COUNCIL REDUCES EXPENSES.

Reduction Made Necessary on Account of Decrease in Assessment and Repeal of Vocation License Ordinance—Humane Society Will Resign Custody of the Dog Pound.

SANTA MONICA, Aug. 28.—After having spent several days in wrestling with the municipal budget, the City Council has decided to make a general reduction in running expenses all along the line. By cutting $5000 off the salary allowance it will be possible to run the city during the next year on the same levy as was made last year, $1.60 on each $100 of assessed valuation.

This cuts the salary of the Mayor from $1500 per annum to $900, reduces the Chief of Police from $1500 to $1200, City Clerk from $1800 to $1500, and brings the building inspector down to $900. There are similar reductions in all departments. This retrenchment was made necessary on account of the reduction of the city assessment by $384,000 and the repeal of the vocation license ordinance, which deprives the city of about $8000, which it has heretofore been receiving each year. The tax levy would be at the high mark but for the fact that under the new law the school tax is not included in the city levy.

TAGLESS CURS MULTIPLY.

The Humane Society will on Monday night tender its resignation as custodian of the dog pound and collector of the dog license. The Council recognizes that the society has made a failure, and admits that the number of tagless dogs is greater today than at any time for many years. It is probable that an amended ordinance will be adopted, giving the city authority to employ a cur catcher and handle the collars in its own way.

DEATH OF W. L. MULLER.

William L. Muller, who has been a resident of Santa Monica seventeen years, died this morning at his home, No. 1323 Ocean avenue, after an illness of several years' duration. He leaves a widow, one daughter and his mother and four sisters and one brother, who reside in Los Angeles. He was a member of the Elks, Odd Fellows, Maccabee and Woodmen lodges. The funeral will be held Monday, under the auspices of the Odd Fellows. The interment will be in Rosedale Cemetery, Los Angeles.

GOOD TEMPLARS ELECT.

District lodge officers were this afternoon elected by the Independent Order of Good Templars thus: Miss Myrtle B. Shaw, Pasadena, District Chief Templar; R. Taylor, Los Angeles, District Councilor; Miss Edith Cornelius, Santa Monica, Vice-Templar; Mrs. R. Swain, Burbank, Superintendent of Juvenile Temples; A. Dobbins, Los Angeles, Electoral Superintendent; Miss Rose Burness, Los Angeles, Secretary; F. L. McKibben, Los Angeles, Treasurer; P. A. Petersen, Los Angeles, Marshal; Miss Effie Porter, Norwalk, Guard; H. A. Thornton, Artesia, Sentinel; Miles Elliott, Pasadena, Messenger; Miss Charlotte Newton, Norwalk, Deputy Marshal. Appointive officers were named thus: Miss Mary Beinhoff, Los Angeles, Chaplain; Miss Bertha Beinhoff, Los Angeles, Assistant Secretary; Miss Edith Thornton, Norwalk, Organist.

INVITATIONS OUT.

Invitations were issued today for the marriage at St. Augustine's Episcopal Church in this city on September 14 of Miss Phyllis S. Lindsey to Edmond S. Brigham. The bride-to-be is a daughter of Dr. and Mrs. Philip S. Lindsey, residents of Santa Monica.

Miss Grace Ingersoll of this city was married in Los Angeles this afternoon to Willis E. Bartlett of Pomona. The bride is a daughter of Mr. and Mrs. Luther A. Ingersoll of Third street, and the groom is a young business man of Pomona, where the home of the young couple is to be made.

FIRE FOR SHRINERS.

With Greek fire illuminating the Rustic Cañon resort, Frank Lawton tonight entertained a special party of fifty Shriners at the Log Cabin. The affair was a select one, and the arrangements for it were made so quietly that only those who were in the secret knew that a high jinks so novel in its setting and appointments was being pulled off. The pleasure seekers came by special trolley car from Los Angeles and there were no stray visitors in the cañon to catch the gleam of the red fire or the ringing echoes as they bounded from hillside to hillside. Rustic was a sealed book tonight to those who were not in possession of the password, as the entrance gates were locked and the keys thrown away.

Hotel del Coronado, society resort.

MOTHERS' CONGRESS PICNIC.

The annual picnic of the California Congress of Mothers will be held at Echo Park Tuesday, August 31. It will commence at 11 a. m. and continue throughout the day. Among the many speakers will be Mr. Bettinger; Mrs. Cowles, who will speak on "Organized Effort;" Mrs. E. Calkins of New York will give a reading, and Mrs. F. Prior, president of the Wednesday Morning Club, will deliver a short address. Lunch will be served free at noon.

PICNIC IN ECHO PARK.

Holding its first annual picnic, the Hollywood Improvement Association gathered in Echo Park yesterday to enjoy a basket dinner. More than two hundred members were present and listened to enthusiastic speeches. A straw vote on the question of consolidation with Los Angeles was taken, and the anti-consolidationists won the day.

Cure Your Rheumatism

Costs Nothing to Try.

Rheumatism, Lumbago, Sciatica, Pain in the Back, have been cured in the real meaning of the work, by a little Stillingia, Iodide of Potassium, Poke Root, Gualac Resin and Sarsaparilla. Any one, even a young child, can take these remedies in any reasonable amount with perfect safety, and the results have been found to be astonishing. It has been proven that this combination makes up the best rheumatism remedy in existence, having actually cured many stubborn cases of over 30 and 40 years' standing—even in persons of old age.

The five ingredients mentioned above prepared with great accuracy and skill not only in regard to proportion, but also in selecting the best material, have been put up in compressed tablet form, and are called "Gloria Tonic."

If you suffer from any form of uric acid in the blood, and have Rheumatism, Gout, Lumbago, Sciatica, this is the way to drive it out of your system in quick time.

Test this great remedy for yourself free by sending for a trial package to John A. Smith, 1227 Smith Bldg., Milwaukee, Wis. Send this notice with your name and address on a slip of paper and you will receive a trial package by return mail absolutely free. It is only in "Gloria Tonic" that you can get the above combination ready for use.

For sale and recommended in Los Angeles by the Owl Drug Co., 320 S. Spring St., 5th and Broadway, 625 S. Broadway.

"Keeping Clean" is Not Enough

The oldest of a family of popular young girls recently went away to finish her education at a boarding-school, and came home a few days ago on a week-end visit. All her sisters exclaimed upon her improved appearance and after looking her over with frank sisterly scrutiny, discovered that her skin was "different." It had taken on a velvety smoothness, a beautiful color, and a fineness of texture which was exquisite in its charm. "It's easily explained," she said, when pressed for the facts in the matter. "We have always made the mistake of supposing that if we kept ourselves clean our skin ought to be beautiful. So we scrubbed ourselves with prettily scented soaps, and were surprised to find that our skin was frequently rough and red, and always coarse and unattractive. At school we use Harfina Soap. It does more than keep us clean—it heals and soothes. It corrects all skin irritations, and gives it that charming tint and texture which is the chief charm of a truly beautiful woman." Try Harfina soap yourself and see how true this all is. Ask your druggist or any of the following druggists for this splendid soap. 25c a cake, or sent by mail on receipt of 25c. Send for book, "The Care of the Skin."

PHILO HAY SPEC. CO., Newark, N. J.

At Owl Drug Co.'s Stores.

$3—Just 3 Days More

SUNDAY, MONDAY and TUESDAY closes the $3.00 Rate for

All Diseases You Must Apply Before September

A Treatment That Cures

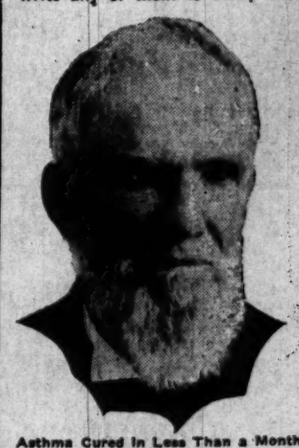
If you have been sick a long time, wouldn't you pay $3 a month for a chance

MANY ARE CURED IN ONE MONTH—WHY NOT YOU?

Drs. Shores & Shores Are Not Experimenters They Cure Where

For more than seventeen years these celebrated specialists have successfully treated diseases and thousands have been cured to stay cured. It's true the fee of $3 a month is not large, but to pay us for our services and the medicines—for we will not rob the sick, to whom every dollar remember, we put hundreds of new patients under treatment every month. We take no case of a cure, but if your disease is curable we can and do cure you. Every facility known to at our command, and Chronic Diseases are our life's study and practice. Don't hesitate.

You would pay $3 for a single visit to a family doctor—why not pay $3 for a FULL MONTH MENT with us, and not a penny extra for medicines? In every one of our advertisements we mony of people whom we have recently cured, giving their names and addresses—and you write any of them to verify our statements.



Asthma Cured in Less Than a Month.

Mr. C. Kensinger, who lives at No. 699 West First st., Los Angeles, says: "I want to add my testimonial to the great benefit that I received from Drs. Shores & Shores. I have been greatly troubled with asthma for about twenty (20) years, which was always worse during the hay fever season. Often my breathing was so bad that I had to sit up at nights and gasp for breath. I have been using Drs. Shores & Shores' treatment less than one month, and my asthma is all gone and I sleep like a baby. The treatment acted like magic. I am also taking treatment for catarrh and hay fever. If any one desires they are at liberty to call on me and I will gladly verify the above statement." (Signed,) C. KENSINGER.

WE CURE

Catarrh, Deafness, Asthma and Lung Trouble, Rheumatism, Epilepsy, Hay Fever, Stomach, Liver, Kidney and Bladder Trouble and All Chronic Nervous and Blood Diseases (that are curable.)

Why Suffer From Asthma

We publish testimonial after testimonial that our treatment cures asthma, catarrh and hay fever. These testimonials are from people who live right here in Southern California. They have tried our treatment and know whereof they speak. If we can cure others, why not you?

Free

Consultation and examination whether you take treatment or not.

$3 WE ALSO CURE BY MAIL $3

If you live out of town, write for our new symptom blanks. They are FREE.

BEWARE OF STEERERS AND FAKERS

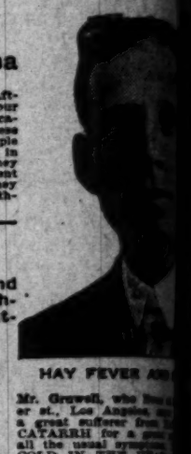
On every street corner you meet what are known as steerers trying to induce people to go to this Doctor or that Doctor. We warn the public that these are "bunco" men trying to steer them into some fakir's office, who splits the fee with them. If you need the services of a physician go to one of known reliability. Drs. Shores & Shores can refer you to hundreds of cured patients. Make no mistake.

DRS. SHORES & SHORES

EXPERT SPECIALISTS

Address, 445½ South Spring Street, Los Angeles.

HOURS: Daily, 9 a.m. to 5 p.m. Evenings, 7 to 8 o'clock. Sundays, 10 to 12.



HAY FEVER AND

Mr. Gruwell, who lives at No. [illegible] er st., Los Angeles, and is a great sufferer from hay fever, CATARRH for a great many years, all the usual symptoms of COLD IN THE HEAD, SNEEZING. Some days ALL DAY. MY EYES WATERY and SORE. MY NOSE WAS GREATLY IRRITATED. was always stopped up. HAWK and SPIT in the morning by the catarrhal discharge into my throat at night. WAS ALSO AFFECTED with a bad condition when I began treatment. They helped me from day and I have improved every way. It gives me pleasure to speak a good word for them, they have done me so much good, and doubting this testimonial, any one sorty to call on me or write them of Drs. Shores' wonderful treatment.

(Signed,) "OLD

Why Not Live in Pasadena

THE BEAUTIFUL CROWN CITY

The Devonshire Apartments

Now ready for occupancy. Choicely furnished apartments and suites, conveniently located—No. 99 North Euclid Ave., close to Colorado St. and directly opposite the Park entrance to the Hotel Maryland.

The St. Francis Court

Will be completed by September 15. Here we have eleven exclusive bungalows for exclusive people, built for convenience and comfort and all that goes to make a charming home. Handsome grounds, beautifully elaborated. Driveway and pergola in front and service walk in rear. A number of them will be beautifully and richly furnished, complete to the minutest detail. Some unfurnished, to rent for the winter season or by the year.

The Maryland Apartments

Now in course of erection on Los Robles Ave., within half a block of Hotel Maryland. Will be ready for occupancy on or before January 1. This will be one of the most imposing buildings and most exclusive apartment houses in Pasadena. Single rooms with bath or en suite. Every room an outside room, no long corridors, all apartments having private halls and entrances from beautifully elaborated patio 24 ft. wide by 140 ft. long. Servants' entrance from service walk on side and rear. Reservations now being made—charges moderate. References required. For further information apply to

MAHLON D. STAMBACH, Sole Agent

639 and 641 Chamber of Commerce Building, Pasadena, Cal.

HUDDEL

Oh! That Tooth!

We will save it if it's worth it

If You Really Want

Dental work that satisfies, there is no better way of getting it than by coming to us. For many years we have been doing high-class dental work. We are known, our work is known, so there's no reason for your experimenting with your dental money and then hoping that the work will be all right. Come to us in the first place and be sure of it.

PRICES REASONABLE

Office hours, 8 to 6; Sundays, 9 to 1.

Dr. W. F. Huddel

202½ South Broadway, Corner Second

Over Drug Store—Front Rooms.



THE YGLESIAS HELMINTHOLOGICAL INSTITUTE

Tapeworms, stomach and intestinal worms, and all other parasites that may infest the body and are the cause of so many ailments humanity is heir to, can easily be removed without loss of time or inconvenience to the patient by the Yglesias Treatment. We are the sole possessors of the genuine remedies of the late Dr. Manuel Yglesias, the great Helminthologist. All treatments under the supervision of Dr. C. J. Schmidt. Consultation free. Hours 8 a. m. to 5 p. m.

745 South Hill Street

THESE HOT DAYS J. L. Christopher's LIGHT LUNCHEONS

241 So. Spring 312 So. Spring 551 So. Broadway

THER... NOT ... DRUG...

LIKE T...

Because ... gists and th... to please ... never sugg... tute.

The Herpicide ...

Gentlemen:

"I am a use... ful scalp remedy... picide. I find it ... purchase Newbro's ... my druggist's, ... offered a substi... just what I de...

I am now writing ... an order for Herpicide. The money is ... letter. Please send ... once and oblige.

Yours ...

(Signed) ... Knotts Island, N. C.

In addition ... cellent advice ... chants that ... tween the ... letter, there ... ther confirmation ... other fact, viz., ... person once ... bro's Herpicide ... never satisfied ... thing else. ... mean anything ... Herpicide ... ing of the scalp ... instantly.

Send 10c in ... HERPICIDE Co., ... 28, Detroit, Mich., ... booklet.

One Dollar ... Guaran...

When you call ... do not accept a substitute. ... Applications made ... ber shops.

For sale at all ...

CORONA. ... daughter ... all, and ... yesterday ... she ... in this ... the ... other ... would be ... be set ... the fi... the Legi... legisl... only dem... ma that ... is to ... I ha... ng' and ... an the ... not equ... he word ... giving' ... ditions ... ted by ... pted def... and ser... nonymino... uld be p... attempt ... to the ... in our d... wood by ... nes are ... not forth... could ... appear ... a no... that w... feature ... there is ... jury. Th... the dedi... bond ...

popular ...

Pig & W...

Makers of the ... colates and ... world.

Days More

TUESDAY closes the $3.00 Rate for

ses You Must Apply Before Septembe

ent That Cures

't you pay $3 a month for a chance to p

ONE MONTH—WHY NOT YOU?

Shores Are Not Expe

They Cure Where O

specialists have successfully treated diseases, i
it's true the fee of $3 a month is not large, but it
or we will not rob the sick, to whom every dollar
ier treatment every month. We take no cases
and do cure you. Every facility known to medica
life's study and practice. Don't hesitate. Come

mily doctor—why not pay $3 for a FULL MONTH
icines? In every one of our advertisements we pri
giving their names and addresses—and you can

Why Suffer From Asthma

We publish testimonial after testimonial that our treatment cures asthma, catarrh and hay fever. These testimonials are from people who live right here in Southern California. They have tried our treatment and know whereof they speak. If we can cure others, why not you?



HAY FEVER AND C

Free

Consultation and examination whether you take treatment or not.

WE ALSO URE BY MAIL $3

out of town, write for our m blanks. They are FREE.

OF STEERERS AND FAKERS

reet corner you meet what s steerers trying to induce go to this Doctor or that warn the public that these men trying to steer them akir's office, who splits the em. If you need the services physician go to one of known Drs. Shores & Shores can e hundreds of cured pa ke no mistake.

HORES & SHORES

ERT SPECIALISTS

5½ South Spring Street, Los Angeles. ily, 9 a.m. to 5 p.m. Even- o'clock. Sundays, 10 to 12.

Mr. Gruwell, who lives at 8 er st., Los Angeles, says: a great sufferer from HAY CATARRH for a great many all the usual symptoms. I COLD IN THE HEAD or SNEEZING. Some days I c ALL DAY. MY EYES were WATERY and at times m WAS GREATLY IMPAIR was always stopped up, HAWK and SPIT in the m by the catarrhal discharge into my throat at night. WAS ALSO AFFECTED condition when I began treatment. They helped me day and I have improved every way. It gives me to speak a good word for they have done wonders to doubting this testimonial a erty to call on me and I them of Drs. Shores' wonderful treatment. I would (Signed.) "OLIVER

Pasadena

UL CROWN CITY

ments

apartments and suites, re., close to Colorado the Hotel Maryland.

art

have eleven exclusive ience and comfort and dsome grounds, beau ront and service walk and richly furnished, ished, to rent for the

ents

within half a block cy on or before Janu uildings and most ex rooms with bath or corridors, all apart beautifully elaborated entrance from service being made—charges formation apply to

Sole Agent

g, Pasadena, Cal.

That Tooth!

e it if it's worth it

Want

tter way of getting we have been doing ur work is known, g with your dental be all right. Come

E

9 to 1.

Second ooms.

OGICAL INSTITUTE

ach and intestinal worms, asites that may infest the cause of so many ailments to, can easily be removed time or inconvenience to e Iglesias Treatment. We ors of the genuine reme Dr. Manuel Iglesias, the gist. All treatments un on of Dr. C. J. Schmidt. Hours 8 a. m. to 5 p. m.

th Hill Street

IGHT LUNCHEONS So. Broadway

THERE NOT M DRUGGIS

LIKE THIS

Because reli gists and those to please their never suggest tute.

The Herpicide Co. Detroit, Mich.

Gentlemen:

"I am a user of ful scalp remedy, picide. I find it purchase Newbro's my druggist's, as offered a substitute just what I do not I am now writing to an order for Five The money is enclosed letter. Please forward once and oblige."

Yours truly,

(Signed) MRS. S. Knotts Island, N. C.

In addition to cellent advice chants that appear tween the lines letter, there is ther confirmation other fact, viz., *person once tries bro's Herpicide, never satisfied thing else.* This mean anything to Herpicide stops ing of the scalp instantly.

Send 10c in stamps HERPICIDE COMPANY 28, Detroit, Mich., for booklet.

One Dollar Bottle Guaranteed

When you call for do not accept a substitute.

Applications made in ber shops.

For sale at all first-class

Pig & Whistle

Makers of the finest colates and Bon world.

...wsy Happenings South of the Tehachepi.

NEWS REPORTS FROM CORRESPONDENTS OF THE TIMES.

...INGTON BEACH.

...ED BY TOTS ...IS WEDDING.

...NJOY NOVELTY AT ENCAMPMENT.

Tustin and Glendora Their Views and Re- ...al Attentions—Annual ...rvises of the Associa- ... Place This Morning.

...N BEACH, Aug. 28.— ... and Corps of Los An- ... entertainment to the ...ans here Friday even- ... feature was the beat- ...g roll" by Philo Case, ...mmer at the battle of ...the stirring notes of his ... signal for battle. ... was Children's Day. ...ere under direction of ... Magill. Fully 100 ...greest and took part ...ng, which included a ..., with bride and ... the customary wed- ... minister, bridesmaids ... all leading to the oc- ...realism. This was in ... this none of these ..., marched solemnly ... more than 5 years ... presentation of an ... every child present ... the entertainment. ... Corps and Sons of ... the stage of the ...evening, and furnished ...hours' diversion to an ... filled every part of the ...

...ident of the encamp- ...which seemed to afford ... the former soldiers, ...ade a real army cha- ... was the marriage ...Holderman of Tustin ...t Talbott of Glen- ...ry one of the 300 ... by the veterans ...s to take part in the ...ps and drums, ...ed everything with ... could be made were ...sition.

...at 10:30 o'clock ... will be held at the ... and the roll of honor ... for their country ... Adj. O. H. Coulter, ... of Los Angeles, ... association, will ...evening there will be ... and an address by ...lwood of Los An-

...ds will suit you.

...TURA.

...RULES ...DUELLING.

...ONT BE TRIED ...ENGING.

...That Officer, In ... to Man and Dar- ... Is Not Guilty of ... in Grand Jury In-

...ug. 28.—City Marshal ... to tried for sending ... fight a duel. The in- ... him was quashed ... Superior Judge Crowe ... county, sitting for ... The matter came up ... the form of the in- ... Crowe ruled that ... to refer the mat- ... grand jury.

...t the marshal grew ... of one Nicholson, a ... a good deal of ... the officer and his ... the course of a quar- ...struck Nicholson in ... were forced apart ... ran into his office, ... and throwing it to- ...dared him to fight ... would fight in no

...returned an indict- ...marshal for "chal- ...a duel."

...duelling," said Judge ... his decision, "was ... adopted among ...gentlemen.' They, ... themselves as ... of the country could ... to satisfy their ...onored, and it re- ...challenge being sent ...other through a third ...ld be arranged and ... settled upon what ... the field of honor.' ... Legislature of this ...legislate upon this ...deal with it un- ... that I have just ... to say, under the ... I have just stated. ... and the word 'giv- ... the same thing at ... equivalent terms. ... word 'sending' is ...giving' would be vio- ... of the words, ... by law, or by the ... definition of the

...and sending a chal- ...gerous at all, and ...ld be perfectly wrong ...attempt to give a dif- ... the word 'sending' ... our dictionaries and ...used by us. If the ...are not different ... forth in the infor- ...could not go to a ... instructions to ac- ...pear to me at the ... a new indictment ... would overcome ...fendant of this in- ...ction, therefore, no ...ding the matter to ... the demurrer is ... defendant is dis- ...exonerated."

...popular prices.

...ORNIA.

...ge H.—Mrs. Myrtle ... of Mr. and ... wife of A. ... at the home of ... Thomas extending ... She was a native ... married in ... but made ... General is to ... at 2 o'clock

MRS. LOVE WEDS AGAIN..

Marriage in Santa Ana of Couple Who Were Divorced—Seventh Venture by the Woman.

SANTA ANA, Aug. 28.—Mrs. Grace Snell Coffin-Coffin-Walker-Coffin-Layman-Love-Love ended her seventh wedding ceremony in this city last evening.

The groom was Hugh M. Love, a Los Angeles newspaper man. This was the couple's second venture in matrimony together.

Love and Mrs. Love arrived at the Courthouse yesterday afternoon, after office hours. They found Deputy Tax Collector E. L. Vegely still at work, and persuaded him to hunt County Clerk Williams that they might get a marriage license. Williams was located in a barber's chair, and when the shave was finished he went to the Courthouse and issued the license.

Love stated his age as 33, and the lady's as 33. He said he had been once divorced, while she had been married three times.

Meantime, Justice of the Peace Smithwick had been summoned. He performed the ceremony in the presence of Vegely, George M. Benedict, courthouse caretaker, and the County Clerk. The witnesses of record are Vegely and Benedict.

One of Mrs. Love's former husbands, Perkins A. Layman, was well known here, where he resided before going to Los Angeles as clerk in the Van Nuys.

FILES ANSWER.

An answer was filed today by George W. Rainey of Los Angeles in the civil action brought by Edward Reinert against him and Braman H. Loveless to recover possession of property near Artesia. Rainey denies being involved in the deal.

Matthew Defraga, the eighty-two-year-old man who disappeared from Fairview Thursday morning, returned last night. He had wandered to Anaheim, where he remained Thursday night.

F. M. Barto, proprietor of a machine shop, was injured yesterday by the breaking of a belt on a motor. His arm was jerked against the motor, and was burned by the friction and mangled. His shoulder was severely strained.

"Hotel del Coronado" is the best.

SAN BERNARDINO.

MINERS FEARING WATER FAMINE.

OPPOSE ESPEE'S APPLICATION FOR PATENT ON LANDS.

Washington Sends Expert to Investigate Area on Desert That Railroad Company Wants—Crusade Against Drivers Who Keep on Wrong Side of Street.

SAN BERNARDINO, Aug. 28.—E. G. Locke has taken up his headquarters at Ludlow, on the desert, to investigate for the General Land Office the lands which the Southern Pacific has applied for a patent upon. Some months ago the application of the railroad company was printed in the Eye, a little Needles weekly.

The miners at once took the matter up. They secured the influence of the Los Angeles Chamber of Commerce, and protests were wired and mailed to Washington. It was alleged that the land is mineral in character and contains the only water sources on the desert in that locality.

Locke is a mining expert and has been connected with the government land department for a number of years.

KEEP TO THE RIGHT.

Chief of Police Shay has started a campaign against violators of the road law. He has officers stationed at every street intersection in the business district and proposes to arrest automobilists, carriage drivers and bicyclists who refuse to observe the rule to keep to the right side of the street, and turn corners squarely.

Two fatal automobile accidents have taken place here, recently, because drivers have disregarded the rule.

The ordinance regarding lights on automobiles and electric cars will also be inforced to the letter.

Today, the police at Third and E streets stopped twenty-seven automobiles and other vehicles for taking the wrong side of the street.

Property owners on Fifth street are circulating a petition asking that the name of the street be changed to Los Angeles avenue. This change is desired because the Southern California Auto Club has made Fifth street the official entrance to this city. The petition will be presented to the Council Monday night.

NEW WELL PROMISING.

The city's new eighteen-inch well in the Lytle Creek district, which is now at a depth of 666 feet, developed gusher qualities today. A splendid stream of pure crystal water bubbled over the top of the casing. The well has not been cut in and will not be until it is at least 1000 feet deep. The drill is now in fine gravel. It is expected that the hole will add 250 inches to the city's water supply.

Articles of incorporation were filed today with the County Clerk by the California and Pacific Coast Information Bureau, organized by a Redlands family, with the idea of furnishing all manner of information sought by easterners. The list of questions answered by the corporation will range from telling the altitude of the highest mountain, to the weight of the heaviest pumpkin. The enterprising incorporators are H. E., V. M. and A. L. Maines.

Coronado round-trip tickets, $4.

THUGS ATTACK BRIDE.

Young Woman Held Up and Knocked Down on Eve of Wedding.

[BY DIRECT WIRE TO THE TIMES.]

SALEM, Aug. 28.—[Exclusive Dispatch.] Knocked down and beaten by thugs and robbed of her savings, on the eve of her marriage, was the fate tonight of Pearl E. Ax, according to the girl's own story.

Miss Ax, who is eighteen years old, was to have been married tonight to James H. Miller. She says that while walking on Asylum avenue, just at dark this evening, she was stopped by two rough-looking men and ordered to hand over her money. When she resisted, she was knocked down and beaten and left unconscious on the sidewalk.

She was picked up by passersby, placed on a streetcar and brought to the City Hall, where she discovered that her pocketbook was missing. Miller, the girl's finance, is the son of an old newspaperman here. The wedding has been postponed.

DEACONS FENCE LOVERS OUT.

FROWN.

TRYSTING PLACE SPOILED IN SAN DIEGO.

"So That We Can Raise Some Choice Flowers Inside" Is Official Reason for Erecting Barrier—Wife Furnishes Curious Defense for Husband.

SAN DIEGO, Aug. 28.—The deacons of the First Presbyterian Church have ordered a seven-foot iron fence to be erected on the Eighth street side of the church corner across the front of the chapel. When asked what the fence was being built for the sexton of the church said, "So that we can raise some choice flowers inside. If we would try to raise any pretty flowers now they would be gone before morning."

But this explanation will not take true meaning with scores of love-lorn couples who have long been using the church grounds for their billing and cooing. Between the church and chapel is a small plot of ground effectually protected from the eyes of the curious, in darkness, by flowers and shrubbery.

It was here that loving lads and lassies have been wont to meet and exchange vows of undying love and affection. Now the trustees have decided to block the only means of entrance to this plot with a fence, topped with spikes and barbed wire. Thus another retreat is gone for the lovers and they will regret accordingly.

WIFE DEFENDS HUSBAND.

Hugo Knappe, a German laborer, was yesterday placed on trial in the Justice Court on a charge of disturbance, preferred by neighbors of the defendant who live in the City Heights. The complainants stated that a woman's shrieks and cries were frequently and distinctly heard emanating from the Knappe home, and they suspected that the Teuton was beating his wife. Mrs. Knappe came to the defense of her accused spouse and on the stand swore that she was subject to fits of hysteria, and at such times it was necessary for her husband to exert physical force to prevent her from doing acts of violence. Knappe was released upon condition that no more grounds for complaint be given to the neighbors in that section.

SWAILE CONVICTED.

Working on the old theory that the third time is the charm, District Attorney Utley by perseverance secured a conviction at the third trial of Charles R. A. Swaile, tried in the Superior Court on a charge of dynamitting a house owned by E. W. Dickenson on April 1, last.

Upon two former occasions the trials resulted in both juries disagreeing. The third trial, which begun last Monday, ended this morning when the jury rendered a verdict of guilty with a recommendation for mercy. Swaile will be arraigned for sentence next Monday.

At the beginning of Swaile's troubles with Dickenson the defendant owned a small ranch on the outskirts of the city. The final conviction, it is said, finds Swaile and his family of a wife and four small children practically penniless, as the cost of his defense has eaten up the little home. The cases have cost the taxpayers of the county in the neighborhood of $3000. The crime is punishable by penitentiary sentence. Swaile will ask for parole.

TAXES MOSTLY COLLECTED.

Less than $50,000 of the total 1909 tax assessment of $500,000 remains to be collected by City Treasurer Stewart, according to a statement made by the tax collector yesterday. As a rule not more than half of the taxes are collected by this time of the year, and consequently this is a remarkable showing. This record has never before been equaled in the history of San Diego, it is said.

The Ville de Paris of Los Angeles has opened a store at No. 529 Third street, San Bernardino, for a sale of ready-to-wear garments—interesting news for women in San Bernardino, Riverside, Redlands, Colton and surrounding places.

FOREST FIRE RAGES.

Flames Licking Up the Standing Timber and Much Has Been Detsoryed Already.

[ASSOCIATED PRESS NIGHT REPORT.]

GRASS VALLEY, Aug. 28.—The worst forest fire of the year in this section of the state is reported to be still raging today between French Corral and the big Colgate power plant on the Yuba river.

The fire started Wednesday in heavy timber and has burned everything before it over a large area. Much valuable standing timber has been destroyed.

Because of the sparse population, the fire gained great headway before the first steps were taken to check it, according to the meagre reports and the financial loss will be large. Unless he wind shifts to aid the handful of fire fighters, it is feared that the whole countryside will be denuded.

After several days' hard work the fire in the Billings and Northern tunnel near Great Falls, Mont., has been put out, but it will be ten days or more before trains can be run through it. About 15,000 feet of timbering is destroyed.

AT THE BEACHES.

Patrons of The Times visiting any of the following named resorts during the summer season may have The Times served to them by the regular agent named by notifying either The Times main or branch office or the local agency, at the regular subscription price of 20 cents per week and 75 cents per month.

Santa Monica, A. E. Jackson, No. 1483 Third. Home 1116.

Redondo Beach, W. J. Hoss, wharf No. 1. Home 204.

Long Beach, Milton Doolittle, No. 121 East Ocean avenue. Home 308. S. H. Underwood, No. 155 American avenue. Main 6461.

Ocean Park, J. W. Woodward, No. 123 Pier avenue. Main 1111.

San Pedro, Jack Patterson, No. 805 Beacon street. Sunset 2900.

Catalina, R. L. Havens, Avalon. Idyllwild, Earl Powers, Idyllwild store.

NEO-PLASTIQUE REMOVES WRINKLES

Just put Neo-Plastique—a harmless vegetable jelly—on your face. Let it dry. In 15 minutes wash it off. That's all. No peeling or other drastic methods. Delightful sensation. Refreshing. Scientific. Guaranteed harmless under Pure Food Law.

Sold on Approval

Instantaneous results. Fine wrinkles disappear, deep lines soften, sagging lifts up, face becomes firm, skin tightens, complexion brightens, face looks and feels years younger. All in 15 minutes.

Neo-Plastique is not expensive. Write for particulars to main office. Satisfaction guaranteed.

NEO-PLASTIQUE AGENCY, HUMBOLDT BANK BLDG. Dept. F, San Francisco.

Neo-Plastique branch parlors, 227 Copp building, 218 South Broadway, Los Angeles, Cal.

British War Office

Bishop Taylor-Smith, Chaplain General of the British Army has kindly given us permission to publicly state that he has at various times ordered supplies of Mothersill's Sea and Train Sick Remedy and that he has found it most effective.

Recommended editorially by such papers as London Daily Express and the press generally in Great Britain. Analyzed by Sir Charles A. Cameron, C. B., M. D. Guaranteed perfectly harmless and if not satisfactory money refunded. Write for booklet, press notices and testimonials from prominent people. For sale at all first-class druggists or send direct to Mothersill Remedy Co., 277 Cleland Bldg., Detroit, Michigan, 19 St. Bride St., London, E. C.

For Sale and recommended in Los Angeles by the Owl Drug Co. Stores, 320 So. Spring St., 5th & Broadway, and 625 So. Broadway.

FLASHES FROM WIRES.

Immediately following the announcement by Thomas F. Walsh, millionaire mining man, that he had deposited a substantial sum with the School of Mines at Golden, Colo., to defray the expenses of testing samples of ore believed to be pitchblende, comes the declaration by Carl Hextus, a well-known prospector of the Cripple Creek district that pitchblende ore can be found in paying quantities near Cripple Creek, as samples discovered some time ago have been pronounced genuine by experts.

The Japanese government made its first departure from its recently adopted programme of naval curtailment yesterday, when it announced that three new cruisers will be constructed for the Japanese navy. Each of the cruisers will be of 5000 tons and the Curtis turbine will be used in the power plant. The keels of the new fighting ships will be laid in the cities of Kure, Nagazam and Kobe.

According to the New Orleans Weather Bureau, the tropical storm that swept northwest across the western portion of the Gulf of Mexico Friday night, has moved inland and was central yesterday over the Rio Grande Valley. It is believed to have diminished in intensity.

Motorman George E. East of Denver, Colo., and six passengers were more or less seriously injured shortly before midnight Friday night, when a tramway car on the Forty-fourth avenue line, returning from an amusement park, was completely overturned by striking a curve while running at high speed. The accident occurred at an unlighted corner and is said to have resulted from Motorman East's unfamiliarity with the line. Mrs. C. F. Sanderson of Golden suffered severe internal injuries and is believed to be in a critical condition. Other passengers were only slightly hurt.

TWO KILLED IN COLLISION.

GLENWOOD (Mo.) Aug. 28.—Two persons are dead and a score injured, six dangerously, as the result of a head-on collision between a heavily loaded Wabash passenger train and a freight train on the same road near here today. The accident happened on a curve. The cause of the wreck is not known.

UNDELIVERED TELEGRAMS.

There are undelivered messages at the Western Union office for Mrs. Sallie L. Railey, E. Gever Bros., Rogers-Kline Company, Mrs. Ella R. Critchenson, Franc Sherer, William Forbach, S. F. Loughborough, E. M. Mackey, Dr. Jessie Randolph, H. N. Greenwood, Doorman (cable,) Mrs. Kathryn Auburn, Forbach, J. W. Dougherty, Mrs. C. C. May, Mr. Patterson, Charles V. La Fontadaine and Diette Caench.

DOCTOR TELLS HOW TO GET STRONG NERVES

Following Tonic Has Astonishing Effect on Nerves and Blood.

"If any man or woman with a weak, run-down system," says a well-known physician, "will be unprejudiced enough to try the following tonic, they will find a truly remarkable effect on their nerves and blood. I am a doctor but I say go to your druggist and ask him for a 50c box of Make-Man Tablets. They are without doubt the greatest nerve-strengthener and blood purifier in existence. I know whereof I speak. If you are run-down, Weak, Lack Ambition, have Nervous Prostration, Low Vitality, Kidney or Liver Troubles, Rheumatism, Insomnia, Melancholy, any Nervous or Blood Disorders, don't hesitate but get Make-Man Tablets." Make-Man Tablets are sold at all leading druggists at 50c a box, or six for $2.50, or sent direct by mail on receipt of price.

CUT OUT FREE COUPON

Make-Man Tablet Co.,

103 Make-Man Bldg., Dept. J, Chicago.

As I have never used Make-Man Tablets before, please send me through my druggist.

(Druggist's name) .....

(Address) .....

a full size 50c box Make-Man Tablets; also your valuable booklet. I enclose 4c to partially pay mailing expense.

My name .....

Address .....

(Write plainly. Only one box to each family.

Page Military Academy

Splendidly equipped boarding school for young boys. $25 to $35 per month. Catalog. Address 137 West Adams or phone 21203. PAGE SEMINARY for young ladies and girls is located at West Adams and Grand. Phone 21203 or South 3539.

23RD YEAR.

School of Art and Design

Every branch, from rudiments to highest. Day and evening classes. Illustrated prospectus. L. E. G. Macleod, Dir. 61657. Sixth and Alvarado.

The College of Fine Arts U. S. C.

Fall Terms begins Sept. 14. All branches of Fine and Applied Art. Booklet on request. Clever students can earn their tuition. W. L. JUDSON, Dean.

Schools and Colleges

You Can't Fill It

That's the trouble. You have had no special training along practical lines. Don't blame poor luck or opportunity; blame yourself. There are plenty positions, and you have had many chances, but you were not prepared. Business men do not teach their employes. That's our business. It's no use to postpone this matter. Now is the time to decide. You have nothing to sell but your services, then why not make them as valuable as possible? You know every person stamps his value on himself.

Helped Thousands

HEALD'S Business College has helped thousands of young people who were just as untrained as you are. A Heald training is the opening wedge to business success, because it teaches young people to do things. Business men do not care a whit about what you know. It's what you can DO that determines the size of your pay envelope. Do not think about success, but be a success and enroll at your first opportunity. You will be ahead of those who are simply thinking it over. We have the best teachers, equipment, courses, methods. Call and investigate.

Heald's Business College

614 South Grand Avenue, Los Angeles, Cal.

Belding's Railway and ...Telegraph Institute...

BOYS

"Railroads want railroad men who have been properly instructed with their own books and blanks, and by some one thoroughly familiar with them."

"Belding's Railway and Telegraph Institute" is the only school in the United States that teaches actual station duties, and to the minute detail as performed by the Agent, Freight, Passenger, Baggage, Accounting, Operating, Treasurer and Legal, all are treated in a thorough, practical manner. Express, Western Union or Postal Telegraph. Every book and blank used in this school is furnished by these different companies, therefore you buy no books or blanks in this school. Everything modern, up-to-date and the best that money can buy. Investigate by a personal visit and you will be satisfied.

LADIES

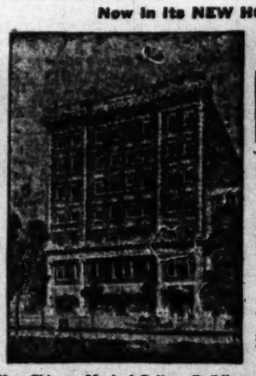
This is a high-grade, moral school, and appeals to that young lady who desires to greatly benefit her condition. Western Union or Postal are using our students and find them well qualified. No finer vocation for ladies.

Visitors always welcome. Write for Catalogue.

308-9-10 Germain Building, 244 South Spring Street.

CHICAGO MUSICAL COLLEGE

Now in Its NEW HOME Facing the Lake Front Park



The finest building of its kind in the world. Value $1,000,000.00. Housing the largest of all institutions of Musical Learning.

Containing ZIEGFELD HALL.

An Ideal Auditorium—offering unsurpassed facilities for rehearsals and public appearances of students in Concert, Opera and the Drama. Available for a number of first-class bookings.

BOARD OF MUSICAL DIRECTORS

Dr. F. Ziegfeld, Alexander Sebald, Felix Borowski, Dr. Louis Falk, Herman Devries, Maurice Devries, Hans von Schiller, Anton Foerster, Mrs. O. L. Fox

School of ACTING OPERA — All Branches of MUSIC — School of EXPRESSION MODERN LANGUAGES

ACQUISITIONS TO THE FACULTY

ANTON FOERSTER—The Eminent Pianist and Instructor of Berlin.

ALEXANDER SEBALD—Famous Hungarian Violinist.

MAURICE DEVRIES—The Renowned Vocal Instructor, Formerly Leading Baritone, Paris Grand Opera and Metropolitan Opera Co. of New York.

New Chicago Musical College Building, 246-7-8-9 Michigan Boulevard, Chicago

Founded 1867 — 44th Season Begins Sept. 13

DR. F. ZIEGFELD, Pres.

NOTE—Applications for the 50 free and 150 partial Scholarships will be received until Sept. 1st. (1)

ILLUSTRATED CATALOG MAILED FREE

The Brownsberger Commercial College

953-7 W. 7th St., Los Angeles, Cal.

Magnificent College Home, ideally located, owned by the President. Elegant modern equipment. Large faculty of specialists as instructors. Strong courses of study, including Modern Illustrative Bookkeeping and leading system of Shorthand. Superior facilities for procuring positions for graduates. Enrollments are now in progress. New classes next week. Send for illustrated and descriptive catalog.

Both Phones. F. Brownsberger, Pres.

Kennard's Polytechnic Business College

1929 So. GRAND AVE.

FIRST-CLASS TEACHERS, MODERN AND COMPLETE COURSES, GYMNASIUM AND ATTRACTIVE GROUNDS, POSITIONS FOR GRADUATES.

SPECIAL RATES $10 A MONTH ($65 FOR 8 MONTHS)

ALL THE OTHER BUSINESS COLLEGES CHARGE $15.

Home phone 21502. Sunset, South 684. Catalogue Free.

REFERENCES:

First Nat. Bank of Los Angeles. Prof. J. A. Foshay, ex-Supt. of Schools
Hon. T. R. Bard, ex-U. S. Senator. Hon. C. White Mortimer, Brit. V-Con.

FISK TEACHERS' AGENCY

4000 positions filled on Pacific Coast. Recommends teachers to schools and families. Both Phones. R. W. and M. L. Coddington, Mgrs. DOUGLAS BLDG., 257 S. SPRING STREET.

Dobinson School of Expression and Dramatic Art. Dobinson Auditorium, 1044 South Hope. Send for Catalog. Summer Course. F5220.

URBAN MILITARY ACADEMY

Leading coast school, exclusively for Young Boys. Investigate. For catalogue phone 63647.

California School for Boys

Boarding and Day. Primary, Grammar and College Preparatory courses. Military drill, physical culture, etc. N. WILLIAM BRICK, M.A., Prin., 1245 Lovelace Ave. Home 22673.

$90 8 months scholarship—417 W. 6th st. Better than 12 months elsewhere. L. A. Business College

The Commercial Department

of the Young Women's Christian Association will open Monday, September 6. Call or write for prospectus. 251-5 HILL ST.

MISS ALLEN'S SCHOOL for Nervous and Backward Children. Fourteenth year opens Sept. 8. 1338 Constance Street.

MISS ADELL'S SCHOOL, 2154 S. Alvarado. Fourth year. All grades. Individual instruction. Public school course of study. Assistance given to pupils wishing to strengthen grades, or to make advanced grades. Home 22967. Margaret B. Adell, Principal.

Marlborough School for Girls

865 West 23rd Street

Fall term begins September 28th. Certificate admits to college. Pupils under 14 not received.

References from school last attended absolutely necessary if applicant is unknown to the principals.

Weekly lectures in French, with stereopticon, by Mons. Jacquard Auclair, of the French Alliance.

Miss Wiltshire will be at the school after September 6th, from 2 to 4.

MRS. GEORGE A. CASWELL, Principal.
MISS GRACE WILTSHIRE, Associate Principal.

Marlborough Preparatory School

FOR GIRLS UNDER FOURTEEN

636 West Adams St.

Between Chester Place and Figueroa St. Take Yellow University car to Chester Place.

FAMILY AND DAY SCHOOL.

Careful home training, thorough preparation, constant advancement, irrespective of grade limit.

French, German, Spanish, under superior native teachers.

Physical development a specialty. Indoor gymnasium, outdoor courts for drills, grounds adapted to freedom of outdoor life.

Fall term begins Sept. 28th.

The principal may be seen by appointment. Telephones, West 2316 and 21200.

MISS IDA B. LINDLEY, Principal.

Cumnock School

Boarding and Day School for Girls

SIXTEENTH YEAR OPENS SEPT. 23

CERTIFICATE ADMITS TO COLLEGE

ACADEMIC COURSE—Regular high school course, or elective courses adjusted to individual needs. All pupils given expression work. Small classes. Individual attention. Outdoor life and gymnastics.

PREPARATORY—Fifth to eighth grade work.

EXPRESSION COURSE—For general culture or teaching—embracing Oral and Written Expression, Literature, Dramatics, Voice and Physical Training. Private lessons given all pupils.

PHYSICAL TRAINING COURSE—Normal course for training teachers and playground workers. Special faculty and advantages.

ELECTIVE COURSES—Arranged in any department.

Send for Special Illustrated Catalogue.

1500 S. Figueroa Street

Girls' Collegiate School

CASA de ROSAS

Adams and Hoover Streets.

MISS PARSONS and MISS DENNEN, Principals.

19th Year—Begins Thursday, September 23d. Certificate admits to leading colleges.

UPPER SCHOOL—Girls over thirteen years of age. Domestic science, music, art. Post-graduate work, gymnasium. Limited number resident pupils.

949 W. Adams Street. Opposite Casa de Rosas.

LOWER SCHOOL—Girls under thirteen years of age. Kindergarten, Primary, four years of Preparatory Department. Sisters girls for Upper School. Music, art, gymnasium. Boys in Kindergarten and Primary classes. Resident pupils.

MISS THOMAS and MISS MOSGROVE, Associate Principals.

The Greater ISAACS Woodbury

Is preparing for the largest fall business in its 25-year history. Inquiries are unusually numerous, and September enrollment is already in progress. It pays young people to get into our SUCCESS CURRENT. Enter NOW if ready. Call, write, phone. —PHONES: Main 1203

ISAACS-Woodbury Business College

HAMBURGER BLDG., entrance 239 W. 8th. Directors—D. K. Trask, James A. Foshay, Tom C. Thornton, A. J. Sherman, Mary C. Ashley, sec.; M. E. Austin, vice-president; E. K. Isaacs, president.

THE MARYLAND SCHOOL

720 BEACON STREET

Departments: Academic, Commercial, Preparatory, Primary and Kindergarten. Day and Boarding School. Send for catalog. Public school courses followed. F. A. BARR and C. GOUGH, Principals. Phone 62385.

Sonnenschein

Kindergarten and Primary School. Eighth year opens Sept. 27th. Apply for particulars to Miss Marion P. Greene, who will be at the school, 3039 FOSTER ST., every morning after Sept. 1st, from 10 until 12 o'clock. Home Phone—22128.

The Orton School

An English and Classical School, Day and Boarding.

ACCREDITED TO COLLEGES. PARIS BRANCH. Art, Music, OUTDOOR STUDY, Gymnasium.

ANNA B. ORTON, Prin. 154 S. Euclid Ave., Pasadena. Home 696

ST. VINCENT'S COLLEGE, Los Angeles. A thorough college for young men and boys. Large corps of able instructors of many years' service together. Located in best residence section of Los Angeles, surrounded by beautiful college campus. Thoroughly equipped gymnasium. Takes students from 7th and 8th grades through high school and four-year college course. Classical, scientific, commercial and civil engineering courses. Fall session opens September 20th. Write now for catalog. JOSEPH S. GLASS, C.M., D.D., President.

Miss Wing's School

1128 S. ALVARADO ST.

Reopens last Wednesday in September. Day and boarding school. Public school curriculum followed. Music, art and elocution included with regular tuition. All departments. Boys to the fifth grade. Early registration necessary. Tutoring during summer months. MISS ETHELWYN WING, M.A., Principal. Phones: West 5844—Home 22144.

Yale School

T. G. Adams, B. A., Head Master (Yale). Boarding and Day School for Boys. Fine Gymnasium. Illus. Cat. Main 6238. 326 NORTH UNION AVENUE. Summer Session.

Westlake School

FOR GIRLS—615-620 Alvarado St., reopens September 20. Accredited to leading colleges. Advanced courses in literature, languages, music and handicrafts. Kindergarten department. Principals, Jessica S. Vance, A.M.; Frederica de Laguna, A.M. Send for illustrated catalog. Telephones 21655 and Main 4660.

Manzanita Hall

PALO ALTO, CAL. A home school for boys desirous of a thorough preparation for college in the minimum of time. Location adjacent to Stanford University permits special advantages. Ample facilities for athletic sports. Let us tell you more about it in our catalogue. W. A. Shedd, Head Master.

HARVARD SCHOOL [Military

Western Ave. Opens Sept. 21. Boarding and Day Pupils. Ten-acre athletic field. Military training shops. U. S. Army officer detailed by the Secretary of War. Write for illustrated Catalogue. Tel. 21247. Grenville C. Emery, Litt. D., Head Master.

ROSENBLEET'S COLLEGE

1026 W. SEVENTH ST.

GARMENT CUTTING, DESIGNING AND LADIES' TAILORING.

Most thorough and practical of its kind.

Shorthand Institute

ALMA W. HARDISON, PRIN. THE COMPANY OF PUBLIC STENOGRAPHERS. 327-28-29-30 H. W. Hellman Bldg. Individual instruction. Night school speed class conducted by practical court reporters.

THE CITY IN BRIEF



To help "Direct!"

TODAY AND TONIGHT.

CHURCHES.

(See page 6, Part II, Saturday's Times, and page 1, Part IV, Sunday's Times.)

THEATERS.

Mason Operahouse—"The Climax"... 8:15 p.m.
Burbank—"The Great Divide"..... 8:15 p.m.
Belasco—"Pierre of the Plains"..... 8:15 p.m.
Grand Operahouse—Melodrama..... 8:15 p.m.
Orpheum—Vaudeville ..... 8:15 p.m.
Los Angeles—Vaudeville .....7:30 p.m. 9:00 p.m.
Unique—Vaudeville ..... 8:15 p.m.

LECTURES.

Rev. Dr. J. Whitcomb Brougher, "Heaven and Hell, Illustrated," First M. E. Church..... 3 p.m.

GAMES.

Baseball—Los Angeles vs. Portland, at Vernon ..... 10:30 a.m.
Baseball—Los Angeles vs. Portland, at Chutes Park ..... 2:30 p.m.
Lacrosse—Los Angeles vs. Shamrocks, Fiesta Park ..... 2:30 p.m.

ATHLETIC EVENTS.

Wrestling—Chutes ..... 2:30 p.m.

COMING EVENTS ELSEWHERE.

Huntington Beach—Veterans' encampment, memorial exercises .....10:30 a.m.
Redondo Beach — Warrensburg, Mo., Society picnic ..... All day
Playa del Rey—Young Zionists' picnic All day

PARKS.

Central Park—Fifth and Hill.
Eastlake Park—East Los Angeles.
Echo Park—Reached by Edendale cars.
Elysian Park—Reached by yellow Garvanza or Eagle Rock Valley cars.
Griffith Park—In hills to northwest.
Hollenbeck Park—Boyle Heights.
South Park—Reached by San Pedro-street cars.
Sycamore Grove—Reached by South. Pasadena cars.
Sunset Park—West Sixth and Benton boulevard.
Westlake Park—Seventh and Alvarado.

"BY THE C-BEAT SHORE."

The seashore may be reached within a day, and return, by electric or steam cars, or by auto, at Santa Monica, Ocean Park, Venice, Redondo, Clifton-by-the-Sea, San Pedro (the port and sailing point for Santa Catalina Island,) Huntington Beach, Naples, Newport, Bay City, Balboa, Laguna Beach, Old San Juan Beach and Dana's Cove. Ventura and Santa Barbara on the north and San Diego on the south, with way points, may be reached within five hours.

MOUNTAINS AND CANYONS.

Reached by steam or electric cars, by auto or carriage, on horseback or by burro, viz.: Old Santa Monica Canyon, Laurel Canyon, Mt. Lowe, Wilson's Camp, Arrowhead, Northoff, Santa Anita Canyon, Old Baldy, Bear Valley and Strawberry Valley (Idyllwild) in the San Jacinto range.

HOTELS AND RESORTS.

(For details see Page 4, Part I.)

BREVITIES.

One of the most interesting millinery establishments ever opened in this city, is The Citrin's Millinery, at 224 Mercantile Place. The establishment will be under the personal supervision of Mrs. Citrin, who won the distinction of being the leading millinery designer in the largest shopping district of the world, Namely, Fourteen st. New York. In reply to an interview, Mrs. Citrin modestly said: "I invited all critics of fashion and hope to be able to please them. I pleased, what they call in New York, 'the swells,' and see no reason why I can not do it here. My stock is of the latest and my help the best that can be obtained. Why, I opened in the Mercantile Place? I want to have a small expense, to be able to sell at a moderate price."

Remember the slogan: "Buy and Boost Home Products." For daily references, see page 5, Part II, of The Times, containing list of wide-awake manufacturers, under the heading "Made in Southern California." You will find there are manufacturers of necessities and luxuries here—manufacturers of things to eat and drink—things for the home, the factory, the office and the farm. Buy them! Try them! There are none better. Buy and Boost, and keep your money at home where it will do you and yours the most good!

Clark's former optical department is now with J. C. Fleming Co., Opticians, at 531 S. Broadway. Dr. Fleming was for several years Clark's optician, and would be pleased to see all old friends at our new location. We still fit the best reading (stock) lenses in guaranteed gold-filled frames for $1.50; others ask as much as $5.00. We also fit the highest grade of astigmatic, toric and kryptok lenses at special prices. J. C. Fleming Co., 531 Broadway.

Congregation Sinai. Seats in the new synagogue, 12th and Valencia streets, for the ensuing new year holidays are now on sale. Please communicate with Max Cohn, 1400 W. 9th street. Tel. 53339 or 115 S. Spring street. The Seat Committee will be at the synagogue on Sundays, Sept. 5th and 12th, from 10 to 12 a.m., and from 2 to 4 p.m.

Special limited class opens September 15. Meets Monday, Wednesday and Friday at 2 p. m. Studies, speaking voice, Shakespeare, general literature, conversation, word-analysis, composition, recitation, physical work. Very reasonable terms. Write or call, Robinson School of Expression, 1044 South Hope.

For the ladies—a free facial treatment to demonstrate my cucumber cream. My hair tonic will cure dandruff in six treatments. A sale of hair goods, switches $.50 and up. Switches puffs, curls, made from your own hair; call 411 West Seventh street, near Hill street. Madam Jeanette Decanter, from Chicago, Ill.

Miss L. Bremer, buyer and manager of millinery department of Ville de Paris, returned this week from a tour of the principal style centers of the east. Many of Miss Bremer's purchases are already here, and are eliciting much favorable comment from all who has inspected them.

S. Horwitz, the well-known ladies' tailor, 420 South Broadway, has returned from the east with a choice line of domestic and imported materials. Ladies desiring the newest styles for fall suits and coats should call early. Fit and workmanship guaranteed.

Braiding and embroidery on gowns, laces, nets and all materials. Ostrich feathers willowed, cleaned, curled and dyed to sample. Accordion and knife plaiting, sunburst skirts. Buttons made to order. The Watson Co., 247 S. Broadway. Over Unique Suit House.

Mrs. I. N. Marks of La Marque Corset Parlors, 444 S. Broadway, has left for New York to get new materials and to complete negotiations concerning her patent on her front-lace corsets, which has just been granted.

A normal training class for teachers, in the Dunning system of music study for beginners, will open the early part of September. Miss Gertrude Paine, 1022 South Burlington avenue.

Replies to tThe Times Want Ads., addressed to the Branch Office, No. 531 South Spring, may be left for delivery at the Main Office. They will be promptly sent to the Branch Office.

Miss M. Mundon, buyer of hosiery, knit underwear and infants' goods for Ville de Paris, arrived home last Tuesday from an extended business trip through the eastern wholesale markets.

Hotel Rosslyn, 423 South Main street. Special chicken dinner every Sunday from 4:45 to 7:30 p.m., 35c.; all meals, 35c each; 21 meals, $6.50. Good service. Hart, Bros.

Philip H. Goldberg and Mrs. Ida M. Bosley, will form a beginners dancing class on Tuesday evening, August 31, at Sixteenth and Flower, reference required.

Sponging dress goods and wash materials a specialty. Accordion and fine knife plaiting. Sunburst skirts. Zinnamon's Button Factory, 254 Bdwy.

Simpson Auditorium—Ohio Male Chorus Saturday evening, Sept. 4. Secure seats early, 50c, 75c, $1. Bartlett Music Co.

Mrs. Masson, the noted London palmist, 322 S. Spring (over Owl drug store.)

Model-fitting patterns cut to measure. Rosenbleet, Ladies' Tailor, 1039 W. 7th.

Lewis Single Binder, straight 5-cent cigar. Made of extra quality tobacco.

Corsets made to order and repaired. Mrs. A. B. Suffern, 212 S. Broadway.

Natick House serves best meals 25c; Sunday eve dinner 35c. Hart Bros.

City Steam Carpet Cleaning Works, Main 427, F6229. John Bloeser.

Dr. Logan, best oculist, 415 S. Spring.

Artificial eyes. Delany's, 309 Spring.

Infants' wearing apparel, 827 S. Sprg.

Cecil Rhodes as a Prospector.

The arch prospector of all times was Cecil Rhodes. For him it was not merely going out and putting down holes in likely places. At 17 he had been touched with tuberculosis and ordered south. Arriving at his brother Herbert's cotton plantation in Africa in the midst of the second diamond excitement, he, with Herbert, was drawn into the "new" rush. They took a claim at Colesburg—at 30 shillings a month rental. In a few weeks each leased a full claim, all the law allowed. Cecil Rhodes set himself to get the law to allow one man to own two claims, then ten and then as many as he could lay hold of. So well did Cecil Rhodes keep pace with changing regulations that he returned to England at 19 a millionaire.—[Franklin Clarkin, in Everybody's.

VITAL RECORD { BIRTHS. DEATHS. MARRIAGES. DIVORCE.

In Memoriam.

[Under this caption The Times will accept for publication, at its regular rate of 20 cents per line, anniversary notices in commemoration of deaths.]

Deaths.

WHITTAKER. At Long Beach, August 26, Dr. Elmer Ellsworth Whittaker of Tulare, aged 47 years 1 month 15 days, a native of Edwardsport, Ind., and beloved husband of Mae Cottle Whittaker. (San Francisco and Indianapolis papers please copy.)

SHUMATE. At her home in Altadena, August 28, Mrs. Lorena Shumate, wife of C. J. Shumate, aged 39 years.

FRASER. At his late residence, No. 2484 West Washington street, Edward Fraser, father of William W. and Ella C. Fraser, a native of Canada. Funeral from residence, Monday, August 30, at 2 p.m. Friends invited. (Marquette, Mich., and Napance, Ont., papers please copy.)

HANNAH. At Valle Vista, Riverside county, Cal., August 26, 1909, Leona D., wife of Charles B. Hannah, aged 37 years. The funeral will take place today (Sunday,) August 29. Interment at Hemet, Cal.

Marriages.

MARVIN-ANDREWS. Raymond D. Marvin, aged 21, a native of Texas and a resident of Santa Monica, and Helen L. Andrews, aged 20, a native of Utah and a resident of Salt Lake.

DAVIS-SMITH. John H. Davis, aged 28, a native of Colorado, and Verna W. Smith, aged 24, a native of Ohio; both residents of San Diego.

AGEE-DOKE. John E. Agee, aged 23, a native of Missouri and a resident of Marceline, and Myrtle E. Doke, aged 27, a native of Missouri, and a resident of Los Angeles.

DANIELSON-FOLLETT. Robert S. Danielson, aged 46, a native of Ohio, and Blanche M. Follett, aged 37, a native of Illinois; both residents of Los Angeles.

BEDDORNE-NEVARRE. William L. Beddorne, aged 26, a native of California and a resident of Claremont, and Augustina Nevarre, aged 22, a native of California and a resident of Los Angeles.

SHERMAN-REE. Milton R. Sherman, aged 21, a native of Missouri, and Lila D. Ree, aged 19, a native of California; both residents of Norwalk.

EVANS-ANDERSON. William Evans, aged 46, a native of England and a resident of Watts, and Tilda S. Anderson, aged 45, a native of Sweden and a resident of Los Angeles.

BUCHON-BUCHON. Enoch Au Buchon, aged 21, a native of Missouri, and Delia Au Buchon, aged 18, a native of Missouri; both residents of Los Angeles.

BARTLETT-INGERSOLL. Willis E. Bartlett, aged 35, a native of Maine and a resident of Pomona, and Grace Ingersoll, aged 22, a native of Michigan, and a resident of Santa Monica.

LIMERICK-ANDERSON. Arthur Limerick, aged 26, a native of Canada and a resident of Coalinga, and Leona Anderson, aged 24, a native of Iowa and a resident of Los Angeles.

Divorce.

SUITS. Thomas E. Magee against Claudelle S. Magee. Dorothy Blow against Harry P. Blow. Waldo F. Abee against Alice H. Abee. George C. Walker against Nellie F. Walker. Elisabeth F. Dixon against Charles H. Dixon. Virginia Shipley against R. L. Shipley. Kate E. Short against Percy B. Short.

Funeral Notice.

WEST GATE LODGE, NO. 335, F. & A. M., will assemble Sunday, 9:45 a.m., sharp, for the purpose of conducting the funeral of our late brother, Simon Maas. All members are requested to be present. Fraternally.

JAY B. JACOBS, Master.
Attest, AUGUST WACKERBARTH, Secretary.

Funeral Notice.

MAAS. In this city, at Kaiser Apartments, Tuesday, August 24, 1909, Simon Maas, beloved husband of Carrie Maas. Funeral will be held at Masonic Temple, Sunday, August 29, at 10 a.m., under the auspices of West Gate Lodge, No. — F. & A. M. Friends invited. Interment Home of Peace Cemetery.

Peck & Chase Co., Undertakers.
Removed to their new building, 1233 South Figueroa street. 'Phones Main 42, 6222.

N. E. CORNER BROADWAY AND NINTH

The new purchasers, The Times-Mirror Company, contemplate the early erection of a handsome one-story building on the premises, the Broadway front to be leased for stores or other business uses, and the remainder, about 65x97 feet, to be arranged for some special purpose. The owners offer to build to suit the particular requirements of long-term tenants, and may be communicated with by prospective lessees.

THE PAPER TODAY

No. of parts 8
No. of full size pages 98
Advertising (full pages) 62
Magazine .....32—130
Reading matter (full pages) 36
EDITION (No. of Copies) 79,500

READ THE GENEVA'S BIG AD.
PAGE 8, SECTION I
$200,000 Wholesale Jewelry Stock Going at Manufacturers' Prices.



Phones Ex. 16, Automatic 10104; Main 332
518 South Main

"The Exclusive Specialty House"
Myer Siegel & Co.
251-255 South Broadway
Women's New Lingerie Underwear
are now displayed in a most handsome variety of French needlework and special values are offered in several lines of Domestic Undermuslins.
IMPORTANT—Do not fail to read "Siegel's" Special Sunday announcement, which appears as usually on page 3 in the Society Section.
"Siegel's for Women's and Children's Wear"

Paint and Varnish $1.50 Gallon



ALBERT L. WALTER
627 South Spring
F1055 Main 1055

Cemeteries.

INGLEWOOD PARK CEMETERY
Two miles outside the city limits, on the Los Angeles and Redondo Ry.; 300 acres of perfect land with improvements outclassing any cemetery on the Coast. 207 S. Broadway, Room 202. Phones—F3303; Main 4659. Supt. Phone A9593

Rosedale Cemetery
An Endowed Memorial Park noted for its natural beauty; Endowment Fund for perpetual care, over $250,000; modern Receiving Vault, Chapel, Crematory and Columbarium; accessible. City office, suite 302-306 Exchange Bldg., N. E. cor. 3rd and Hill sts.; phone Main 808, A3623. Cemetery office, 1831 West Washington st.; phones 72654, West 30.

EVERGREEN CEMETERY
(The Los Angeles Cemetery Assn.)
Boyle Heights near city limits. Operated under perpetual charter from Los Angeles city. Modern chapel and crematory.
Office, 339 Bradbury Bldg.
Phones Main 652; A5466.
Cemetery—home D1083; Boyle 9.

Forest Lawn Cemetery
Natural rolling lawns and beautiful trees have made this the ideal cemetery. Perpetual care plan—eighteen minutes from Los Angeles on the Glendale car line.
Call at offices 324 Wright & Callender Building for free transportation. Phones Sunset Main 5483, Home F 2104.

Hollywood Cemetery
Modern Beautiful Select
Five-cent fare—Melrose Line.
208 Homer Laughlin Bldg.
Home A1131. Sunset Main 301.

Card of Thanks.

We wish to thank the members of the Eastern Star and the Fraternal Brotherhood and the many friends for the sympathy and kindness extended to us in the loss of our dear mother, Mrs. Mary E. Conklin. The many beautiful floral offerings were also keenly appreciated.

MRS. EUGENE BARKER.
W. M. CONKLIN.

Card of Thanks.

We desire to extend our heartfelt thanks for the courtesies and sympathy extended to us in our late bereavement.

MRS. OSCAR WOLFF AND FAMILY.

Card of Thanks.

Mrs. Sarah C. Burns wishes to thank the many friends who so kindly responded with their assistance and sympathy during the illness and at the funeral of her husband.

Funeral Notice.

The funeral of Inez Dryden, daughter of Mr. and Mrs. E. E. Dryden, will be held Sunday afternoon at 4 o'clock in the chapel, Rosedale Crematory, Rev. Baker P. Lee officiating.

C. D. Howry, Funeral Director.
6001 Pasadena ave. cor. W. Ave. 60 Home Phone 39581. City calls promptly answered.

Connell Company, Funeral Directors.
1881 South Grand avenue. Arthur Jenner, Mgr. Connell, 'Phone F7465. 'Phones Main 8465.



A Rare Collection Of Exquisite CUT GLASS

We have recently received from the world's best factories a really remarkable assortment of Cut Glass. We invite every one interested in this product to come in and inspect the new designs—splendid examples of the cutter's art. No store in the West shows such a varied collection. Prices no higher than you usually pay for the ordinary kind.

Morro
JEWELER AND SILVERSMITH
400 Broadway Corner Fourth

TEETH Without Plates



Facial Expression Restored

Alveolar Bridgework, the kind I've made for years with best results. Clean and durable. Let me give you an estimate. A money-saver. My fillings in gold, porcelain, alloy or silver remain permanently. Prices $1.00 up.

DR. CICERO STEPHENS
Oldest Est. Dentist in City.
411-412 Lankershim Bldg., Third and Spring. Entrance 126 W. 3rd St. Broadway 2633.

Drug Enonomy Here

You can always depend on getting the purest, freshest, highest potency drugs here at the lowest prices for which they are sold anywhere.

Horlick's Malted Milk, Hospital Size	$2.80
$1.00 Listerine	65c
$1.00 Bromo Seltzer	75c
Mellin's Food	55c
Lyon's Tooth Powder	15c
Hind's Honey and Almond Cream	35c
La Blache Powder	35c
Carter's Pills	15c

Every prescription filled here is filled with absolute accuracy, precisely as the prescribing physician intended it should be.

Boswell & Noyes
Third and Broadway

Nature Cure
—IS—
Taught and Practiced By European Specialists
—AT THE—
German Medical Institute
702 South Spring St.
and proves astonishing results.
All Acute Painful Diseases
promptly relieved and chronic, lingering ailments that have defied the skill of all other methods are successfully treated and radically cured.
CRIPPLES throw down their Crutches.
LADIES' Features, Form and Beauty are developed to perfection by the European Specialists.
They use the following aids to health: Static, Faradic and Galvanic Electricity, X-Rays, Finsen-light, and Sun rays; Swedish movements, and Mechanical Vibration, Sun Baths, Mud Baths, Sandhydro Sun Baths, Air Baths, Kneipp's packs and Gushes, Therapeutic suggestion, Magnetism, Massage, Diet, Exercise, Rest, Natural Baths and natural remedies from imported herbs, which have been used by Father Kneipp exclusive with wonderful results, known all over the world.



Hair Goods Of the Better Sort
You'll find them here in all correct styles. Your hair matched perfectly.
BENNETT TOILET PARLORS
N. E. Cor. Fifth and Spring

Fall Fashion News FROM THE UNIQUE

A beautiful assortment of fashionable fall garments has just been pressed to us by our alert New York buyer—who resides permanently in the metropolis and sends us the latest creations as soon as they appear.

This week's exposition includes the following:—

New tailor suits in the new lengths—40, 45 and 50 inches—both the tight and semi-fitting effects. The pleasing new fall colors are mustard, artichoke, nutmeg, walnut, chickory, palm, terra cotta, grape, bronze, white, biscuit, black and navy. The materials include chevron, wide wale, cheviots, homespuns, diagonals, worsteds and broadcloths. Prices, $25.00 to $85.00.

Don't fail to see the new Jersey dresses in plain, braided and jet. And also the new effects in Jersey waists.

The UNIQUE
CLOAK AND SUIT HOUSE
245 S. Broadway Established 1892

ANNOUNCEMENT

You are cordially invited to inspect our large new salesrooms, showing the best designs of the foremost office furniture factories in tthe United States. The new sanitary styles of Doten-Dunton Co., and the Standard Furniture Company are included.

Does your present office look old and dingy? If so, let us make you a liberal allowance for your present equipment in exchange for an up-to-date and satisfactory one.

Business is going to hum this fall and a well-appointed office will aid you materially in getting your share of the profits.

"Reasonable Prices" is our watchword, and as we are heavily stocked on all grades, we are quite certain to have just what you want.

Call on us. Every courtesy will be given you, whether you buy or not.

117-119 South Broadway
The Los Angeles D
BOTH PHONES.

DESMOND'S
Corner Third and Spring Streets
Douglas Building

Men's and Young Men's Suits and Extra Trou

This clearing season time of ours affords us many advantages not only money profit. Naturally we don't make a lot on selling Atterbury ranging from $10 to $25. There's no very heavy margin, as you can in selling *Men's and Young Men's Suits at these prices.*

HERE'S WHERE WE MAKE NEW FRIENDS.

$10 now takes any spring and summer Suit formerly sold at ....$
$15 now takes any spring and summer Suit formerly sold at $22.50.
$18 now takes any spring and summer Suit formerly sold at .....
$20 now takes any spring and summer Suit formerly sold at ..$35.
$25 now takes any spring and summer Suit formerly sold at .....

EXTRA TROUSERS AT ABOUT HALF.

Dunlap Fall and Winter Hats Now R

ELECTROPODES
A Positive Cure for Rheumatism and All Nervous Ailments.
If your druggist cannot supply Electropodes, have him order a pair for you from
WESTERN WHOLESALE DRUG CO.
Pacific Coast Distributors, Los Angeles

BLACKBURN STAYON GLASSES SAFETY
WHITLEY'S Gold Filled Glasses $1.50
With lenses fitted by our expert optician, Dr. Blackburn. Our stay-on mounting is superseding all others. It has two safety catches which work

shion News
FROM
UNIQUE
ashionable fall garments has just been
lew York buyer—who resides permanen
us the latest creations as soon as th
includes the following:—
e new lengths—40, 45 and 50 inches
ng effects. The pleasing new fall sha
neg, walnut, chickory, palm, terra co
it, black and navy. The materials inc
ots, homespuns, diagonals, worsteds
00 to $85.00.
ew Jersey dresses in plain, braided
cts in Jersey waists.
UNIQUE
AND SUIT HOUSE
Established 1892

EMENT
invited to inspect our large new
ng the best designs of the foremost
ctories in tthe United States. The
s of Doten-Dunton Co., and the Stan-
ompany are included.
esent office look old and dingy?
you a liberal allowance for your pres
exchange for an up-to-date and sat
ng to hum this fall and a well-ap-
aid you materially in getting your
s.
ces" is our watchword, and as we are
all grades, we are quite certain to
ou want.
ry courtesy will be given you, wheth-
The Los Angeles De
BOTH PHONES.

MOND'
d and Spring Streets
uglas Building
Young Men's
Extra Trous
affords us many advantages not com
make a lot on selling Atterbury suits
e's no very heavy margin, as you can
n's Suits at these prices.
KE NEW FRIENDS.
mer Suit formerly sold at $20, $1
mer Suit formerly sold at $22.50, $25
mer Suit formerly sold at $30
mer Suit formerly sold at ..$35, $37.
mer Suit formerly sold at $4
SERS AT ABOUT HALF.
Winter Hats Now Re
WHITLEY'S
Gold Filled
Glasses $1.50
fitted by our expert optician.
ure. Our stay-on mounting is
all others. It has two safety
The Automatic
and ornaments
sale, N. Y.
made to order
Call or write

Editorial Sheet.
ON PASSING EVENTS

Los Angeles Sunday Times

Part II—12 Pages.
IMPORTANT LOCAL AFFAIRS.

XLIIIrd YEAR
SUNDAY MORNING, AUGUST 29, 1909.
On All News Stands, Trains and Streets. 5 CENTS

STEINWAY
PIANO
Instrument
Those Who
nt the Best
there is a
t of every
duction, so
re a best piano. It is the Steinway.
great instrument stands unequalled
cally—the ultimate expression of
nerations of master piano builders—for
sixty years supreme is those splendid
es which represent piano perfection.
us for those who want only the best
ly, the Steinway is undeniably the piano of all
to buy. And those who carefully seek the safest and
most permanent piano investment
will inevitably purchase a Stein-
way.
einways
5 to $1650
k, Verte-Grands
Uprights at East-
Prices, Plus the
of Freight and
ing.
Rich tone quality, delicate touch, perfection of mechanism and finish—these are enduring Steinway qualities. So is Steinway value a fixed quantity in the piano world—a standard by which other instruments are measured.


The Welte-Mignon
Made with the
Steinway
Piano

—with Keyboard, so that it may be played manually if desired.
What the Steinway is to the piano world, the Welte-Mignon is to all instruments reproducing musical performances. It is the best. Consider then the Welte-Mignon attached to the Steinway Piano! A truly wonderful combination!
Mignon is operated electrically. No physical
accompaniment is required. It brings to you the per-
of Hofmann, Paderewski, Lhevinne, and other
-retaining every characteristic of the playing
master artists. The exceedingly sensitive appli-
the Welte-Mignon which make this perfection pos-
known only to its makers. Tone, touch, phrasing
, as produced by the master hand are reproduced.
Mignon, made with the Steinway Piano, $1800;
the Steinway, with key board, so that the instru-
may be played manually if desired, $2250. We invite
hear the Welte-Mignon demonstrated.
Geo. J. Birkel Co.
Steinway Cecilian and Victor Dealers
345-347 So. Spring St.

Attractive Showing in
Autumn Weaves

interested in our recent importations of fall suitings—quite
their variety of coloring and fabric. So many men of good
the rough surface in goods—and they will be delighted
Homespuns, Cheviots and Tweeds. Our soft Worsteds,
and unfinished, are of unusual distinction of pattern.
of fabrics offers you a wide variety of choice for the
dividual clothes which we know so perfectly how to
. See them.
House of Biehl Importing Tailors
CORNER THIRD and HILL STREETS

senberg
anster
MERCANTILE PLACE
SKIRTS
Man-tailored skirts made to your measure. Fit and work positively guaranteed. Any number of gores or pleats, $1
3C For Plain and Fancy Silks
Worth Up To $1.00 Yard
ds of yards of plain and fancy silks will go out
of August in a tremendous bargain offering of lines worth
the uniform price of 38c a yard. It is a determined clearance to make room for the new fall fabrics now arriving; the final selling of this season's styles before the display of our autumn silks—the most beautiful collection ever exhibited in Los Angeles. On sale Monday and Tuesday at 38c a yard, are plain and fancy taffetas, messalines, louisines, foulards, etc., in the greatest variety of patterns and colors, 20 to 27 inches wide. Desirable silks for waists, dresses, skirts, petticoats and linings are included in qualities that sell regularly up to $1.00 a yard. You may expect the most remarkable silk values ever offered. Plain and fancy silks worth up to $1.00 on sale at 38c.
SILK YARD
dresses, skirts, etc.; satins made and
50c
PURE wide, best
97c
QUITINGS, weaves, and novel-
97c
& GANSTER, 542 So. Broadway
—On the Other Side of Broadway."

FUN OF IT.

FISHER'S ANTICS BEAT THE TUNA'S.

Sad Tale of the Disgrace That Befell Two Los Angeles Sports and the Scorn and Contumely That Were Heaped Upon Them.

BY HARRY C. CARR.

HAVING achieved an error in the fourth dimension, committed, I fear, the crime of crimes and lost, alas, the tuna button, we have come slinking home in disgrace.

From troubled dreams, I awake to find myself furiously reeling in the slack of the line; shuddering at the remarks of the boatman whose terrible scorn will never be erased from my soul.

I know now what a homeless dog feels like.

Mr. Gale, the artist, and I went to Catalina to find out how it feels to catch a tuna.

With certain mortifying gaps in the tunarial gamut of emotions, here is how:

* * *

"We will start at 6 o'clock tomorrow morning," said "Chappie," the boatman.

"Not while we have our health and strength we won't start at 6," we said firmly. We hadn't then learned to tremble at the ukase of the Czar.

All afternoon we had been filling ourselves with the fierce lust of the hunt.

All afternoon we had been stampeding down to the pleasure wharf with the rest of the population of Avalon to meet the launches coming back from the tuna grounds.

Some of them came sneaking shamefacedly around the headland and others fairly swaggered in with the blue-and-white tuna flag at the masthead.

As we saw the greeneyed murderous look of envy that some Chicago corporation lawyer, returning empty-handed, cast at some chuckle-headed Slavonian fisherman staggering up the gangway with his tuna, it impressed us that standards vary; also filled us with the aforesaid lust for tuna. But not to the 6 a.m. mark.

Chappie grumbled and grew sarcastic but compromised on 7.

WE TROOP DOWN.

The next morning, we trooped down with the tuna hunters, trying to look as professional and blasé as possible—as though we had left our gold tuna trophy buttons on our other clothes by mistake.

As the gasoline engine chug-chunked us out past Pebbly Beach and circling Seal Rocks and then out to breast the open sea, we noticed that Chappie looked us over with misgivings. We didn't look like the real thing.

The offing was specked with tiny dots that grew into other tuna launches as we chugged on.

We passed Col. Eddy, the steel trust lawyer, who dropped the billion-dollar corporation and dashed for Catalina when the first tuna was struck. He is now trying to land one on a line about the size of a spider web. Class to Col. Eddy!

We chugged under the bows of John Brink's launch, and got a black glare for coming too near the trolling lines of a champion tarpon fisher of Florida fame.

For hours we cruised around, climbing the long green slopes of the ground swells and slipping down into the low round valleys of the sea.

Chappie unbent and told us, out of his wisdom, of the tuna.

"All this talk about women catching tunas, champion lady tuna catchers and all that, is rot," said Chappie. "No woman ever caught a tuna or ever will. The woman hooks a tuna on her line and the fisherman fights him in."

CHAPPIE'S DISTINCTION.

Chappie has the distinction of being fisherman-in-ordinary to Jim Jeffries; but no man is a hero to Chappie, after he has seen him with a fish pole.

"Why that Jim Jeffries," said Chappie, with awful scorn. "He is so clumsy, he can't even catch a yellowtail. Last year I had him out fishing and he got a yellowtail on his hook. I kept telling him to reel in; but he got his fists all mixed up in the line. At last he threw the pole down in the bottom of the boat and said, 'To hell with your yellowtail.'"

Before we got home, our first scorn for the champ's inefficiency changed to a deep and tender compassion.

Suddenly, Chappie jumped to his feet. His eyes fairly snapped. "They're here," he said.

Far out across the green waste of the sea we saw the water churned white and spray boiling, foaming. Against the sky line we could see tiny black specks darting into the air.

Each speck was a giant tuna leaping sheer from the sea in hot pursuit of his dinner.

As though by some magic signal the tuna launches turned and darted headlong for the spot. The rodeo of the tuna had begun. The horizon began belching hurried launches "up over the edge of the morning" until the sea seemed thick with them.

On the stern of each launch was a fisherman seated like ourselves with his knees cocked up and solemnly holding onto a fish pole. It was an extremely ridiculous picture.

A JOLT.

Suddenly a jolt like a shock of electricity ran up my line. A vicious, confused, voracious jerk. Then the pole bent almost double and I struggled to keep from going overboard.

"The brake," yelled Chappie. I gritted my teeth and jabbed my thumb down on the reel brake with the desperation of the boy who saved the dikes of Holland.

The afternoon before I had seen the power of this same brake tested.

I had seen a powerful man pull on the line until it cut into his flesh without the reel giving an inch, such a death grip had the brake. Now the line was hissing out through the reel until it was hot under my thumb. The brake was about as effective as a women's suffragette argument to a Mormon voter.

Chappie had taken the precaution to wet the line through beforehand, else it would have burned on the reel with the friction. As it was he poured on water to prevent ignition.

The velocity was beyond telling. The line fairly screamed as it ran out.

My own theory is that some government submarine cruiser was doing a little gumshoe work around the island and my fish hook happened to catch in a torpedo tube.

Chappie says it was a tuna. As the first "strike" Chappie jumped to the old bulldog with a rat, trying to disengage the hook.

SEE THE SPRAY!

You could see the spray rise in little spurts in his wake, as he lashed out with his furious strength.

Once a magnificent thing happened; the old tuna leaped clean out of the sea. He was trying every trick he knew. For a second, a tense, splendid, glistening body seemed to hang in mid air. Then he hit the water with a cracking splash and went straight down, carrying out the line with a new rush.

Then it suddenly slackened. He was coming up again.

"Reel," shrieked Chappie. "For the love of heaven, reel."

Reel!

My hand was flying around that reel like a Fourth of July pin wheel. But it didn't suit Chappie. I heard a groan of despair behind me.

"Can't you hear me tell you to reel," he cried in an awful voice. Wow!

"I am reeling," I yelled indignantly.

But then the curtain fell. My line gave a quick snap. Then it hung limp.

Hold a piece of string taut between your hands and you can't break the cord. But slacken the cord and snap it quickly and the strands will burst. So I lost my tuna.

Chappie was almost speechless.

"I told you to reel in," he groaned. He went back to his seat amidships and bowed his head in his hands.

Presently he said in a wan voice that he wanted a drink. We passed him the fire-water and Chappie lifted his head to the blue dome of heaven that

AUTO BOUNCES BOY.

Machine and Horse Use Lad as Football, But He Escapes Serious Injury.

Robert Lacy, twelve years old, was bounced around between an automobile and a horse, like a football yesterday and escaped with only a bruise on his right thigh.

Lacy was standing at Sixth street and Center Place when he was struck by a machine and thrown to one side. He fell within reach of a horse which kicked him on the thigh and rolled him back.

He was taken to the Receiving Hospital and then went to his home at No. 1125 Crocker street.

NOT THINKING OF FRIENDS.

Arthur McClay, a young tailor who was thought by his friends to have been drowned at Long Beach Wednesday, made his appearance yesterday morning at the place where he is employed. He was much surprised that his friends were thinking him dead, and explained that he had been "out with a crowd of young fellows having a good time."

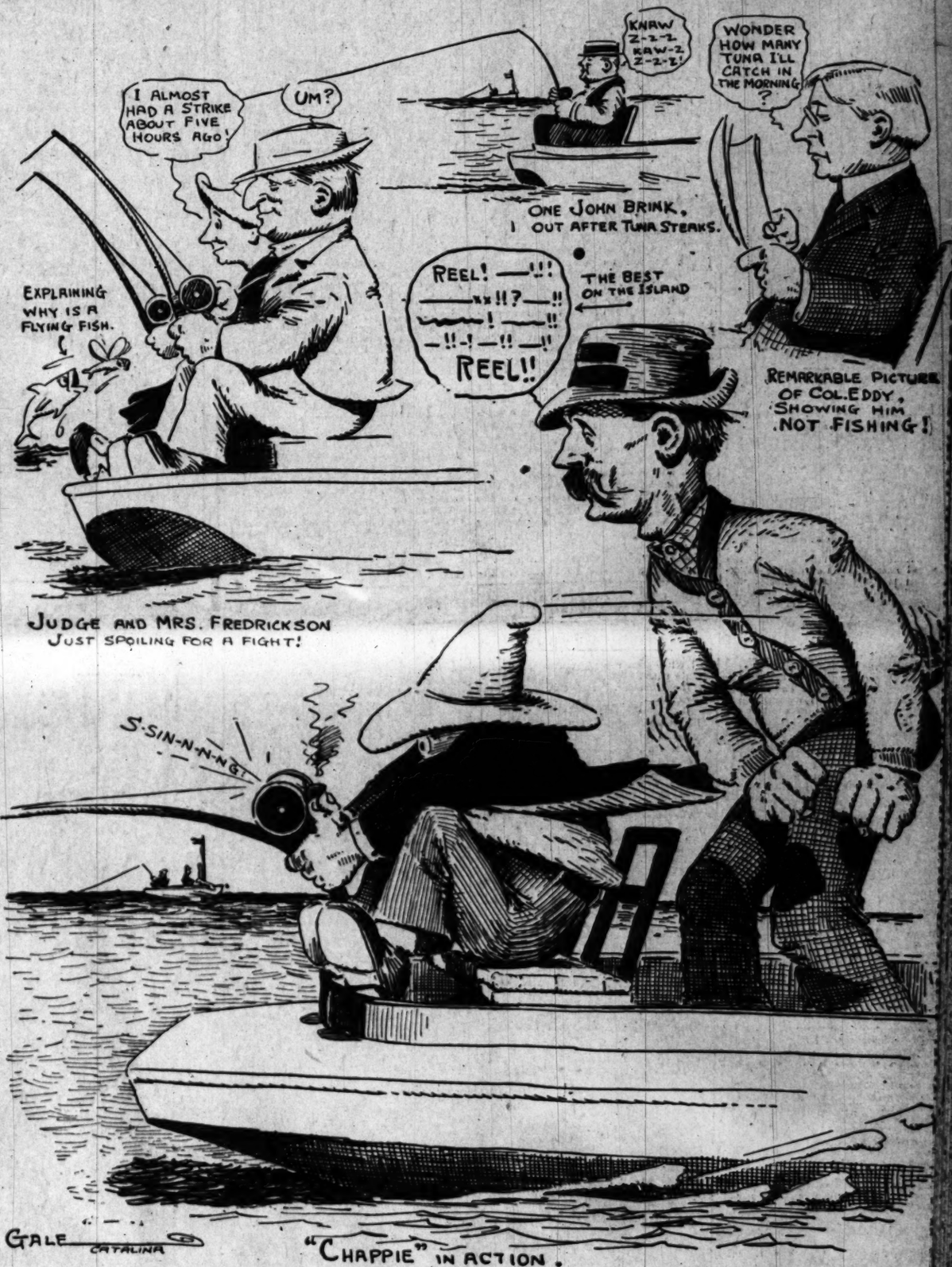
IN.

LITTLE MISS HUFF BORN AN ANGELENO

One of Happy Events Marking the Advent of San Pedro to Greater Fold — Government Is Formally Transferred—Books Held.

LITTLE MISS HUFF missed being born in San Pedro, Cal., by just one hour and twenty minutes. But it wasn't her fault, because at 1 o'clock yesterday San Pedro passed out of official existence. Miss Huff was born to Mr. and Mrs. Bert Huff at 1:20 o'clock, and the event was the first one of real importance after the port city became a part of Great Los Angeles.

Many other "first" things after t new régime was established wa noted. One of the most interesti was that this was the first time of cials refused to turn their books ov to the officials of the city of Los A geles. And, as far as that goes,



More or less fishy humors of the tuna excitement at Catalina.

SPECIAL ELECTION PROBABLE.

ANNEXATIONISTS GET MANY SIGNATURES.

"IT IS practically certain that Los Angeles will soon be enlarged by the addition of ten square miles, or 6400 acres of territory, with an assessed valuation of approximately $12,000,000, and a population of over 10,000," said Motley H. Flint yesterday afternoon.

He is at the head of the movement to annex the district between this city and Hollywood, and has charge of getting the petitions signed in Los Angeles for the purpose of calling a special election. He has received twenty of the two hundred petitions sent out, which bears 1420 signatures.

"I want to get at least 9000 signatures," continued Mr. Flint. "Based on the last municipal election, we must have 6258. It is safe to predict that 20 per cent. will be thrown out on account of changed addresses.

"On Monday morning we will turn the petitions over to the city for checking, and if there should be a few signatures lacking, I will get an army of men out and we will have the necessary number in short order."

It is the desire of the committee to have the petitions acted on at the meeting of the Council on Tuesday.

admit Arlington Heights, Dayton Heights, Vermont-avenue district, most of Colegrove, and part of East Hollywood, including all of the Cahuenga school district, and parts of the Cienega, Las Feliz and Colegrove school districts, according to the leaders of the union movement.

"I have had the annexation of this territory in mind for a long time," said Flint yesterday. "I have been working on it quietly, getting it all surveyed and the proper maps made ready for filing before I started in to get petitions signed. Fortunately, just as I got about ready to spring the proposition, the people of Arlington Heights, Colegrove and East Hollywood started to work up a sentiment against the Union Hollywood Water Company on account of the excessive rates charged by that concern. The people affected believe that the only way to solve the water problem is to get into Los Angeles as quickly as possible.

"Then residents of Dayton Heights started a movement for the incorporation of a city of the sixth class. There was opposition to this with the result that practically every one in that district is now in favor of annexation.

"I can say that the objection to an-

was the first chance they ever ha refuse.

At 12:15 o'clock, the Mayor and Collector went to the office of M. Baker, Marshal, Tax Collector License Collector — perhaps o things, too—of San Pedro, and manded his books.

LOCKS UP HIS BOOKS.

Before they arrived Baker had his records placed in the vault, lo it, and put the key in his poc When the demand was made, he ly refused to turn them over until perts now at work on them shall finished their task.

"We have made the demand, that is all we can do," said Mayor.

"Of course, my responsibility not begin until 12 o'clock today," Tax Collector Johnson.

"Of course, it doesn't," said Ba rather tartly. "My responsibility tinues until 12 o'clock, and when books have been experted they be turned over."

The experting of the books is a turn in the maneuvering of the régime in San Pedro. By a contr signed Friday by President Wa of the Board of Trustees and Clerk Mason, Charles Phipps of Angeles was employed to audit books of the Tax Collector, Cl Treasurer and Assessor. He is to ceive $10 a day for his own serv and $5 for an assistant. The Trus set aside $1000 in a fund to pay it. This will indicate about t months' work.

Not only did Baker, who has h Tax Collector, Marshal and pooh-

THE OIL INDUSTRY.

ASSOCIATED IS TO LAY PIPES.

Big Company Ready to Act at Coalinga.

No Word as to Date for the McKittrick Work.

Delay Likely as Demand Is Not Great.

The Associated is expected to have its Coalinga-Port Costa pipe line started very quickly, and probably completed about the same time as the Independent-Union line. The Associated will undoubtedly have an abundance of oil to move, notwithstanding the break with the Independent Agency. Its own production, while comparatively small, is growing, and it will move the Kern Trading and Oil production, which is very large and is increasing, besides which there is the American Petroleum's oil, and quite a little from small companies outside of the Agency that may be had.

Not a word is heard about the McKittrick-to-Gaviota line that it was expected would be laid soon, and doubts are expressed as to when it will start. The fact is that the present McKittrick output does not appear to justify in the least such an expenditure. It hovers around 450,000 barrels a day, practically all of which goes to Southern Pacific locomotives, and there is no surplus in storage. The Standard's McKittrick line is still idle, never having pumped a barrel. The latest figures showed only 1,050,000 barrels in storage on the entire west side of Kern, of which some 700,000 were in McKittrick. This is now probably somewhat increased. The total production of the West Side does not exceed 750,000 a month, and part of this cannot be piped. The Standard already taps Midway, and what it does not take now is chiefly the Santa Fé's production.

Under the circumstances, there seems to be very little demand for Associated pipe line into the West side fields at this time.

That Mile-Deep Well.

The Union is still endeavoring to make a success of the mile-deep Brea-Olcott well in the Rosemary pool west of the city. For the last few days the men have been withdrawing the casing, which parted at 2700 feet, necessitating a fishing job, the extent of which cannot be foretold.

Special Casing, Tools.

Charles Victor Hall of Los Angeles, who is operating various companies at Fullerton, Coyotes, Santa Maria and the old city field, has a special casing of his own manufacture, which he asserts to be the strongest made. It is of double thickness, the two thicknesses overlapping throughout, and so fastened that the casing cannot be broken, it is maintained, except by actually breaking the steel. Recently he landed an 1800-foot string of this successfully in the Coy-Hills well Mr. Hall is boring with rotary a mile or so from the Murphy and Des Moines wells.

Besides this casing, Mr. Hall makes a special underreamer, a chain tongs and winding wrench, on which he has his own patents. He has made no special effort to introduce them into general use, but a number are used by other companies.

At Fullerton Mr. Hall has his own tools for all purposes. In this city he conducts the Atlas refinery. He has 175 men employed in all his operations, and a payroll of $13,000 a month. In Cat Cañon, where he is interested in the Sisquoc and Price Canon oil companies, drilling wildcat wells, he also controls o company that supplies water to drilling rigs.

Has Standard Bought?

According to the California Oil World, the sale of the lands of the Hopkins estate, north of McKittrick and Templor, published in these columns, was to New York capitalists close to the Standard," whatever that means. Elmer E. Jones, who figured with the Midway for some time as a factor purchaser of lands for the Standard, is asserted to have negotiated the deal. The terms are said to be such that the buyers can afford to wait on developments elsewhere.

Soap from Kern Petroleum?

Fred E. Mannel of Bakersfield, who has been identified with oil, announces his intention of establishing a factory at Bakersfield to make soap from Kern county petroleum, using it not as an adulterant, but as the chief and essential ingredient. His soap product is to be called Kern County Naptha Laundry Soap. Nothing has been made public as to the process to be used.

Central's Gusher.

Information reached the city late Saturday afternoon that the new gusher in the Whittier field, owned by the Central Company of this city, had been successfully capped, and the oil was now running into the tanks. It is asserted the first day's run was 2000 barrels of 32 to 35-gravity oil, without tendency toward diminishing flow.

SALVATION ARMY FAREWELL.

In accordance with a change of orders every staff officer of the Salvation Army west of Chicago, Maj. and Mrs. Smith, the divisional officers of the Southern California Division, with headquarters in Los Angeles, are under orders to relinquish their commands at once. Their public farewell meeting will be held in the Salvation Army halls today at 3 p. m. The final farewell will be held with Salvation Army officers, soldiers and the army friends at the hall on Hill street, Monday, when the officers from all parts of the division will be present to say goodby to their officers. Specific-field councils will be conducted by Maj. Smith at 10 a. m. and 2:30 p. m. Tuesday. The public are invited to the farewells at 3 and 7:30 p. m. Monday. The latter will be in the hall on Wilmington street.

THIEVES MAKE CALLS.

Jack White left the door open at his home, No. 1325 Hobson street, Friday night, to enjoy the breeze. When he arose yesterday morning he found a thief had paid him a visit and carried off his diamond horseshoe pin. J. Collett, No. 2501 East Third street, reported to the police yesterday the loss of $350, a hand bag and a watch.

HELD ON INSANITY CHARGE.

C. Waller, who declares that he will be elected the next Mayor on a political platform, is held in the Receiving Hospital on a charge of insanity.

SUSPECTED OF STEALING.

J. Keathaum was arrested yesterday by detectives on suspicion that he has been trying to sponge

BANKS CONSOLIDATE.

TRUNDLE TEN MILLIONS OF DOLLARS THROUGH STREETS.



Carrying the bags of coin to moving van.

MONEY moved actively yesterday afternoon between Second and Broadway and Third and Main streets, when the American National Bank moved in a big van automobile truck $10,000,000 of cash and securities from its counting room to that of the Citizens' National Bank. The "financial flurry" by which this big transfer of funds was made took place at 3 p.m. The Chief of Police furnished officers to see that none of the notes, stocks, bonds or cash escaped.

This is the consummation of a consolidation of these two big national banks, arranged some months ago. All yesterday, last night and all today things hummed for all those connected with the American National. The books and everything connected with the institution will be down on the corner of Main and Third by tomorrow morning, when the business of both banks will be done there under the consolidation.

The consolidation makes an exceedingly strong institution in the financial world. It is a complete merger of all the assets and business of both banks. The American National Bank goes out of existence as a name, and the Citizens' National Bank is the great remaining institution.

The building at the corner of Second and Broadway was the property of the American National Bank, and, with all other assets, goes to the consolidated concern.

The combined deposits of these banks is nearly $8,000,000, and the assets $10,000,000. Of the large amount of money moved yesterday, $800,000 was in actual cash, $2,500,000 in notes, $500,000 in bonds and the balance in securities of various kinds.

The American National Bank has occupied the building at Second and Broadway for twenty years, but it will have a better location and a better building now, one built especially for banking purposes.

William W. Wood, vice-president of the American National Bank, was in charge of the moving, and kept a close tab on each bag and box. The money was carried from the vaults of the bank to the van by half a dozen clerks.

TUNA FISHERS.

(Continued from First Page.)

had witnessed my guilt and imbibed.

Gale timidly offered him a sandwich; but he refused. He said it would choke him.

IN DISGRACE.

By common consent, Chappie yanked the helm around and the bow of the launch turned homeward.

We sat for a long time in silence, I wondering if I would have to go to jail and if the family dog would growl at me at home.

At last Chappie heaved a sigh out of the recesses of his soul and spoke. "Well," he said gloomily, "I have been waiting five years for a strike like that—you lost him in five minutes."

That evening, after dinner, we met Chappie on the street and he cut me dead. Being a gentleman, he didn't tell on me; but he cut me dead.

That was the last blow. If he only put out his hand and said: "You are an imbecile, a worm, a hound-dog, a thing; but I forgive you," I would have been happier now.

Aye, it is an awful thing to lose a tuna.

SOLEMN THOUGHTS.

All that remained for us was to go meekly down to the pleasure pier and watch the other launches coming in, flying tuna flags.

It gives one a new and deep respect for a tuna. I hate to see one strung up on the wharf, his brave body ignominously plastered with a note to the effect that he weighed 130 pounds and was hooked by John Jones, the well-known millionaire.

Every tuna ought to be buried with honors. Of all the creatures that walk the earth or swim the sea, the tuna is the finest fighter. He has the courage and "heart" of a pit bulldog and the lithe agility of a tiger. Every line and muscle of his body bespeaks power. His dead body looks like a projectile for a naval gun.

There is about as much sport in shooting a deer as in spanking a baby. Catching a giant jewfish is like pulling in a log—but catching a tuna is a duel.

A few days ago, one of the Catalina fishermen fought a tuna for eleven hours. The tuna finally tore loose and escaped.

One of the stories told with awe in the Tuna Club is of a woman who fought a tuna six hours; landed him at last and ever since has been a nervous wreck. She is now in Carlsbad trying to restore her broken health.

Eastern men who were catching the giant tarpon in Florida this summer, threw down their lines and took the first train for California when Steve Brode electrified the sporting world by bringing in the first tuna in five years.

The big Florida fish are said to be child's play compared to tuna.

When you learn that in the Mediterranean, the fishermen drag these game sea fighters to shore in nets like so much dead jelly fish, you begin the depth of Europe's degeneration.

NEW LIBRARY BOOKS.

Valuable Acquisitions—Some Important Works on Architecture Received.

The very recent acquisition by the Los Angeles Public Library of a number of superb works on architecture, sculpture and painting, is to be highly commended. Los Angeles is fast coming to the fore as regards the beauty and magnificence of public buildings and residences, and it is only fitting that she should be the possessor of works which are considered world's masterpieces. Our architects will now have the opportunity of studying architecture in its fullest details, without having recourse to the outside world, when drawing up plans for future edifices.

Many of these books belonged to the library of George Frederick Bodley, vivid interest to this collection, for, he sought his inspiration largely from the fourteenth century, a style that has run changelessly through all the Gothic building from the thirteenth century until the end.

Among some of the notable works on architecture which have been acquired are: "Stuart and Revett's Antiquities of Athens," a book desired by every library that wishes to have an authoritative treatise on Grecian Architecture. Cotman's "Architectural Antiquities of Normandy, 1822," is a book rich in fine engravings of buildings that are typical illustrations of Norman architecture; whilst the two superb works on Sainte Chapelle, that crowning glory of the French Gothic, with its marvelous coloring, gives one a keen insight into interior decorations. Murphy's "Plans, elevations, sections and views of the church of Batalha," a monastery little known, but one of the splendid examples of the Gothic, is also included in the purchase. One of the most useful works is: "Il Duomo di Milano," an important work to students as it illustrates what to avoid in architecture. "Texier and Pullam's Byzantine Architecture, (1864;)" "L'art Russe," a unique work by Viollet-le-Duc; Ongania's "Monograph of the Basillica of St. Mark;" Gruner's "Terra Cotta Architecture of Northern Italy," and King's "Study book of Mediaeval Architecture and Art," and many other rare masterpieces, including the original edition of the very rare work of the Adam Brothers published in 1773, have all been added to the Reference Department of our public library.

Sculptors, stonemasons and designers of stain-glass windows have not been forgotton, as the work: "Ancient Sepulcral Monuments," by William Brindley and Samuel Wetherley, covers the monuments from ancient Egypt to the end of the eighteenth century. This is to be heartily recommended to every designer of monuments, as in the past, the tombs of Genoa, of Milan and Berlin have been the models for America, in consequence of which our cemeteries are today filled with innumerable distorted nightmares.

One of the most notable books recently purchased is: "Le Nouvel Opera de Paris," by Charles Carnier, in two folio volumes of plates with accompanying volumes of text. This superb monograph is out of print. Many of the plates are colored, and, these volumes in connection with Sach's Modern Opera Houses," should prove a boon to every architect interested in theaters, as many of the details can be applied to our prospective buildings.

PREPARED FOR PAGEANT.

Twenty Parlors of Native Sons and Daughters Will Parade in Santa Barbara Admission Day.

Twenty parlors of Native Sons and Daughters will gather in Santa Barbara on Admission Day and take part in the big parade which will be one of the features of the celebration.

As soon as the special trains arrive from Los Angeles, on the south, and San Luis Obispo, on the north, the parlors will assemble at the Potter Hotel, and at 11 o'clock the pageant will begin moving up State street, headed by a military band. The division made up of the Los Angeles parlors will have their own band at its head.

In this division will be three parlors of Native Daughters, in attractive costumes. The Native Sons of Ventura expect to have seventy-five men in line, and will appear in appropriate uniform. The parade promises to contain the largest representation of Native Sons and Daughters ever assembled in Southern California.

SOME EVIDENCE TAKEN.

The Coroner impaneled a jury yesterday to hold an inquest over the bodies of William E. McGee and William D. Mulloy, engineer and brakeman, respectively, who were killed in a Santa Fé wreck near Bakersfield. Sufficient evidence was taken to warrant authorizing the undertakers to bury the bodies. The hearing was then adjourned until Thursday. Funeral services for McGee were held yester-

Over Four Hundre

new stockholders during May, June and July. Be one of the 150 new ones who will come in August. Stock advances five cents a share Sept. 1st and Oct. 1st. You can save this ten cents by buying now.

A Few Facts to Be Considered

This company has divided 567 per cent. in cash dividends among its stockholders in the past years.

Has undivided profits of over $1,375,000.00.
Pays no commissions for the sale of stock.
All stock issued draws the regular quarterly cash dividends.
Gives its stockholders profits on land as well as on buildings.
Has built over 1550 buildings.
Owns nine tracts within the city limits of Los Angeles.
Owns a large tract of about 700 acres, just outside of the present city limits in the southwest.
Owns lumber yards, mills, factories, store blocks, etc.

All small stockholders absolutely protected against loss, should they feel compelled to sell their stock at any time, by a Guarantee Fund valued at over $26,000.00, held by the Globe Savings Bank.

No one has ever failed to get their money invested with us upon demand.
Over 2650 stockholders now drawing their regular quarterly cash dividends.
You can purchase as low as five shares, on payments as low as $1.00 cash, balance weekly or monthly.

HOMES

LOS ANGELES INVESTMENT COMPANY

335-337 South Hill Street

Largest Co-operative Building Company in the World

Capital and Surplus $2,692,715.00

Next Sunday, Sept.

Is the Opening Day For

ARLINGTON PARK TRA

No. 557

On Arlington Avenue, Van Ness Avenue and Cimarron Street

IN THE HEART OF THE SOUTHWES

But don't wait for it, go out today—go out any day this week, and make advance selections and secure first choice.

It will pay you to be the early bird in this splendid subdivision. Location, improvements and prices considered, there is nothing in all Los Angeles to compare with it.

See the tract, learn about the improvements, note how the section roundabout is built up, compare prices. Your good judgment will do the rest.

Lots as Low as $850, with Easy Terms
Discounts for Cash

Take West Jefferson Street Electric Line (either Red or Green cars) and get off at Branch Office at Arlington Avenue and Jefferson Street.

GEORGE J. COTE, Sales Agent

Home A 5161 — 720 H. W. Hellman Building — Sunset Main

BRANCH OFFICE ON TRACT. West 1512, Home 73429

For Rent
Millinery Dept.
in high-class cloak and suit house;

Big Shoe Sale
Special Bargain Tables in Basement today and tomorrow.
MAMMOTH SHOE HOUSE

Sunset Beach
The ideal location for a summer home, offers the most promising investment opportunity of any beach property on the market.

San P
Pro

The New Gloves

The new Reynier kid gloves, to be worn with Autumn costumes, are here—an advance importation. All popular colorings, including the new dull shades, olive, bronze-green and brown. Light and medium weights.

$2 a Pair

Three-clasp glace kid, with daintily embroidered backs, for semi-dress occasions—$2.00 a pair.

Pique sewn, with heavy embroidered backs, to be worn with tailored gowns—price $2.

Pillow Slips 25c

Pillow slips, tops and backs, embroidered on burlaps; ready to receive pillows. Beautiful floral and conventional designs. Also velour pillow tops, in neat, small figures. Qualities sold regularly at 50c each. Priced for quick clean-up Monday at 25c.

ORDERS BY MAIL RECEIVE CAREFUL AND PROMPT ATTENTION.

VILLE DE PARIS

317-325 SO. BROADWAY — 312-322 SO. HILL ST.

A. FUSENOT CO

Parasols 1-3 Off

We announce for Monday a clean-up sale of all summer parasols, including white, plain colors and novelty effects. Silks, satins, linens and pongees. Parasols that were from $2.25 up to $9.00—on sale at $1.50 to $6.00.

The New Kimonos

The new crepe and flannelette kimonos are here—in beautiful Persian and floral designs. Strictly first quality. In robe and Empire styles. Especially good values to induce early buying—from $1.50 to $4.50.

Petticoats

New silk petticoats for Fall, in all the late colorings—plain, fancy and Persian designs—from $5 to $20. One style is accordion pleated, with knee flounce; plain and fancy. Prices $10 to $15.

New Goods For Fall Arriving Daily

Many novelties are already here—and are eliciting favorable consideration from all who have seen them. Styles in many instances show radical departures from former seasons. While assortments are not as yet entirely complete, many of the best expressions from foremost manufacturers are among the showing. A number of these will not be duplicated later in the season—here or elsewhere.

White and Colored Wash Goods

Today we tell of four special lots of white and colored wash goods, priced for quick clearance. Note the radical reductions scheduled below:

Values Up to 25c Monday—Yard 12½c

Figured lawns, batistes and novelty weaves—stripes, checks, dots and all-over effects; choice colorings. About 4000 yards. Values up to 25c—on sale at 12½c a yard.

35c and 50c White Goods 20c

Sheer and medium textures, also madras weights in a variety of styles. Values up to 50c—special at 20c a yard.

Usual 20c Near Linen 12½c

Plain colors; good assortment; highly mercerized. Many prefer it to linene or poplin. 20c values—at 12½c, Monday only.

50c India Linon at 30c

This is another special white goods offer for Monday—one day only. Our regular 50c India linon, on sale at 30c a yard. (Not more than 12 yards will be sold to each customer.)

Sale Of Garments At Half Regular Prices

We tell of three especially interesting garment values today. These offerings are made up of broken lines, from the season's most popular styles, and are positively worth double the prices at which they will be sold tomorrow. It's a question of making room for new Fall stocks—hence the necessity of closing out all short lots and broken lines, without regard to cost or value.

Loose-Fitting Coats On Sale at $3.75

Regular $7.50 Values

Loose-fitting coats, 7-8 length, of unfinished cloths, cheviots and broad-wale diagonals. Blacks, stripes and mixtures; suitable for automobiling, and to wear evenings at the beaches. Regular $7.50 value—tomorrow $3.75.

Tan Coverts At Half Price

Broken lines of short, tan colored Covert and Worumbo jackets; plain tailored effects; beautifully made and lined with fine quality satin or taffeta silk. From $20 to $32.50 values—on sale at $10 to $16.50—exactly half regular selling prices.

(On sale Monday—Garment Section.)

Automobile Coats On Sale at $12.50

Regular $25 Values

A few numbers in automobile coats, of Scotch tweeds, cravenettes and novelty suitings; full length; high neck; double-breasted styles. These coats were $25 in regular stock—tomorrow $12.50 each.

Sale Prices Monday In The Linen Department

We tell of four special bargains for tomorrow, in the linen department. Thrifty housewives cannot afford to miss such values as these. Early selection is best.

$1.25 Irish Linen Damask—Yard 95c

Full bleached Irish linen table damask; good heavy weight, in a broad variety of choice patterns. Full 2 yards wide. Quality sold regularly at $1.25. Monday only, at 95c a yard.

Regular $3.50 Napkins to Match $3

Napkins to match above damask—24-inch size. Regularly $3.50—special Monday at $3.00 a dozen.

$1.50 dozen Huck Towels 10c ea.

Huck towels, size 19 by 42 inches; red borders. Regularly $1.50 a dozen. Special Monday at 10c ea.

30c Sheeting at 25c

We offer tomorrow, for one day only, a well-known brand of 9-quarter bleached sheeting; heavy round thread, soft finish. Quality sold regularly at 30c a yard—at 25c. Limit of 11 yards to a customer.

Dress Goods

Satin Prunellas—very stylish this season; for coat suits and Trotteur dresses. Shades are wistaria, new rose, Copenhagen, smoke, taupe, serpent, myrtle, brown and champagne 42 inches wide—at $2.25 a yard.

Another popular weave is Panama Soleil; weight suitable for one-piece dresses; beautiful soft finish; shown in gray, Copenhagen, myrtle, navy and golden brown—42 inches wide—at $1.50 a yard.

Announcement

Daily arrivals of novelties in fancy dress goods—cloths, suitings and homespuns; all wanted colors, including many of the new shades for Fall. An early inspection is invited.

Men's 35c Handkerchiefs 20c

We announce for tomorrow a sale of men's handkerchiefs; full size; warranted all pure linen (2000 count); narrow hemstitched edges; hand embroidered script initials. Also initialed linen handkerchiefs in cross-bar effects. Each of these lots are good value at 35c. Special for Monday at 20c each—or 3 for half-a-dollar.

Embroideries

In Basement Salesroom

At 25c Values Up To 75c yd. At 15c Values Up To 35c yd.

A factory purchase of more than 16,000 yards of fine Swiss and nainsook embroideries—on sale in our basement salesroom tomorrow. Many of these embroideries are hand-loomed; all are on fine sheer materials. Insertions up to 8 inches wide; edgings and flouncings up to 18 inches wide. Divided into two great lots, tomorrow, for easy choosing, and displayed on special sales tables. Values positively up to 75c—on sale at 25c a yard. Values up to 35c—on sale at 15c a yard. Everything will be in readiness at store-opening time tomorrow morning. Come early for best selection.

Women's 20c Handkerchiefs 12½c

Women's fine white Shamrock lawn handkerchiefs; very sheer quality. Cross-barred effects, in large, medium and small designs. Narrow hemstitched edges. These handkerchiefs are regularly retailed by us at 20c each, but for one day (Monday only) we offer them at 12½c—or 2 for 25c.

The New Silks

Novelty Satin Louisines—black herringbone stripes on solid grounds—price $1.25 a yard.

Polka dot and Bayadere Mervellieux, in the new Fall shadings, for dressy street gowns. Colors are paon, helio, leather, bronze, hussard and Vieux rose. Price $1.75 a yard.

Silks At $1.50

At the popular $1.50 price we are showing Louisines in rich Persian effects; also the new Ponjab and Satin Ottoman combination weaves, in checkerboard effects. Latest colorings, including wistaria, ninas and mulberry.

The New Dress Trimmings

The leaning this season will be largely toward bands—jeweled bands, gold and silver tinsel bands, embroidered in colors; also bands in cream, ecru and black—with touches of Persian colorings, here and there. Also soutache and rat-tail braided bands—the season's most exclusive novelties—a comprehensive showing.

Allovers and Garnitures

The new allovers include soutache on net, rat-tail on net, tinsel embroidery and iridescent effects. The new lace allovers and dress nets are also worthy of special mention. Along with these are shown garnitures, in cut jet, iridescent, gold and silver effects. Tassels—in black, white, silver, gold and colors.

FALL IN!

THOUSAND SPANISH WAR VETERANS EXPECTED.

Annual Encampment, ... of California, United ... Veterans, will con... tomorrow for three ... officers will be ... business transacted. ... entertainment has ... for the visiting ... and their fami...

... to be the largest en... history of the de... the welcome and ... Southland and the ... shown throughout the ... are at this time ... the department, ... members. The fol... of camps that will ... encampment: Hen... No. 1, Vallejo; ... Camp, No. 2, San ... Stockton Camp, ... Holland Laidlaw ... Gen. Jacob ... Fresno; E. H. ... San Jose; Whea... Oakland; Roosevelt ... Angeles; Nelson ... San Francisco; ... Woodland; ... Santa Rosa; ... No. 13, Ber... Camp, No. ... Rollins ... San Bernardino; ... No. 16, Mon... Camp, No. 17, ... County; J. H. ... San Rafael; ... E. Martinez; ... San Diego; ... Ventura; Mc... Long Beach; ... Ocean Park;

lands; Bedwell Camp, No. 28, Riverside; Barrett Camp, No. 29, Alameda; Ensign Bagley Camp, No. 30, Pasadena; Gen. John C. Frement Camp, No. 32, Selina; Evans Camp, No. 33, Sacramento; H. G. Otis Camp, No. 34, Los Angeles; Gen. Charles King Camp, No. 35, Napa County; Admiral Glass Camp, No. 36, Los Angeles; J. F. Bell Camp, No. 37, Marysville; W. D. McKinnon Camp, No. 38, San Francisco; Monterey Camp, No. 39, Monterey.

Department Commander James H. Noland, Adjt. Connelly, Quartermaster R. A. Farrester and a large delegation is expected in this morning, and will be met by Commander E. L. Head and committee from Roosevelt Camp. The largest number of delegates will arrive today, and will be well cared for by various comittees.

Past Commander F. H. Mulqueeny of Roosevelt Camp, No. 9, is the most-talked-for Department Commander. He has been a member of Roosevelt Camp from its infancy and was instrumental in building it up to a fine membership. He has served in several capacities in the department, notably those of Adjutant and Assistant Inspector. Capt. D. D. Thornton of Roosevelt Camp, is a favored candidate for the office of department surgeon. Dr. Thornton has been an efficient officer as Past Camp Surgeon and a hard worker in that organization. The north is expected to bring down several prominent and competent candidates for various offices.

The following is the official programme for the three days of the encampment: Tomorrow at 10 a. m. the encampment will convene at the Armory. At 8 p. m. there will be a grand parade of U.S.W.V. and various military organization, followed by a ball at the Armory.

On Tuesday at 10 a. m. there will

rades and families, arriving at Balboa at 2:30 p. m., leaving at 6:30 p. m.; arrive at Huntington Beach at 7 p. m., where a programme has been prepared at Camp Chaffee, Southern California Veterans' Association; leave Huntington Beach, 9:30 p. m.

Wednesday at 10 a. m., regular session; 8 p. m., banquet at Hotel Guiraldo for delegates; installation of officers; 8 p. m., reception and banquet for visiting comrades and families, given by Ladies' Auxiliary, U. S.W.V.

OLD IRONSIDES.

Ay, tear her tattered ensign down!
Long has it waved on high,
And many an eye has danced to see
That banner in the sky;
Beneath it rung the battle shout,
And burst the cannon's roar—
The meteor of the ocean air
Shall sweep the clouds no more.

Her deck once red with heroes' blood,
Where knelt the vanquished foe,
When winds were hurrying o'er the flood
And waves were white below,
No more shall feel the victor's tread,
Or know the conquered knee—
The harpies of the shore shall pluck
The eagle of the sea.

Oh, better that her shattered hulk
Should sink beneath the wave;
Her thunders shook the mighty deep,
And there should be her grave;
Nail to the mast her holy flag,
Set every threadbare sail,
And give her to the god of storms,
The lightning and the gale!

—Oliver Wendell Holmes.

FOR FIRST-STREET TUNNEL.

Plans for the construction of the proposed First-street tunnel were earnestly discussed at a meeting of the Diamond and North Figueroa Tunnel Association at No. 108 North Beaudry street Friday evening. The course of the tunnel as decided upon is to be from First and Broadway to Diamond street, on North Figueroa. A committee of three was appointed to consult the Council and City Engineer for information as to how best

GRASPING.

"COUSINS" ARE MASSING FAST.

HUNDREDS CLAIMING SHARES OF WIDOW'S ESTATE.

"Relatives" Swarm Since It Became Known That Pioneer Had Left Property Valued at Not Less Than Seventy Thousand Dollars and That There Is No Will.

That there are several hundred people who would not be averse to accepting an estate valued at not less than $70,000, has been learned by Public Administrator Bryson, who has charge of the property left by Mrs. Matilda Walden, the pioneer of this city, who died Saturday. There is no will.

Hundreds of letters and nearly a dozen formal claims are already on file at the Administrator's office. The time allowed for the filing of such claims expires October 29.

Most of the alleged relatives of Mrs. Matilda Walden state that they are cousins and many of them are natives of Ireland or Scotland. C. White Mortimer, British Vice-Consul in Los Angeles, is acting for four claimants, and Attorney Claude R. Ball of Montgomery City, Mo., for eight others.

The legally-filed claims are not the ones which worry the Public Administrator, but the "freak" letters from people who are in a great hurry for their money or who are willing to compromise if paid immediately.

"If you send me about $30,000 at once, I will let the matter go and will not sue you for keeping my money so long. Just send the money to me as I am a cousin and the favorite of Mrs. Matilda Walden. She always wanted me to have her money, so I think her wishes should be carried out, don't

The following-named have formally filed claims to part of the estate: James Wilson, County Cavan, Ireland; William Wilson, Glasgow, Scotland; James Wilson, Bethulep, Ireland; Rose Baxter, Belfast, Ireland; Joseph Mitchell, Belfast, Ireland; Mrs. Mary Wilson Kimberly, West Liberty, Iowa; Agnes Wilson Ehlers, Atelisia, Iowa; Alexander Wilson, West Liberty, Iowa; David Wilson, West Liberty, Iowa; Mrs. Elizabeth Sniffin, Denver, Colo., and William Gracey and Earl Gracey, of Des Moines, Iowa.

Mrs. Matilda Walden was the sister of a blacksmith, John Wilson, who settled in Los Angeles and located his farm and shop in the neighborhod of Main and First streets. Wilson kept his property in the heart of the city and at his death left it to his widowed sister.

Since the estate was left in the hands of the Public Administrator, it has apparently increased in value. The valuation set was $70,000, but recently the southeast corner of First and Main street, which is directly opposite the corner owned by the Walden estate, was sold for $126,000.

CONCERT FOR CHARITY.

Los Angeles Matrons' Association, O.E.S., Gets Good Talent for Friday Evening.

The Los Angeles Matrons' Association, Order of the Eastern Star, has planned a delightful concert, which will be given at Simpson Auditorium next Friday evening.

—any of the leading local artists have offered their talent for the success of the concert, the proceeds of which will be devoted to charity, and an enjoyable evening of music and song is promised those who attend. Those on the programme include Harry Girard, the noted baritone; Miss Mabel Clarke, a dramatic soprano; Miss Hilda Kagonsky, operatic whistler; Miss Helen Chalmers Kingston, reader; Miss Myrtle Ouelette, harpist; Jackson S. Gregg, N. P. Sessions, Irving H. Andrews and W. C. Hancock, who compose a quartette; Mrs. Ada Marsh Chick and Mrs. E. W. Martindale, who will give a pipe organ and piano duet.

In connection with the benefit a

afternoon on the grounds of Huntington Hall. Handsome prizes will be awarded to the prettiest, the fattest and the cutest babies. The prizes have been donated by merchants of the city.

The Los Angeles Matrons' Association of the Eastern Star is an auxiliary organization of the Masons. It is represented by sixteen chapters, in charge of the following-named matrons: Mrs. Virginia Coates, South Gate; Mrs. Abbie Reid, Westlake, Mrs. Louisa Swift, Esperanza; Mrs. Margarette Chambers, Los Angeles; Mrs. Grace Allen, Palestine; Miss Nettie Getchel, Acacia; Miss Anna Shorb, Pacific; Mrs. Ada Brashee, Sunset; Miss Minnie Heiner, Loyalty; Miss Edith Morrison, East Gate; Miss Jennie Risdon, Hollenbeck; Mrs. Mabel Thorp, Oriental; Miss Florence Fredericks, Highland Park; Miss Frances Boardman, Daylight; Mrs. Ella Magoon, Garvanza; Mrs. Martha Harmon, Pleiades.

Mrs. Margarette Chambers, secretary of the organization, is in charge of the baby show at Huntington Hall, and Mrs. Lloyd W. Harmon of the benefit concert at the Auditorium. All of the chapters are working earnestly for the success of the affair.

CAPTURE ENDS CHASE.

Eludes Police for Week, But Falls Victim to His Own Over-Confidence at Last.

After eluding the police for a week, Fred E. Ferris was captured after a lively chase on Spring street yesterday. He was sent to the City Jail on a dozen charges of passing fictitious checks.

Ferris made the checks payable to himself, and signed them with a rubber stamp with the name of the Babcock Plumbing Company. They were drawn for $21.40 each. The banks returned the instruments each time, with the statement that no such firm had an account with them.

When Ferris entered the Frick-Fleming hardware store and sought to cash a check, the proprietors grew suspicious and telephoned the bank. Finding the paper was fictitious, they telephoned the Central Police Station for an officer, and sought to detain

He suspected what they were do... and dashed out of the door. Cl... gave chase. They followed him ... Spring street and shouted for ... one to catch him. As he passed ... crossing officer at First and Sp... streets the patrolman grabbed ... and took him to jail.

Ferris refuses to talk to the po... but they say he cannot escape con... tion, as he was caught red-hand...

IN MEMORIAM.

JOSEPHINE ESTHER TOWELL

There has passed from our midst, to Rest of Paradise, a rare and fine soul, w... departing has left a void in the hearts ... lives of all who knew her well and loved ... tenderly.

Miss Towell was born in Portsmouth, ... and resided there until her family cam... Los Angeles to make their home, in the ... eighteen hundred and eighty-six. Born ... earnest, Christian parents, she early be... manifest those sterling traits of character ... have marked her always as one who has ... her religion. To her, duty was first, wh... to her church, her family or her friends; ... her high principles, which have al... shown forth pure and exalted, added ... strong character, manifested to the ... about her a rare personality.

Never physically strong, and, indeed, ... times through her life contending ... great weakness and weariness of body, ... never failed in loving service to those ... appealed to her tender heart. ... the members of her own devoted family, ... her friends, or to the many "little ones" ... whom she gave "cups of cool water" ... more, out of the abundance of her he... desire to do good to any and all who ... under her consideration. She was a ... Heaven-sent blessing, a ministering ... from her very childhood to the end of ... valuable life.

As a member of St. Paul's Protestant ... copal parish, from the time of her ... residence in Los Angeles, she was iden... with the active work of the parish, gi... ever generously of her time, strength ... means to the various interests of the chu... so dear to her, and in which her father, ... late James F. Towell, had long held ... positions of trust and importance.

She has long been earnest and active in ... missionary work of the diocese of Los ... geles, and was for many years an officer ... the diocesan branch of the Woman's Auxi... to the Board of Missions. Her sweet, ... gentle life cannot but leave a benediction ... be an inspiration to all those who came ... its influence.

She died as she had lived, full of faith, ... went forth fearlessly into the "valley of ... shadow of Death," knowing and believing ... it only leads to the fuller life, into ... those who know her feel assured that ... has entered, and that she is now enjoy... "the rest that remaineth to the people ... God."

"All journeys end in welcome to the w...

The Times-Mirror Company
H. G. OTIS....President and General Manager.
HARRY CHANDLER.....Vice-Pres., Assistant Gen. Manager.
MARIAN OTIS-CHANDLER.....Secretary.
ALBERT McFARLAND....Treasurer.
PUBLISHERS OF

Los Angeles Daily Times.
Pronounced Loce-AHNG hayl-als.

Vol. 56, No. 87.

Daily, Weekly, Sunday and Weekly Magazine. Founded Dec. 4, 1881. Twenty-seventh Year.

EVERY MORNING IN THE YEAR.

THE NEWS—Our Associated Press service covers the globe, transmitting over 35,000 words daily, not including specials.
TERMS:—Daily, Sunday, and Magazine, 75 cents a month, or $8.00 a year; Daily, without Sunday, $7.50 a year; Sunday, $2.50; Magazine, $2.50; Weekly, $1.50.
TELEPHONES:—Counting-room, Subscription Department, Editorial Rooms, City Editor and Local News Room: Sunset, Main 236; Home, ask for THE TIMES.
AGENTS:—Eastern Agents, Williams & Lawrence, Brunswick Building, 9th Ave. and 20th St., New York; 1324 Marquette Building, Chicago; Washington Bureau, 41 Post Building. THE TIMES on file: San Francisco office, Room 1106 Call Building. R. J. Bidwell, Representative.
WORN CIRCULATION:—Daily, net average for 1894, 19,991; for 1897, 19,258; for 1898, 20,151; for 1899, 25,781; for 1900, 30,736; for 1901, 37,445; for 1902, 39,970; for 1903, 38,548; for 1904, 37,702; for 1905, 43,159; for 1906, 50,501 copies; for 1907, 52,311 copies; Sunday average for 1907, 49,127 copies; for 1908, 53,800 copies.
THE TIMES has a far larger bona-fide circulation than any local rival. The industrious, substantial, liberty-loving classes are its steady patrons. The greatest volume of business advertising, the finest display, the best classifications, the largest results to advertisers. Proofs undeniable.

Offices: Times Building, First and Broadway.
Branch, 531 South Spring Street.

Entered at the City Postoffice as mail matter of the second class.

Part II: Editorial and Business—City and Country

Editorial Pen Points

If remembered at all, Uncle Aleck will be remembered only as a short-term mayor.

Transportation is the greatest business of the world and advertising is the greatest art.

Germany owns $250,000,000 worth of diamond deposits in South Africa, but she needs more than that.

Do not be rude to your neighbor. As likely as not he is a candidate for the office of Councilman-at-large.

Men may come and men may go, but we shall always need more railroads unless the airship should bump in.

Thank heaven no man was ever born who could say as many mean things about a woman as another woman can say.

A club lady in the East says that the brotherhood of man is not near; probably no nearer than the sisterhood of woman.

When China recalls her Minister from the United States it is never because the United States has found fault with him.

An esteemed contemporary announces that the duck season is about to end, which is not so. The duck season never ends.

If you will scan the field ever so nonchalantly you will see that there is to be some politics in Los Angeles, come this autumn.

There is now a suspicion that Seattle got Ballinger into the Cabinet for the specific purpose of having Seattle talked about.

The beauty of women is in their souls. When a woman is sought for her face and figure alone, she has no reason to feel complimented.

The chances are that Mr. Rockefeller cured his stomach by his own philosophy. In many respects John D. Rockefeller is our modern Socrates.

Senator La Follette asserts that "Rhode Island is a lost soul." Is it because New Rhode Island no longer ducks heretics in the town pond?

The man who goes through life without being able to say that he planted a tree may be a good citizen, but he is not a first-class citizen.

An Indianapolis editor declares that men lose power as they gain breadth of view. Still, Mr. Bryan is no stronger now than he ever was.

The danger of "taking a nap" in daytime is that a house fly may light on you and bore you full of ten million different kinds of disease germs.

If the consolidation fever continues, blamed if we don't think that Fresno and those places will be knocking at the door of Los Angeles pretty soon.

We have come upon the age of the world when the health of an American business man is of more interest than the health of king or kaiser, shah or sultan.

The London's suffragettes are becoming dangerous. Some of them are now so proficient that they can hit a member of Parliament with a brickbat in three throws.

A serum for the cure of hog cholera has been discovered, but no medicine ever dreamed of by gods or men is of avail to either cure or kill the street-car hog.

When all who are weary are at rest, and all who mourn shall be glad, you and I will not be here, neither. Therefore let us make the best of things as they are.

It may be that Mr. Harriman will be compelled to go without seeing the fulfillment of all his dreams, which has been the fate of many another man, both high and low.

Pretty soon Russia will be rid of its rotten government, and pretty soon China will shed her skin, and then these two nations, together with the United States, shall rule the world for the world's good.

As the summer wanes we realize with gratitude that it will still be several months before the colleges will again have opportunity to confer any more degrees on literary doctors and doctors of philosophy.

President Faunce of Brown University has gone on record as saying that many college graduates cannot write decent English. And they also soon forget the slight impressions of Greek and Latin which they imbibed.

The statisticians have figured out that Americans have taken two billion less drinks of liquor during the past year than they took during the year previous, which goes to show that the saloon business is not what it used to be.

In a recent item in his paper E. Toopious Earl asked the coöperation of his fellow-citizens of Los Angeles to help him reëlect Uncle Aleck, which is very kind and condescending on the part of E. Toopious, if you think it over.

Tom Watson believes that the United States will in time be split into four nations. It is easy to see them. The thirteen original colonies and the Far States and Territories will be one nation and Georgia will be the other three.

A city equal to Berlin in enterprise and cleanliness and general appearance—a city that the outside world seems to have known nothing about—has been discovered in China. The outside world must have been trying to ignore it in the shape of a huge joke to China.

A PEOPLE'S TICKET.

The Republican City Central Committee has taken a step in the right path toward placing before the people of this city a municipal ticket. Let this first proper movement be continued to the end in the same way and we shall have one straight Republican candidate for each office, and only ones deserving the support of all good citizens. With such a ticket and a solid front will come victory in December, insuring us able, honest administration of city affairs for the next official term.

This plan to let the people speak was necessary under the circumstances that surround us. The new primary law is so constructed that any coterie of designing politicians may impose upon the people a full ticket, any other small clique may do the same, and unless this convention plan were put in operation we might have to choose between the candidates of one boss-ridden ticket or another.

The plan outlined by the Republican managers is the only right way of naming a ticket. A caucus is to be held in every precinct in the city. Due notice of the time and place will be posted, and otherwise all citizens may learn of the caucus. Then the voters should take advantage of the offered opportunity. An average of about ten delegates will be selected in each precinct, the apportionment being justly fixed on the basis of the vote cast at the Presidential election a year ago. This will give a convention of about 2000 members of the Republican party. No boss, no clique can control these caucuses unless the people lie supinely and neglect their duties. If they do they will have themselves to blame. Those who attend the caucus will do their duty; those who stay away will not. Let every Republican go to the caucus, and do his part independently of all others in selecting the members of the convention.

Grave responsibilities will rest on the shoulders of the delegates chosen. It will be for them to give their party and all the people of this city a list of candidates from Mayor down who will worthily represent the party and the city and who may be relied upon to serve all the people faithfully, honestly, diligently, efficiently and acceptably. Let this thought rule in the mind of every voter who attends the caucus. Send men of sense and good repute to the convention. Let the same reflection rule the minds of those who are commissioned to pick a ticket. Weigh well the qualifications of every applicant and vote for the best man without favor to any on other grounds than merit. If there is a public servant now in office who has performed his duties acceptably to the public, renominate him unless a much stronger man comes forward. If there is an official who has been negligent of his duties, who has manifested lack of ability or of a disposition to be the faithful servant of the public, drop him, and get a better man.

The city of Portland has set a good example. A little bunch of agitators, cranks, new-lights, reformers, got control of the city government, and so ran things for a term or two that all the sensible, patriotic citizens were unable to endure the turmoil and nonsense longer. The Republicans of that city did just what we are to do here. The ticket commended itself to the people generally and was elected by great majorities. It was in the main a Republican victory. The party took the initiative, put up the ticket and then voted almost solidly in order to prevent a miscarriage by division of the vote letting some nondescript banner-bearer of the children of unrest slip in.

San Francisco has set us a bad example more than once, and may do so again. We should take warning by what has happened there. By a split in the vote of the solid men of the city, in the Republican ranks, Schmitz and his horde of boodlers slipped in, with the lamentable results of the past.

We have an example right at home. City affairs have been in a turmoil for long months past. It all came about by a split in the Republican ranks at the last regular city election. By this split the city government went into hands not strong enough to properly use the reins. The results are too well known. The Republican vote was enough to have carried the city had it been united, although thousands of the members of the party mistakenly voted for the Democratic candidate for Mayor.

We hope the convention to be held here on the evening of Wednesday, September 22, following the caucuses on September 17, will give us a ticket so strong that it will compel the support of the rank and file of the party. Thousands of citizens not of the Republican party are ready to vote for such a ticket. With these things in view we do not hesitate to call earnestly to all members of the party to join hand and heart and soul, and give us an administration of city affairs which will insure honesty, efficiency, faithfulness, and from these will come peace and progress. Let us have unanimity and concentration—one straight Republican nominee for each office and only one. That is the winning way. The great dominant Republican majority in the city is entitled to take control of the city in this emergency. If the Republicans not only get together, but keep together, they will wrest the municipal government from the Lissner clique. Then we shall have popular government in fact—not "Our Set" government.

OLIVER WENDELL HOLMES.

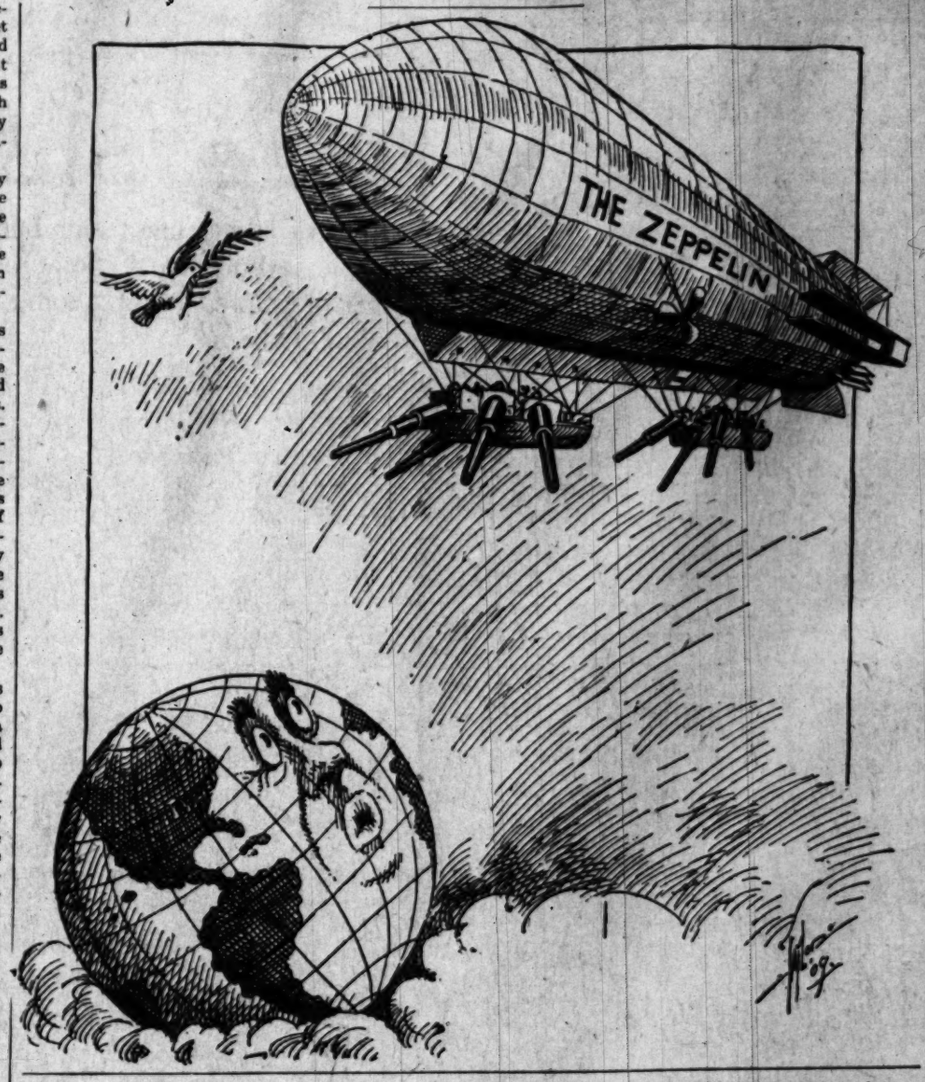
One hundred years ago today there was born in Cambridge, under the shadow of Harvard University, a boy baby to a Puritan preacher and his wife, a different type of being from the husband. She was like a lovely exotic in a wilderness of native plants, they all thorny and somber, she bright and full of sympathy. In an almanac for the year 1809, under the August headline, at the date 29, was affixed an asterisk and at the foot were the characters "son b." That was all the record of the event made by Holmes's father.

As the boy grew he was not a student. He thought of the law as a profession, but hesitated between that and medicine. He spent a year or so on Blackstone and other law books and then went into medicine. His switching to literature was an accident. He had written some things for a school periodical and among them verse, but they did not give much promise.

One day he read in a newspaper that the government had ordered the old frigate "Constitution" ("Old Ironsides") broken up, and taking a pencil and a piece of paper, with a heart aflame with indignation he wrought the immortal lyric into shape and sent it to a newspaper. In a few weeks it had been reprinted by nearly every paper in the country, also in a leaflet which was scattered about the streets. The old ship was saved, and the author of the verse had entered the hall of fame. A short time afterwards he wrote "The Last Leaf Upon the Tree," but he was not active in this work. He wrote essays on medical subjects, original, profound, daring. Among them was one on "puerperal fever," which brought about a reform that has saved the life of many a mother. He wrote a couple of prose essays for a magazine which lived only a few years, but these caught the eye of Lowell. When, about 1857, the project of launching the Atlantic Monthly took shape and Lowell was selected as the editor he agreed to take the place provided Holmes was the first writer to be engaged as a regular contributor. The doctor demurred, but the editor insisted, and so we have Holmes catalogued among our authors. To this we owe "The Autocrat," "The Chambered Nautilus," "The One-Hoss Shay," "Elsie Venner," and all of Dr. Holmes's rare philosophy and playful humor.

The literary productions of Dr. Holmes are not numerous, and are known too well to call for elaborate review or much critical remark. He was a New Englander to the core, and his mind

PEACE GREETINGS.



dered from New England even less than his footsteps. Indeed, he was even narrower in his sympathies than New England. He was of Massachusetts, and that confined to Boston as the heart of the State and of the universe. Why should he wander far afield? The subjects of his study were the human heart and the aspects that nature presents first to common humanity and second to the man of science. It was all at hand. He did not have to cross seas or traverse continents. Nowhere did the human heart work to more profound views of life than right around Boston Common. Nowhere did nature present more beauty to the eye than in the hills and woods and by the streams of Massachusetts. Harvard offered all the tools to reach the profoundest depths of the science of Dr. Holmes's day.

There are few lyrics more thrilling than "Old Ironsides," few odes more humorous than "The Last Leaf," few verses more fraught with the soul of beauty than "The Chambered Nautilus." But it is to the "Autocrat" we have to go to get inside the mind and soul of Oliver Wendell Holmes. What a faculty he had of taking science and using it as material as plastic as if it was a fairy tale or a myth! To recall this perfection of art with which he makes abstract science the vehicle for his fine irony read these short extracts:

"Do you know that every man has a religious belief peculiar to himself. Smith is always a Smithite. He takes exactly Smith's-worth of knowledge, Smith's-worth of truth, of beauty, of divinity. And Brown has from time immemorial been trying to burn him, to excommunicate him, to anonymous-article him, because he did not take Brown's-worth of knowledge, truth, beauty, divinity. He cannot do it any more than a pint-pot can hold a quart, or a quart-pot be filled by a pint. Iron is essentially the same everywhere and always; but sulphate of iron is never the same as carbonate of iron. Truth is invariable, but the Smithate of Truth must always differ from the Brownate of Truth."

"I suppose that a man's mind does in time form a neutral salt with the elements of the universe for which it has special elective affinities. In fact, I look upon a library as a kind of mental chemist's shop filled with the crystals of all forms and hues which have come from the union of individual thought with local circumstances or universal principles. When a man has worked out his special affinities in this way, there is an end of his genius as a real solvent. No more effervescence and hissing tumult as he pours his sharp thought on the world's biting alkaline unbeliefs."

As a suggestion of his love of nature read this from his journey to Stonehenge in England, when, because of his poor hearing, he could not hear the song of a lark:

"I listened, but not a sound reached my ear. Was it strange that I felt a momentary pang? 'Those that look out at the windows are darkened, and all the daughters of music are brought low.' Was I never to see or hear the soaring songster at heaven's gate, unless—unless—if our mild humanized theology promises truly, I may perhaps hereafter listen to him singing far down beneath me? For in whatever world I may find myself, I hope I shall always love our poor little spheroid, so long my home, which some kind angel may point out to me as a gilded globule swimming in the sunlight far away. After walking the streets of pure gold in the New Jerusalem, might not one like a short vacation, to visit the well-remembered green fields and flowery meadows?"

And last, what sweeter verse than this stanza from the "Nautilus:"

"Thanks for the heavenly message brought by thee,
Child of the wandering sea,
Cast from her lap, forlorn!
From thy dead lips a clearer note is born
Than ever Triton blew from wreathed horn!
While on mine ear it rings,
Through the deep caves of thought I hear a voice that sings."

WHO WAS RIGHT?

When the agitation for a change in the primary election laws was raised many months ago and the outline of the new charter provision existing was laid before us we ventured the opinion that it would be fruitless as to changing the political conditions.

Before the change was made there was ample opportunity for every member of each political party to participate in the caucuses of his party, exert all the influence he had and do everything possible for him under any law in the way of selecting candidates for any and all offices. There was no need for any new law to make it possible for all the members of any party or all parties to signify their pleasure as to any candidate for any office whatsoever.

We now have a provision which makes it necessary to arrange all the candidates for office in alphabetical order on the ticket. The avowed purpose of this new device is to prevent, so far as possible, the voting of a straight ticket by any citizen. The underlying thought is that the voter who votes straight is not giving the matter the intelligence and less subject to boss control than the one who votes straight.

The primary election is to be held, according to the new charter provisions, in the fall. But as we pointed out at the time, it does not and cannot do away with the privilege of any number of citizens getting together, under any name they please, and indorsing a ticket, duly nominated by petition, for the suffrages of the voters for any office or for all offices involved in the approaching election. The Republican voters of this city are about to do exactly as they have always done heretofore. The new law is absolutely fruitless. It has no more effect than the soughing of the evening breeze from the ocean in the conducting of our political affairs.

So we are to have the "alphabetical ballot," so far as the law can give it force. But it was needless to enact this law in order to enable any citizen to scratch his ticket in any way he might see fit. Under the old law he voted just as he pleased. Some voted straight, and some voted crooked. It will be exactly the same at the next election. The new provision will not prevent any voter from voting just as he pleases. There will be as many casting straight votes in the coming election as in any in the past, and there will be as many casting crooked votes in the next election as in the past. There will be citizens who will scratch and there will be citizens who will vote their party ticket from top to bottom and glory in the act. Indeed, it is our opinion that there are many voters who have heretofore scratched their tickets worse than a hen does a heap of new-plowed soil who hereafter will try to assert their manhood, their personal liberty and privileges as American citizens to vote as they please by voting for none but the candidates of a great party, rather than the candidates of a little clique. We have heard such expressions from citizens on many hands.

There are certain fundamental principles in politics which are essential to proper government, the neglect of which must always result in improper government. No laws can remove the dangers or insure the safety in one way or the other. Intelligence on the part of the voters, an honest desire to vote for the best interests of the city or the State, an energetic participation in all caucuses and elections, by whatever name they are called, on the part of the great mass of the people must always exist if we are to have honest and efficient officers elected. Unless the citizenship is intelligent, unless it is honest and patriotic, and unless it is diligent and persistent in performing its political duties, we shall never have proper government, no matter how many or what laws we may pass, or charters we may tinker. If our citizens at all times honestly perform their political duties to the best of their knowledge and ability, it will never matter much what laws we have or what laws we lack.

KEEP IT UP.

The fruit men in the great Sacramento Valley are taking steps to place a fine exhibit of their goods at the exposition to be held in Brussels next year. That is right. We are glad to learn that the people in Northern California are becoming awake to the value of advertising the State through its products. Things move rather slowly in the Sacramento River valley because the outside world does not know what is there.

Occasionally you hear some Los Angeles man say the State is advertised enough. He means the southern part of the State, and he is wrong even as to that. We have made good use of publicity for thirty years and it has brought splendid results. But it is not all done, and never will be. It is a long period since Southern California went to New Orleans with an exhibit of citrus fruits and took the first prize. Since then we have taken all sorts of prizes at many places. But we should not let the work stop.

A great advertising firm in the East which won much success in its business adopted for its motto, "Everlastingly At It." P. T. Barnum said of his shows, "There is a sucker born every minute." The Apostle Paul used as one of his exhortations, "Be not weary in well doing." Here we have successful people telling us, each in his peculiar way, of the need of perseverance.

We must not forget that the population of the United States increases at the rate of 1,500,000 to 2,000,000 a year. About half of this increase is in native-born population and half in those who immigrate to us. Here are 2,000,000 new pairs of ears and eyes to reach year by year. There may be millions who know more or less of California, but they are busy with their own affairs and will seldom stop to talk about California. Some of them will not tell the truth about us. We must do our own advertising or it will not be done. Of those who have read about our State many doubt what is told them, others forget. The story does not im-

son why we should exploit the
the way of food products. It
the Panama Canal is open.
through the loins of the conti
ize the commerce of the world.
opportunity to load a ship
through the canal and go sta
frigeration will cost less than
takes twenty days to land a tr
California in the valleys of th
cost of freight and refrigera
steamer can make the trip
Liverpool or Antwerp in about
freight charge will not be so
Kansas City. We have a crop
of citrus fruit this year. We
50,000 in a few years. Besides
peaches, grapes and other fr
Europe has a population of 1
cities a peach costs 20 cents, a
apricots and cured prunes fro
market now in Brussels, althou
rail to New York and be re
ship. Good French clarets sell
50 cents a bottle. There is a
many California products in th
all the way from Naples to Cope
By all means keep up the
still be "Everlastingly at it," b
the world know what we have
ing markets for our goods, them
willing hands to do our work,
velop our wealth.

THE LOST JOY OF DIS

The entire earth is now wh
a "fenced-in country," with th
still unexplored and comparati
lying around the poles. Where
covery is a joy that will soon be
lost delights of man. And it is t
the joy of discovery had the re
The dispatches relating Wa
tempt to reach the North Pole h
that the scene presented to the
great airship while it was in m
beyond description. The thrill
men were destined to reach a
never reached by man before
greater thrill.
We can easily imagine how
felt as he made that famous
Diego to San Francisco in 17
pathway that no man of his ra
fore. He knew not what grand
him just beyond the rim of ever
curve of the shining sea. He
pose that cities rivaling in wealth
had ravished were ahead of him
beasts, new lakes and rivers
for him at every league of the
We can none of us ever hop
that again. The globe is now
kered to a finish. We may se
neys, but never again upon
There is practically nothing
We may seek places that we,
before seen, but there is no pla
not seen and described; so we
expect before we have fairly
All left now are Mars and
worlds than this, swung in
and as yet unexplored save
the astronomers. Nothing is
the way to them is not for
there shall perhaps be found
very stars; but as far as we
eration are concerned, it will
for other joys than the joy of
lands.

UNCLE WALT.

BY UNCLE WALT MASON
Where Grows the

We have to labor in the su
tares and weeds; the wage
won, and all too little for our
that labor bend, and ever stri
Mother Nature, in the end, wi
dren rest. Our eyes are often
we have borne the mocking
often filled with fears, and
deferred; but let us on our
shall find the Golden Fleece;
the end, will give her weary
is a balm for every smart, the
care; a solace for the aching
sort of despair; the shades
scend, when they who toil wi
Mother Nature, in the end,
children sleep.

[Copyright, 1909, by George

Thick-witted

Thick-witted as usual, the L
in its defense of the discredited
back upon the argument that
adopted by a majority of 100,
fall it must be all right. If
crucifixion of Christ was a
mously at the time. Did that
heavy thinking of the Express
typographical appearance—sho
[Sacramento Union.

Photogra
Frame
Large oval engraved
Large square engraved
Medium oval
Medium square
Small oval
Small square
Very small oval and
We have every variety and
Silver Frames—plain, en
polished or satin finished
from $1.00 to $50.00 each.
Bring your friends to
(one of the largest and
in the United States).
welcome.
Montgom
Bros.
JEWELERS
Broadway at Four
Established

For Investment
Units of Busi
The Trustee

sen why we should exploit there
the way of food products. It wi
the Panama Canal is open.
through the loins of the contine
ize the commerce of the world. I
opportunity to load a ship at
through the canal and go straight
frigeration will cost less than by
takes twenty days to land a train
California in the valleys of the Mi
cost of freight and refrigeration
steamer can make the trip from
Liverpool or Antwerp in about the
freight charge will not be so much
Kansas City. We have a crop of
of citrus fruit this year. We shall
50,000 in a few years. Besides we
peaches, grapes and other fruits.
Europe has a population of 150,000,
cities a peach costs 20 cents, a pear
apricots and cured prunes from
market pow in Brussels, although
rail to New York and be rehandled
ship. Good French clarets sell in
50 cents a bottle. There is a great
many California products in the
all the way from Naples to Copenha
By all means keep up the good
still be "Everlastingly at it," letting
the world know what we have here.
ing markets for our goods, these exhi
willing hands to do our work, and
velop our wealth.

THE LOST JOY OF DISCOV

The entire earth is now what th
a "fenced-in country," with the e
still unexplored and comparatively
lying around the poles. Wherefore
covery is a joy that will soon be
lost delights of man. And it is to
the joy of discovery had the real
The dispatches relating Walter
tempt to reach the North Pole in a
that the scene presented to the pa
great airship while it was in motion
beyond description. The thrilling
men were destined to reach a spot
never reached by man before
greater thrill.

We can easily imagine how Ga
felt as he made that famous jou
Diego to San Francisco in 1769.
pathway that no man of his race ha
fore. He knew not what grand
him just beyond the rim of every
curve of the shining sea. He had a
pose that cities rivaling in wealth
had ravished were ahead of him.
beasts, new lakes and rivers and
for him at every league of the mys

We can none of us ever hope for
that again. The globe is now mapp
kered to a finish. We may set out
neys, but never again upon voyage
There is practically nothing left
We may seek places that we, ourse
before seen, but there is no place
not seen and described; so we real
expect before we have fairly start

All left now are Mars and the
worlds than this, swung in the
and as yet unexplored save by
the astronomers. Nothing is left
the way to them is not for us.
there shall perhaps be found a
very stars; but as far as we of
eration are concerned, it will be
for other joys than the joy of d
lands.

UNCLE WALT. WA

BY UNCLE WALT MASON
Where Grows the

We have to labor in the sun,
tares and weeds; the wage
won, and all too little for our
that labor bend, and ever strive
Mother Nature, in the end, will
dren rest. Our eyes are often
we have borne the mocking
often filled with fears, and all
deferred; but let us on our
shall find the Golden Fleece; for
the end, will give her weary
is a balm for every smart, there
care; a solace for the aching
sort of despair; the shades of
scend, when they who toil will
Mother Nature, in the end, will
children sleep.

[Copyright, 1909, by George

Thick-witted.

Thick-witted as usual, the Los
in its defense of the discredited
back upon the argument that
adopted by a majority of 100,000
fall it must be all right. If
crucifixion of Christ was appro
mously at the time. Did that
heavy thinking of the Express is
typographical appearance—about
[Sacramento Union.

Photograp
Frames

Large oval engraved fram
Large square engraved fra
Medium oval frames
Medium square fram
Small oval frames
Small square frames

Very small oval and squa
We have every variety and styl
Silver Frames—plain, engrave
polished or satin finished.
from $1.00 to $50.00 each.

Bring your friends to visit
(one of the largest and mos
in the United States). Visito
welcome.

Montgome
Bros.
JEWELERS
Broadway at Fourth S
Established 1881.

For Investment
Units of Business P
The Trustee C

E LANCER.

a nuisance for
to live, I should think
in about 10 cents worth
-rats and ring down the

Harding Davis recently shot
broadsides into one small
objectionable army. He
similar type of dramatic
petulant fault-finding
impressions that he finds
a source of almost in-
ation.

ght have gone farther
ght hook into the blasé
d young women who are
existence that they need
tomobiles and money to
ing at all.

r right hook into the
editor who spends his life
the world for not doing
who scolds because the
apers said the wrong
because Uncle Joe Can-
ngress; scolds because
gave Miss Taylor the
Hall should have had.
bore who is genuinely
the bored one,
or a woman becomes
ld be painlessly wafted

can't enjoy a summer
ch and a Peter Thomp-
the young man who has
thing doing" for a good
s of intellectual reefs
the happiness of other

ght to demand instant
have a right to de-
leap into the conver-
with a yell like a dog

e into things with pal-
a weariness, an of-
a flaw in the rock.
begins to discover
hings are "too much
e handed the hat and
th.

ther profession calls for
thusiasm as the news-
No men have such
become jaded. And as
become bored they be-

reatest newspaper men
one day his little se-
d, "for every story
a hungry wolf after
If you do a dog fight,
mind that the battle
n't half as thrilling.
out to get a man's
yourself that they
omething, the most as-
of initials that ever
name. When you can't
yourself."

Illness.

ck, "the late," should
that famous scrawl
the signature of C. D.
erator.

one knows, has
Paris, and is illus-
ter something seems
him. Studying the
ast masters seems to
ack fever. His work
ses his old admirers

s abrupt "retire-
ne doing the greatest
drawings ever printed

of his girly-girly stuff—
ings piles with snippy
ures—and was por-
drawings of the
ball fans, the matí-
ng in the gallery at
s ride-horse touts,
ures—were the best
impressions" ever
and threw away every
and still have a com-
our national life, our
re pleasures and our
Gibson's drawings,
and to find a picture
wistful little study,
on a long journey"—
its fortune with cards
—Go half-frightened,
ness in the eyes of
its tremulous resigna-
ure.

went to Paris, we nat-
still greater things.
recent picture is of a
with pen poised to
to a proposal, and
the reply.

"Professor."

professor has deliv-
ligion and the Bible,
ery" us.
ner who has been
milk and wears
draughty, hasn't a
of religion—hasn't
to lean on the Bible
ery much.
ess carried-dispatches
the country and fin-
chief to pieces, with
ory out of his mouth
swollen and bleeding
his boots off. I should
he thinks about re-

ess operator went
on a sinking Alaska
like to know what
on the hereafter
stricken hulk sink-
no sending out "C.

to know what Gen.
about it; but I do not
notion of the little
s been peering into
spectacles and his
matters a great deal.

seems to be pass-
orld of our ken. It is
were dying before

ise now, he dies too
has not yet fully
that he is first of a

ivilized country, its
ancient has passed
commercial babyhood;
its little grubby, prof-
ed through the age
ships and immature

to the age of giant
campaigns.
can't bring back the
babbling barons of
with kings and

turned over in bed
ed out of his eyes.
our oriental trade
. In our own
of resource de-
ast of ten years
ourselves.
service is to be a
Harriman was the
Those who wan-
whom he might
has been a glorious

as time as great a
The difference is
is a game that
stand, and
Harriman's
ubble and se-
just as ter-
as great a tac-

The East resounds with the cry "The press agent must go;" but the press agent won't lose his job until the Shuberts and Marc Klaw get over feeling literary. To any one who realizes real conditions, the literary duel now in progress in the magazines is laughable.

One can imagine Klaw proudfully handling "his" brilliant article extolling the merits of the trust, and incidentally wondering what the long words in the article mean.

Sam Shubert then fondles "his" brilliant retort to Klaw in the Saturday Evening Post, and, as he is reputed to be a little heavier-built intellectually than Klaw, is probably torn with misgivings as to whether the public suspects the truth about his literary efforts.

The fact is, both the trust and the Shuberts are a lot of miserable hucksters, who bully underling managers and cringe before the public, and turn loose dramatic drivel.

They rub their dry palms and smirk and bob and murmur apologetically that they don't really believe in the plays they give, but "the public demands it."

Imagine if a newspaper should adopt the same boot-licking policy.

I can fancy The Times coming out some morning with the announcement that some certain policy has been tried a week, does not seem popular, and that the opinion of the paper will now be the opposite.

THE LANCER.

BITS OF VERSE.

The Lure of the Desert Land.

Have you slept in a tent alone—a tent
Out under the desert sky—
Where a thousand thousand desert miles
All silent 'round you lie?—
The dust of the aeons of ages dead,
And the peoples that trampled by!

Have you looked in the desert's painted cup,
Have you smelled at dawn the wild sage musk,
Have you seen the lightning flashing up
From the ground, in the desert dusk?

Have you heard the song in the desert rain
(Like the undertone of a wordless rhyme);
Have you watched the glory of colors flame
In its marvel of blossom time?

Have you lain with your face in your hands, afraid,
Face down—flat down on your face—and prayed,
While the terrible sandstorm whirled and swirled
In its soundless fury, and hid the world
And quenched the sun in its yellow glare—
Just you and your soul, and nothing there?

If you have, then you know, for you've felt its spell,
The lure of the desert land.
And if you have not, then I could not tell—
For you could not understand.
—[Madge Morris, in Lippincott's.

The Sunbeam and the Tulip.

A sparkling dewdrop lay in the cup
Of a blushing tulip, red;
"'Tis a nectar fit for the gods to quaff,"
The elfs and fairies said.
But the sun, with a knowing wink, bent low,
And drank from her lips a kiss,
Fusing her heart with his beams of gold,
And thrilling her being with bliss.
He stole the diamond dewdrop gem,
That was spilled from the chalice above.
Leaving a brighter radiance there,
As her heart awoke to his love.
But alas! The sun, ere he shut his fan,
At the close of that fair spring day,
Had kissed each scented flower he saw,
And wooed her the self-same way.

The elfs and fairies caper and dance;
The sky with deep crimson glows;
Hushed are the little song bird's trills,
While dreamily droops the rose.
The tulip is lifting her blushing face
In search of her lover, the sun,
Yet he looks down upon many loves,
While the tulip sees but one.
—[Agnes Lockhart Hughes in San Francisco Call.

From Dust.

All lovely things win slowly into life,
The dust from which they came for ages clings,
Only at times there is a sudden glimpse
Of folded shadowy wings.

The scent that dies upon the air of noon
Haunts the still garden when the sun has set,
As 'neath the calm and silence of the night
Vanishes storm and fret.

For at tremendous cost all life is won,
To hold its own, serene and fair and frail;
The lily fades to dust, but out of dust
Is born the nightingale.

And there are haunted gardens of the heart,
Whose royal roses owe their fragrant red
To gallant faiths and tender fruitless loves,
That once were quick, now dead.

But nothing really dies that once has lived,
The dust that was a heart within a shroud,
Soft winds may blow across a sleeping world
With newer life endowed.
—[Beatrice Allhusen, in the Westminster Gazette.

If I Knew.

If I knew the box where the smiles were kept,
No matter how large the key,
Or strong the bolt, I would try so hard—
'Twould open, I know, for me,
Then over the land and the sea, broadcast,
I'd scatter the smiles to play,
That the children's faces might hold them fast
For many and many a day.
—[The Young Evangelist.

ANOTHER "YOUNGEST ONE."

Man Whose Friends Say He's Real "Drummer Boy of Shiloh" Will Locate Here.

Francis B. De Witt of Au Gres, Mich., former Congressman from Ohio, whose friends assert he was the "youngest soldier in the Civil War" and the real "drummer boy in Shiloh," is making arrangements to locate permanently in the vicinity of Los Angeles, according to his sister, Mrs. Frank H. Clarke, No. 1441 Albany street.

De Witt was born March 11, 1849, enlisted from Delaware county, Ohio, November, 18, 1861, in the Forty-sixth Ohio Volunteer Infantry as a drummer boy, and was with his regiment at Shiloh. In the summer of 1862 he left the service, but remained away only five weeks, when he enlisted in the One Hundred and Twenty-first Ohio Volunteer Infantry.

In this regiment friends declare, he endured the fatigue and dangers with a fortitude equal to the hardiest soldiers of the command, marching day and night, and never encumbering an ambulance. He participated in through the Carolinas, and was taken prisoner of war March 3, 1865, the day that Sherman's army crossed the line from South into North Carolina. He experienced life in the prisons of Salisbury, Danville and Libby. He was presented with certificate of honor by his commanding officer for the manner in which he conducted himself at the battle of Chickamauga, and was tendered a furlough for thirty days at the close of the Atlanta campaign, but declined it in favor of a member of his company who had lost his speech. He preferred to see "the rest of the elephant" rather than his parents and friends at home.

Others were enlisted as young as De Witt, but their service was usually of short duration. This has been a discussed question. De Witt was the only person, either North or South, in the great Civil War who enlisted at the age of 12 or younger and had the physical endurance to rough it with the common soldier continuously at the front during every year of the great American conflict, his friends assert.

Read This.

Hall's Texas Wonder of St. Louis, cured myself and wife several years ago of a severe kidney and bladder trouble, and we cheerfully recommend it to the public. J. J. McMil-

THE MARK OF GOOD CLOTHES HF

End of the Season Sale
Last Call on
MEN'S
Summer Suits
$13.45
Between 500 and 600 suits—our surplus Summer stock. Sale begins Monday; See our larger advt. Page 15, Part II.
WE FILL MAIL ORDERS
Harris & Frank
Outfitters for Men, Women, Boys and Girls
437-439-441-443 SOUTH SPRING

Talks on Teeth
BY REX DENTAL CO.
(Inc.)

It Will Interest You

We can only outline the story of the Alveolar Method in these short talks.

The whole story is told in detail in our handsomely illustrated book of 40 pages, entitled The Alveolar Method.

It is an exhaustive treatise on the very important subject of the teeth and is a book that every man and woman should read and study, whether or not they are wearing a partial plate or ordinary bridgework.

The chapter on Pyorrhea is worth a great deal to those who are suffering with this disease and have despaired of ever being cured, for we DO cure pyorrhea unless it has run so long that a cure is impossible.

In any event, no one should give up until we have had a chance to pass on the case, for many cases that the average dentist would pronounce hopeless are curable through our methods.

Another chapter in this interesting book is the one headed "The Gentle Art of Painlessness," which is mighty comforting to those who have been afraid of the dentist and were suffering as a consequence.

WE HAVE BANISHED ALL PAIN FROM THE DENTIST CHAIR.

You may come here and take a seat in the chair and prepare for a comfortable visit.

We want to get this book into your hands as quickly as possible. A postal card will bring a copy the same day the card is received or as soon as the mail can reach you.

We do the largest dental business in the world, and this patronage has come to us through satisfactory service.

No charge or obligation for examination.

Rex Dental Co.
DENTISTS.
Room 203 Severance Bldg.
COR. SIXTH AND MAIN STREETS
Los Angeles, Cal.
OFFICE HOURS—8:30 TO 5:30
SUNDAYS 10 TO 12
BRANCH OFFICES
San Francisco, Oakland, Sacramento.
Pacific Bldg. Bacon Bldg. 615 K St.

PURITAS BOTTLED SODA

The Purest and Most Delicious Soda.

Puritas Sodas are really quite out of the class of ordinary sodas, because of their delicious flavoring—not too sweet, not too acid—but "just right," with a satisfying tang. You'll always buy Puritas Sodas, once you've tried them.

No fear in giving them to the youngsters. Puritas Sodas are absolutely pure—made only of pure flavorings, pure cane sugar, and Puritas Distilled water.

It pays to get the best. And Puritas Sodas cost no more.

Five cents—wherever there are good things to drink.

Or for home use, Phone Home 10053; Sunset Main 8191.
Los Angeles Ice & Cold Storage Co.

Our big adv. in the Society Section tells of the Petticoat Sale.

J. W. Robinson Company
BOSTON DRY GOODS STORE

If you cannot come, let our Mail Order Dept. know your wants.

So. Broadway 235-237-239. So. Hill St. 234-244.

Women's $12.50 to $35 Linen Suits $9.75

Fifty-five jaunty linen suits heretofore priced $12.50 to $35 slated for immediate clearance at nine seventy-five. Some of white and colored linens, elaborately trimmed with heavy lace; some of colored Repps; some of white linen, strictly tailored. All correct in cut and faultless in make-up.
—Second Floor—

Men's Shirts $1.45
Worth Up to $3

Shirts for careful dressers—pleated bosom shirts in coat-front style with attached cuffs; neat, attractive patterns; strictly high-grade materials—our own regular $2, $2.50 and $3 garments.

Not all sizes in any one kind, yet all sizes from 14 to 17 will be found in the collection.

50c and 75c Ties 25c

Our entire line of washable four-in-hands and bows included—and hundreds of 50c and 75c silk scarfs.

Underwear 45c

Men's balbriggan shirts and drawers of excellent quality balbriggan; drawers have double seats; shirts with long or short sleeves. 45c each.

Handkerchiefs at Half

Women's 25c Colored bordered handkerchiefs in many dainty designs and colorings now TWO for a quarter. (Main Floor Left Aisle)

Inexpensive Draperies

These offerings will be appreciated by women who want to beautify their rooms and have no money to throw away.

GENUINE EAST INDIA COTTONS—Hand-printed in absolutely fast colors—suitable for couch covers, portieres, pillow tops, and table covers—$1 to $7.50 each, according to size.

$4.50 CURTAINS $2.50—Very handsome designs in white Renaissance lace curtains with hand-made insertions and with corners 9 to 16 inches deep; 2½ yards long and 34 inches wide.

COUCH COVERS—Double sided covers with very rich Persian designs woven in—60 inches wide and 9 feet long—$3.50 to $6.00 each.

CRETONNES—Many new designs for side drapes, couch covers and bed sets—mostly floral designs in soft, dainty colors—20c to 35c a yard.

UNDERPRICED MADRAS—The real imported Scotch madras, 50 inches wide, in very attractive designs and colors—the goods sold nearly everywhere at 75c to $1.50—here now at 50c a yard.

BUNGALOW NETS—Ten patterns in Arabian nets, 42 inches wide, cut from 50c to 25c a yard.
(Third Floor)

Save a Third on Summer Gloves

Summer gloves of the highest grade down to the usual cost of the commonplace sorts.

Best quality white and natural chamois gloves in 12 and 16-button lengths; $2.50 and $3.00 grades, on sale at $1.75.

The $1.50 and $1.75 grades of double-tipped silk gloves, 16-button length, black, white and colors, on sale at ninety-five cents.

The very heaviest grade of silk gloves in 16-button lengths, the sort usually sold at $2.50, to go at a dollar-fifty.

EASTERN EXCURSIONS

GOING DATES DURING SEPTEMBER

CHICAGO AND RETURN	$72.50 Sept. 4, 5, 7, 8, 9, 10, 13, 14, 15.
BOSTON AND RETURN	110.50 Sept. 7, 8, 9, 10, 13, 14, 15.
DULUTH AND RETURN	79.50 Sept. 7, 8, 9, 10, 13, 14, 15.
COLUMBUS, O., AND RETURN	86.50 Sept. 7, 8, 9, 10.
KANSAS CITY AND RETURN	60.00 Sept. 7, 8, 9, 10, 13, 14, 15.
OMAHA AND RETURN	60.00 Sept. 7, 8, 9, 10, 13, 14, 15.
MONTREAL AND RETURN	108.50 Sept. 7, 8, 9, 10, 13, 14, 15.
NEW YORK AND RETURN	108.50 Sept. 7, 8, 9, 10, 13, 14, 15.
ST. LOUIS AND RETURN	67.50 Sept. 7, 8, 9, 10, 13, 14, 15.
ST PAUL AND RETURN	73.50 Sept. 7, 8, 9, 10, 13, 14, 15.

And many other points at low rates. Return limit October 31st. For full particulars about these and October excursions East, and the excellent service offered by the Salt Lake Route, see any Ticket Agent. Los Angeles offices are at 601 S. Spring st. and First st. station.

SALT LAKE ROUTE

This Fine Brass Bed
$12.50 This Week



Bargains In All Lines
Generous Credit

Joseph's 722 S. Broadway



Kodaks
Photo Supplies,
Artists' Materials,
Framing, Developing,
Printing and Enlarging

Howland & Dewey Co.
510 South Broadway

2 DAYS
ENDS IT

Our SEMI-ANNUAL CLEARANCE SALE is on the last lap. Two days will see the finish. It ends with the end of August.

Wake up and get your order in at one of our three stores before the sale closes. You can save $5 to $10 on a B. & K. System made-to-measure suit. Not a few odds and ends, but *every* piece of summer suiting in the house reduced—finest imported woolens as well as the less expensive kinds.

$19 gives you your pick of all the $27.50, $25 and $22.50 summer suitings.

$24 for any of the $35, $32.50 or $30 fabrics.

Better grades at similar reductions.

Generous discount on all staple blue and black materials.

Trousers reduced to $4.75, $5.75, $6.75.

Remember—just two days more—order tomorrow.

BRAUER & KROHN
"TAILORS TO MEN WHO KNOW"
128-130 S. SPRING
COR. FIFTH & SPRING 114½ S. MAIN

WETHERBY KAYSER Shoe Co
215-217 So. Broadway



Women's "Pocono" Tie

THE "Pocono" will be a favorite this Fall with smartly dressed Women. We have this model in an assortment of new effects.

Black Satin "Pocono," a truly exquisite Tie—the newest effect—$6.00.

"Pocono" in Catawba Ooze Calf, another new shade, beautiful in tone—$6.00.

Other effects are Taupe Ooze Calf, Gun Metal Calf and Patent Calf, each at $6.00. This Tie is unusually well-fitting—a light, cool, comfortable shoe.

Mail Orders Carefully Filled

THE PUBLIC SERVICE.

SUMMARY OF THE DAY.

The Board of Public Works has let a contract for the building of a $34,000 engine house at Second and Hewitt streets.

The will of Julia A. Wisner, filed yesterday for probate, distributed an estate worth $60,000 among her relatives. The holdings were made up almost entirely of Los Angeles county real estate.

Judge Davis discharge F. W. Ryde, a San Diego man, on the charge of non-support of his children. The transcript did not show that he had been derelict in Los Angeles county.

The Los Angeles Grocers' Association and the independent grocers, have organized to attack the constitutionality of the section of the pure food law that compels dealers in green fruits to cover the same with cheese cloth or some other thin substance.

Norman J. Wilson declared it was a case of too much mother-in-law when he was taken to the City Jail yesterday on a charge of disturbing the peace.

Justice Chambers yesterday held that street car companies may make reasonable regulations about passengers standing in the aisles, but that these rules must be enforced consistently to be effective.

AT THE CITY HALL.

PAVE WAY FOR LOWER RATES.

NEW ENGINE-HOUSE TO LESSEN INSURANCE COST?

Contracts Let for Three-Company Building at Second and Hewitt Streets to Add to Protection for Wholesale and Factory Districts. Keenan's Contract Forfeited.

The Board of Public Works yesterday awarded contracts for the erection of a fire engine-house at Second and Hewitt streets and its completion by the first of the new year is expected. With this house in service and one in course of construction on Fifth street, east of Los Angeles street, finished and equipped, the fire department will begin the new year with more peace of mind than it has for a long time. For the two and houses are intended to furnish complete protection for the great wholesale district east of Main street

The next improvement of the fire department will come when the contract is let for a new house at Seventh and Figueroa streets, for which $40,000 has been allowed. This will complete the improvements intended to fully protect the downtown retail district.

With all made there is hope that the Pacific Underwriters' Association will readjust insurance rates for Los Angeles and give the business district a decrease. This is the tacit understanding of the city officials though some admit that the hope of reduction was not so great as the purpose to prevent any increase. Others declare the city may justly demand a decrease and will undoubtedly receive it, though it may not be large except in the aggregate.

The new house at Second and Hewitt streets will have a front on Hewitt street of 48 feet and will be 110 feet deep. It will have engine, hose and truck companies and will be specially prepared for its work in the factory district. The cost, according to the contracts awarded, will be $32,850, of which $31,239 will go to Carl Leonardt on general work. Originally it was intended to build a $16,000 house, but the decision to augment the equipment required a building of double the size planned.

While discussing engine-houses the board remembered the one at Main and Vernon streets that Peter Keenan got a contract to build about a year ago. Keenan worked irregularly at the building for many months and finally quit altogether. Recently he refused to obey the order of the board to complete it and the board declared his contract forfeited.

Building Inspector Backus was directed to make an estimate of the work to be done to fit the building for use and this amount Keenan's bondsmen will be asked to pay. The board has already asked the Council to declare Keenan an irresponsible bidder because of his failure on other public work.

ET TU WALLACE?

Having told the City Club how he managed the city's finances for nearly three years, Councilman Atlas Wallace bowed as the City Club voted to commend his ability, fearlessness and patriotism in managing the city's finances for nearly three years. The scene was the usual weekly luncheon of the City Club at the Westminster Hotel yesterday and the mover of the motion was Meyer Lissner. Now that the finances of the city have been managed and audited your Uncle Beck may get out his little horn and tell the City Club how he pulled back a few dollars Wallace voted to spend at fancy prices for engine-house sites.

LAWYER'S QUEST FAILS.

Attorney for Mrs. Driggs, Unable to Obtain Writ of Habeas Corpus for Client.

Paul Schenck, attorney for Mrs. Gertrude Driggs, has returned from an unsuccessful quest for a writ of habeas corpus from the Supreme Court of California. There is nothing now to do but for the more or less distinguished prisoner to remain in jail until her case is regularly disposed of by the Appellate Court, Judge Davis having signed a certificate of probable cause.

Mrs. Driggs is still behind the bars of the County Jail, but she is talking about her case. She is now very bitter against her attorneys, and alleges that they simply allowed her to be slaughtered. She also asserts her innocence of the charge of forgery, of which she was convicted.

She also says that she never wanted the lease after the old gentleman died; that she did want to marry him; that while she was at the funeral her attorney, Charles M. Ackerman, telephoned to her house and left his phone number. That when she arrived home she called him up, and was told her that he had put that lease on record, and that she immediately ordered him to go and take it off. She alleges that County Recorder Lo[illegible] will substantiate that statement. Mrs. Driggs charges that all the interest her attorneys had in her case was to get her money, and that certain of her counsel held meetings with the head, the prosecuting witness.

"I have been mute and loyal," she told a friend. "I had at least fifteen witnesses to prove my innocence, but my attorneys said it was time enough to put them on whom we needed them. Is an old lady to suffer for some one else's bad work? They never want them on."

AT THE COURTHOUSE.

HIS WOODEN LEG HELPS HIM NOT.

STOLE IN ORDER TO HAVE IT MENDED, HE SAYS.

Court Admits That Might Be Some Excuse, But Argues It Is Insufficient and Sends the Protesting Baker to San Quentin for Two Years.

Under the laws of California it is no excuse for burglary that the crime was committed to secure money for the purpose of repairing a wooden leg.

G. A. Corvell, charged with burglarizing the saloon of George Gordan at No. 116 West Sixth street, stood up in Judge Davis's court yesterday and recited a hard luck story, but the judgment of the court was that he should be imprisoned in San Quentin for two years. The prisoner had but one real leg. To the stump of the other was fitted a wooden support, the lower end of which had been broken off by some means.

Corvell stood, the picture of despair, and tried to argue with the court that there was a real reason why he should not be sent to prison. But Judge Davis did not agree with him.

"It is bad enough to go into a saloon in the daytime," he said, assuming a serious tone, "but it is much worse to enter a saloon in the night season and rob the money box, and it is no excuse that you needed the money to repair your wooden leg."

Corvell said that he had been in California about eight months. He had read about it in the newspapers as being a place where there was plenty of work at big wages. He is a baker by trade, and came to Los Angeles from Ontario, where he was employed for some time.

The robbery of the George Gordan place occurred on the night of July 28, and it was claimed that Corvell secured $75 as a result of his raid. When he was taken into custody Corvell declared that he wanted to be sentenced immediately.

"Of course, I stole the money, all right," he said, "but it seems to me that you should not be too hard on a poor fellow who only committed the crime to get money to repair his wooden leg. You don't know, judge, what it is to stump it around with one leg that does not reach the ground."

STILL BOILING.

CHAVEZ CONTEMPT CASE.

Another picture from the assortment involving the troubles of Susana Bottiller, was thrown on the canvas in Judge Wilbur's court, yesterday. It seems that when business is dull in the Juvenile Court there is always something regarding the various members of the Bottiller family to command attention.

The case at bar was the contempt proceeding against Oscar Chavez, for a conversation he is alleged to have had with little Rafaella Bottiller, on the 3rd inst., the time of the examination of Susana Bottiller, on the charge of being a dependent child, Joseph Reyes, and his wife, Francisco Reyes, the latter a sister of Rafaella and Susana, were before the court on the contempt allegation several days ago, but Chavez demanded a separate hearing, and it was accorded to him. The testimony in both cases was identical, but it was not completed at the close of court at noon.

A demurrer to the complaint was filed in behalf of Chavez, but it was overruled by the court. There has been a good deal of feeling engendered by the several Bottiller hearings by the Juvenile Court, and it is alleged that if Reyes, his wife and Chavez are found guilty of contempt that the entire fabric of the Juvenile Court law will be attacked along constitutional lines. This action was threatened when Clarence Millar was found guilty of contributing to the delinquency of Lulu Murray, but he was given a year probation instead of being sent to jail for one year, as might have been done under the law, and the appeal matter was allowed to drop.

GROCERS COMBINE.

TO FIGHT PURE FOOD LAW.

The Retail Grocers' Association and the independent dealers have combined to contest in the higher courts the constitutionality of some features of the pure food law, and they have contributed to a fund, and retained attorneys to carry the enactment to the court of last resort in order to have the various features of the law defined and made certain.

This action was made apparent in Judge Davis' court, yesterday, when the appeal cases of M. Koplan, George Gedis, G. Peterman, E. Berckoff, E. Gerleman and J. Reibaldi were postponed for a week. All of these defendants have been found guilty before Justice Chambers and fined for violating that provision of the pure food law which compels dealers to cover all fruit with cheese cloth or other thin material. It is understood that four more cases, covering the same ground, will be appealed from the court of Justice Ling during the week, and it is the intention to take them all up together.

It is alleged on the part of the fruit dealers that trade is injured by having their fruit covered up, that it does not look inviting, and no good results follow a compliance with the law.

Ben W. Heim and John C. Stick, who have been retained as attorneys by the allied grocery interests, stated yesterday that at the hearing of the appeal cases next Saturday, the entire law will be threshed out, and its alleged unconstitutional features pointed out.

WANTS HIS CHILD.

HABEAS CORPUS INSTITUTED.

Judge Wilbur yesterday signed a writ of habeas corpus proceeding returnable in his court tomorrow afternoon, at 2 o'clock, involving the custody of Harold H. Hauter, son of A. Robert Hauter, residing on West Seventh street.

The contention is between Hauter and his divorced wife, now Mrs. N. A. Chadd. In February, 1905, Hauter secured an interlocutory decree, and in June, 1906, a final decree was granted the husband. At that time the court made an order giving the custody of the son, now twelve years of age, to the father, and it is alleged that the mother has taken the lad and secreted him from the care and custody of A. Robert Hauter.

It is understood that the mother will put up a strong fight to retain the boy, and that the father will be just as insistent that he be returned to him.

HYDE RELEASED.

COMPLAINT FAILS TO GRIP.

F. W. Hyde, charged with failure to provide for his minor children, was before Judge Davis yesterday on a writ of habeas corpus.

In this case the petitioner sought to obtain his release from custody on the ground that he had been committed [illegible]

HER RELATIVES.

ARE WELL CARED FOR.

C. A. Stutzman filed an application yesterday to have the will of Julia A. Wisner admitted to probate. It involves the disposition of about $60,000 worth of property.

Bequests of $5000 each are willed to the following parties: May Wisner, Mrs. Elizabeth Taylor, the three children of L. T. Wisner, Clare S. Newcomer, Jay S. Newcomer, Mabel Duren, Fannie Duren and Agnes K. Albrook.

The real estate holdings include 120 acres of land near Altadena, and a portion of the Grogan tract of the Rancho San Pasqual.

COURTHOUSE NOTES.

BREVITIES MISCELLANEOUS.

SUIT ON COMMISSION. C. H. Ritchie brought an action yesterday against the Hawthorne Furniture Company, to collect $12,000 alleged to be due on account of commissions as a salesman, and salary of $250 a month.

INCORPORATIONS. Papers in the following incorporations were filed in the office of the clerk, yesterday: Ethanac Land Company, capital stock, $50,000, by A. C. Sikes, E. S. Ozier and William B. Waddle; V. C. Benjamin Company, capital stock, $25,000, by V. C. Benjamin, Sarah Goss and John D. Works.

JUDGE HERVEY BACK. Judge Hervey returned yesterday from a two-weeks outing in the North. During the present week the term trial jury for Department Seven will be drawn, but the regular business of the term following vacation, will not begin until September 13.

WILL ASK MERCY. The friends of Gerald Muir, who is charged with having violated his probation, are exerting themselves to induce Judge Wilbur to give the young man another chance. He has voluntarily given himself up and is now in the County Jail. All of the fictitious checks that he secured money upon have been taken up, it is understood.

ASK AN INJUNCTION. Thomas Armstrong instituted an action in the Superior Court yesterday against the Los Flores Water Company, asking for $1000 damages and a permanent injunction restraining the defendants from constructing a tunnel through his property in Los Flores Cañon. It is alleged that last July the corporation began the construction of a tunnel through his claim, much to its injury.

INFORMATIONS FILED. Informations in the following cases were filed in Judge Davis's court, yesterday: Lemuel C. Posey, forgery; Harry Gensenleiter, grand larceny; Miguel Antuez, wilful neglect of his minor children; Edward Mosely, robbery.

IN JAIL. Roderick Fleming and George Sweetman, incorrigible boys who ran away from the premises of the George Junior Republic, were apprehended yesterday at the home of young Fleming, and lodged in the County Jail.

REMANDED TO JAIL. Edward Markweather, charged with committing rape upon Gladys Hewitt, an inmate of the Whittier State School, was in Judge Davis' court on a writ of habeas corpus, seeking his discharge from custody. It was alleged that the girl did not incriminate Markweather, but on the part of the State it was contended that the crime was proven by other testimony. The writ was denied.

THE INFERIOR COURTS.

MOTHER-IN-LAW WORKMAN'S BANE

HUSBAND JAILED FOR SMASHING WIFE'S DOOR.

He Declares He Had Happy Home Until Spouse Was Made Into Spiritualist and Christian Scientist by Her Parent—Railways Must Be Consistent, Says Justice.

"Too much mother-in-law is the cause of my trouble," said Norman J. Wilson when he was placed in jail yesterday, to await arraignment on a charge of disturbing the peace, preferred by his wife. "I had a happy family until my wife's mother came to live with us, and then life became miserable for me."

Norman is accused of breaking down a door at his home, No. 1050 Ingraham street, yesterday, and of talking so loud that he disturbed the neighbors.

"I did break down a door, but that is all the truth there is to the accusation against me," said Wilson. "My mother-in-law, Mrs. A. J. Davis, is a spiritualist, Christian Scientist, and I don't know what else. You ought to see the stack of literature at my house.

"Well, she got my wife to going to clubs. If I had a meal I cooked it myself. Why, a good meal would scare me to death. I came home this morning and asked my wife if my breakfast was ready. I am a machinist and work at night. She said they had had breakfast, and if I wanted any I could cook it myself.

"They went into the next room and locked the door. I had given her all the money I had pay day, or I would have left the house then. I was pretty angry, and I broke the lock on the door by pushing my shoulder against it. I talked to them awhile and then went to bed. The police got me up to arrest me."

Consistency a Jewel.

Justice Chambers yesterday held at the trial of E. F. Lewis, a conductor, on a charge of battery, that street car companies have a right to make reasonable regulations as to passengers, but that these rules must be enforced consistently to be effective.

Lewis was found guilty of using force on Homer P. Earl, No. 851 Monterey road, South Pasadena, when the latter refused to leave the front of a car and step into the aisle.

The conductor declared that it was one of the rules of the company that no one should be allowed to stand near the motorman, and that he put Earl off when he refused to move.

A weakness in this argument was developed when the carman admitted he had said nothing to Earl when he boarded the car and found no other place to stand, but that he attempted to move him as the passengers thinned out.

"The street car companies undoubtedly have a right to make reasonable regulations," said the justice, "but it appears that they made no attempts to enforce them when the cars were crowded. They have a right to keep the passengers away from the motorman, but if they are going to enforce such a rule they must do it at all times."

Lewis was fined $10, which he paid.

Promised Marriage.

Eugene Philip Sheridan, alias J. E. Laurence, was arraigned before Justice Williams yesterday on a charge of seducing Dora Valencia, under promise of marriage. He will be examined tomorrow. Sheridan met the

(Continued on Fifteenth Page.)

EISNER'S AUGUST CLEARANCE

Your Choice of any

"ALL-THE-YEAR-ROUND"

MEDIUM WEIGHT SUIT

$25

Real $30 to $35 Values

These suitings make up into the most practical garments, correct weights for wear during every month of the year. This offer includes Blue Serge and Black Worsted—at the same price. Come and get the well-known Eisner fit, finish, style and fabric at a big reduction. Come early tomorrow—these prices are in force but a little while longer.

Get Measured Tomorrow

Eisner & Co. TAILORS

[illegible] South Spring Street

California Furniture Co.

BROADWAY NEAR SEVENTH 639 TO 645

This Company Has No Connection With Any Other Concern in the C[illegible]

Mayhew Furniture

—many beautiful pieces at the "California"

Mayhew Furniture is the product of two generations ty to definite ideals and specific standards in the d manufacture of furniture.

The Mayhews have held to those ideals which alw the industries to which they are applied, sources o pride as well as family fortune. They have made th mark a veritable pledge of quality.

The Mayhew line—principally seat furniture--includes a wide range of perfect reproductions in genuine mahogany in the Chippendale, Sheraton, Hepplewhite, Elizabethan---all the important English periods---and American Colonial.

The "California" has a large collection of beautiful Mayhew pieces for the living room, library, dining room and den. We invite you to call and inspect this interesting collection.

We reproduce herewith a specimen of the Mayhew publicity now appearing in the leading American magazines. Our showing of representative pieces deserves the careful attention of all lovers of good furniture in Southern California.

California Furniture Co., Broadway 639 to 645

The Cash W[illegible]

Is

The Safe Way

And

"The Only W[illegible]

Are the additional profits derived from dangerous speculation always When making an investment did you ever ask yourself that question answer ever cause you to hesitate?

"Home Builders," by adopting the "Only Way, the Safe Way, has cut out the question. It offers to you simply

A Safe Investment

—one that will yield you 8½ per cent. this quarter, 10 per cent. next mencing November 1) and a steady advance thereafter which will b fast as the growth of undivided profits will warrant. "The Only W statement like the foregoing is because of "The Cash Way." Did of a business man or a co-partnership or a corporation that did bu basis, buying just what was needed and no more and discounting ev not make money, and plenty of it?

For All Concerned

During the past few months shares of "Home Builders" stock have b steadily advancing prices because of the increase in undivided profits, new business enough under application and in sight to assure many advances.

September 1, It Goes to $1.50

It is now $1.40, on terms of 10 per cent. down and 5 per cent. month and the dividend 12 per cent. until Nov. 1, will then be 14 per cent. for yourself, remembering that "Home Builders" builds homes for th cash basis and

Never Speculates

See the financial statement and other items of interest in "Home Build and write or call on

Home Builders

410 Mason Opera House

Or on FIRST NATIONAL BANK—Referred to by Special Permi[illegible]

ONOTO

The Fountain Pen with the SELF-REGULATING ink flow.

Writes just as slow or fast as desired.

AT ALL DEALERS

ONOTO PEN CO. 261 Broadway, New Y[illegible]

For Health

Damia[illegible]

A wonderful [illegible] ful aphrodisiac [illegible] sexes. For sale at dealers or MAIL [illegible] 625 Mission St., S[illegible]

CHICHES[illegible]

a Furniture Co
Y NEAR SEVENTH 639 TO 645
nnection With Any Other Concern in the City.
iture
es at the "California"
product of two generations of
specific standards in the desig
to those ideals which always
hey are applied, sources of no
ortune. They have made the M
of quality.
ipally seat furni-
nge of perfect re-
mahogany in the
, Hepplewhite,
portant English
Colonial.
collection of beau-
living room, library.
nvite you to call and
ection.
of the Mayhew publicity
erican magazines. Our
eserves the careful at-
e in Southern California.
adway 639 to 645



FORMAL OPENING OF OUR PREMIUM PARLOR
MUSIC—FREE SOUVENIRS & FLOWERS

You are cordially invited to visit our big Premium Parlor tomorrow—See the handsome premiums given absolutely free with S. & H. Stamps. Every dime you spend with us, you receive at least one S. & H. Stamp—We give them as a gift for trading here. Listen to the music. Thousands of carnations and souvenirs to be given away free to those who visit the Premium Parlor. Fourth Floor, Corner Building.

THE 5th STREET STORE

Linens Reduced

20c Bath Towels 12½c
Extra heavy bleached Turkish bath towels; size 20x40. Regular 20c value, each 12½c.

15c Huck Towels 10c
Extra good quality huck towels with fancy red striped borders; hemmed ends; size 20x40.

$1 Table Linens 69c
Splendid heavy cream and bleached linen table damask; 70 in. wide; floral, spray and spot patterns.

$2 Bed Spreads $1.48
Heavy white crocheted bed spreads; splendid wearers; Marseilles patterns; neatly hemmed or fringed.

Bargains 8 to 9
No Phone or Mail Orders

10c Plain and Fancy Ribbon 2½c
1 to 3 in. wide; all silk taffeta or fancy checked and striped effects.

25c Women's Handkerchiefs 10c
Beautifully embroidered sheer swiss and linen handkerchiefs; 8 to 9, 10c.

50c Lawn Waists 15c
Made of good quality lawn in black and white, stripes and plaids.

50c Muslin Gowns 29c
Made of good quality muslin; 60 in. long; yoke of tucks; 8 to 9, each 29c.

8 1-3c Huck Towels 5c
Size 16x36; limit 6; fine quality towel with fancy red borders.

8 1-3c Unbleached Flannel 5c
Limit 10 yards extra good quality unbleached cotton flannel, fleecy nap.

$3.00 Lace Curtains, Each 35c
Full width; 3 and 3½ yards long; factory seconds; white, Arabian, red or green curtains.

$2.50 Suit Case $2.15
26 in. size; genuine panama suit case; double set of straps, each $2.15.

5c and 10c Emb. Edges and Bands .. 2½c
Of sheer swiss and cambric; 1 to 4 in. wide; none to dealers. 2½c a yd.

5c and 10c Val. Laces 2c
Pretty Val. edges and insertions of German and French make; pretty patterns.

$1 Long Kimonos 49c
Either plain white or figured patterns; front and sleeves with fancy borders.

65c Cotton Blankets, Pair 35c
10-4 fine soft cotton blankets with pretty red stripes borders, pair 35c.

12½c White Goods, Yard 5c
Limit 10 yards fancy checked, plaid and figured white goods; splendid quality.

50c Seamless Sheets 25c
1000 only; limit 4; 54x90 bleached seamless sheets; 3 in. hems.

12½c Women's Vests 5c
Swiss ribbed, low neck and sleeveless; neatly trimmed yokes; limit 3.

25c EUTHYMOL TOOTH PASTE, EA.... 10c

10c JAP ROSE GLYCERINE SOAP 5c

Petticoats $1.48
Regular $3.50 Value
Made of real heatherbloom, moire and silk finished material; petticoats in black and colors; ruffled, pleated or shirred flounces; made with dust ruffle. $3.50 petticoats Monday $1.48.

$2.50 and $3.50 Girls' Dresses .. $1.48
Buy your girls school dresses now. Sizes to 14 years; beautiful white lawn dresses neatly made with yoke or bertha; prettily trimmed with lace or embroideries; long skirts.

59c Children's Rompers 29c

Sample Trimmings
$2.50, $3.50, $4.50, $5.00 Values, Each 95c
1250 sample pieces; 1 to 1½ yards long; swellest silk embroidered bands; silk lace appliques, hand-made trimmings in rich colors and combinations; sample allover laces one-fourth to one-third yd. long; values impossible to duplicate.

50 New Fall Hats $3.98
...ially made for this sale tomorrow. Charming new fall hats in ...ire and corded silk shapes; prettily trimmed with wings, quills, ...s of high priced models; all colors.



...w Fall Shapes $1.98
...e bought at a decided reduction. Moires and ... large and medium sizes; the new rolling and ...the latest side turn effects; black only.

...98c ... feathers of ... dull; white, ... silver, ... $2.00

$8.50 Ostrich Feathers $4.98
Long feathers and short wide French tips; black, white and colors; have rich glossy finish; made of fine material.

...rchase Wings
Regular $2 and $2.50 Values
...c
Bought from a French maker at about import cost; come in black, white, rose, green, gray, tan, lavender and purple; many styles to select from; good size and well made wings.

Remarkably Low Curtain Prices



$1.25 Lace Curtains 75c
Handsome new white and Arabian lace curtains; pretty floral and scroll border designs; full width and 2½ yards long. Pair 75c.

$7.00 Bobbinet Curtains $3.75
Splendid white or Arabian color imported bobbinet curtains; Marie Antionette, cluny, Arabian and novelty braided borders and edges.

$3 Novelty Curtains ..... $1.9...
Beautiful new Arabian colored bo... binet curtains; heavy French ... with novelty braided corner piec... borders and edges.

$6.00 Tapestry Curtains ..... $3.9...
Elegant heavy mercerized tapest... portiere curtains; trimmed with wi... tapestry band borders; handso... shades of red, green, olive, etc.

$2.50 Couch Covers $1.48
9 ft. long, 60 in. wide, heavy Negus tapestry couch covers; Oriental and Turkish designs and colors.

$6.00 Bed Sets $3.98
White and Arabian colored bob... binet bed sets with beautifu... braided center pieces on spread... and bolster.

25c, 35c and 50c Cluny Laces, Yard 10...
A lace bargain that will surely crowd the department Monday. Beautiful matched sets in edges and bands; black, white and ecru; 2 to 4 in.; elegant designs; also a large assortment of rainbow laces in pretty edges and bands in beautiful color combinations; made of the best quality net, widths 2 to 4 inches.

...sh Wa... Is ... Safe Way ... And ... he Only Wa...
...l from dangerous speculation always e... you ever ask yourself that question?
...ing the "Only Way, the Safe Way, t... s to you simply
Safe Investment
...ent. this quarter, 10 per cent. next q... ...ady advance thereafter which will be ... profits will warrant. "The Only Way" ... because of "The Cash Way." Did you ... ...ship or a corporation that did busines... ...led and no more and discounting every ... ...t?
...r All Concerned
...s of "Home Builders" stock have bee... ...of the increase in undivided profits, ...cation and in sight to assure many ...
...er 1, It Goes to $1.50
...r cent. down and 5 per cent. monthly, o... ...il Nov. 1, will then be 14 per cent. ... ...Home Builders" builds homes for the pe...
...ver Speculates
...ther items of interest in "Home Builders"
...e Builders"
...ason Opera House
...BANK—Referred to by Special Permission

TO
Pen with
GULA-
slow or
ERS
For Health a...
Damiana
A wonderful invigorator... erful aphrodisiac and ... sexes. For sale at ... dealers or NABER, ALF... 825 Mission St., San ...

This ... Dr. ... Belt is ... Pacific ... a gift ... Indian ... all ... nerve ... for ... DR. ... 2246

CHICHEST... SOLD BY ...
Di...
Scientifically ... European ... with invariable ...

...b. at ½ and Less
...lar 50c and ... Values, yard 25c
...ual Embroidery 18 to 27 Inches Wide
...loom swiss, nainsook and batiste embroidery, ...eyelet, shadow, blind and filet patterns, suit... ...et covers, flounces, bands and waists. Mon... 25c.

...50c Edges and Bands 10c
...to 18 in., matched sets in floral, spray, eyelet ...nal patterns; finest hand loom work. Bought ...York importer at half their value.

...le Sample Notions

...ons; colors, ... 8 spools	...5c	5c clasps, 3 cards for	5c
...g braid, bolt	...5c	3c tubular shoe laces, 3 pair	5c
...ack and tan	...3 1-3c	35c silk bias binding	10c
... 3 cards	...5c	To 50c silk corset laces	12½c
	...19c	10c adjustable collar stays	5c
		4c cotton tape, white only, 3 bolts	5c
		8c laundry marking letters	5c

...Goods Specially Priced

...soap	...19c	$1.25 "Kleanwell" cushion hair brushes	$1
...ush, ass't	...35c	$1 pure bristle hair brush	50c
...ir brushes	...25c	$1 fountain syringe	59c
...rubber cushion		$1 hot water bottle	59c
	...75c	$1.50 flannel covered water bottle	$1

...PLE LINE HAIR BRUSHES, HALF PRICE

...le Wash Skirts 98c
...Regular $2.50 and $3.00 Values
...e line bought from a famous New York manu... ...t a third of their regular value. Linen, duck ...skirts; neatly finished with straps and buttons; ...perfectly tailored skirts; plaited and gored styles.

...White Wool Skirts $3.98
...rance Monday we will sell plain tailored and trimmed white wool skirts at almost half price. A dozen styles to select from. Choice of cream or white. $7.50 skirts Monday $3.98.



$5.00 Wool Skirts $2.48
Walking skirts priced very low Monday; made of Panama in blue, brown and black. A few light weight wool skirts in the lot. Never sold for less than $5. Monday

Tremendous Reductions On New Trotteur Wash And Rajah Silk Dresses
Never Have Such Matchless Values Been Offered
Every Dress Beautifully Made In The Newest Styles
Handsome Dresses Worth $10, $12.50 and $15



$2.98



Rajah Silk Dresses
These values show what remarkable bargains are offered in our suit department. The price does not cover the cost of material. Elegant Rajah silk dresses in brown, blue, rose and gray. Excellent wearing quality Rajah silks neatly finished with pretty pipings and fancy buttons; full, wide skirts.

Trotteur Wash Dresses
This is the dress that is all the rage at present. The cuts are exact reproductions of the suits you will find in the lot. Real linens in tan, white, fancy checked and plaid seersuckers; also tub suitings; Dutch and collar neck styles; yokes of beautiful laces; full plaited skirts from the knees.

$7.50 Silk Coats $3.48
A coat value that will create interest tomorrow. Fine semi-fitting taffeta coats, hip length; double and single-breasted styles; coat finished with fancy silk; made of a splendid quality taffeta.

$25 Coat Suits $10
Only 50 of them bought at a remarkable reduction. Colors black and gray; also the wanted shades of rose, tan and blue; three-quarter length coats in neat, plain tailored styles; plain colors and mixtures.

Wash Goods At Rock Bottom Prices Now

12½c Muslin & Cambric 8½c
Mill lengths, yard wide, bleached muslin and cambrics, Monday, a yard, 8 1-3c.

12½c Striped Gingham 9c
Seersucker brand for waists, petticoats or dresses, a yard, Monday, 9c.

15c Zephyr Gingham 10c
Delaware zephyr dress ginghams in pretty plaids, checks, etc.

15c Fancy Percale 10c
Yard wide extra good quality percales in pretty stripes, checks, etc.

15c Colored Batiste 7½c
Splendid material; dotted, figured and striped patterns.

15c Bleached Flannel 9c
Heavy bleached cotton flannel with soft, fleecy nap, yard 9c.

35c Mercerized Poplins 25c
Imported splendid quality, mercerized poplins; plain and novelty effects.

15c Suitings 8½c
Linen finished suiting in fancy colors and plain white.

12½c Long Cloth, Bolt 85c
10 yards to a bolt; an excellent wearing material for fine underwear.

Blankets Priced Extremely Low

$5.00 Fancy Blankets $3.98
10-4 size; soft wool fancy plaid blankets with silk finished ends. Monday a pair, $3.98.

$3.00 Wool Blankets $1.75
Fine all wool nap blankets with long fleecy nap; pretty fancy pink or blue borders; large 11-4 size. $3 values a pair $1.75.

$4.00 Wool Blankets $2.98
Splendid white or gray blankets with silk finished ends; soft and thick; an unduplicated value at pair $2.98.

$2.00 11-4 Blankets $1.25
Thick white, tan or gray blankets with fine soft fleecy nap; pretty border effects; large double bed size. A pair $1.25.

$1.50 11-4 Blankets 98c
Excellent cotton blankets in white, tan and gray with neat fancy borders and long fleecy nap; regular $1.50 value a pair 98c.

75c Cotton Blankets 49c
Almost half price Monday, 10-4 size; extra good cotton blankets in white, tan or gray with neat fancy borders, pair 49c.

Unparalleled Drapery Value

20c Curtain Swiss, 8 to 9 ..... 7½c
Yard wide white curtain swiss with pretty white embroidered dots, figures, stripes, etc.; regularly worth 20c a yard. Monday, a yard, 7½c.

15c Drapery Cretonnes 8⅓c
Beautiful fancy figured drapery cretonnes in fancy floral designs and fine colors for draperies.
12½c Fan. Silkoline 8½c

25c Fancy Cretonne 12½
Half price for yard-wide fancy dra... ery cretonne; new Oriental desi... and color combinations to select fro... Monday, 12½c a yard.

25c Bungalow Curtain Nets 15
36 in. wide; white, Arabian, red green color for cottage or bungal... curtains; fancy figured patterns.
40c Imp. Bobbinet 25c

Rousing Basement Bargain

8 TO 10 ONLY.

5c laundry soap ..... Limit 5.	1c
Ten 5c rolls toilet paper	25c
10c milk skimmers	2c
10c dust pans	7c
10c Mason rubbers ..... Limit 5 doz.	2c

Mason Fruit Jars

1-pt. size Mason jars	49c	1-qt. size Mason jars	55
Half-gallon size Mason Jars			7
60c doz. blown tumblers,			6 for 20
$1.80 Gas Ovens	$1.19	$1.80 Rural Mail Box	9
75c Clothes Baskets	49c	Cast Iron Mail Box	6
15c Gas Mantels	10c	Cast Iron Mail Box	9
20c Sink Strainers	10c	35c Mail Box	2

Your Choice of Any $18, $20 or $22.50 Refrigerators Monday at $14.98



$12 Refrigerators $8.98
$10 Refrigerators $7.69

MAGICAL.

WANDS WAVE; MAPS CHANGE.

Wizard Harriman Has Many Projects Afoot.

Roads to Tap the Richest Parts of Arizona.

Plans Include Shortening of the Route East.

Railroad building in Southern California and Arizona bids fair to be extensive this fall and winter, and if present plans are carried out the railroad map of this part of the country will be changed materially.

The management of the Arizona and California Railroad is asking for bids for grading its projected line from Parker, Ariz., to Bengal, this State, a distance of ninety miles. The specifications to the bidders carry a peculiar clause, behind which appears to be a strong indication that the line will never be built to Bengal, on the main line of the Santa Fé, but will be diverted about half-way between Parker and Bengal, and extended to Banning on the Southern Pacific.

The bids are requested on the cost of ground work from Parker to Bengal over the surveyed route, or on west from a point midway between the two points only. It is asserted that the object of asking for the bids is to get at the cost of building the road to Bengal, in order to estimate the cost to Banning.

SHORTER ROUTE.

The distance from Parker to Banning is about 150 miles, but if that line is constructed the mileage from Los Angeles to Phoenix via the Southern Pacific by way of Banning, would be very much shorter, and over better grades than over the Santa Fé, via San Bernardino and Bengal.

It is generally known that the Harriman lines own a very large interest in the Arizona and California Railroad already built, and the big new bridge across the Colorado River at Parker. It is also known that the Southern Pacific has a track contract over the A.T.&S.F.P. and P. from Phoenix to Wickenburg. This was made last spring when the differences over the Phoenix and Eastern were settled, and that line passed finally from the Santa Fé to the Southern Pacific.

TO GO STRAIGHT EAST.

The Southern Pacific is building, or ready to build, the link between Windleman and San Carlos, a distance of forty miles. This line will be built some time this fall and winter, and when done the Southern Pacific will run its trains from Phoenix straight east and connect with the main line of the Southern Pacific at Bowie.

With these known facts it does not look as though the cut-off will be built to Bengal, as the Southern Pacific would much prefer to run out of Los Angeles over its own rails, connecting with the cut-off at Banning. This line would be far the best transcontinental line in the United States because it would be practically free from steep grades, and the mileage would be shorter than any other line. It would cut the through time down several hours, and enable the Southern Pacific to have its main line through the richest part of Arizona.

The Parker-Bill Williams-Bouse country promises to be a rich mining section, and the Salt River Valley, through all of which the line runs, is one of the largest irrigated valleys of the southwest; the rich mining territory of Florence, Kelvin and Ray, and the rich section surrounding Globe are all in this line.

HAS LION'S SHARE.

All of this territory, in addition to that owned by the old main line of the Southern Pacific through Yuma and Tucson, gives to the Harriman lines the lion's share of the productive part of Arizona. In addition to this, another line is being carefully examined by the Southern Pacific, and when built, will likely change the complexion of the western railroad map. It will run from Port Isabella, on the Gulf of California, a few miles south of Yuma, north through Yuma, up the Colorado River to the Laguna dam, crossing the Colorado on the dam, thence to Kofa, Quartzite, Bouse, Swansea, Planet, crossing the Bill Williams Fork, thence to Yucca, where it crosses the Santa Fé, north through the Gold Roads country, and connecting with the Salt Lake route in Eastern Nevada.

The Southern Pacific has built the line from Yuma to Laguna, and will very soon build a track across the river on the Laguna dam. Grade stakes have been set from this point on to Kofa, at which point is located the King of Arizona and the North Star mines. Surveys have also been made from Kofa to Quartzite and on to Bouse. From Bouse, the Clara Consolidated mine is building a road to Swansea, a distance of twenty-six miles, and they are arranging to extend the line on to the Planet.

TO TAP BIG MINES.

The property was recently purchased by the Lewissohns of New York, with the understanding that a railroad would be built to the mine. The Clara Consolidated company had considerable trouble in getting their line projected, and it is generally understood that the Southern Pacific interests are behind the building of the line, and will sooner or later take it over.

Surveyors have also been in the field from the Bill Williams to Yucca this summer. This line, when built, will reach practically every property of any merit in Western Arizona and Eastern Nevada. Harriman representatives have covered all of this territory very thoroughly during the last nine months, and made good reports.

Port Isabella is considered to be an excellent deep water port, and when the railroad is built from Yuma, this north and south line will be the shortest line to tidewater from all points in the Middle Western and Rocky Mountain States. It is believed that the Southern Pacific will be forced to run a rail line up to this port when the Interstate Commerce Commission forces the Spokane decision.

Port Isabella is about 400 miles nearer the United States than Guaymas, which port is now owned by the Southern Pacific, and would give the Harriman lines control of practically the entire west coast of Mexico, and enable that line, on completion of the Panama Canal, to bring freight into this country and deliver it to all points in the West over its own rails.

EASTLAKE LAWN FETE.

The Women's Work and Young People's Societies of the East Los Angeles Congregational Church will hold a lawn fete at the home of Mr. and Mrs. J. E. Brown, No. 431 Eastlake avenue, Tuesday evening, for the benefit of the pipe organ fund. A feature will be automobile rides to Eastlake Park and return. A programme of readings, music and song will also be given.

THE POLITICAL WATCH TOWER



SAN FRANCISCO, Aug. 26.—Gossip in local political circles indicates that the introduction of the new primary election law into the economy of this city has produced two very unexpected results, either one of which is worth recording as not at all in line with the reformatory character of that beneficent enactment.

First, it has created in the person of Mr. "Tim" Sullivan, chairman of the Republican Campaign Committee during the late primary unpleasantness, an entirely new boss. Not only is Mr. Sullivan already very generally recognized by our practicals as master of the Republican municipal machine, but the gentleman himself has assumed the purple and taken command of everything.

Before his election as consul for life, Napoleon was an ardent republican, devoted to the people and the interests of France—Citizen Bonaparte, he was proud to call himself. After that event he began to speak of the people as "my people," and France as "my France." So it is with Tim. Before the primary, he was plain Citizen Sullivan, proud of his position as chairman of the Campaign Committee, and anxious only that his party, whose devoted slave he was, should make a creditable showing at the election. Now he speaks of "my candidates," "my ticket" and "my organization," thus openly proclaiming his bossship of the grand old party.

Not only this, but, like all new and ambitious despots, Tim has opened war on his rivals. Before the primary he was glad to avail himself of the assistance of Phil Crimmins, John C. Lynch and other district bosses, who can deliver votes. Since that event, he—or his henchmen, which is the same thing—has put in circulation a rumor that Crimmins is a disreputable dub and Lynch treacherous and unreliable. He charges Phil with putting a bodkin into the ribs of Deane, De Young's brother-in-law, who ran off the track while pursuing the shrievalty, and John with attempting to put a similar instrument into the ribs of Crocker. It is Tim's idea that both Crimmins and Lynch are jealous of him, and that, knowing he had made proper arrangements with Deane and Crocker, they effected a combine with Eggers and McCarthy and endeavored to extinguish him.

There may be something in Tim's suspicions—for myself, I would hesitate in such a situation to tempt either Crimmins or Lynch; they are notoriously weak in resisting the allurements of power, and I entertain not the slightest doubt that both regard a new boss as an interloper, if not an actual tort feasor in the preserve.

At all events, whether Phil and John are guilty of dubism and treachery or not, the fact is, the primary law has elevated Sullivan to the rank of boss and the Republican cohorts are everywhere hailing him as the new Caesar. That there will be a contest between him and the others for possession of the crown later on seems certain. If that contest is serious, it will result in the election of somebody for Mayor other than Crocker, and somebody for Sheriff other than Eggers. Sullivan's followers declare positively that Lynch wants Pinhead McCarthy elected Mayor and Larry Dolan, McNab's man, elected Sheriff. But this may be doubted. However, a fight between the three bosses for the crown might result in just that thing.

The other unexpected result produced by the primary law is the uncertainty with which it has enveloped Heney's candidacy for District Attorney. It is known that Mr. Phelan has told the Good Government League that the fight is doubtful, and also that Mr. Spreckels—who is Phelan's "me, too"—looks upon an independent movement in behalf of the "great prosecutor" with uncertain confidence. It is said, also, that both Phelan and Spreckels wanted Heney to return to town and contest the Republican nomination with C. M. Fickert, taking his chances of defeat, since they regarded his independent candidacy as almost hopeless; but this Henty, it is further said, refused to do. Heney declares that he is not anxious to be District Attorney, and that to accept the office will entail a "great sacrifice;" but this is false. He is more than anxious to get the office, and if he does get it, he intends—with the assistance of Spreckels—to run for Governor on the Republican ticket next year.

This may sound comical, but it is the most serious kind of fact. Heney has no more idea of deserting the limelight in this town than he had when he met his first reverse in his crusade against the higher-ups. He regards it as the acme of imbecility to throw away all the buncombe he has accumulated in fighting Calhoun by retiring from politics, and he does not intend that it shall be thrown away, no matter what Spreckels and Phelan may think. He disagreed with those gentlemen as to contesting for a nomination on one of the party tickets, and the plan of campaign outlined in his letter to the Portland Oregonian is his own, and will be carried out. Heney has great faith in himself and his destiny. He believes that nothing can prevent his winning.

But in his letter to the Oregonian, he is, as usual, mistaken in his law. He says he did not contest with Fickert for a party nomination because he has not been long enough a Republican, having registered as such within a period of two years; but he adds that for the same reason he could not accept any party nomination, and that he cannot accept the Democratic nomination given him by writing his name on the ballot.

Under the law Heney is eligible to nomination on any ticket, provided he does not run at the primary as a party candidate and meet defeat. The Supreme Court has not decided, as he thinks, that unless a man is qualified by previous registration he cannot accept a nomination when his name is written in by the voters. The court may decide that way when the matter is again brought up, but at present Heney can run as the Democratic candidate.

That he does not intend to rely on any party for assistance, however, is shown by his statement that his friends have already begun to circulate a petition to get him upon the official ballot as an independent. This is more than true. The Good Government League has commenced the preparation of an independent ticket, and its bosses are diligently searching for a candidate for Mayor. There is opposition to running a new candidate, however, for the reason that a split between Crocker, Leland and a third nominee would probably elect Pin Head McCarthy—a desideratum that sends a cold chill even down the backs of the reformers. It is probable, then, that the league will indorse Leland. Of course he is Gavin McNab's man, but McNab is friendly with Phelan, and in an emergency Phelan can handle the Scotchman.

At present the plan seems to be to effect a fusion between the Good Government League, Independent Republicans and laborites, who voted for Frank J. Sullivan for Mayor, and

move is peculiarly Phelanesque. If there is any one thing for which "Jimmy" is more famous than any other, it is in getting up schemes to induce Republicans to vote for Democrats for municipal offices. He has done that many times and generally with success. That he thinks there are still a sufficient number of Republicans who will bite to elect his choice for Mayor is shown by this plan for uniting the soreheads.

On the independent ticket thus proposed, Heney will be the piece de resistance. He will do most of the speaking and all the manipulating. As he still has the money derived from the government for prosecuting the Oregon land grabbers, it is expected that he will contribute liberally to the campaign fund. In short, it is generally believed in political circles, not only that Heney has to a certain extent thrown Phelan and Spreckels over and planned this fight entirely for his own personal benefit, but that the whole scheme is merely preliminary to a movement on the Governorship next year. Of course he is putting all his hopes and money on a single card, but this always has to be done by the politically ambitious, and it is sufficient for Heney that he believes he will win. Backed with his own money and prestige and the money and influence of Phelan and Spreckels, he is unable to see how disaster can befall him.

It is the fond hope of the friends of the "great prosecutor" that Calhoun will openly espouse the cause of Fickert, thus providing them with the necessary thunder to fire the hearts of the reformers; but in this they are doomed to disappointment. The position of the railway magnate with respect to local politics is well known to all save Heney and his followers. Calhoun is aware that an acquittal in court is his only safe way out of his present predicament. Not only this, but he knows that an acquittal with Heney as prosecutor would be more valuable than any other variety of acquittal. In other words, it is Calhoun's idea that a compromise of any kind would be fatal to his reputation, and he wants none. He wants Heney to do his worst and he wants to defeat Heney while the worst is being done. Any intelligent person familiar with the graft prosecution can perceive the soundness of this reasoning.

It would be a funny outcome if in the middle of Heney's "reform" crusade Calhoun should declare these doctrines and ask the people to elect him District Attorney. But funny as it appears, that is just exactly what some of the politicians are anticipating. At all events, it is certain that Calhoun will take no interest in the campaign and contribute nothing to anybody's fund. He will continue to spend his money fighting Gumshoe Burns's sleuths and Heney's band of legal blatherskites.

THE WATCHMAN.

VISITING PASTOR TO PREACH.

Rev. Paul R. Hickok, pastor of the Metropolitan Presbyterian Church, Washington, D. C., is visiting his aunt, Mrs. T. R. Wallace. He will preach this morning in the Third Presbyterian Church, Adams and San Pedro streets. Mr. Hickok has but recently gone to the capital city. He was passing through Washington on his way to the general synod at Denver a few months ago, and preached in the Metropolitan Church. The congregation was so much pleased with him that an invitation to become pastor of the church followed him to the

New Characteristics in Autumn App



You will be delighted with the *Latest fall suit arrivals*

In Diagonal Wide-Wale Serge Broadcloth, Mixed Worsteds, French and English Serges. Absolutely Dependable Autumn Styles.

Prices $25, $29.50, $35 and up to $57.50

Full line beautiful Capes. Latest colors. Charming new styles. Third floor.

Hints for the Up-to-date Woman from our Gown and Costu

MANY women of unlimited means no longer entrust the making of their costumes to the most s preferring to avoid the nervous uncertainty, the tedious planning and fitting, the frequent di finds it vastly more pleasing and satisfactory to select her gown from an array of charming designed by the cleverest of French modistes which she can slip into and see the effect at once.

Smart tailored one-piece frocks of Parisian design are shown in French and wide-wale diagonal plain and two-toned effects), Venetian, broadcloth and new prunellas; the Autumn colors, include green, new copper shades, raisin, navy, walnut gray, mahogany, French blue, and black. Prominent Princess models, plain tailored or with bodice or yoke embroidered in self colors.

Prices range $19.50, $23.50, $29.00, $35.00 to $45.00.

New Costumes of Rare Beauty Arriving Daily in Our Frenc

We extend a cordial invitation to the ladies of Los Angeles to visit our French salon and see the costumes in both separate gowns and three-piece effects now on display, including many impor Distinctly original designs not to be found elsewhere.

The New York CLOAK & SUIT HOUSE

The Style Shop of Los Angeles

Newest fall creations now on display in our elegant main floor millinery salon



Exquisite Net, Lace, Taffeta and Messaline Waists, $7.50 Values $3.95

Effective New Silk Frocks for Afternoon

MOST POPULAR among the silk frocks for dressy afternoon and informal evening wear are the charming new dresses of Bengaline, Peau de Soie and Crepe de Meteor. These have put in an appearance in all the delightful new Fall shades, as well as staple colors and will be quickly appropriated by stylish women, especially as the prices are so decidedly moderate, ranging from $22.50 to $47.50.

Final Reductions on

Linen Suits

Pure Linen---Natural Color

JUST a few of these left in the strictly tailored styles which have been the best selling models throughout the season. A most extraordinary value at the price we offer to close out the line. While they last Monday:

Values to $20 **$7.50** Values to $20

Farewell Prices on

Summer Frocks

Lingerie and Silks

$29.50 Values / $12.50 — NOT rumpled or undesirable styles, but fresh, dainty models; colors white, pink, light blue and lavender; also a few silk frocks in modish shades. — $35.00 Values / $15

Values to $18.50 **$7.50** Values to $18.50

Long Coats

White Serge and Pongee

Regular $19.50 Values **$9.75** Regular $19.50 Values

CLASSY 54-inch coats of white serge in stunning semi-fitting styles; faultlessly tailored; trimmed with smart black satin cuffs and collar; finished with jet buttons; also a few very stylish long pongee coats included. $19.50 coats. Monday sale price, $9.75.

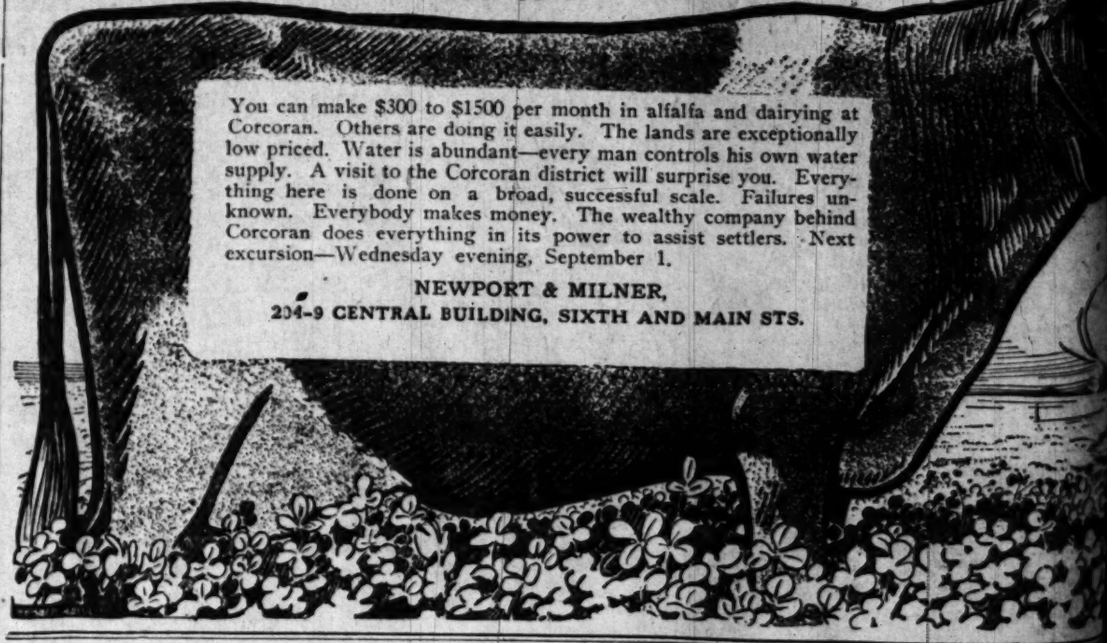
Up-to-the-Minute New Fall Models

At Prices Others Ask for "Left-Over" Suits

WE HAVE no undesirable, "left-over" stock of tailored suits to offer, but we have suit news of vital interest to the woman who wants a NEW FALL SUIT at the same price she would be asked for a last season's style elsewhere. Nobby new models of serge, mixed worsteds and homespuns; perfectly tailored; three-quarter length coats; latest plaited skirts. Styles absolutely correct for the season of 1909-1910. Specially priced at only..... **$19.50**

The New York Cloak & Suit House — The Style Shop of Los Angeles — The New York Cloak & Suit House — The New York Cloak & Suit House — The Style Shop of Los Angeles — The New York Cloak & Suit House — The Style Shop of Los Angeles

ALFALFA LAND AT CORCORAN AT BED-ROCK PRICES



You can make $300 to $1500 per month in alfalfa and dairying at Corcoran. Others are doing it easily. The lands are exceptionally low priced. Water is abundant—every man controls his own water supply. A visit to the Corcoran district will surprise you. Everything here is done on a broad, successful scale. Failures unknown. Everybody makes money. The wealthy company behind Corcoran does everything in its power to assist settlers. Next excursion—Wednesday evening, September 1.

NEWPORT & MILNER,
204-9 CENTRAL BUILDING, SIXTH AND MAIN STS.

MADE IN SOUTHERN CALIFORNIA

PATRONIZE HOME MANUFACTURES

HOME MADE---BEST MADE---GIVE THEM YOUR TRADE

AUTOMOBILES.

TOURIST AUTOMOBILES
A Good Make Because They Make Good
AUTO VEHICLE CO.,
CORNER MAIN AND TENTH STS.

BOTTLE MANUFACTURERS.

Quartz Glass and M'f'g Co.
(Incorporated.) Manufacturers of Flint Bottles
Prescription Bottles. Powdered Silica.
Factory—COR. HUMBOLDT AND AVE. 19.

CAN MANUFACTURERS.

LOS ANGELES CAN CO.
208-20 N. AVE. 19. East 208. C1673.
Packers and Miscellaneous Cans

PORTABLE HOUSES.



Full size house at Exposition Building. Send for catalogue. Pacific Portable Const. Co., Inc. 220 S. Main St.

BEER AND WINES.

YOU SHOULD DRINK
Mathie's "RED RIBBON" Beer, Because —
It's made from best Wisconsin malt and imported hops; purest water; contains but 3 per cent. alcohol; is a liquid food containing highest nutrition values; is recommended by all physicians and is "Made in Southern California."

OLIVES AND OLIVE OIL.

HAAS, BARUCH & CO.
IRIS BRAND OLIVE OIL
THE OIL OF QUALITY

OPTICAL.

FRESE OPTICAL CO.
344 S. SPRING ST. Main 2048. Pico.

SODA FOUNTAINS.

ICELESS SODA FOUNTAINS
PAC. COAST SODA FOUNTAIN FACTORY.
F. H. HECKER, 133 and 230 E. 4th st.
Artistic Designing. Store Fixtures. Showrooms.

INDIAN GOODS.

INDIAN VILLAGE
800 Navajo blankets at reservation prices.
Many other curios of interest.
MISSION ROAD, NEAR EASTLAKE PARK.

HOUSEHOLD CHEMICALS.

Schalk Chemical Company
HYDROPURA
Water Softener and Cleanser. For toilet, bath, kitchen and laundry. For sale by Grocers and Druggists.

BEANS.

F. F. STETSON & CO.'S
PORK AND BEANS

I Sell the Best Sh... FOR MEN ... $2.00 ... M. ST... Sam... 517 So... Upstairs

V Bell...

...utumn App...

...m our Gown and Costume ...

...making of their costumes to the most skillful ... ...us planning and fitting, the frequent disappoin... ...her gown from an array of charming and ... ...slip into and see the effect at once.

...shown in French and wide-wale diagonal serge... ...prunellas; the Autumn colors, include wood... ...any, French blue, and black. Prominent among ...oidered in self colors.

...riving Daily in Our French S... ...eles to visit our French salon and see the ... ...s now on display, including many imported ...



...ork ...USE

Newest fall creations now on display in our elegant main floor millinery salon

...les ...ternoon

...ternoon and in... ...Bengaline, Peau ...ppearance in all ... will be quickly ...re so decidedly

...ces on ...Frocks ...d Silks

... or ... bles ...reath... ...colo... ...pink, ...lav... ...few ...mod...

$35.00 Values $15

...50 Values to $18.50

...Models ...Suits

...d suits to offer, ...n who wants a ...asked for a last ...ed worsteds and ... latest plaited

...19.50

...ew York ... The Style Shop ...

Exquisite Net, Lace, Taffeta and Messaline Waists, $7.50 Values $3.95

...ED-ROCK PRICES

...nd dairying at ...e exceptionally ...his own water ...e you. Every... ...Failures un... ...mpany behind ...ettlers. Next

...AIN STS.

...FORNIA ...RES ...UR TRADE

SODA FOUNTAINS.

...SS SODA FOUNTAINS ...AST SODA FOUNTAIN FACTORY. ...ECKER, 128 and 130 E. 6th st. ...esigning, Store Fixtures, Showcases.

INDIAN GOODS.

...NDIAN VILLAGE ...lo blankets at reservation prices. ...ny other curios of interest. ...ROAD, NEAR EASTLAKE PARK.

...USEHOLD CHEMICALS. ...chalk Chemical Company HYDROPURA ...Cleaner and Cleanser. For toilet, ...om and laundry. For sale by ...Grocers and Druggists.

BEANS.

... STETSON & CO.'S

I Sell the Best Shoe... FOR MEN AND ... $2.00 a... M. STR... Sample ... 517 So... Upstairs ...

Better ...

...AR NATURE.

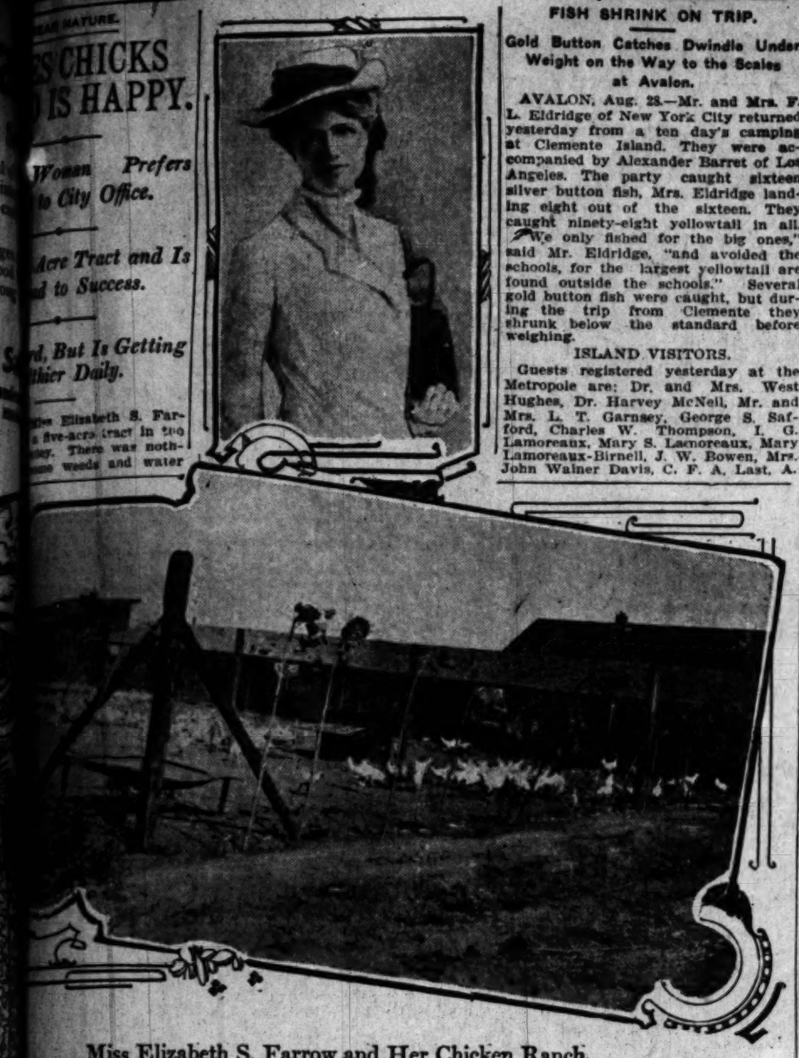
...'S CHICKS ...D IS HAPPY.

...Woman Prefers ...to City Office.

...Acre Tract and Is ...d to Success.

...d, But Is Getting ...ther Daily.

...ss Elisabeth S. Far... ...a five-acre tract in ... ...ley. There was noth... ...ve weeds and water



Miss Elizabeth S. Farrow and Her Chicken Ranch.

...r of the patch, but ...ndant courage and ...

...going to live there, ...ssed her friends. ... She was going ...business."

...the strain of office ...worry and anxiety ...d Miss Farrow. ...ffice made me sick ...determined to live ...into partnership ...with the soil, and to ...

...and investiga... ...Farrow de... ...ful place. She ...n business with ...ow R would re... ...attention ...

...ed, the ranch ...ing fairly prosper... ...young business girl ...relieved, no doubt, ...the odor and dust ...ed. Oh, how love... ...a chicken ranch! ...ook lots of time to ...Later, she discov... ...ns of several past ...n my table; and ...the five or six differ... ...for the chicks, she ...to have to do that ...explained that it ...every day, but ...she decided that ...ranch is not all ...she said, 'I sup... ...bought the land, ...that the chick... ...themselves un... ...enough to lay or ...and then that ...ething in.'"

...ADVICE.

...chicken-houses ...consulted some ...ed and success... ...in Southern Cali...

...talk with experts, ...of saving steps, ...and feed stores, ...eady," she said. ...miles a day in ...and caring for poul...

...00 day-old chick... ...part of April. Care ...their selection and ...were chosen. All ...from the most san... ...always been kept ...Many poultry ...houses but once a ...cleaned daily and ...as any bedroom. ...are fed four or five ...and consisting of a ...dry mash made ...ingredients, such as ...and charcoal. Dry ...them constantly, in ...food is given ev... ...are cleaned and ...dry and fresh water ...to them.

...her poultry quar... ...Russian sunflowers, ...a good food for ...ter. It being too ...to sow alfalfa, the ...the general crops—...form good chicken ...pumpkins, lettuce, ...beets. In addition, ...was raised as help ...table fare, including ...fruit of the five-acre ...and to the credit of ...be it said, not a ...

...to make financial ...explained Miss ...rm was late, and I ...a market for much ...delivering to use it ...that season, it will ...

...ed to wait, the ...ed to first build ...to live in that ...for the bungalow ...and home.

...WORKING.

...In early summer, ...directing the help ...

...any business," ...days must make ...sooner or later. ...for all parts ...of that busi... ...and raked; ...and I was able ...of the place ...

...and lonely. ...ed. After ...ready to ...

...erested ...

...ntaining ...

...the age of "broilers," there arose the problem of how best to market them. Here the handicap of being a woman made itself felt. There was the man who peddled, the man who sold, and all the other middlemen to be paid before the receipts were "net." But friends, and friends of friends, began ordering chickens directly from Miss Farrow. They knew that quality would be in the product which she brought them.

NO FALSE PRIDE.

She thus receives the retail market price for her chickens. "I must go to town about once a week, any way, and there is no reason why I should not take in the chickens." Some eggs also will be carried to town in the hampers of this young woman, who has no false pride to deter her from executing any office of her chosen vocation.

This fall she will build more chicken houses and additional runs, and next season's chickens will be incubated on the place.

Within a few days the ranch woman's bungalow will be finished. It is well planned and well made, and would do credit to any city lot.

SOLID WAYS.

POMONA TALKS ROADS FOR CITY.

TRUSTEES DISCUSS PLAN OF BOND ISSUE.

Hundred Thousand Dollar Indebtedness Incurred for This Purpose Would, According to Estimates, Be Sufficient to Construct a Number of Permanent Thoroughfares.

[SPECIAL CORRESPONDENCE OF THE TIMES.]

POMONA, Aug. 28.—The City Trustees have been discussing recently the advisability of calling an election for bonds to be used in the construction of durable roads here. The record tax levy will furnish about $29,360 for road uses during the coming year. Out of this, the cost of street sprinkling, oiling, cleaning and repairing must be deducted, so that little is left for actual new road construction.

By the issuance of bonds to the amount of $100,000 an excellent system of good roads could be provided for which it is figured would have much to do with the city's future growth and prosperity. One half the cost of the roads would be provided by the bonds and the other half paid by the abutting property owners along the newly built thoroughfares, according to the plan proposed.

PLAN BARGAIN DAY.

Labor Day and Admission Day will not be observed here, but extensive plans are being made for the celebration of the second annual Pomona Bargain day, which will take place on September 30. About all the merchants have subscribed to an entertainment fund and a special all day programme is being arranged. Bargains will be offered by all of the merchants.

RUSH OF PEACHES.

G. H. Waters of the Pomona Cannery is rushing the work of packing peaches. The total estimated pack is a million and a half cans of the fruit, the bulk of which comes from the San Joaquin Valley and about Cucamonga. The average day's run is 45,000 cans and there are nearly 300 people employed at the cannery, the weekly pay roll averaging over $2000. All of this season's pack is contracted for in St. Louis, Kansas City, Chicago and St. Joseph, Mo. Two carloads are being shipped daily.

SAVES DAUGHTER.

A serious accident at the Pomona Cannery was averted yesterday by the prompt action of Mrs. I. I. Hite. Her daughter, Myrtle, was standing near some rapidly revolving machinery when her dress became entangled in the cog wheels and the girl was rapidly drawn toward the danger line. She screamed and her mother, who was near, leaped forward and pulled her daughter from harm, but not until the latter's skirt had been torn to shreds.

Capt. John Abbott, U.S.A., who is stationed at a fort near San Francisco, visited his cousin, Mrs. Charles M. Stone of East Holt avenue, the first of the week.

P. F. Caldwell is preparing to erect a brick building on Third street, east of the present city hall. Work on the superstructure of John Beck's brick

FISH SHRINK ON TRIP.

Gold Button Catches Dwindle Under Weight on the Way to the Scales at Avalon.

AVALON, Aug. 28.—Mr. and Mrs. F. L. Eldridge of New York City returned yesterday from a ten day's camping at Clemente Island. They were accompanied by Alexander Barret of Los Angeles. The party caught sixteen silver button fish, Mrs. Eldridge landing eight out of the sixteen. They caught ninety-eight yellowtail in all. "We only fished for the big ones," said Mr. Eldridge, "and avoided the schools, for the largest yellowtail are found outside the schools." Several gold button fish were caught, but during the trip from Clemente they shrunk below the standard before weighing.

ISLAND VISITORS.

Guests registered yesterday at the Metropole are: Dr. and Mrs. West Hughes, Dr. Harvey McNeil, Mr. and Mrs. L. T. Garnsey, George S. Safford, Charles W. Thompson, I. G. Lamoreaux, Mary S. Lamoreaux, Mary Lamoreaux-Birnell, J. W. Bowen, Mrs. John Walner Davis, C. F. A. Last, A. Winstell, Mr. and Mrs. Charles Wier, W. G. Richards and daughter, Mr. and Mrs. H. D. Ricketts of Los Angeles; W. B. Mundorff, Moody Rosenquist, Mr. and Mrs. Charles F. Holder, Mr. and Mrs. J. W. Hugas of Pasadena; Mrs. F. J. Bayly, R. A. Pendleton and A. D. Pendleton of Indianapolis; Chris Pritchard of London, Eng.; Miss Elizabeth Taylor of Colorado Springs; Benjamin W. Hirsh and family of Memphis, Tenn.; Miss Marion Knott, Long Beach; Mrs. J. C. Langley and child, Chicago; Miss Olive Timmons, Inglewood; W. H. Benso, San Diego; Mr. and Mrs. C. E. Taylor and Miss Julia Woods and Miss Laura Woods, Globe, Ariz.; Mr. and Mrs. C. H. Brownwell, St. Louis; Mr. and Mrs. H. R. Faitle, Mr. and Mrs. C. H. Acres and L. H. Landis, Phoenix, Ariz.; V. C. Bowes, Kansas City; Mr. and Mrs. O. M. Unger, Palm View, Tex., and John W. Chase, Oakland.

Dr. and Mrs. A. W. Anderson of Los Angeles and Dr. H. G. Wood of Minneapolis are at the Island Villa.

Mr. and Mrs. Robert Finley are spending a week at the island.

Who Was the Loser?

A Kansas paper offers this as "something to figure on": A banker going home to dinner saw a $10 bill on the curbstone. He picked it up, noted the number and went home to dinner. While at home his wife remarked that the butcher had sent a bill amounting to $10. The only money he had was the bill he had found, which he gave to her and she paid the butcher. The butcher paid it to a farmer for a calf, the farmer to the merchant, who in turn paid it to a washerwoman, and she, owing the banker a note of $10, went to the bank and paid the note. The banker recognized the bill as the one he had found, and which to that time had paid $50 worth of debt. On careful examination he discovered that the bill was counterfeit. Now what was lost in the transaction, and by whom?

"THE TIMES" STANDARD GUIDE.

The Times' Standard Guide to Southern California, to be issued in October, will be the only complete and authoritative guide book to Southern California that has ever been published. It will cover every possible form of information necessary or of interest to the tourist or to the resident. The following are a few briefly-outlined departments of the many which will appear in the guide:

Every railroad route, trolley route, automobile road, carriage drive or mountain trail of interest in Southern California is outlined in brief, with a description of each. A complete directory of all the hotels of prominence and the chief restaurants of Southern California; a list, with description, of the amusement places, of industrial and art exhibitions, sports, parks, libraries, office buildings, banks, hospitals, churches and services, public and Federal buildings, electric and railway stations, stables, taxicab and cab stands, sanitariums, springs, resorts, camps, historic landmarks, etc.; a description and history of every mission and of every city and town with a population over 500 in Southern California. The correct pronunciation of Spanish names is given. The Guide will contain numerous maps and plans.

The information will not be in a simple index directory form, but in each instance an adequate description will be given concerning the subject, the object of the Guide being to answer practically all questions which the tourist or the resident may ask concerning

A TRIUMPH IN MERCHANDISING



GREATEST BARGAIN FURNITURE STORE IN THE WEST

Prices Revel at Big Bargain Carnival!

Furnish Your Home On Liberal Credit! | Furniture Specials! On Sale This Week Only | The Furniture Bargain Center of Los Angeles

Automobile Suburban Delivery---Free of Charge!
Goods Delivered to Homes in Nearby Towns in Perfect Condition

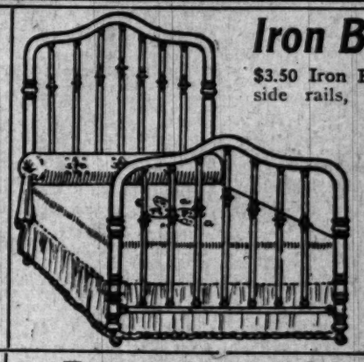


Big Dresser Specials!

$9.00 Dresser—Quartered oak finish, roomy base, bevel mirror. Extra special..... $6.75

$12.00 Dresser—Solid oak, bevel mirror, French legs, best cabinet work and finish. Special this week..... $9.50

$15.00 Princess Dresser—Golden finish, large oval mirror, swelled top, divided drawers. Big value..... $11.50



Iron Beds on Sale!

$3.50 Iron Bed—Best enamel, heavy side rails, strongly constructed, in white, blue or green colors. Special..... $2.50

$5.00 Iron Bed, heavy chills, gilt trimmings..... $4.00

$6.50 Iron Bed, brass bars at head and foot, big value..... $5.00

Brass Beds!

$25.00 Brass Bed, large two-inch posts, special..$19.50

$35.00 Brass Bed, continuous posts, big value, $28.50

Buffet Values!

$25.00 Buffet—Solid oak, large base, bevel mirror top, French legs, hand polished. Extra special..... $19.50

$27.50 Buffet—Solid oak, high back with two large mirrors, neat style. On special sale... $22

$35.00 Buffet—Quartered oak, large and roomy, best cabinet work and finish. Big value this week..... $28.50



Extension Table Bargains!

$8.50 Extension Table—6-foot extension, quartered oak finish, strongly constructed. Extra special this week..... $5.75

$10.50 Extension Table—(6 foot) solid oak, French legs, latest design. On special sale this week... $8.50

$15.00 Pedestal Extension Table—(6 foot) quartered oak finish, 45-inch top, massive design. Special.... $11



China Closets!

$22.50 China Closet—Solid oak, bent glass ends, high back, French legs, neat design. Extra special..... $17.50

$25.00 China Closet, bevel mirror top, special..... $19.00

$30.00 China Closet, leaded glass door, big value..... $24.50

Rustic Hickory!

$3.25 Rustic Hickory Chair—Full splint seat, famous "Old Hickory" style. Extra special this week.. $2.50

$5.50 Rustic Hickory Rocker, continuous posts..... $4.50

$8.50 Rustic Hickory Settee, large posts, special..... $7.00

Chair Specials!

90c Hardwood Chair—Solid seat, neat pressed back, strong and durable. Extra special..... 75c

$1.50 Hardwood Diner, braced arms, special $1.10

$2.00 Diner, oak, panel back, veneer seat, $1.50

Library Tables on Sale!

$11.00 Library Table—Solid oak, large drawer, roomy magazine shelf, French design. Extra special.... $8.50



$15.00 Library Table—Quartered oak finish, 44-inch top, massive Colonial design. Big value this week..... $12

$22.50 Library Table—Solid quartered oak, French legs, claw feet, best cabinet work. Special sale price..... $17

Parlor Suit Specials!

$20.00 Mahogany 3-Piece Parlor Suite—Upholstered in green velour, nicely finished. Extra special.. $15.50



$25.00 Mahogany 3-Piece Parlor Suite—Panel back, French legs, neatly upholstered. Big value.. $19.00

$27.00 Mahogany 3-Piece Parlor Suite—Loose cushions with tassels, best construction and finish: Special..... $22.50

Automobile Suburban Delivery
Goods Delivered to Homes in Nearby Towns in Perfect Order

THE MECCA FOR SHREWD BUYERS
Overell's
GREATEST BARGAIN FURNITURE STORE IN THE WEST ... SEVENTH & MAIN STS. ... GREATEST BARGAIN FURNITURE STORE IN THE WEST

We Prepay Freight to Nearly All Southern California Towns

How To Get Well and Keep So



Dr. T. Leung

Consultation and Diagnosis Free No Questions Asked



Dr. T. Foo Yuen

Tells You in its Seventh Edition of Its 300 Page Book

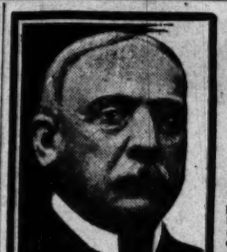
HOW TO GET WELL

Which they give for the asking. You should have it as your guide to health.

This book is valuable for many reasons. It not only gives a food regime, but also gives many home recipes for curing ailments. There is also printed in this book some of the testimonials of people who have been at death's door with diseases that the American doctor could not cure, but who got well and strong by taking our medicine.

Any of these people are open to correspondence.

DRS. FOO AND WING HERB COMPANY
903 SOUTH OLIVE STREET



I Cure PILES
AND FISTULA
WITHOUT AN OPERATION
BY MY PAINLESS DISSOLVENT METHOD.
Without Cutting, Cauterizing or Injecting.

My method of treatment will do for you what no home remedy, family physician, or hospital operation possibly can do, for my cure is SAFE, SURE and PERMANENT, and my patients are never confined in bed and never lose a moment's time from business or pleasure. I also cure varicose veins, constipation, chronic diarrhoea and intestinal indigestion.

I Guarantee a Cure Every Case I Treat

I will be pleased to give you names and addresses of hundreds of people I have cured whom you may interview in regard to my treatment.

CONSULTATION FREE. SEND FOR MY FREE BOOK.

Without pain and without losing any time, I was cured of Fistula by Dr. White.
J. E. HAMILTON
339 Cypress Ave., Pasadena.

After suffering for years with the worst form of Hemorrhoids, Dr. White cured me without any pain.
REV. E. H. BROOKS
2812 Menlo Ave., L. A.

For 5 years I had Fistula and prolapsus. Dr. White cured me without pain and without being detained from my business.
C. W. COMSTOCK
Glendora.

DR. C. H. WHITE, 453½ S. Spring St., Los Angeles

BEFORE BUILDING CONSULT BUNGALOWCRAFT



the latest, most comprehensive, most practical book of Bungalow plans. Richly illustrated with exteriors and interiors of beautiful Bungalows, with nooks, cosy corners, mantels, buffets, lighting fixtures, doors, windows, etc. 212 illustrations. Nothing just like it ever published before. Worth hundreds of dollars to any contractor, architect or home builder. Price, $1.00, postpaid. Sample pages, 10c.

THE BUNGALOWCRAFT CO. 403 Chamber of Commerce, Los Angeles, Cal.

The Dr. Wong Co.'s CHINESE HERBS
Have saved many people from the operating table and premature death. We cure all

HOLBROOK'S Sample Shoes
$3 to $6 Values at $2 and $2.50
Pacific Building

MINES AND MINING—Activities in the Ore Districts of the Great Sou

GOLDFIELD.

GRAND DISPLAY OF MINERALS.

Tons of Nevada's Richest Ore Exhibited.

Mining Congress Delegates to See Wealth.

Two Thousand High Grade Ore Specimens.

[SPECIAL CORRESPONDENCE OF THE TIMES.]

GOLDFIELD (Nev.) Aug. 26.—The interest of mining men all over the State is at present centered upon the display of minerals at the Mineral Palace in Goldfield at the Mining Congress next month. A finer collection of all grades of ore will probably not be seen again in this country for years. Last night ten tons arrived and the classifier and his assistants are kept busy day and night. Complete data will be given with each piece of rock, thus avoiding a tedious reference to catalogue descriptions. Every section of the State will be represented, either by milling or high-grade ore, and, in some instances, by both. One entire cabinet, holding 2000 specimens, has been reserved for high-grade, and will be enclosed in glass, with watchmen constantly on guard. The high-grade stuff is expected to arrive the first of next week, and each piece will be insured.

LUCKY BOY.

Lucky Boy, the new camp to the north of Goldfield a few miles, is to the front again with a high-grade strike, made this week. In the Broken Hills lease, from the 160 level in the west drift, and at a vertical depth of about 200 feet, ore that runs into the picture class has been found, with the general shipping average around $130 to the ton. Many assays of $500 have been secured along the foot wall, while picked samples run upward of $1000. The size of the body cannot yet be determined, but 700 sacks of the rich stuff were sent out, averaging $150.

George's Cañon is the Mecca for quite a number of Goldfield people. Dr. Smith, who has a lease on the Stimler ground, says that the shaft is down about thirty-five feet, and that the vein is twenty inches wide at that level, having widened from three inches at the surface. The values are said to be up in the hundreds. On the Miles and Myers lease, the ore body is from eight to ten inches wide and the values are from $600 to $1000. Tom Griffin has ground with a foot ledge that pans well. It is said that as depth is obtained, horn silver shows freely, indicating the permanency of the district. A town is already springing up in the section, and wagonloads of supplies are trailing over the hills.

BULLION TAXES.

That Esmeralda county pays five-sixths of the entire bullion tax of the State is evident, from the report of the Tax Collector, J. F. Haley, for the quarter. During the first three months of this year, a total tax of $40,658.86 was paid by the mines of this county, while the entire State, during the same period, paid but a little over $55,000. The mines of this county which came through with the tax were the Mountain King, Combination Fraction, Consolidated, Jumbo, Mohawk and Red Top. The Collector says that the mining counties of the State, during the three months, produced 649,222 tons, of a total value of $6,343,000. That this will be a record year is evident, as in 1908 the total for the State was but 1,165,625 tons, of a value of $14,378,545. The 1909 production at the present rate ought to be well upward of $25,000,000.

SHOSHONE CLEAN-UP.

A partial clean-up at the Shoshone this week gave about $15,000. There were five gold bars in the lot worth $3000 each. The mill is pounding on 215 tons of ore a day. The 500 level is producing the best results, and here the development is at its height. Two distinct bodies of ore are being opened with every promise of big returns. During May, $41,561 was received from bullion shipments, with the expenses about $26,000.

RAWHIDE DISTRICT.

Rawhide development is slow but sure, and the milling facilities indicate that ere long the camp will be a steady producer on a small scale. Transportation and treatment charges are so high that many properties cannot ship at a profit, but with the stuff handled at home, there will be "velvet" for many a lease. The Bridges-Daniel lease has a shaft down sixty-seven feet, and it is the intention to rush it to the 400 as rapidly as possible. A sixteen-horse-power gasoline plant will be moved at once from the Mint-Coalition Extension to the Bethania estate, where the lease is operating. From a fourteen-foot fissure the company is taking out large quantities of ore running from $12 to $30.

In a drift ffrom the 425 level on the La Mance lease on the Atlanta, a vein has been entered which has already given returns of upward of $10 to the ton. This will soon be increased to a shipping point. M. J. La Mance and associates of Los Angeles control this lease and have done a great deal of development since they came into charge. Perhaps half a dozen different properties in Diamondfield are making steady shipments of small quantities, some of which is in the high-grade class. The Diadem has resumed, and is reported to be in good ore, while the Morrison lease is steadily sending from three to five tons daily, averaging $125. Seven to ten tons a day are being sent out on company account, the straight average being about $50 to the ton.

CONSOLIDATED PAYS.

The Consolidated directors today in Chicago declared their usual quarterly 10-cent dividend, amounting to well above the million mark. This enormous distribution of velvet every three months has become so steady that Goldfield people take it as a matter of course, without much comment. The Goldfield production is steadily increasing, and new leasers are starting, particularly on the Wingfields estates.

Deep Mining.

Pumps have been installed in the Shoshone at Rhyolite to unwater the 700 level in preparation for deep mining decided upon a short time ago by the management. July operation showed a loss of two days and approximately 6200 tons were handled. A bullion shipment was made Wednesday, amounting to [illegible]

SEARCHLIGHT.

Midsummer Activities Promise of Big Development in Winter.

[SPECIAL CORRESPONDENCE OF THE TIMES.]

SEARCHLIGHT (Nev.) Aug. 27.—Midsummer activities give great promise of a record-breaking fall and winter season throughout the Searchlight district. Old companies are either planning or commencing more extensive operations and several new outfits have joined the ranks.

The Homestead people are preparing to drop the Fraction shaft down to the 1000-foot level. To hasten the work air drills will be employed and a larger hoist installed. Manager W. H. Perkins is in Los Angeles securing the new equipment.

Of equal importance is the bringing in of a diamond drill by the Philadelphia-Searchlight. The outfit is here at the Santa Fé depot. The company's ground, located six miles north of town, is to be prospected to a depth of 1000 feet. A considerable number of holes will be bored. As the drill is the first of its kind to be brought into the district the results of its work will be watched with great interest, particularly as pertains to geological conditions.

The Occidental is grading the site for the mill, and this week a car of cement was received which will be used for the construction of concrete houses.

A. L. Hill, formerly of Memphis, Tenn., but now a resident of Los Angeles, is the manager of the latest addition to the list of operators at Newberry Mountain. As the name implies the Memphis Mining and Milling Company is backed by capitalists of that far-famed southern city.

A complete plant, including a hoist and compressor, has been ordered from Los Angeles, and the group, comprising four claims, is to be thoroughly exploited. As the surface showings are reported to be rather exceptional large results can be predicted.

The Searchlight-Parallel, a close-in property, announces a resumption of development on September 1.

Sinking in the main shaft of the Pompeii Mining and Milling Company will be started the first of the month.

The Santa Fé Railway has established a twice-a-week through refrigerator car service between Los Angeles and this point. Perishable freight shipments leave Los Angeles on Wednesdays and Saturdays.

HOW MINES PAY.

SEVEN MONTHS' BIG DIVIDEND.

OVER THIRTY-EIGHT MILLIONS WERE DISBURSED.

Ninety-four American Mines and Metallurgical Works Paid This and More Than Half a Billion in All Since Incorporation, or One Hundred and Thirteen Per Cent.

According to the Mining World of Chicago, ninety-four American mines and metallurgical works paid dividends in the first seven months of 1909 of $38,485,138, and have paid a total since organization to August 1, 1909, of $561,973,929, on an issued capitalization of $496,643,493, or 113 per cent.

These huge profits accrue not only to individual shareholders but also to such securities holding corporations as the American Securities Company, the American Securities Company, the Copper Range Consolidated Company and others heavily interested in mines. Eight of these corporations, with issued capital of $307,740,600, have paid so far this year $8,610,291, a total since incorporation of $93,778,607. The Amalgamated, controlling the Boston & Montana, Anaconda and other dividend-payers, among the above, has declared $2,308,318 dividends this year, a total since 1899 of $59,543,457 on issued capital of $153,887,900, or 39 per cent. The American Smelters Securities has paid $1,700,000 this year, a total of $10,250,000 on issued capitalization of $47,000,000. Copper Range Consolidated has divided $1,151,343 among its shareholders this year, a total to August 1 of $9,598,196, or 25 per cent. on $38,378,100 issued capitalization. The United Metals Selling Company, affiliated with the Amalgamated and capitalized at $5,000,000, has paid $3,000,000 this year, and $9,750,000, or 195 per cent on issued capital since incorporation. Besides all of this, there are profits of private and close corporations and those of smaller mines and individual owners.

Sixty-nine of the above dividend-payers were gold, silver, lead and zinc properties, and they paid $16,529,713 of the total, making disbursements to date of $141,002,518, on a combined issued capital of $195,084,748, a return of 72 per cent., most of this being paid in small, regular amounts. Goldfield Consolidated leads the United States list with $2,119,482 this year, and Tonopah is second with $950,000. Homestake of South Dakota with $21,808,000 capitalization, has paid $763,000 this year and $18,536,950 or 85 per cent. Other 1909 leaders are Silver King, Utah, $750,000; Camp Bird, Colorado, $598,600; Colorado, of Utah, $560,000; Bunker Hill & Sullivan, Idaho, $390,000; Sioux Consolidated, Utah, $335,140.

Of the above sixty-nine, fourteen are Mexicans. They paid $2,984,950 in seven months or $27,560,845 since incorporation, amounting to 116 per cent. on $23,685,000 combined capitalization. Esperanza, capitalization $2,250,000, leads with $972,000 for seven months, and $10,369,500 since incorporation, or 459 per cent. El Oro paid $826,200, or a total of $5,746,360, or 93 per cent.

Fourteen of the sixty-nine companies are Canadian. They paid in seven months $4,269,796, or a total of $12,613,283, or 35 per cent. during the few years they have been incorporated. Nipissing leads as usual with $900,000 for the year, and $2,940,000 or 49 per cent. Crown Reserve paid $813,657 in three dividends this year. La Rose Consolidated paid $686,526 on $5,720,000, and $2,062,894 to date.

Sixteen Copper companies in the United States have paid $11,099,421 in 1909 and a total of $314,896,893, equal to 395 per cent. on combined capital issued of $79,931,895. Anaconda leads in 1909 with $1,800,000, and $42,900,000, or 143 per cent. on $30,000,000 capital. United Verde is second in 1909 with $1,575,000, and total of $28,122,000, or 773 per cent. Calumet & Hecla, capitalization $2,500,000, paid this year $1,100,000, and the enormous total of $108,950,000, or 4358 per cent. Boston & Montana paid $900,000 this year, and a total of $60,175,000, or 2407 per cent. on the same capitalization as the Calumet & Hecla.

G. Piuma, Direct Importer of

CALIFORNIA.

ELECTRICITY SMELTS IRON.

INITIAL SHIPMENT OF PLANT AT HEROULT.

Its Success Marks New Era in Industrial Life of California and Big Deposits of Iron on Pit River Will Be Exploited——As Much as Forty Tons Treated Daily.

[SPECIAL CORRESPONDENCE OF THE TIMES.]

REDDING, Aug. 26.—One of the most important developments in California mining and smelting circles for many years was chronicled last week when a shipment of twenty-five tons of fine quality pig iron was received by a local foundry from the new electric iron smelter at Heroult. The pig iron was delivered here for $25 per ton, which is considerably lower than it could be secured at tidewater.

This is the initial shipment of the new and improved plant recently completed at Heroult, and it is believed that it marks a new era in Californian industrial annals. The smelter has not yet settled down to a steady production, and there remains several minor defects to remedy, but it has been conclusively demonstrated that the electric smelting and production of California iron is a realized fact. As soon as the smelter is working at full capacity it is expected to maintain a daily production of from twenty-five to forty tons per day. The smelter is of the well-known Heroult type, but has been modified and improved to a considerable extent by Prof. Lyon of Stanford University.

The Noble Electric Steel Company, which owns and operates the plant, is developing large reserves of iron ore in the Pit River district, where immense deposits of magnesite occur. The company is also arranging for the extensive production of ferro-silicon, charcoal, Stockholm tar, wood alcohol and other products at its by-product plant.

FARMS VS. SMELTERS.

The fume trouble continues to occupy the attention of Shasta county smelter men, and the Mammoth company has expended large sums of money recently in securing easements from the various property owners affected. In many cases the company has agreed to pay the farmers a considerable sum each year while the smelter is in commission, and the agriculturists will have no further claims against the company because of damage from the fumes. In other districts the smelter people feel that the fumes are not doing the damage caused, but are showing every desire to meet the farmers in a fair spirit.

The means adopted by the company will probably prove more satisfactory than installing devices of doubtful efficiency, and it is likely that the Balaklala and others will take the same method of solving the difficulty. At the same time experiments are being conducted in order to obviate the fumes as far as practicable.

Throughout the great copper belt activities are more pronounced than at any time since the panic. The Mammoth, Balaklala and Bully Hill smelters are operating on a large scale, while the Mountain Copper Company is perfecting arrangements to erect a new plant near Keswick. A vast number of smaller companies are actively operating holdings and arranging for steady shipments to the Mammoth and Balaklala plants. Several Southern California companies are interested and are meeting with good success. In addition to the copper properties, a large number of gold mines are being actively worked, the smelters affording a ready market.

The controlling interest in the Mother Lode group, one of the most promising gold properties near Redding, passed into the hands of Los Angeles capitalists last week and will be developed on a larger scale. This property has been developed to a considerable extent and comprises several strong veins carrying good values. The new owners intend to augment the working force, push deep developments, and otherwise place the property on a large producing basis. The Western Exploration Company is producing approximately $13,500 per month and the mines are showing well.

ANGELENOS IN OREGON.

The Pacific Securities Company, which recently took over the celebrated Galice Consolidated Company's hydraulic properties on Galice Creek, Oregon, is arranging for extensive operations. The storage reservoirs and dams are being rebuilt; the flumes, ditches and pipe lines are undergoing repairs, and other improvements are being carried forward. The company has acquired the Anderson holdings and now controls all the placer holdings on both sides of Galice Creek for six miles. As soon as the wet season sets in a number of giants will be put to work and the company will become one of the greatest operators in the State. Many Los Angeles people are heavily interested.

SIERRA COUNTY.

Developments during the past few days in Sierra county have been of an important nature. Districts contiguous to Alleghany are coming to the front with a rush, many Southern Californians and Nevadans being particularly interested.

The Arnold brothers of Goldfield have bonded the Ramshorn, First Chance and Forest claims and are driving an adit to open the vein at a depth of 300 feet. Several shoots of ore outcrop on the surface and assay high. Wingfield & Nixon of Goldfield are working ten men at the Pacific and have driven the tunnel 500 feet. The adit is heading for the old channel in the Fillmore ridge. As soon as this has been intersected the working force wil be increased.

Sacramento people are driving a tunnel at the Gladstone to tap two strong veins. Good ore is being developed near the mouth of the tunnel.

The Belleview, controlled by London capitalists, is developing a strong channel of rich gravel. Thirty-five men are employed and much development work is under way. This is the largest drift mine in the Gibsonville district and has been a steady producer for six years.

The Acme Mining Company, composed of Los Angeles people, is driving a crosscut on its property and has opened a 35-foot ledge, with the opposite walls still unreached. The vein carries considerable iron sulphides and shows fair gold values. The Eclipse Company is in 140 feet on its tunnel and is opening up good bodies of milling ore. San Francisco capitalists are in control.

At Alleghany work is progressing steadily at the Plumbago, Red Star, Rainbow, Twenty-One, Tightner, El Dorado and several others. All the properties are showing well, but some concern is felt because the Tightner ledge has not yet been encountered by the lower adit. Work is still being steadily pushed and indications are promising. The Twenty-one continues to produce bonanza ore, and the Rainbow is developing a fine body of ore. The Sixteen-to-One and Bonanza King has transpired. A large number of small properties are receiving attention but nothing of an important nature has recently developed.

In the Forest district several important strikes have been recently recorded, the most important being the discovery of bonanza ore in the tunnel of the Kate Hardy. The shoot is small but improving with developments. Samples running $5000 per ton have been taken out and the company is actively pushing work. W. M. Beggs of San José is principally interested.

The Los Angeles people operating the South Fork have decided to drive an upraise from the tunnel with the expectation of striking the long-sought channel on the South Fork and Maple Grove claims. The tunnel has been making good progress and is believed to be under the channel. A six-foot ledge of good grade ore has been struck in the Slate-Castle-Jaffa property and the old tunnel is being repaired to facilitate developments. A shoot running $40 to $50 per ton has been opened at the Oakland. The lower tunnel is going forward rapidly and is expected to strike the ledge at a depth of 300 feet.

GRASS VALLEY.

Grass Valley has been the scene of important developments and transactions of late. The Union Hill has cut the main ledge and opened five feet of ore running into milling values. The drift will be pushed ahead to intersect seven parallel ore shoots. The mill will be enlarged and other machinery installed. The North Star Mines Company has purchased the Hermosa property and will proceed with immediate developments. The Dana Mining Company of Tonopah has arranged to reopen the Dana mine and will conduct operations on an extensive scale. A strong ledge carrying good values has been developed and work will be pushed with a strong force of men.

INYO COUNTY.

The Four Metals Company is increasing the capacity of the aerial tramline from the Cerro Gordo mine to the Keeler smelter, and otherwise preparing for more extensive operations. Three hundred tons of silver-lead is stored at Keeler and 1400 tons of valuable lead slag is also awaiting treatment. The Keeler smelter will be placed in commission at an early date. The Bishop Creek, Inyo Mines Syndicate and other strong corporations are prosecuting work with renewed vigor.

OIL EXCITEMENT.

The oil excitement in Northern California continues to grow. The Standard Oil Company is watching developments closely and has filed a copy of its articles in a number of counties. The Pacific Oil Company is also interested in Yuba County. Among the stockholders are C. N. Felton, L. D. Fisk, George M. Hedges, George Loomis and James Lawlor. The locators of supposed oil lands at Kennett have resumed work and state that they will thoroughly explore their holdings before abandoning operations definitely.

DEAL MADE.

COMPANY BUYS ON COLORADO.

ARIZONA EMPIRE GETS CLAIMS FOR DEVELOPMENT.

Reduction Works Planned for the Near Future—Los Angeles and Kansas City Capital Interested—A French Engineer's High Opinion of the Property.

The Arizona Empire Copper Mines Company has consummated an important deal by the purchase of the Belcher group of five rich copper-gold claims, and the Cyclone group of twelve claims, at Empire Flats, on the east side of the Colorado River seven miles north of Parker, Ariz. The same company has secured options on the Gray Eagle group of ten and the carnation of fourteen claims, adjoining.

The Arizona Empire acquired something like 85 per cent. of the Gray Eagle and Carnation capital stock and will begin extensive development in the near future. The early erection of smelting and reduction works is contemplated.

Charles Marquet, an eminent Paris mining engineer, who has just been sent by the French government to Zanzibar, to report on the mineral resources of that country, recently spent some time at the Gray Eagle and Carnation groups, making exhaustive examinations. He reported that there is 2,599,000 tons in sight, containing 79,707 tons of copper and 7662 kilos of gold, a total valuation approximating $25,000,000.

W. A. Moses, head of the great grain firm of Moses Bros. of Kansas City, owners of extensive flour mills and grain elevators throughout Kansas, is president; Gen. E. Bouton of Los Angeles, first vice-president; Newton Evans, second vice-president; C. W. Mitchell, for nine years mining engineer for Phelps-Dodge, general manager.

Strike Is Good.

The recent strike on the Hubbard lease on Broken Hills ground at Lucky Boy has developed some fancy ore that will run into the thousands, 200 feet will average $150, according to letters received by Goldfield operators spending a few days in Los Angeles from friends at Luckyl Boy.

The rich rock was uncovered in the west drift from the 160-foot level. The size of the body has not been determined, the limited amount of work since the strike being insufficient to prove its extent.

Seven hundred sacks shipped Saturday week and a two-car shipment ready to be forwarded, are estimated as doing better than the average mentioned.

New Minieral Region.

Thomas McLaughlin, an old-time California miner and prospector, thinks he has discovered a district that will make a showing in the future that will astonish mining men. He has been prospecting in the vicinity of Mount Jefferson, Nev., near Searchlight, during the past few months, and claims to have discovered a cave that is apparently an old mine entrance. According to his story, mineral indications are everywhere and rich at that. McLaughlin has located a number of claims in the neighborhood, including the cavern entrance.

Samples asserted to be from the mine are of honeycombed granite that pans coarse gold.

Something in Luck.

"Do you think luck cuts much of a figure in the success or failure of a man nowadays?"

"Yes, I believe it does. There's Bagshaw, for instance. What show would he ever have had to live at ease and belong to clubs if he hadn't had the luck to find a banker with a daughter who was so homely that a

MINES AND MINING.

MILLION AND QUARTER PAID.

WARRIOR MINES AT GLOBE GO FOR BIG PRICE.

Minnesota Capitalists are Buyers Jointly With Arizonans and Some Others—Purchase Is Mostly for Cash, But Some Is Paid in Bonds. in Other Ferrital Camps.

PHOENIX (Ariz.) Aug. 27.—The particulars of the sale of the Warrior mines near Globe have been made public during the week. The purchaser is a new Michigan company, capitalized at $2,500,000, represented by Henry B. Hovland of Duluth, Minn. The price is $1,250,000, mainly payable in cash, with the balance in bonds, which may be exchanged at par in stock of the new corporation.

The deal was made by E. M. White, manager of the property, who has just returned from the East, after concluding the transaction. With Mr. Hovland is connected Hoval A. Smith, the successful Bisbee mining man, the firm already controlling the Live Oak, Cordova and Globe Consolidated properties near Globe, besides handling large projects at Bisbee. Included in the Warrior property are sixty-four claims, in three groups. Thirty of these claims are in the Black Warrior group. The extension of the Gila Valley broad-gauge line will be continued to Warrior townsite, where connection will be made with the Warrior company's narrow-gauge mining road, thus assuring cheap transportation.

The property is considered one of the greatest opened in Arizona, with a showing of about a million tons that will run close to 10 per cent. copper. On the ground is a large amount of machinery, though much of it has been demonstrated to be useless. The property has suffered much in the past from experimenting with untried theories in reduction processes.

Another strong Globe company is the Cactus Copper Company, capitalized in Duluth for $5,000,000 in 1,000,000 shares. A. Eaton is president; H. B. Freiberger, vice-president, and H. C. Fulton, secretary and treasurer. The company has a group of claims in Gold Gulch district, where a large body of 15 per cent. ore lately was uncovered.

WORK AT CLIFTON.

A five-stamp mill has been ordered by the directors of the Gold Belt Reduction and Development Company, near Clifton, with instructions that it is to be completed by December 10. The mill will be built and operated under contract by J. Backstein, who is to pay the company 40 per cent. of the net proceeds of the ore milled for the first year, 50 per cent. during the second and 60 per cent. during the third, the contractor to be at liberty to increase his milling facilities at will.

The new briquetting mill of the Arizona Copper Company has arrived from England and is being put in place on a hillside above the Clifton acid works of the company. Its capacity is 300 tons of concentrates or flue dust a day. Material will be delivered to it from railroad tracks above and the bricks, after being molded in combination with a special binding substance, are automatically carried on a belt through intense heat, being delivered to the feed door of the furnace thoroughly baked. It is believed that the process will do away with most of the flue dust and will result in very large economy.

BISBEE'S DOINGS.

The tremendous pumping equipment of the mines at Bisbee has been taxed to its limit during the past couple of weeks handling surface water which has flowed in through every crack and fault, from the unusually heavy rains of the last fortnight. The new electric pumps of the Copper Queen were unable to cope with the flood at the Czar shaft and the old steam pumps had to be operated again in addition.

A new precipitating plant has been built by the Copper Queen to take the place of the old one, which collapsed a few weeks ago, due to the eating away of the iron nails by the sulphuric solution in the water's pumps from the Czar shaft. The new troughs will be held together with wooden pegs.

New machinery in general and an electric hoist in particular are being installed at the Irish Mag shaft, the principal opening of the Calumet and Arizona at Bisbee. The shaft is to be retimbered, as well. This work has caused the first closing down the shaft has ever known, but it will be operated again early in September. In the meantime the ore supply will be hoisted through the Oliver shaft, by means of a connection on the 1150-foot level.

Sinking on the main shaft of the Denn is being continued down to a 1500-foot level. Still another strange ore body was cut this week on the wonderful 1250-foot level. It was only a foot wide, but was rich and still further emphasized the demonstrated fact that the Denn ground is far from being barren, as has so often been claimed.

Work has been started at Douglas on the enlargement of still another of the old 300-ton furnaces of the Calumet and Arizona smelter from 300 to 500 tons daily capacity. The plant will then have three 500-ton and three 300-ton furnaces. Very little has been heard of late concerning any new reduction works in the Bisbee or Douglas country.

EL TIGRE, SONORA.

Another default appears to have been made in the much-advertised sale of the Tigre mine in Northern Sonora. New York capitalists were to have paid $2,900,000 for two-thirds of the company's capital stock, which now stands at $8,000,000. The first payment was to have been $250,000, payable last week. But the payment was not made and there are rumors that the deal is off. Experts have been busy on the property for some time, but are said to have expressed themselves of the opinion that it is well worth the price demanded. The Tigre ore is the richest received at the Copper Queen smelter, paying large profit after subtraction of about $50 transportation charges per ton.

In El Tigre district the Temblo mine has been bonded by Taylor & Shippy to T. Lambertson and H. L. Van Dusen. The property has shipped ore valued at $300 a ton in gold and silver.

ARIZONA CAMPS.

Fifty men are employed at Johnson camp, completing the smelter of the Arizona United Mines Company and in getting out ore for the initial run of the plant.

Frank Harbin has sold two small groups of claims near Winkelman to William Gammel and Philip Bottler. The property adjoins the London-Arizona and Saddle Mountain mines. Though surrounded by copper mines, the property sold is rich in gold, the former owner supporting himself by merely panning rock from one ten-foot hole

the Santa Fé Gold Company for $10,000, considered in the light of a bargain sale, since the property is equipped with a good ten-stamp mill, beside all necessary buildings. On the 300-foot level has been opened a two-foot streak of gold ore that will plate $40 to the ton. Most of the ore will need concentration.

At Jerome the smelter of the United Verde company is running at full capacity. A large amount of development is being done by the companies operating around the United Verde ground. About 4000 tons of ore averaging 15 per cent. copper and $7 to the ton in silver are said to be ready for handling through the Dillon tunnel from the ground of the Cleopatra company, which lately completed a small smelter.

MOJAVE COUNTY.

The old Tragedy group in Union Pass district, Mojave county, has been taken over by the 'Frisco Mines Company of New York.

About $100,000 is reported to have been paid by O. P. Posey for a controlling interest in the Ruth mines, north of Kingman. Mr. Posey is one of the leading men in the Gold Roads mine.

The tariff on zinc is a pleasant subject in Mojave county, where the miners are clearing more than $5 a ton on their shipments of ore above the prices formerly secured. The average value of the shipments is above 50 per cent. zinc.

IN THE EARTH.

RARE MINERALS, METALLURGY AND CHEMISTRY.

To Correspondents:

This department is not conducted for pay. Its object is to convey reliable information of interest and value to the public, and it is not for the private benefit of any miner, collector, speculator or prospector. Correspondents are particularly cautioned to take careful note of the statements and injunctions contained in the paragraphs below.

(1.) Specimens must be small and bear a tag giving name and address of sender, and the general—not exact—locality from whence the specimen was taken, also the name of it as nearly as the sender knows. Send, also, with the specimen a clearly-written letter briefly describing the find and what the finder wishes done with it. The letter must be properly dated and plainly signed.

Letter and specimen must be in one package, not in separate inclosure.

(2.) No attention will be paid to anonymous letters or to letters signed merely with initials.

(3.) No examinations of samples or specimens will be made in cases where The Times may decide that the specimen and inquiry are not of public interest. This office does not undertake to perform the work of an assay office.

(4.) Inquiries relative to matters of purely personal interest will not be answered.

(5.) When no response to an inquiry made or specimens sent appears in these columns, the inquirer will understand that his inquiry does not come within the purview of this department.

(6.) It is impossible to return specimens, as they must necessarily be destroyed or impaired in the process of analysis.

Address invariably, The Times.

Petroleology.

WILLIAMS (Ariz.) July 13.—[To the Editor of The Times:] (1) Could you give a good test that one could apply to surface soil in a region where oil is supposed to exist at a great depth? Something a layman could try?

(2.) Would you judge at a cursory glance that real black soil of slate color well mixed with gypsum and small pieces of coal, and a multi-colored scum of marked tenacity on pools of standing water at all were indications of the presence of oil, especially since the country about is overlaid with deposits of merchantable coal?

(3.) What is the area of an oil location, and can you inform me as to the limit an individual may take?

Respectfully yours, C. C. T.

ANSWER: Crude petroleum is indicated by the so-called "water test." Impregnated oil rock if breathed upon yields an odor of petroleum.

"Oil rock" if placed in water—in a bucket or other container—and exposed to the rays of the sun, proves oil formation if iridescent (rainbow) colors appear on the surface of the water. The percentage of oil present is indicated by the time required for the iridescent colors to form; forming immediately if the rock is "rich." Such is the water test.

Petroleum rocks occur from Mexico to Canada and at many points in the eastern, central and western States. See further map of Dr. W. J. McGee, "U. S. Geological Survey Publication."

Petroleum prospects are "very lean" in metamorphic rocks, or rocks of crystalline formation. Anticlinal ridges are more favorable for oil than synclinal ridges. The oil strata of Pennsylvania occurs in the Devonian age. That of California in the strata of the Tertiary period, and in Colorado we find the cretaceous rock to be the indicator for oil, as it were.

It is no absolute requirement that coal croppings in any form be present to indicate petroleum; on the contrary, high-grade paraffine oil base is usually absent in coal formations.

The very best field for study of paraffine oil-bearing strata in the United States is near Debeque, Colo., and among the poorest localities for such investigation is in Southtrn and Eastern Utah.

It is true that oil occurs in the strata of the coal measures of West Virginia, and it is also true that the section indicated by you resembles the carboniferous limestone of Kentucky (where oil is obtained,) with earmarks of the West Virginia fields' formation.

Crude petroleum of asphaltum base is favorable south of Bluff, Colo.; on the Navajo Indian reservation, and near Red Lake, Ariz.; east of Courthouse, Utah; between Keam's Cañon and Bita-O-Chee (Red Rock,) and north of Winslow, Ariz.

Nature usually hides her most valuable storehouses of oil and minerals at some depth, and surface indications are rather doubtful as to lasting values.

Replying specifically to your hypothetical question (2:) "Real black soil of a slate color," does not appear as sufficiently described. The "multi-colored scum of marked tenacity on pools of standing water" could be the result of chemical action on animal or vegetable matter present in the water. All in all, question (2) probably shows a rather unfavorable combination for oil of commercial quantity and quality near the surface. To rig up a standard string of tools for the locality stated one should be prepared to go 3000 feet depth for oil or a "duster."

(3.) In the selection of lands for petroleum it is the general practice for a combination of eight prospectors to locate 160 acres—twenty acres each—placer like.

Owing to some recent changes in the laws governing such locations, and of which we are not fully advised, it would be well for you to consult your lawyer further, on the question "as to the limit an individual may take."

Pyrite.

LOS ANGELES, July 13.—[To the Editor of The Times:] A prospector and friend of mine requests me to submit this sample from his claim near Rawhide, Nev. Will you please name it in "In the Earth?" He calls it Meteorite. Thanking you in advance.

as iron di… crystals, bu… the sulphur…

A meteori… the same a… day "good c… meteorites … contents—iro…

Bismu…

ENGEL, Ti… 13.—[To the … While prosp… of Engel, I … it ten feet … ran into a … found I am … Will you p… the Earth" … and also, how …

Thanking … Yours truly.

ANSWER:—… bearing) mi… approximate … bismuth. The … oxide (variety …

Fluo…

YUMA (Ari… tor of The Ti… five claims, t… from Yuma, … from each cl… carbonate. … framite; No. … opal.

Please do … in your "In t… you make of … value I would … ing you for … vance for this …

ANSWER:—… with iron oxi… calcite crys… lime.) No. 1 … magnetic iron … oxide (hemati… paint, and No. … (massive.)

Carb…

CORONA, Ju… of The Times: … teen miles … name it for …

Bismu…

HORNBROOK … Editor of The … vial of concen… ings near O… obligations to … favor me with … copical tests …

Yours truly.

ANSWER:—… so-called "bis… magnetic iron … iron, approx… iron ore is of … mercially. … this iron ore … monazite, quar… mica, garnet … pum.

Mang…

LOS ANGE… Editor of The … Times a sam… have pretty … high in tin … claim sixteen … Please state … just what it … Oblige, yours …

ANSWER:—… the sample. … tin whatsoe…

Tourmal…

LOS ANGE… Editor of The … this package … claim eleven … Diego county. … In No. 1. Fi… No. 2. No. … buffaloed. T… me a reply … for it in the … Yours very t…

ANSWER:—… No. 1 are … is a black iro… in mineralog… up of six-s… minute and … luster. Hydr… the mineral …

PRICE (U…

tor of The T… a sample of … in this state … is; Is it pu… manufacture … an answer a … now thank …

Yours …

ANSWER:—… sub-heading … for porcelain … filler. The … proximately … oxides. For … insulators, … should find a …

LOS ANGE…

Editor of The … from a name … of Wharton's … cañon. I can … is, and seven… try around … I thought it … the assayer … ports no co… only. Please … tainty by na…

Yours …

ANSWER:—… sample sub… the sub-heading … alumina pu… value other … specimens.

LOS ANGE…

Editor of The … under some … from the Hi… in Northern C… 1 and its co… what gangue … ling wall. No. … a 200 foot sh… 7 stringer. …

"In the Earth" …

Respectfully …

ANSWER:—… tite (graphic … talized free … gneiss. No. 4 … No. 6 is mos… par (orthoclase …

LOS ANGE…

Editor of The … the iron ore … come from a … from Los An… of these. … Thanking you … formation as … give me the …

Yours …

ANSWER:—… low iron ore … of phosphate … tite carrying … phates also. … low in phos… sented by … metallic iron … and sold as … ochre.

LOS ANGE…

Editor of The … your valued … class of … sample … New York … color …

e Great South

a Fé Gold Company for $10,-
idered in the light of a bargain
ce the property is equipped
good ten-stamp mill, beside
ssary buildings. On the 300-
ol has been opened a two-foot
f gold ore that will plate $40
on. Most of the ore will need
ation.
ome the smelter of the United
mpany is running at full ca-
A large amount of develop-
being done by the companies
r around the United Verde
About 4000 tons of ore aver-
per cent. copper and $7 to
in silver are said to be ready
ling through the Dillon tun-
the ground of the Cleopatra
which lately completed a
helter.

MOJAVE COUNTY.

d Tragedy group in Union
trict, Mojave county, has been
er by the 'Frisco Mines Com-
New York.
$100,000 is reported to have
d by O. P. Posey for a con-
interest in the Ruth mines,
Kingman. Mr. Posey is one
ading men in the Gold Roads

riff on zinc is a pleasant sub-
Mojave county, where the min-
clearing more than $5 a ton
shipments of ore above the
rmerly secured. The average
the shipments is above $40
zinc.

N THE EARTH.

MINERALS, METAL-URGY AND CHEMISTRY.

To Correspondents:

artment is not conducted for pay.
is to convey reliable information of
d value to the public, and it is not
ivate benefit of any miner, collector,
or prospector. Correspondents are
y cautioned to take careful note
tements and injunctions contained
paragraphs below.
plimens must be small and bear a
name and address of sender, and
al—not essential—locality from whence
ens was taken, also the name of
y public interest. This office does
takes to perform the work of an
uiries relative to matters of purely
interest will not be answered.
en no response to an inquiry made
as sent appears in these columns,
r will understand that his inquiry
s not come within the purview of this
s impossible to return specimens.
ust necessarily be destroyed or im-
the process of analysis.
invariably. The Times.

Petrolealogy.

AMS (Ariz.) July 13.—[To the
f The Times:] (1) Could you
good test that one could ap-
rface soil in a region where
pposed to exist at a great
Something a layman could

ould you judge at a cursory
hat real black soil of slate
ll mixed with gypsum and
ces of coal, and a multi-col-
m of marked tenacity on pools
ing water at all were indica-
the presence of oil, especially
e country about is overlaid
osits of merchantable coal?
hat is the area of an oil lo-
and can you inform me as
mit an individual may take?
fully yours, C. C. T.
ER: Crude petroleum is in-
by the so-called "water test."
ated oil rock if breathed upon
odor of petroleum.
ck" if placed in water—in a
or other container—and ex-
the rays of the sun, proves
ation if iridescent (rainbow)
ppear on the surface of the
The percentage of oil present
ted by the time required for
escent colors to form; form-
diately if the rock is "rich."
he water test.
um rocks occur from Mexico
a and at many points in the
central and western States.
er map of Dr. W. J. McGee,
eological Survey Publication."
um prospects are "very lean"
morphic rocks, or rocks of
e formation. Anticlinal
e more favorable for oil than
ridges. The oil strata of
ania occurs in the Devonian
t of California in the strata
rtiary period, and in Colorado
he cretaceous rock to be the
for oil, as it were.
o absolute requirement that
pings in any form be pres-
dicate petroleum; on the con-
gh-grade paraffine oil base is
bsent in coal formations.
ry best field for study of par-
-bearing strata in the United
s near Debeque, Colo., and
he poorest localities for such
tion is in Southern and East-

true that oil occurs in the
the coal measures of West
and it is also true that the
indicated by you resembles
oniferous limestone of Ken-
where oil is obtained,) with
of the West Virginia fields'
.
petroleum of asphaltum base
ble south of Bluff, Colo.; on
ajo Indian reservation, and
Lake, Ariz.; east of Court-
tah; between Keam's Cañon
a-O-Chee (Red Rock,) and
Winslow, Ariz.
usually hides her most val-
rehouses of oil and minerals
epth, and surface indications
r doubtful as to lasting val-

g specifically to your hypo-
uestion (2:) "Real black soil
e color," does not appear as
y described. The "multi-col-
n of marked tenacity on pools
ng water" could be the re-
hemical action on animal or
matter present in the wa-
in all, question (2) probably
rather unfavorable combina-
oil of commercial quantity
y near the surface. To rig
dard string of tools for the
ated one should be prepared
feet depth for oil or a "dus-

he selection of lands for pe-
is the general practice for
tion of eight prospectors to
acres—twenty acres each—

some recent changes in the
rning such locations, and of
re not fully advised, it would
you to consult your lawyer
the question "as to the
individual may take."

Pyrite.

GELES, July 12.—[To the
The Times:] A prospector
of mine requests me to sub-
ample from his claim near
Nev. Will you please name
the Earth?" He calls it
Thanking you in advance.

as iron disulphide,
crystals, burn
the sulphurous
A meteorite can
the same as
day "good old
meteorites are—in
contents—iron

Bismuthi

ENGEL, Tierra
13.—[To the Edi
While prospecting
of Engel, I staked
it ten feet deep,
ran into a narrow
found I am
Will you please
the Earth" what
and also, how
Thanking you
Yours truly,
ANSWER.—The
bearing) mineral
approximate
bismuth. The
oxide (variety

Fluorite

YUMA (Ariz.)
tor of The Times:
five claims, two
from Yuma. I
from each claim.
carbonate. No.
framite; No.
opal.
Please do me the
in your "In the
you make of the
value I would
ing you for past
vance for this

ANSWER.—
with iron oxide
calcite crystalline
lime.) No. 3 is
magnetic iron ore
oxide (hematite)
paint, and No.
(massive.)

Carbon

CORONA, July
of The Times:]
teen miles east
name it for me.

Platin

HORNBROOK,
Editor of The
vial of concentra
ings near Orien
obligations to
favor me with
copical tests of
Yours truly,
ANSWER.—The
so-called "black
magnetic iron,
iron, approximate
iron ore is of very
mercially. Mech
this iron ore
monazite, quartz,
mica, garnet and
num.

Massive

LOS ANGELES
Editor of The
Times a sample
have pretty good
high in tin value
claim sixteen
Please state in
just what it is.
Oblige, yours
ANSWER.—
the sample. It
tin whatsoever.

Tourmaline

LOS ANGELES
Editor of The
this package
claim eleven
Diego county.
in No. 1. Plea
No. 2. No.
buffaloed. The
me a reply in
for it in the
Yours very
ANSWER.—
No. 1 are ad
is a black iron
in mineralogy
up of six-sided
minute and
luster, Hydro
the mineral

Impe

PRICE (Utah)
tor of The Time
a sample of
in this state.
is: Is it pure
manufacture of
an answer in
now thank you
Yours
ANSWER:
low iron oxide)
of phosphates
tite carrying
phates also.
low in phosp
sented by No.
metallic iron.
and sold as a
ochre.

Mag

LOS ANGELES
Editor of The
your valued
class of iron
sample below
New York
color leads

THE HAVEN OF MATRIMONY.

WHY WOMEN MARRY FROM AN UNSENTIMENTAL POINT OF VIEW.

BY MRS. MILLICENT ELSMERE.

Were a hundred people, young and old, to be asked what subject they considered the most interesting in the world, I can guess the answers they would give—money making, sport, politics, dress, education, travel, and so on.

Ha, ha. The dear old things. But I shouldn't believe them.

Still, it would be strange to find someone telling the truth, and admitting that the subject most often in his thoughts—or hers—was that of "getting married."

Your own marriage, as it is or as you hope it may be; your friend's marriage; the latest society wedding; the runaway match 'twixt the earl and the girl; the Cabinet Minister's wooing; the "case" of which you read every line, because your cousin's housekeeper used to be cook to the petitioner's people—how they fascinate.

What appeals to a man, however, is the romance; men are more genuinely romantic and less mercenary on the subject of love than women, who regard the marriage itself as the clou of the attraction.

NICELY CALCULATED PLANS.

In fact, the convention of marriage has such a hold on women that once a "nice" girl meets the Only Man in the World, and knows he loves her, her thoughts fly off to house furnishing and wedding rings as though one were the inseparable sequence of the other. They adore each other, the dear young things; they will live and love together—quite natural; but first they must go through a certain little ceremony together—most unnatural.

How nicely calculated is the plan to attract the feminine eye for a bargain. A house of our own, a nice man to live with, boundless supplies of love, money to spend and to "manage," liberty to do as we like, within reason—and all for what?

It would stagger most men to realize the average young "engaged" girl's view of the bargain. She, of course, will never live the humdrum life that satisfies mamma, but will dwell in a world——not necessarily too romantic—of realized ideals. On one subject, however, despite the counsel of her mother and the chaffings of her girl friends, she will not allow her mind to rest.

Sir Walter Besant in "St. Katherine's by the Tower" noted this singular short-sighted view a girl prefers to take of marriage. Her attitude is that of W. S. Gilbert's "Caroline Effingham" when she discusses ways and means with her fiancé, Tom Cobb, alias Maj.-Gen. Arthur Fitzpatrick.

Here is the passage:

Arthur: At present I've only my half-pay, and we can't marry on that.

Caroline: I am content, if you are.

. . . Say, Arthur, shall we be made one?

Arthur: My dear Caroline, it's nonsense to talk about being made one. It's my experience that when poor people marry, they're made half a dozen at least in no time.

Caroline: Ar-thur!

NO SENTIMENT.

In fact, not entirely from false modesty, but rather from a pre-perception of the beauty and mystery of motherhood, she does not willingly look further ahead than the first three months of her married life. So that what she is giving in return for all the joys and dignity of her wedded state is love, the endless devotion of love—and the household linen. Ah!

How different from these rose-colored spectacles are those we wear in middle age!

It is no use the young people deceiving themselves: the basis of marriage is not sentiment. The law of nature is the foundation of love and the union of the sexes; call that the law of God, if you prefer it, for even the most rigid religionist would not uphold that Eve wore a wedding ring, or that Adam duly signed his name in the register. The foundation of marriage is an economical one—a matter of £, s, d.

You and I, of course, were guiltless of mercenary motives: we "married for love;" but if we loved, we trusted, too. Why, then, did we take such care to have the thing done quite legally, and well-nigh irrevocably? Were our love and trust not strong enough? After all, these bonds, strong as they are, and though we may hope never to break them, can be broken.

MRS. GRUNDY'S FORESIGHT.

There was Mrs. Grundy. We had to think of her: she takes our doings into very close consideration.

most liberal contributors to the production roster are the San Andres de la Sierra, the Velardeña, Ventanas, Guanacevi, San Ramon, Guadalupe and La Espinoseña. The first-named property has produced over $13,000,000 in silver.

The Mexican Institute of Mining and Metallurgy, recently organized with a membership of 162, confined to scientific men, has issued its first regular bimonthly bulletin. The publication will appear periodically hereafter, containing news of technical interest, with full accounts of the institute's proceedings and reproduction of all papers read before the society.

The first paper read before the institute was prepared by H. S. Denny, who said in part: "Judged by its history of output, its extraordinary distribution of mineral deposits, its variety and richness of ores, its natural advantages and facilities for working, and its governmental, labor and climatic conditions, the republic of Mexico stands in the very front rank of the world's mining countries. Where the industry in other sections has seen its zenith, in Mexico it is but in its infancy, when viewed in relation to the republic's undeveloped resources."

The Santa Asilda Copper Company has elected Eugenio Frey, president; Ernest Medley, vice-president; Emil André, treasurer, and R. A. Mills, secretary.

ZINC GOING TO EUROPE.

On account of the recently levied duty upon zinc importation into the United States, it is expected that the majority of ore shipments from Mexico will hereafter be diverted to Europe. The American tariff of $20 per ton net results in a duty of approximately $8 per ton on Mexico ores, which average about 40 per cent. Freight charges from shipping centers of this republic to the smelters of Kansas and Missouri run to about $6.50, making a total of $14.50 per short ton, exclusive of the cost of mining and treatment.

The Royal Mail steamship line announces its willingness to deliver zinc ores from Mexico mines to the smelters of Antwerp and Swansea for $7.82 per long ton. Other trans-Atlantic lines have instructed their local representatives to go out after the business, which, in their opinion, is coming their way, and railroad men concede that they cannot hope to compete.

According to the general opinion, zinc mining in Mexico will not suffer through the putting into effect of the new tariff. For the present the industry will find salvation in European demands, and if the volume of production is found to warrant the expense, there will be installed zinc smelters in the Monterey country sufficient in capacity to handle the republic's output.

See Other Ad Page 12, Part III

This Ad. is but supplementary to our regular page bargain news for Monday. Don't fail to take advantage of the prices quoted therein for Monday is to be a great value day in the Clean Sweep Sale.

Home 10571 Sunset-Broadway 4944

Broadway Department Store

Broadway Cor. 4th Los Angeles. Arthur Letts

$4.50 Tapestry Table Covers $2.25

This price in connection with the sale of curtains and draperies. Just one size, 10-4, but they're made of heavy, reversible material. Well fringed, regular price is $4.50. Choice at half, $2.25.

Over $10,000 Worth High Grade Curtains Portieres And Fine Drapery Silks In A Bold Masterful Clean Sweep



READ THE HEADLINES AGAIN. Do you grasp the full significance—over $10,000 worth of high grade curtains, portieres and drapery silks to be closed out at just half the regular marked prices. The word Clean Sweep never meant so much, for fully 75 per cent. of this merchandise is imported goods.

Half price. That's a bold statement, you say, and where so many merchants have abused it, it has lost its power. Yes, but there's a difference when half price means half price, and when the Broadway makes such a statement, you can bank on it being absolutely straightforward, right out from the shoulder.

What's the reason for it? Simply that it's the end of the season. We have too many curtains, portieres, drapery silks, and we feel it is good merchandising to take the loss now.

Pause and consider that we are right on the threshold of fall. You'll be thinking of outfitting the home with new curtains, and here's the opportunity to buy the very finest lines for the best rooms at just half what we've been paying.

Over $10,000 worth. That's a mighty big lot. Well, this is to be a mighty big sale, and if values are appreciated we are going to have the crowd of the year in the drapery section. Read below the details of the prices to expect.

NOTICE! Those who desire it may purchase merchandise at this sale and by the payment of 10 per cent. of the purchase price, we will hold the merchandise for 30 days.

SALE BEGINS Promptly at 8 o'clock Monday morning. All arrangements for quick service on the third floor. It's the season's greatest opportunity. Don't miss it.

Two Toned Duchess Irish Point Curtains

These are fashion's favorite curtains in the two-toned effects, full 75% of them in the Arabian color, and the price cut right straight in two this way—

$4.48 Curtains, pair	$2.24
$4.98 Curtains, pair	$2.49
$5.48 Curtains	$2.74
$5.98 Curtains	$2.99
$8.50 Curtains	$4.25
$9.00 Curtains	$4.50
$10.00 Curtains	$5.00
$12.50 Curtains	$6.25
$15.00 Curtains	$7.50

Real Arabian Imported Curtains

The most attractive and most desirable of all curtains, priced at just half in this sale.

$5.98 Curtains, pair	$2.99
$7.50 Curtains, pair	$3.75
$9.00 Curtains, pair	$4.50
$12.50 Curtains	$6.25
$15.00 Curtains	$7.50

Bonne Femme Arabian Curtains

These are the single curtains, rich in quality, beautiful in design, and you buy them at just half the marked prices.

$4.98 Bonne Femme, each	$2.49
$6.48 Bonne Femme, each	$3.24
$7.48 Bonne Femme, each	$3.74
$10.00 Bonne Femme, each	$5.00

Marie Antoinette Novelty Curtains

The critical woman will be quick to take advantage of these dainty patterns, and the prices are just half.

$4.48 Curtains, pair	$2.24
$4.98 Curtains, pair	$2.49
$5.48 Curtains, pair	$2.74
$5.98 Curtains, pair	$2.99

Cross Striped Madras Curtains

These are very fashionable now for bedroom curtains or side drapes. Also for light weight portieres. Choice of yellow, red, blue, green and rose stripes on cream grounds. Save a half on these.

$2.48 Curtains, pair	$1.24
$2.98 Curtains, pair	$1.49
$3.48 Curtains	$1.74
$3.98 Curtains	$1.99
$5.00 Curtains, pair	$2.50

Silk or Armure Fine Portieres

Great broad variety of different makes and weaves in high-grade portieres. Choice of nearly all the staple colors, as well as the much desired Oriental effects. We've cut the prices right straight in two in this Clean Sweep Sale, beginning Monday.

SILK & SCHEILA $20 PORTIERES..... $10.00
These are in very pretty combination.
$15 PORTIERES $7.50.

Other Portieres at Half Price

Consisting of mercerized and cotton armures, as well as the Oriental.

$7.50 Portieres	$3.75
$8.50 Portieres	$4.25
$10.00 Portieres	$5.00

Half PRICE

Braided Novelty Curtains at Half

Can you afford to overlook a Bargain offering of this kind; high class novelties and the prices half?

$2.48 Curtains, pair	$1.24
$2.98 Curtains, pair	$1.49
$3.48 Curtains, pair	$1.74

Drapery Silks Full 30-Inch Widths

Figured and plain drapery silks, an accumulation of broken colors at the marked price they're under value. They measure 30 inches in width. We cut the price in two.

60c Drapery Silk	30c
75c Drapery Silks	37½c
$1 Drapery Silks	50c

Real Madras Overdrape Curtains

The imported madras curtains, practical for overdrapes and dining room window curtains. Prices are half.

$4.25 Madras Curtains	$2.12½
$5 Madras Curtains	$2.50
$5.75 Madras Curtains	$2.87½

Half PRICE

Two Fine

Orange Groves

Must be Sold at Once

Both located ten minutes from Riverside on electric car line. Both planted to Valencias. Beautiful boulevards bound the property—aligned with ornamental trees. One of the groves also on the new extension of North Main street, Riverside—100 feet in width—will be improved so that it will rival the famous Magnolia avenue. One grove includes 13.68 acres—has two-year-old trees and can be obtained for $650 per acre on easy terms. Property commands magnificent panoramic view—ideal for residence purposes. Second grove includes 10¾ acres, and if sold immediately, will go for $1200 per acre—this price includes a fine full crop now ready to pick. Nothing increases in value more rapidly than orange groves. It is the premier land investment in Southern California. The two-year-old grove will be cared for by experts until maturity, if desired.

See S. A. SELOVER With Strong & Dickinson

147 S. Broadway—A2732 Main 1273

GOT PILES? GET E-RU-SA AND GET CURED.
Sold at All Reliable Drug Stores.
SENTOUS PHARMACY, 11th and Sentous Sts.
W. H. GUEST, 12th and Central.

Matheson & Berner Clothes for Men
Broadway, Cor. 3rd.

1-3 Off Balance of these Ely Meyer & M. C. Simon clothes for men must move fast. Get yours today.
GALLOWAY CO. 329 South Spring St

THE OWL DRUG CO.
Three Stores in Los Angeles—
320 S. SPRING ST.
BROADWAY AND FIFTH ST.
And 625 BROADWAY.

BENJAMIN CLOTHES
Correct Attire for Men
Sold By
James Smith & Co. 137-1 S. Spring

Dr. Tom She Bin
Chinese Herb Doctor. Fees $20, $10, $7, $5. $3.50 per week. Consumption, Catarrh, Rheumatism, Appendicitis, Kidney, Liver and Stomach troubles. Consultation Open day and night. 711 S. Main st.



Beggar's Stand for Sale.

Giving up his profession, a Paris beggar offers his "pitch" for sale. His advertisement reads: "For sale, present holder retiring to the county; good situation for one-legged man; neighborhood of the Etoile; hours of work, 2 p.m. to 7 p.m. Receipts $2.40 to $3.15. Regular passersby, children and strangers. Or any infirmity would suit."—

tion. For as they progressed, and their women grew more and more dependent on the men's labour, the more rigid became the bonds uniting them.

First came the purely physical mating, then the conception of the legal bond, and much later, the ideal of marriage as a union of hearts and souls.

The modern emphasis placed on this third conception of marriage would seem to tend to weaken the permanence of the compact. "Where the moral union has failed, let the legal and physical union cease also," say, in effect, France and America.

It is significant, also, that in all civilized countries where an attempt has been made to raise by legal means the status of the woman the first step taken has been to assure to her the control of her own property, and especially of her own earnings; and with the high-wage earning woman there has come, in some quarters at least, a revulsion from the permanency of union.

In Germany this is especially the case, and a young professional woman will calmly announce to her friends that she and Herr X will be settling down shortly in a union of "free honour," freie Ehre.

MAINTENANCE OF THE MOTHER.

In England, of course, the sacramental nature of marriage is vigorously upheld; to regard matrimony as a piece of political-domestic-economy rather than as a holy ordinance is abhorrent to our national mind. We place the Turk, with his four legal wives, in the same category as the West African savage, with his couple of dozen. "No marriage at all!" we say. "Can there be anything holy in such a union?"

The British conception of marriage does not, however, dominate the thoughts of the whole world. Other nations freely grant that its sine qua non is not the priestly blessing, but rather the legal recognition of the union. Our nearest Continental neighbors have made the religious ceremony purely facultative; the civil ceremony compulsory. In other words, the world-wide aim of the arrangement is the assured maintenance of the children, and of the mother, when her race-work is done.

Were there no kind storks to bring us dear little babies, or if the old woman that lives in a shoe would consent to deliver them elsewhere if we didn't want one just at present, I fancy neither Church nor State would have bothered to invent the marriage knot!

DEVELOPING.

domain of Mexico
development stimulus
ing of branch lines to
ion by the Kansas
Orient Railroad, rap-
tracks in that direc-
ds. In the extreme
the State there are
ines which have
ently rich enough to
upon hauls and pack
necessitated by their
of sufficient value to
profits under more fa-
ortation conditions. The
in that country in-
their own railroad from
Regal, a station on
Orient line.
smelter has been blown
the State of Guerrero,
by the Maine-Nebras-
company primarily for the
that property's product,
afford custom service to
the neighborhood. A
n built from the smel-
ral line, a distance of
Maine-Nebraska is an
peration, headed by B.
way, Neb.
ctivity is notable among
ney to Aguascalientes,
up well under the
prices of silver, re-
extent by abundance
d values at substan-
inal depth is invari-
evolution from ox-
and at the same time
of values.
Francisco, high-grade
trick has been ex-
bulk on the fifth
main shaft is sinking
strata for the sixth,
ntages will be still
to present revela-

rt that averages a
2.5 grams in the
per cent. green, has
fair tonnage at the
main shaft is go-
ssaying values.
ose of the Aguasca-
Company the working
to the 165-meter lev-
through a small lead
silver proclivities.
the Lead Queen has
ip of the Tajos de
the likeliest lead-
in the district.
shaft is going down
exploitation connec-
on the Santa Rita

unts in the Tepezala
covered a new body
the Patrocinio, in an
given up fortunes for
had been supposed
to have been worked

ver continues going to
Lasesora mines near
principally by J. M.
accumulated on the
dump, the subject of
buying as their object
of a process of re-

policy of comprehen-
appears to have been
American smelting and
, with reference to
mineral holdings in Mex-
ber of skilled and
and prospectors are
ing for choice ground

-GRADE ROCK.

ve to thirty-two ounces
ntaining 1124 ounces
found at the camp
Llanitos, on the
Pusiente Range.
of recent writing
the single lots of
The Llani-
Mining Company, head-
sented by No.
metallic iron.
is installing a
to drive diamond
and will shortly
ssessterment.
ere this camp
years of the prod-
ercentile fact
ore sent to mar-
sample netted
the surface
color

THE OWL DRUG CO.

Three Stores in Los Angeles—
320 S. SPRING ST.
BROADWAY AND FIFTH ST.
And 625 BROADWAY.

TWO DAYS MORE

AND OUR NINETEENTH ANNIVERSARY SALE WILL CLOSE. IF THERE IS ANYTHING YOU NEED, GET IT NOW. WE GUARANTEE PRICES WILL NOT BE LOWER THIS YEAR. THINK IT OVER.

BRENTS

712-714-716-718 SOUTH MAIN STREET

CASH OR CR

ALL GOODS MARKED IN PLAIN FIGURES A SPOT CASH PRICES. ON CREDIT WE AD CENT. TO OUR SPOT CASH PRICES. WE F ERYWHERE IN CALIFORNIA ON TERMS T

NINETEENTH ANNIVERSARY SA



$5.95

Fine Upholstered Couch, Monday, 8 to 10, $5.95

Handsome Pedestal Extension Table Six-Foot Size



$10.95



Fine Hardwood Refrigerator

Like cut. 35 lbs. ice capacity. Mineral wool insulation. Galvanized wire shelves.

$8

How Many Shot Are in the Glass Jar in Our Window?

Forty Articles of Value Given Away for Forty Closest Answers

The shot are uniform in size. You do not have to buy anything. Simply write your answer, and your name and address plainly and drop it in the big barrel at the door. Only one answer will be received from one person. If more than one answer is received from one person, all answers from that person will be thrown out. The shot will be counted at 2 p.m., August 31, 1909, by committee selected from those present. In event of two or more answers securing any article, duplicate article or articles of same value will be provided. Announcement of the closest answers will be made in our advertisements in Sunday's Times and Examiner, Sept. 5, 1909. First closest answer receives Article No. 1, second closest answer receives Article No. 2, and in same manner up to Article No. 40. The articles to be given away are on exhibition in our window.

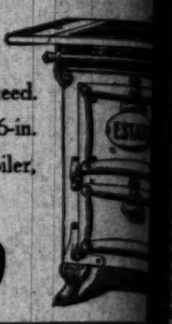
No. 1—Circassian Walnut Dresser.
No. 2—Roll Top Typewriter Desk.
No. 3—Simplex B Sewing Machine.
No. 4—Handsome Brass Bed.
No. 5—Axminster Rug, 8.3x10.6.
No. 6—Mission Morris Chair.
No. 7—Pedestal Extension Table.
No. 8—Willow Go-Cart, Parasol.
No. 9—Estate Gas Range, 16-in. oven.
No. 10—Handsome Mahogany Rocker.
No. 11—Roll Jap Matting, 40 yards.
No. 12—Oak Mission Table Desk.
No. 13—4.6x6.6 Smyrna Rug.
No. 14—50-piece Cottage Set.
No. 15—Weathered Oak Divan.
No. 16—Oak Chiffonier, with mirror.
No. 17—Fine Jewel Refrigerator.
No. 18—Pair Goose Feather Pillows.
No. 19—Two-burner Perfection Stove.
No. 20—Handsome Pair Portieres.
No. 21—Heavy Cotton Comfort.
No. 22—60-inch Couch Cover.
No. 23—Pair 10-4 Wool Blankets.
No. 24—Combination Kitchen Table.
No. 25—Comfortable Hammock.
No. 26—Oak Umbrella Stand.
No. 27—Upholstered Chair.
No. 28—Golden Oak Pedestal.
No. 29—Golden Oak Tabouret.
No. 30—Pair Pretty Lace Curtains.
No. 31—Birch Bedroom Rocker.
No. 32—Bissel Carpet Sweeper.
No. 33—Fancy Brush Door Mat.
No. 34—Birch Bedroom Chair.
No. 35—Standard Drop-Leaf Table.
No. 36—24-in. Solid Oak Stand.
No. 37—Weathered Clock Shelf.
No. 38—Comfortable Arm Rocker.
No. 39—27-in. Shirt Waist Box.

$3.35

Best Sanitary Steel Monday 8 to 10,



Estate Gas R



Are guaranteed. Like cut. 16-in. oven and broiler, 4 burners.

$20

SPECIALS

$1.00 Feather Pillows, 3 lbs. 75c
$1.35 Saddle Seat Oak Chair $1.00
$1.50 Fine White Bedspread $1.15
$1.75 Pretty Pictures, 22x28 .....$1.25
$2.00 Oak Sewing Rocker $1.45
$2.50 24-inch Oak Stand $1.85
$2.50 3-0 Wire Cable Cots $1.95
$3.00 Good Arm Rocker $2.25

We Rent Pianos $2.50 per month.

SPECIALS

$3.50 16-inch Lawn Mower $2.35
$3.50 Wringer, wood frame $2.35
$4.00 Birdseye Maple Table $2.75
$5.00 Folding Card Table $3.75
$4.50 Combination Table $3.75
$5.00 Open Book Case, 30-in. $3.50
$6.00 Double Screen Safe $4.50
$5.00 Willow Arm Rocker $3.50

Machines 75c down, 75c a week.

SPECIALS

$5.50 Extension Table, 6 ft. $4.25
$5.50 4-drawer Chiffonier $4.25
$6.50 3-drawer Dresser $5.50
$8.00 5-drawer Chiffonier $6.50
$10.00 Oak Finished Dresser $7.25
$10.00 4-cover Cook Stove $7.65
$12.50 Oak Extension Table $9.95
$12.50 Collapsible Go-Cart $9.00

Rent Wheel Chairs, $1.00 a week.

SPECIALS

$13.50 Collapsible Go-Cart $10.00
$13.50 Upholstered Couch $10.00
$15.00 9x12 Brussels Rugs $11.75
$16.50 Oak Flat Top Desk $13.75
$17.50 Mahogany Dresser $13.75
$18.50 Body Brussels Rug $13.75
$20.00 9x12 Velvet Rugs $16.25
$20.00 Headless Bed Lounge $16.50

Machines 75c down, 75c a week.

SPECIA

$20.00 Satin Brass Bed ...
$25.00 Satin Brass Bed ...
25 per cent discount on H...
$21.00 Gray Hair Mattress ...
$24.00 White Hair Mattres...
$35.00 Bed Davenport ....
$47.50 Axminster Rugs ...
$52.50 9x12 Velvet Rugs ...

We rent Pianos $2.5...

OF INTEREST LOCALLY.

VOLKSFEST TO DELIGHT THE HEARTS OF GERMANY'S SONS.

LOS ANGELES Germans are much interested in the coming week's gayeties in the North—the greatest of all Turnverein demonstrations on the Coast.

The San Francisco Schuetzen Verein will celebrate its golden jubilee during the eight days commencing this evening and ending on Sunday night, September 5. It will be made one of the most attractive celebrations ever held in San Francisco, commencing with a parade through the main streets of San Francisco, which, for characteristic and original features, is to fully equal the best that has ever been seen in that city. The parade will consist of seven divisions, and will include the San Francisco Turn Verein, Mission Turn Verein, Eintracht Turn Verein, the German-American State Federation, German House Association and San Francisco Schwaben Verein, with appropriate floats, forming the first division.

In the second division will be the Independent Rifles and the Grand Lodge and branches of the Order of Hermann Sons. This division will be escorted by the battalion of Rough Riders of California and three camps of Rough Riders and the Ladies of Rough Riders.

The other divisions will be made up as part by the following organizations: Alt Men Schuetzen, Grand Lodge of Germen, Daughters of Pocahontas, Verein Eintracht, Frauen Verein Einigkeit, Singing Society Harmonie, Krieger Schuetzen Section, Deutscher Krieger Verein, Veterans of the German Army, Veterans of the National Guard of California, San José Rifle Club, Shooting Section of Turn Verein Germania of Los Angeles, Sacramento Helvetia Rifle Club, champion marksmen from other States and other counties, Frauen Verein Rothes Kreuz, Ladies' Auxiliary of the Krieger Verein, California Schuetzen Club, Golden Gate Rifle and Pistol Club, Schleswig-Holstein Verein and its ladies' auxiliary, Germania Club, Hannoveraner Verein, Nord-deutscher Verein and Nord-deutscher Frauen Verein, San Francisco Frauen Verein, Arion Verein, Austrian Military and Benevolent Society, Verein Oesterreich, German Foresters, Verein Concordia, Bayern Bund and Singing Section, Freundschaft Saenger Bund, Germania Schuetzen Club, Shell Mound Pistol and Rifle Club, Schuetzen Ladies' Club, Golden Jubilee Host and the San Francisco Schuetzen Verein.

The parade will start this morning at 9:45 from Golden Gate avenue and Webster street, along Golden Gate to Van Ness avenue, to Market street, around the Spanish War Veterans' monument; countermarch on Van Ness avenue to Golden Gate avenue, to Market street, to the Ferry and to Shell Mound Park, Emeryville, where a volksfest, typical of the popular celebrations of the Fatherland, will be held until 11 o'clock in the evening, and will be continued during the entire eight days and evenings, under the auspices of all the German societies of San Francisco and vicinity.

The shooting programme for the eight days' festival and competition is the most attractive ever planned on the Pacific Coast, and will be participated in by the most noted marksmen from all sections of the country. The competitions include contests for rifle, pistol and revolver, for clubs and individuals, and sufficient targets will be provided for all marksmen desiring to participate. The great eagle shoot will also be held during the festival.

Numerous valuable prizes and medals have been provided for each event.

Four special gala days have been arranged for the week, Sunday, August 29—German volksfest, from 9 o'clock in the morning until 11 in the evening. Wednesday, September 1, official reception day and eagle shoot, till 11 in the evening. Friday, September 3, ladies' and children's day, till 6 in the evening. Sunday, September 5, fiftieth anniversary and singers' and Turners' day, from 9 o'clock in the morning until 1 o'clock the next morning.



Photo by Crabtree

Capt. J. D. Heise,



George H. Bahrs,

president San Francisco Schuetzen Verein.

THROWN FROM AUTO.

A. C. Koerter and A. G. Snyder, both residing at No. 405 Caroline street, were bruised and lacerated when thrown from an automobile that turned turtle at Fifth street and Grand avenue yesterday afternoon. The men were driving a delivery machine and attempted to turn the corner at too sharp an angle. They were treated at the Receiving Hospital.

CHILD'S HAND CRUSHED.

While playing in the street in front of her home, No. 544 Banning street, yesterday afternoon, Wanda Rada, fourteen months old, fell and her left hand was crushed by the wheel of a passing wagon. The child was taken to the Receiving Hospital for treatment, by her mother, Mrs. Joe Rada.

"OPEN HOUSE" ON WEDNESDAY.

Y.M.C.A. Will Celebrate First Anniversary of Occupancy of Hope Street Building.

The officials of the Young Men's Christian Association will celebrate on Wednesday the first anniversary of its occupancy of the building on South Hope street. Hon. Webster Davis will deliver an address in the auditorium in the evening at 9 o'clock. Music will be furnished in the lobby by the association's orchestra from 7:30 to 8:30 o'clock, and the glee club will sing in the auditorium before Mr. Davis speaks.

All day Wednesday the Y.M.C.A. will keep "open house." In the morning and afternoon light refreshments will be served, and the entire building will be open to inspection. In the afternoon, a gymnastic exhibition will be given and the work of the educational, triangle, boys' and other departments will be on exhibition.

In the evening swimming matches will be conducted under the auspices of the physical department and the cadets will give a battalion drill.

The work of the association during the past twelve months has been remarkable, and shows a doubling of membership, together with a large increase in the activities of every department.

LOS ANGELES MEN HONORED.

At the American Bar Association's gathering in Detroit three Los Angeles men were honored yesterday. Walter J. Trask was elected vice-president, Lynn Helm member of the Executive Committee, and Walter Leeds member of the general council. This may mean that the next convention



MEN!

Stop Taking Poison

Have you ever noticed the man who goes to the drug store ever so often for his bottle of "nerve tonic," "invigorator" kidney dope or other mixtures? Ever see him cured? No—he always looks all in, down and out, and he's getting worse every day, but the dope deceives his senses and he thinks it helps him. It puts his stomach out of order and ruins his health in every way, but he doesn't seem to realize it. Why? Because the drug dopes away the pain or bad feeling and the alcohol in the mixture produces a false stimulation. You see him going to the dope shop every week or two for a measure of his dope and he thinks he is paying for it, but he isn't. The chief paying will come after a while, when the ruin of his system is complete and the drug habit has a firm hold on him—then he will suffer with all kinds of complaints and nothing will give him relief—that's the time the drug superstition gets its full pay—another man doomed to end his days a WRECK. All the foulest products of earth's decomposing disease matter are raked over to make the drugs; all the poisonous plants and nasty insects of disease infested lands are gathered for their POISON and the poison is fed to a human being simply because he is weak or has some other poison in his system. A fine practice, isn't it, and eminently respectable, no matter where the Man ends? BUT THE MAN WHO THINKS FOR HIMSELF will think well before he swallows some mysterious mixture—He wants to know why he is taking it and what he is taking it for, and HOW IT IS GOING TO BENEFIT HIM—We want to talk to that man, to give or send him our free book, which tells HOW to get strong and vigorous and HEALTHY without a drop of medicine.

"The word health now means a normal supply of electricity in the body, and the word disease means an insufficiency of that power."

The basis of energy in the human body is Electricity. All the organs, every function of the body and the health of the individual depend upon the Electricity possessed by the nerves, and pain, weakness, despondency, lost energy and ambition denote a lack of it. If the stomach fails to digest the food that is given it, if the nerves are weak, kidneys inactive or any organ fails to do its work, it can be restored to perfect health by the proper use of it.

The greatest proof of the value of Electricity and how it is replacing drugs for a weak, broken-down system, is the fact that physicians who a few years ago scoffed at the idea of Electricity as a cure, are today applying it in preference to drugs. The results of experiments conducted by the greatest scientists in the country show that the action of the organs, the basis of life in the body, is Electricity, and where it has been wasted by overwork, indiscretions of disease, it can be replaced by the proper application.

People who have squandered fortunes in search of health and have tried every medium known, have in the end been willing to consider what the electric theory of disease could do for them. No sooner do we explain it to them than they are astonished at the simplicity and the directness of our treatment.

They wonder that it has never occurred to them before that disease was but the result of the disturbance and derangement of the vital force. That the only way to restore an organ of the body to healthy action is to bring to that organ the electro nervous force that shall cause it to discharge its functions without permitting stagnation, decay and consequent death.

Activity is the law of life.

Our Electric Vitalis dry cell body battery or electric belt restores strength and health in a natural way. Call or write for our free book explaining how and why it cures. It's written for thinking men—men who want to know what they are getting and that it is correct.

VITALIZ is the most powerful and perfect working appliance of this order made and requires no nasty vinegar or acids like old style belts need—Vitalis produces a high-grade power that cannot be obtained in common belts, so don't think all belts alike and be imposed upon by getting a cheap chain of JUNK, as sold all over town, and everywhere and called "electric belt." You can get them anywhere, but they are useless and weak.

No nasty vinegar or poisonous and dangerous acids need be used on our batteries, they are always ready for use. Our own special belt batteries—no inconvenience, and most perfect, long ... Why use old style ... of junk. Call and see ... ference—we have ... and at the bottom ... ductions, but the ... first. Call and see ... sultation absolutely ... 1302 Maple ave., Los ... geles, Cal.

WE ARE MANU... dersell all—giving ... charging you less ... pay for inferior ... We also have all ... but manufacture ... and perfect ... GIVES A CONTIN... HIGH-GRADE POW... BODY. Our electrici... included with ALL ... strength and make ... those who feel like ... —A GOOD, STRON... complete, with electr... —THE RIGHT KIN... wire one, like sold ... GET—VITALIZ, ... FUL ELECTRIC ... —made and sold ... write. FREE BOOK ... PACKAGE.

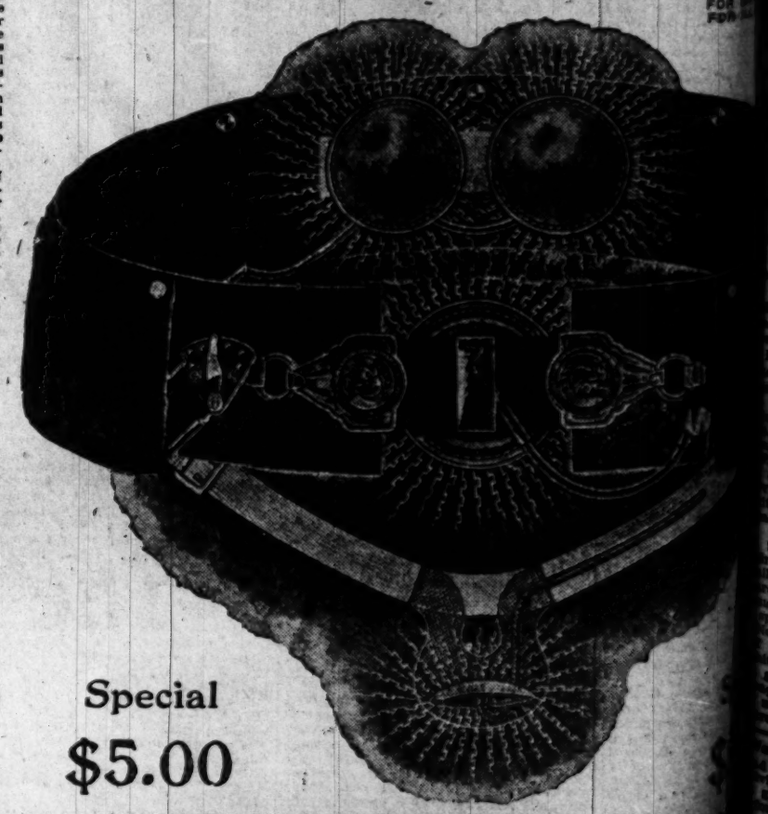
$5—WHY PAY MORE

Special, powerful, complete Vitalis Dry Cell Belt with best electr... all complete, $5. Special Belts this week $5. Elegant appliances ... materials and improvements. Better and stronger than Belts ... price—$5.00—complete, this week.

F. F. BRANTVERNE, Manufact...

1102 MAPLE AVE., CORNER EAST ELEVENTH ST., LOS ANGELES

FOR ... FOR ...



Special

$5.00

OPEN DAILY, 9 A. M. TO 8 P. M.; SUNDAYS, 10 A. M. TO 1 ...

BERLIN DYE WORKS ... TAIL...

H OR CRE
ARKED IN PLAIN FIGURES AT
PRICES. ON CREDIT WE ADD
R SPOT CASH PRICES. WE FUR
N CALIFORNIA ON TERMS TO S

Y SAL

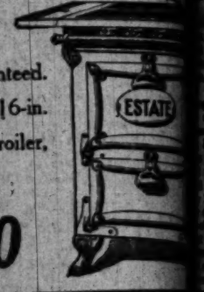
ar $3.35

Best Sanitary Steel C
Monday 8 to 10, $3



Of S
and
$7
$

Estate Gas Ra



Are guaranteed. Like cut. 16-in. oven and broiler, 4 burners.

$20

S SPECIA

$10.00	$20.00 Satin Brass Bed
$10.00	$25.00 Satin Brass Bed
$11.75	25 per cent discount on Ham
$13.75	$21.00 Gray Hair Mattress
$13.75	$24.00 White Hair Mattress
$13.75	$35.00 Bed Davenport
$16.25	$47.50 Axminster Rugs
$16.50	$52.50 9x12 Velvet Rugs

We rent Pianos $2.50

it has never occurred disease was but the nce and derangemen That the only way to the body to healthy that organ, the elec- at shall cause it to s without permitting consequent death. of life.

s dry cell body bat- restores strength and ay. Call or write for ning how and why it or thinking men—men what they are getting t.

most powerful and per- e of this order made vinegar or acids like t—Vitalis produces a t cannot be obtained don't think all belts d upon by getting a K, as sold all over s and called "electric them anywhere, but

or poisonous and dan- used on our batteries, ty for use. Our own -no inconvenience, and

WHY PAY MORE

complete Vitalis Dry Cell Belt with best electric Special Belts this week $5. Elegant appliance provements. Better and stronger than Belts sold lete, this week.

BRANTVERNE, Manufactur
ORNER EAST ELEVENTH ST., LOS ANGELES

FOR OUR
FOR ALL

TO 8 P. M.; SUNDAYS, 10 A. M. TO 2 P.

TAILOR

ARIZONA.

Y SYSTEM TELEPHONE.

d Company Connect- g Up Cities.

ered at Tucson for ercular Asylum.

ident Resident Has rst Auto Ride.

[CORRESPONDENCE OF THE TIMES.]
(Ariz.) Aug. 27.—Arrival of copper wire in Prescott at work will soon be com- on the lines of the Over- e Company. Manager e that work will be a few days in connecting Ash Fork. It is proba- Postal Telegraph Com- the same poles, return- ti and Phoenix, from was cut out a few years of the railroad telegraph Western Union. The run into Jerome, which a railroad wire. The pushing work on con- ting and Winslow, over . By lease of govern- the Overland already is ern Jerome and Globe. will be that southward , with a line to Parker, ich communication will established through to

ion has returned to dance as a delegate eting of the National Knights of Columbus, Ala. He has been made committee to collect the establishment and l national home for ers of the order. ed that Arizona will the location of the sana- s agreed that at least is spent upon it. Tuc- in the field with an offer 80 acres of land near San Xavier mission, charge.

hand was killed a ladement, near Flag- workman, named murder was with the shovel. Martinez has

United States Coast rvey, which started at Goffs, Cal., has in its way toward t of El Reno, Okla. miles a day are e miles are set bench ations is made wher- the bench marks Survey.

Attorney Alexander to Flagstaff, inves- t made by a Flag- . F. Glowner, to the ing the deed from the ching the town of ovided by a late Council in donating Prof. Percival Low- ite for an astro- The ground is being a rocky hill-

years old and a resi- ally for more than his first automobile. He is still hale and ing only that his feet on him.

s of horses are be- Northern Arizona to is a strong de- stock.

TRY LIMAS.

Palos Verdes Bend to Planted.

Aug. 28.—An important developing agricultural Palos Verdes ranch. leased to Erman Wig- ms near Portuguese be planted to lima Harry Phillips states riment with beans is other land will be culture.

land on the lower for agriculture but it ed before because most patches and to farm it with the cattle busi- about 1600 cattle on from an increase each year there has except hay. The year will amount to

Redondo Beach 100,000 have been planted. an excellent growth. no water except the have been cultivated well is being put . It is now down

much, an excellent raised this year, the will amount to

NDIDO.

ds to Keep Average ndance Above ed Mark.

Aug. 26.—Four new ed in the High the school year They are: Prof. the science depart- B. Nims, drawing Shearer, history; Latin and German. will number forty. a membership of will be made to daily attendance against ninety- J. H. Crippen of of the school, principal of the Miss Stiner con- of the English de-

ntists closed last by Dr. S. S. , on the "Care and Mrs. J. H. on "Kitchen Sani- ers at the meet- of Anaheim, Prof. ds, and Prof.

l agent of the San Diego, has arrangements ation.

Bath.

married only a a nice brace of ad the servant ney's dinner. the birds the bird's mean?" re- mm, some explained

SAN PEDRO IN.

(Continued from First Page.)

for nearly a decade, refuse to turn over his books, but the Treasurer and Clerk followed the same course. President Walton explained to the Mayor that the officials had requested the board to provide for expert auditing in order that their settlements might be beyond dispute. Though the contract was not executed until yesterday, Phipps has been at work nearly two weeks.

TREASURER "COMES THROUGH."

Treasurer J. A. Weldt, while he did not turn over his books to City Treasurer Hance (in fact, Hance did not demand them,) made a settlement with the city by giving his check to Hance for $12,768.77. He explained that after the books are audited and the exact amount of settlement due is ascertained he will expect the City Treasurer to rebate to him any overpayment, or he will make up any deficiency that may be shown. Capt. Hance was satisfied with the agreement.

If the San Pedro books are to be retained for a long period, it is not known what the city officials will do about reports of discrepancies they have received, and which have agitated official circles. Yesterday the secret service men were still on guard, and will remain at their post. Just who they are keeping under surveillance is pretty well known now, but the name is not spoken openly.

Clerk Mason, Treasurer Weldt and Tax Collector Baker say they cannot understand the rumors of irregularity, and assert that so far as each is concerned they are baseless.

"My books are as straight as a string," said Baker, "and the auditing of them will show every penny."

Baker turned over no money to Tax Collector Johnson, but did deliver the official stamps and office equipment.

Special arrangements have been made to put a night watchman temporarily in the San Pedro City Hall, for a time, at least.

SCHEME TO TEST LAW?

In connection with the refusal of the officials to turn over their books was a report that by this means it was hoped Los Angeles would institute mandamus proceedings to obtain them. This would bring into court the whole question of the validity of the consolidation law. Some thought this a better explanation of the situation than the story of irregularities. But in the absence of City Attorney Hewitt none of the Los Angeles officials will act. He is expects to be home Tuesday, when the situation may be cleared.

Wilmington's Treasurer was not as well prepared for a settlement as the Treasurer of San Pedro, and he made only a partial payment—$21,000. The settlement was conducted by E. W. Taylor, cashier in Treasurer Hance's office, and will be completed tomorrow, when the books will be brought to the City Hall.

GOVERNMENTAL CHANGE.

The most spectacular evidence to San Pedro's people that the new régime was at hand was when the Chief of Police, with a captain, acting sergeant and seven patrolmen left a trolley car and marched as an escort for the Mayor to the City Hall at the port. Their coming was cheered. Little time was lost. The Mayor called all the department heads to the assembly room and sent for the San Pedro officials. Some of them came. President Walton took a seat at the Mayor's side just before the fire bell on the top of the hose tower struck the hour. In the assembly room, under its big unfinished dome, stood about 150 men, wondering just how government passes from the old to the new.

At the last stroke President Walton said: "As president of the Board of Trustees of San Pedro I take pleasure in turning over the city government in all its departments and all its archives to the Mayor of Los Angeles."

The Mayor accepted in similar formal language and called on the heads of departments to at once go and take possession of their respective offices. Then he added an unofficial word: "The people of Los Angeles have the kindliest feeling for the people of San Pedro, and we expect to do you good, to help you make a better city, and aid your prosperity and growth in population. We are going to give you better fire protection, better police and health administration, and our engineers are going to devise plans for improvements of both city and harbor. We are going to carry out every promise we have made, which means that we will ask the people to vote $3,000,000 in bonds for harbor work.

"Your prosperity is our prosperity, and we want to be good friends, pulling together to a common end."

He explained that, as much as the city would like to continue the members of the police force in office, the civil service and pension laws prevent, but if any of San Pedro's policemen can qualify, they will be given preference.

After the meeting in the assembly room E. D. Seward received the following telegram from City Attorney Hewitt, dated at Sacramento:

"Final step in effecting consolidation taken this morning when certificates filed here. Congratulations to people of San Pedro, now a part of city of Greater Los Angeles. Let us all rejoice."

FEW APPOINTMENTS.

Few appointments of deputies were made. City Clerk Lelande has named E. D. Seward, secretary of the San Pedro Consolidation Committee, as deputy city clerk. Other appointments will not be made until next week, except that of J. C. Baly, captain of the fire department, which the chief said yesterday, will be made. Baly will present a large petition to the fire commission at its next meeting, asking his appointment.

The ceremony at Wilmington was informal. The official party there included President Hubbard and Gen. Chaffee of the Board of Public Works; Assistant City Attorney Schenk, E. B. Lovie of the clerk's office, and others. One of the acts of the board was to name Erhardt Opp, former chairman of the Wilmington board, superintendent of dredging at $5 per diem, until the work is completed.

Charles W. Peters, undersheriff of Cook County, Illinois, is at the Lankershim. He is accompanied by Mrs. Peters, Mrs. M. D. Berlitz of New York, and W. T. Davies of Chicago.

CANCER

I WILL GIVE $1000 IF I FAIL

to cure any cancer or tumor I treat before it poisons deep glands without KNIFE OR PAIN, AT HALF PRICE for 15 days.

No Pay Until Cured. Absolute Guarantee



Best 130 page book on Cancers ever printed SENT FREE and testimonials of hundreds cured after operations failed. We refer you to any bank or business firm in Los Angeles; Masons, Odd Fellows or Foresters of America. Investigate cures. Write for the book

Address Suite E DR. & MRS. DR. CHAMLEY & CO. Chamley Bldg. 745 & 747 S. Main St., LOS ANGELES, CAL.

SPERRY & HUTCHINSON 1S TRADING STAMP 1S NEW YORK CITY.

Famous "S. & H." Premiums

Grand Opening

Monday August 30th

Of the Exhibits at 640 S. Broadway, Second Floor Forrester Building

Souvenirs and Flowers

The original "Trading Stamp"—no imitation—first time in Los Angeles and here to stay. Fourteen years of fame, enthusiastic public approval and the warm indorsement of the greatest mercantile concerns in every part of the United States—that is the "S. & H." Green Trading Stamp in a nutshell. All due to the square deal every one has received at the hands of The Sperry & Hutchinson Company. Come and see our "premiums." You will then understand.

We publish herewith the names of some of the many Los Angeles merchants who will in future give "S. & H." Stamps. A pamphlet containing a complete list will be distributed in a few days.

WE ALSO HAVE A DISPLAY PARLOR AT THE FIFTH STREET DEPARTMENT STORE, 4TH FLOOR.

A Book With Ten Stamps Free to All Visitors

Boots and Shoes

The Fifth Street Department Store, 5th and Broadway.
J. R. Lane Dry Goods Co., 327-29 Broadway.
Norton's Shoe Store, 5th and Main Sts.
Mrs. Emma Klein, 830 W. Temple St.
Keogh's, 3209 S. Main St.
Homer Lapp, 2419 Downey Ave.
Lapp's Stores, 2129 E. First St.
H. D. Sackett, 3563 Wesley Ave.
C. M. Hamilton, 55th and Central Ave.
H. N. Howard, 1601 W. Jefferson St.

Blank Books and Stationery

The Fifth Street Department Store, 5th and Broadway.
J. R. Lane Dry Goods Co., 327-29 Broadway.
Mrs. F. E. Hansen, 2419 Brooklyn Ave.
Francis Pharmacy, Vernon and Moneta.
Arthur S. Hill, First and Soto Sts.
Poulsen Bros., 704 W. 6th St.

Bakers and Confectioners

Hancock & Collins, 5261 Central Ave.
Chicago Bakery, 3001 S. Main St.
Moneta Ave. Bakery, 4021 Moneta Ave.
C. Morgan, 1600 Vermont Ave.
Arthur S. Hill, First and Soto Sts.
Columbia Fruit House, 633 W. 6th St.
A. N. Menard & Co., 4807 Moneta Ave.
Joseph Ristelheuber, 1700 S. Main St.
Suburban Baking Co., 4617 Moneta.
August Steiner, 3521 S. Central Ave.
L. J. Tuttle, 840 Buena Vista.
New England Grocery and Bakery, 1028-30 W. First St.
H. E. Smith, 2833 E. First St.
Chas. D. Calkins, 465 Bixel St.
F. B. Hanscom, 1572 Sunset Blvd.

Camera and Photo Supplies

The Fifth Street Department Store, 5th and Broadway.
J. R. Lane Dry Goods Co., 327-29 S. Broadway.
King & Dresser Photo Co., 239½ S. Spring St.

Children's Clothing

The Fifth Street Department Store, 5th and Broadway.
J. R. Lane Dry Goods Co., 327-29 Broadway.
Homer Lapp, 2419 Downey Ave.
Lapp's Stores, 2129 E. First St.
H. D. Sackett, 3563 Wesley Ave.

China, Glass, Wooden And Tinware

The Fifth Street Department Store, 5th and Broadway.
Chas. C. Flint, 1027 Santa Fe Ave.
Dickinson & Swinnerton, 2407 S. Hoover St.
Arthur S. Hill, First and Soto Sts.
W. C. Ward, 2605 S. Central Ave.
R. A. White, 3006 Pico St.
West Jefferson Hardware Co., 1486 W. Jefferson St.
E. L. Brown, 3125 Western Ave.

Cloaks, Suits and Waists

The Fifth Street Department Store, 5th and Broadway.
J. R. Lane Dry Goods Co., 327-29 Broadway.

Men's Clothing

The Fifth Street Department Store, 5th and Broadway.
J. R. Lane Dry Goods Co., 327-29 Broadway.

Coal and Wood

Fitzgerald-Edwards Co., cor. Vermont Ave. and 54th St.
A. Keller & Son, 6121 Moneta Ave.
Whisler's, 4730 South Park Ave.
M. E. Gould, 600 Indiana St.

Department Stores

The Fifth Street Department Store, 5th and Broadway.
J. R. Lane Dry Goods Co., 327-29 Broadway.

Dentists

Dr. L. A. Lauer, 656½ S. Main St.
Albany Painless Dentists, 138 S. Spring.

Drugs

The Fifth Street Department Store, 5th and Broadway.
J. R. Lane Dry Goods Co., 327-29 Broadway.
Freeman-Liscomb Co., 1601 S. Main St.
L. A. Drug Co., 657 Central Ave.
Francis Pharmacy, Vernon and Moneta.
Occidental Pharmacy, 36th and Central.

Drugs (CONTINUED.)

Logan Drug Co., 2000 E. First St.
F. W. Carl, 1857 E. Main St.
The Grattan Pharmacy, cor. 19th and Grattan Sts.
Mohawk Pharmacy, 2126 Sunset Blvd.
E. M. Phillips, 2300 S. Grand Ave.
Ramages Drug Store, 39th and Pasadena.
Prescription Pharmacy, 1656 Sunset.
J. E. Hughes, 1153 W. Washington.
R. H. Smith Drug Co., 3760 S. Vermont.
A. Mertes, cor 55th and Moneta Ave.

Dressmakers' Supplies

The Fifth Street Department Store, 5th and Broadway.
J. R. Lane Dry Goods Co., 327-29 Broadway.
The Gossard Notion Store, 118 E. 53d St.
Miss Laura Teichman, 1904 S. Main St.
W. A. Bennett, 1570 Sunset Blvd.
H. D. Sackett, 3563 Wesley Ave.

Dry Goods, Notions and Fancy Goods

The Fifth Street Department Store, 5th and Broadway.
J. R. Lane Dry Goods Co., 327-29 Broadway.
The Gossard Notion Store, 118 E. 53d.
Mrs. F. E. Hansen, 2419 Brooklyn Ave.
Mrs. Emma Klein, 830 W. Temple St.
Keogh's, 3209 S. Main St.
Homer Lapp, 2419 Downey Ave.
A. N. Menard & Co., 4807 Moneta Ave.
Lapp's Stores, 2129 E. First St.
A. Shalda, 4410 Moneta Ave.
Miss Laura Teichman, 1904 S. Main St.
W. A. Bennett, 1570 Sunset Blvd.
H. D. Sackett, 3563 Wesley Ave.
The Twelfth St. Store, 1125 Central Ave.

Dyeing and Cleaning

Boston Dye Works & Laundry Co., 221 N. Spring St.

Furniture, Carpets, Rugs

The Fifth Street Department Store, 5th and Broadway.
J. R. Lane Dry Goods Co., 327-29 Broadway.
Homer Lapp, 2419 Downey Ave.
Pico Heights Furniture Co., 2670 Pico.
Lapp's Stores, 2129 E. First St.

Groceries and Provisions

Peerless Grocery and Market, 9th & Main
C. E. Bradford, 2528 W. Pico St.
Burritt & Burritt, 16th and Arlington.
Beal's Cash Grocery, 745 Central Ave.
Star Grocery, 2922 Downey Ave.
Hancock & Collins, 5261 Central Ave.
J. P. Covey & Son, 1020 E. 8th St.
M. Dunn, 1832 E. 14th St.
W. H. Epling, cor. 37th & Maple Ave.
Chas. C. Flint, 1027 Santa Fe Ave.
Fitzgerald-Edwards Co., cor. Vermont Ave. and 54th St.
W. T. Green, 1718 San Pedro St.
Julian Garcia, 701 Temple St.
L. M. Gilman, 5502 Moneta Ave.
V. O. Harter, 2799 W. Pico St.
Jackson Grocery, 1742 E. 53d St.
Albert Judge, 1421 E. 4th St.
A. N. Krause, 1609 S. Main St.
Kirk & Tripp, 1521 S. Grand Ave.
A. Keller & Son, 6121 Moneta Ave.
Lyon & Lyon, cor. Compton and Florence Sts.
Mrs. Ella Lewis, 1910 W. Temple St.
The Ascot Grocery, 1387 E. 48th Place.
F. P. Lamar, 2830 San Pedro St.
The Lutts Grocery Co., 1200 W. Washington St.
Murrey & Wollman, 20th & San Pedro.
J. T. Moore, 3014 W. Pico St.
C. Morgan, 1600 Vermont Ave.
Economic Grocery, 508½ W. Third St.
Arthur S. Hill, First and Soto Sts.
Columbia Fruit House, 633 W. 6th St.
Walters Bros., 4501 S. Main St.
H. D. Henderson, 3729 Pasadena Ave.
Smith & Bennett, 824 W. Pico St.
J. P. Morrison, 2601 Downey Ave.
C. S. Marvin, 36th and Adair Sts.
Our Home Market, 4805 Moneta Ave.
Normandie Table Supply, cor. Tenth and Normandie.
Paine Grocery Co., 121-23 S. Ave. 64.
C. W. Pulliam, 1003 E. 7th St.
M. J. Quinn, 2219 Downey Ave.
Peralta Bros., 1848 E. 55th St.
Jos Ristelheuber, 1700 S. Main St.
Arthur S. Hill, First and Soto Sts.
New England Grocery and Bakery, 1028-30 W. First St.
H. E. Smith, 2833 E. First St.
T. C. Moore, 1975 E. First St.
Eastern Cash Grocery Co., 4019 E. 1st.
Economic Grocery, 508½ W. 3d St.
C. W. Pulliam, 1003 E. 7th St.
E. Snyder, 2046 E. 7th St.
J. P. Covey & Son, 1020 E. 8th St.
M. Scott, 2232 E. 8th St.
P. O. Wells, 800 E. 9th St.
Wm. Lawrence, 1100 W. 10th St.
Normandie Table Supply, cor. 10th and Normandie.

Groceries and Provisions (CONTINUED.)

The Western Grocery and Meat Market, 3161 W. 10th St.
Albert Judge, 1421 E. 12th St.
M. Dunn, 1532 E. 14th St.
Burritt & Burritt, 16th and Arlington.
C. S. Marvin, 36th and Adair Sts.
W. H. Epling, Cor. 37th and Maple Ave.
The Jackson Grocery Co., 1742 E. 53d.
Vernondale Grocery, 1387 E. 51st St.
W. L. Grant's Cash Grocery, 121 E. 53d.
The Ascot Grocery, 1387 E. 48th Place.
Fitzgerald-Edwards Co., cor. Vermont and 54th St.
Peralta Bros., 1848 E. 55th St.
Chas. D. Calkins, 465 Bixel St.
Geo. Kriste & Co., 655 Castelar St.
Joseph Beal, 745 Central Ave.
Hancock & Collins, 5261 Central Ave.
M. H. Shell, 1847 Central Ave.
C. C. Teagle, 2301 Central Ave.
Blue Front Grocery, 4611 Compton Ave.
Lyon & Lyon, Cor. Compton & Florence.
J. P. Morrison, 2601 Downey Ave.
Star Grocery, 2922 Downey Ave.
Elysian Heights Grocery, 1968 Echo Park.
Kirk & Tripp, 1521 S. Grand Ave.
Geo. Freckin, 3701 Macy St.
A. M. Krause, 1609 S. Main St.
Keogh's, 3209 S. Main St.
Frank McDonald, 3601 S. Main St.
P. Masonave, 1906 S. Main St.
A. J. Piette, 2030 E. Main St.
Stiles Grocery Co., 2020 S. Main St.
Joseph Ristelheuber, 1700 S. Main St.
Walters Bros., 4501 S. Main St.
C. V. Young, 2020 Main St.
August Schuh, 435 Molino St.
L. M. Gilman, 5503 Moneta Ave.
A. Keller & Son, 6121 Moneta Ave.
Southwestern Grocery Co., 3601 Moneta.
White House Grocery, 5424 Monte Vista.
Wells Grocery, 309 New York St.
H. D. Henderson, 3729 Pasadena Ave.
C. E. Bradford, 2528 W. Pico St.
V. O. Harter, 2919 W. Pico St.
Palm Place Grocery, 2134 W. Pico St.
Smith & Bennett, 824-26 W. Pico St.
Chas. C. Flint, 1027 Santa Fe Ave.
F. P. Lamar, 2830 San Pedro St.
Murray & Wollman, 20th and San Pedro.
Turner's Grocery, 3801 San Pedro St.
J. S. Burgess, 1702 San Pedro St.
Hunt & Lavoie, Santa Monica and Woodward Ave.
N. B. Saunders, 4309 S. Park Ave.
C. M. Whistler, 4730 S. Park Ave.
Stiles, the Grocer, 631 Sunset Blvd.
Julian Garcia, 301 Temple St.
Mrs. Ella Lewis, 1910 W. Temple St.
G. P. Temen, 937 Temple St.
Junction Grocery, 1203 Tennessee St.
C. Morgan, 1600 Vermont Ave.
The Lutts Grocery Co., 1200 W. Washington St.
Robert's Cash Grocery, 331 E. Washington St.
Rosedale Grocery and Meat Market, 1852 W. Washington St.
E. H. Verrill & Son, 1303 W. Washington.
Skelton's Grocery Co., 3127 Western, cor. West Jefferson St.
A. Ramsey, 1484 W. Jefferson St.
West Jefferson Hardware Co., 1486 W. Jefferson St.
T. W. Witler, 1500 W. Jefferson St.
J. W. Smith, 230 W. Jefferson St.

Men's Furnishings

The Fifth Street Department Store, 5th and Broadway.
J. R. Lane Dry Goods Co., 327-29 Broadway.
A. N. Menard & Co., 4807 Moneta Ave.
A. Shalda, 4410 Moneta Ave.
Miss Laura Teichman, 1904 S. Main St.
W. A. Bennett, 1570 Sunset Blvd.
H. D. Sackett, 3563 Wesley Ave.

Hardware and Cutlery

The Fifth Street Department Store, 5th and Broadway.
Fitzgerald-Edwards Co., cor. Vermont Ave. and 54th St.
A. Keller & Son, 6121 Moneta Ave.
Dickinson & Swinnerton, 2401 S. Hoover.
Arthur S. Hill, First and Soto Sts.
W. C. Ward, 2605-07 Central Ave.
R. A. White, 3006 Pico St.
West Jefferson Hardware Co., 1486 W. Jefferson St.
E. L. Brown, 3125 Western Ave.

Meats and Provisions

Peerless Grocery & Market, 9th and Main.
The Ascot Meat Market, 5600 Central.
Angelus Market, 3427 Central Ave.
Anthony F. Delabar, 335 W. Washington.
The French Market, 1436 Maple Ave.
Fitzgerald-Edwards Co., cor. Vermont Ave. and 54th St.
Wm. Hall, 6119 Moneta Ave.
South Park Market, 4728 S. Park Ave.
F. P. Lamar, 2830 San Pedro St.
Moneta Market, 4372 Moneta Ave.
C. Morgan, 1600 Vermont Ave.
City Meat Market 304 W. Pico.
Arthur S. Hill, First and Soto Sts.
Smith & Bennett, 824-26 W. Pico St.
Our Home Market, 4805 Moneta Ave.

Meats and Provisions (CONTINUED.)

Normandie Table Supply, cor. 10th and Normandie.
Paine Grocery Co., 121-23 S. Ave. 64.
Kansas City Market, 2446 S. Main St.
South Park Market, 4728 S. Park Ave.
Century Meat Market, 1900 San Pedro.
Bon Ton Market, 2624 S. Main St.
Norma Market, 1818 S. Main St.
Geo. Kriste & Co., 655 Castelar St.
Western Grocery & Meat Market, 3161 W. 10th St.
Rosedale Grocery & Meat Market, 1852 Washington St.
The Hansen Market, 3125 Western Ave.
John Schisel, 1600 Sunset Blvd.
South Side Meat Market, 3507 Wesley.
Clark's Markets, 651 W. Washington.

Markets

Peerless Grocery & Market, 9th & Main.
Ascot Meat Market, 5600 Central Ave.
Angelus Market, 3427 Central Ave.
The French Market, 1436 Maple Ave.
Fitzgerald-Edwards Co., cor. Vermont and 54th St.
South Park Market, 4728 S. Park Ave.
Moneta Market, 4372 Moneta Ave.
City Meat Market, 304 W. Pico St.
Arthur S. Hill, First and Soto Sts.
Smith & Bennett, 824-26 W. Pico St.
Our Home Market, 4805 Moneta Ave.
The Normandie Table Supply, cor. 10th and Normandie.
Paine Grocery Co., 121-23 S. Ave. 64.
Kansas City Market, 2446 S. Main St.
Century Meat Market, 1900 San Pedro.
Bon Ton Market, 2624 S. Main St.
Norma Market, 1818 S. Main St.
Geo. Kriste & Co., 655 Castelar St.
Western Grocery & Meat Market, 3161 W. 10th St.
The Grannis Market House, 651 W. Washington St.
Rosedale Grocery & Meat Market, 1852 Washington St.
South Side Meat Market, 3507 Wesley.
The Hansen Market, 3125 Western Ave.
Murphy's Market, 3658 S. Main St.
John Schisel, 1600 Sunset Blvd.

Millinery

The Fifth Street Department Store, 5th and Broadway.
J. R. Lane Dry Goods Co., 327-29 Broadway.
Mrs. M. C. Hunt, 1910 S. Main St.
Mrs. H. L. Smith, 152 F Santa Barbara.
Miss Nellie Valentine, 5315 Central Ave.
Truitt Millinery, 535 S. Spring St.

Oysters and Fish

Angelus Market, 3427 Central Ave.
City Meat Market, 304 W. Pico St.
Smith & Bennett, 824-26 W. Pico St.
Our Home Market, 4805 Moneta Ave.
Paine Grocery Co., 121-23 So. Ave. 64.
Clark Market, 651 W. Washington.

Pictures and Frames

The Fifth Street Department Store, 5th and Broadway.
J. R. Lane Dry Goods Co., 327-29 Broadway.
Poulsen Bros., 704 W. 6th St.
Homer Lapp, 2419 Downey Ave.
Pico Heights Furniture Co., 2670 Pico.
E. L. Brown, 3125 Western Ave.

Paints, Oils and Glass

The Fifth Street Department Store, 5th and Broadway.
Fitzgerald-Edwards Co., cor. Vermont and 54th St.
A. Keller & Son, 6121 Moneta Ave.
Dickinson & Swinnerton, 2407 S. Hoover.
Poulsen Bros., 704 W. 6th St.
W. C. Ward, 2605-7 Central Ave.
R. A. White, 3006 Pico St.
West Jefferson Hardware Co., 1486 W. Jefferson St.
E. L. Brown, 3125 Western Ave.

Stationery and School Supplies

The Fifth Street Department Store, 5th and Broadway.
J. R. Lane Dry Goods Co., 327-29 Broadway.
Freeman-Liscomb Co., 1601 S. Main St.
Francis Pharmacy, Vernon & Moneta.
Columbia Fruit House, 633 W. 6th St.
Poulsen Bros., 704 W. 6th St.
Mohawk Pharmacy, 2126 Sunset Blvd.
Ramage's Drug Store, 39th & Pasadena.
E. M. Phillips, 2300 S. Grand Ave.
Prescription Pharmacy, 1606 Sunset.

Teas and Coffee

Peerless Tea and Coffee Co., 5811 Pasadena Ave.
Reed Tea and Coffee Co., 915 Central.
Los Angeles and Guatemala Coffee Co., 1955 E. First St.
M. J. Quinn, 2219 Downey Ave.

The Sperry & Hutchinson Company

THOS. A. SPERRY, President PAID-UP CAPITAL $1,000,000.00

Local Premium Parlor 640 South Broadway

The 5th Street Store — Broadway at Fifth St. — Muse, Faris & Walker Co.

WHOSE?

CALIFORNIA'S FAMED LARK AND THE CHICKS SHE LIKES.

BY MARY A. CLARKE COLQUHOUN.

"SEVEN Grecian cities strove for Homer, dead." Almost an equal number of towns in the San Gabriel Valley have claimed the honor of being the residence of Ellen Beach Yaw.

As a matter of fact, Miss Yaw owned no property in California until just before her departure for Europe in the summer of 1908. At that time she purchased a fine orange grove in Covina, pleasantly situated at the corner of San Bernardino and Lark Ellen avenues. "When I return to California," said Miss Yaw at that time, "I shall build a bungalow amid my orange trees." Today, in her own house, commanding a magnificent view of the mountains, she is graciously and hospitably at home to her neighbors and friends.

It is not of Ellen Beach Yaw the artist that I shall speak; but rather of Ellen Beach Yaw Goldthwaite, the devoted daughter and sister, the adoring wife, and the altogether charming woman, with whom I had the



Ellen Beach Yaw.

pleasure of chatting for an hour one morning recently.

I had called first on Mr. Goldthwaite, husband and business manager, to obtain permission for the interview. He bowed me out of his office, he said, "You will find Miss Yaw very simple, as simple—why as simple as you are yourself."

And so, indeed, I did find her, from the moment when she herself met me at the door to the moment when she untied my horse and helped me into my carriage.

SHE WAS.

Almost the first question I asked after we had settled down to the business in hand was, "Were you a musical prodigy?"

So modest, so unassuming, did Miss Yaw appear to me that I confess I expected to hear a laughing denial of any precocity. I was therefore genuinely startled to hear her unhesitatingly reply, "Yes, I was."

But modesty is of two kinds. There is the kind which always leads its possessor to depreciate himself and his achievements. There is the truer kind which enables one to judge himself as he would judge another. It does not lead him to say, as Wordsworth said, "People ought to like it," merely because he has produced a thing; nor does it lead him for the same reason to underestimate it.

Miss Yaw proceeded to prove her assertion by relating how, at the age of 6, she attended an evangelistic meeting in the Methodist Episcopal church in her home town, and how the musical director called her to the platform and had her sing the verses of a hymn while the audience joined in the chorus. "I often had to spell the words out," she said, or to be prompted by the director, but the director was pleased with my efforts, and wanted me to attend every meeting."

As little Ellen was a genuine child of nature, and she loved to sing out of doors. Often from a high hill near her home her singing could be heard for a distance of three miles. From her earliest years she was fond of improvising, also.

The widowed mother had no means with which to give a child a musical education, but the Swedish teacher, Mrs. Torpadie, began her instruction, and afterward took her to Europe for study. On her return she made a successful concert tour of the United States, and was able to repay what Mrs. Torpadie had expended upon her.

Later, Miss Yaw studied grand opera in Paris with Mme. Marchesi, singing in many countries and appearing before many crowned heads of the Old World.

But the success most dear to the heart of this genuine American young woman was that which she achieved when she made her operatic début at the Metropolitan Operahouse in New York City, March 31, 1908. With the true honest simplicity which led her to proclaim herself a prodigy, Miss Yaw spoke of her "great success" as "most gratifying;" and, with charming naivete, she added that this début occurred on the first anniversary of her marriage, and that she wore orange blossoms.

THE "COWBOY LAWYER."

Miss Yaw's marriage with Vere Goldthwaite, "the cowboy-author-lawyer," was the culmination of a romance which began eight years before on an Atlantic steamer.

The career of Mr. Goldthwaite is in itself sufficiently interesting aside from his connection with so noted a woman.

His father is a prosperous physician of Boston, his mother was a member of the Armour family of Chicago. His maternal grandfather was a missionary to the Indians in the Middle West, and it was there that his father and mother married. When "Vere" was 2 years old his father went to Boston, expecting soon to send for his wife and boy. Shortly afterward, the wife and mother died, and the child remained with his grandfather.

The strict life of the missionary family evolted the boy. He was never vicious or dissipated, but his independent nature rebelled against all discipline, and he ran away to become a cowboy.

His father, hearing of this, wrote, urging the young man to come to him, but Vere realized his deficiencies in education and culture, and refused. When he was about 21 he fell in love with a good girl, who inspired him with a desire for better things, and he wrote his father that he was going East for an education. His father was pleased and, ignorant of the independent nature of the son he had not seen since he was a boy, offered money. The offer was refused, for the young man had sufficient money to take him to Boston.

For a time he lived with his father, but he grew tired of the formality of a large establishment, and left the house unceremoniously. A few days later the courtly physician, in his shining carriage drawn by horses with gold-trimmed harness, passed his son working with pick and shovel on the railroad.

The father admitted that there is no disgrace in manual labor, but he again urged the son to return home. Vere promised to spend the next Sunday with him, but after dinner that Sunday his father again offended his pride by offering him a check for $500 with which to pursue his education. So the young man went back to his work for the railroad, where he soon rose to the position of superintendent with a thousand men under him.

Through his own exertions he was enabled to finish a college course and a law course, and afterward to take a trip abroad. It was while returning from Europe that this big, bluff, hearty man met the sweet, dainty, charming bit of femininity with whom he promptly fell in love, and whom he subsequently won for his wife.

"I do not see how I ever got along before Mr. Goldthwaite became my manager," said Miss Yaw. "He saves me all sorts of trouble, and we get along most beautifully together." But while Mr. Goldthwaite manages his wife's public matters, he laughingly acknowledged to me in our interview that in private she manages him "in her own sweet way."

Mr. Goldthwaite told me some of the amusing things that were said about Miss Yaw's name when she first appeared before the public. One was that the name was a nom-de-plume, the letters standing for the words, Young American Woman. But the name is genuine. It was originally spelled "Ghau," and Miss Yaw is proud of her Huguenot descent.

LIKES FEEDING CHICKS.

Miss Yaw is simple and domestic in her tastes. She is fond of outdoor life, and her one naughtiness as a child was running away to the woods and hills. She admires dogs and horses, and enjoys feeding the chickens. In fact, the simple life of a ranch in Southern California appeals strongly to her, and here she returns every summer for rest and to be with her aged mother, between whom and herself there exists a most tender, beautiful affection.

In the early summer of 1908 Miss Yaw appeared in a benefit concert in Los Angeles, her last appearance before an extended tour abroad. For one of her encores she sang "Suanee Ribber," and I could but feel that every word of the touching melody came from her heart. I said as much to her in the railway station soon after, and she appeared pleased that her object in singing that particular song should have been recognized by "one of the home folks," as she calls her neighbors for miles around.

English, German, French and Italian are the languages in which Miss Yaw sings. She likes English because it is her own language, and Italian because of its musical quality. Her Italian pronunciation is so perfect that in Italy she has been taken for a native of the country. She is thoroughly American, however, and likes to appear before an American audience, though she acknowledges that Americans are less demonstrative, less enthusiastic in their expressions of appreciation than Europeans.

This frail little woman is full of life and ambition herself, and she is full of sympathy with other people who are ambitious, and who have not had the advantages she has enjoyed. Her "Talks to Girls Who Want to Sing" in the Delineator were written to show girls who cannot afford to pay for expensive instruction how they may cultivate their own voices so that they may become concert or opera singers, or teachers. "Books on these subjects," she said to me, "are too technical for those who have had no musical education. I strive to write so simply that any child of 12 can understand."

These "Talks" also include advice to girls who wish to go abroad for study as to the way in which to spend a limited amount of money to the best advantage.

THE LETTER WRITERS.

The printed talks bring Miss Yaw many letters of inquiry, all of which she answers with painstaking care. Though addressed to girls, the articles sometimes attract the attention of men "who wish to sing." Mr. Goldthwaite told me of a letter which had particularly pleased his wife because its writer said he wrote to her feeling that she would tell him honestly whether or not there was hope that he might become a singer.

And the writer of that letter I

FITZGERALD'S Great Sale of Wrecked PIANOS



Another big lot of these fine pianos will go on sale tomorrow morning at 8 o'clock. Our extra force of polishers, repair and action men have done their work so well that you can't tell these instruments from the regular stock. Not one of the large assortment offered this morning has been sold, reserved, pledged or promised to anybody. The first choice is YOURS if you want it. Plan to be here the first thing tomorrow morning. This is a sale with a history. Nearly eighty uprights, grands and player pianos, a shipment intended for our regular fall business, met trouble en route. Mr. J. L. Cotter, the manufacturer's representative, came all the way from Boston purposely to adjust our claim. The settlement means a great advantage to a limited number of buyers in the next few days. It means that you can buy such famous, time-tried pianos as HALLET & DAVIS, CONWAY and others at realy remarkable reductions. You need a piano in your home now. Why not come tomorrow and see how economically you can buy in this sale?

YOU MUST REALIZE THAT THIS IS ORDINARY PIANO OPPORTUNITY

Every piano is sold under our unlimited guarantee. We sincerely believe that a more [illegible] was never shown in this city. The line includes mission, art and library styles, as well design and finish in the regular standard models. You can now buy a fine golden oak figured mahogany piano for $212; a beautiful Flemish Oak model is now priced at $25[illegible] taken gold medals at all the great expositions goes at $296. If you want a player piano now from $390 to $512, instruments we recommend highly and fully guarantee, which sell at $750 and $800. Grand pianos were never offered lower. A fine mahogany model is offered value. No matter how much or how little you want to put into a piano it will pay you to now.

Clip out the coupon and make the first payment of $25. Should you desire to make a will give you a double receipt for every $1 you pay up to $25.

Second-Hand Piano Snaps

Our tremendous business has brought us many fine pianos taken in exchange on grands, players, etc.

Chickering Mehlin, Decker Mason & Hamlin Fischer, Steger

and many other equally fine makes. Prices, $90 up; $4 or more monthly.

Every Piano is Backed By Our Ironclad Guarantee

We will accept any terms within reason to suit your convenience. If you want a worthy piano, or instrument you'll be proud to own, a piano of beautiful tone and unsurpassed construction, don't fail to be here tomorrow morning. Extraordinary pianos are selling at very extraordinary prices.

CUT THIS OUT—WORTH

GOOD FOR 25 DOLLA

As first payment on any piano if presented on SEPTEMBER 4TH, 1909.

FITZGERALD MUSIC [illegible]
523 BROADWAY

Bring it with you—select any piano in our stock. coupon as first payment on the piano. You make one month later. We deliver the piano at once.

$2.00 FOR $1.00

If you desire to pay any money down in addition to will give you a receipt for $2 for every $1 you pay up to

Present a $25 Certificate and get a receipt for.....
Present a $25 Certificate, pay $5 cash, and get receipt
Present a $25 Certificate, pay $10 cash, and get receipt
Present a $25 Certificate, pay $15 cash, and get receipt
Present a $25 Certificate, pay $20 cash, and get receipt
Present a $25 Certificate, pay $25 cash, and get receipt

FITZGERALD'S



WHY WOMEN ADMIRE STRONG MEN

All women worship physical strength. They like to look on men as strong, capable beings, afraid of nothing.—Beatrice Fairfax in Boston "American."

A woman has no use for a weak man. She admires that "afraid of nothing" spirit which a weak man lacks; that spirit of ambition which makes a man get up and hustle. She likes the strong man because he is a protection; he has strength, ambition, vim and is not afraid of work. His eyes are bright, his gait is full of energy, his speech is positive. The strong man is the real man. Would you like to have your friends point to you and say: "There goes a strong man!" Do you not wish your eyes to be so bright, your step so firm and your form so erect that men and women will admire you and remark at your manly bearing? These are the thoughts uppermost in the minds of modern men—physical and mental perfection, strength and power.

Who does not like to be strong, to feel that he is equal in strength to any man of his age? You can be if you will obey the appeal here made to you?

Drugs have been tried and have failed. You know that; but my electric belt cannot fail; it is electricity, and "electricity is life." It gives you the oil with which to set the machinery of your body in motion, and a month's use of it will give you health and happiness.

Your electric belt has proved to be all you claim for it. It has given me a new lease on life; my health generally has improved; I have gained eight pounds in weight and feel much stronger.

I will vouch for your treatment at any time. BEN FISCUS,
Lordsburg, Cal.

Free to You

Get my book describing my electric belt and with illustrations of fully developed men and women, showing how it is applied.

This book tells in plain language many things you want to know and gives a lot of good, wholesome advice for men.

If you can't call, I'll send this book, prepaid, free, if you will inclose this coupon.

Consultation free. Office hours—9 a.m. to 8 p.m. Sunday, 10 to 12.

The Dr. M. B. McLaughlin Co.,
239½ S. Spring St.
(Over Baker's Shoe Store)
Please send me, prepaid, your free 80-page illustrated book.
Name .....
Street or Box.....
Address .....
8-29-9

Painless Dent

Children's Work a Sp

FACT No. 1—Finest equipped dental office in Los Angeles.
FACT No. 2—No better dentists on the Pacific Coast.
FACT No. 4—$50 for any tooth we cannot fill or extract without pain.
FACT No. 5—Our prices are right for reliable work.
FACT No. 6—We want you for a patient and will please you or no pay expected.
FACT No. 7—If our work suits you, your friends will hear of it.

FACT No. [illegible] in Los A[illegible] physicians



Plates, $5.00 and up. Crowns and Bridges
Gold Fillings, 75c up. Silver,
Free Extraction, Free Cleaning, Free Examination
NO WORK LEAVES OUR OFFICE UNLESS IT BE ABS[illegible] have thousands of testimonials as to the satisfaction, [illegible] ness of our work.

Physicians & Surgeons A

Remick Building, 517 South Broadway—T[illegible]
Office Hours—8 to 5; Evenings, Tuesdays and Fri[illegible] 11 to 2. Two Doors Below Examiner. Bring this ad.

SAN FRANCISCO OFFICE
Los Angeles Times
1206 Call Building
PHONE Kearney 2121
J. L. BROWN Rep.

Bartlett Music Co. Opp. City Hall 231-

REPLIES to The Times Want ads., addressed to the Branch Office, No. 321 South Spring, may be left for delivery at the Main Office. They will be promptly [illegible]

Yaw's prominent characteristics, for with all her daintiness, her grace, her inimitable charm and "her manner intensely feminine and appealing," there is an honesty, an earnestness, a sincerity of purpose, a lofty, conscientious outlook upon life (due, perhaps, to her Huguenot ancestry) which shows that there are some natures which cannot be spoiled.

One of the many instances of the generous way in which she consecrates her art to charitable purposes is shown by the fact that on Monday night, August 30, at her home, Miss Yaw will hold a lawn fete at which she will give a musical programme. The proceeds are for the benefit of the "King's Daughters" Day Nursery of Los Angeles, and Miss Yaw thus gives expression also to a sisterly affection.

When a few weeks ago she returned unexpectedly from Vienna, where she had filled a winter's engagement, she arrived just in time to attend the funeral of her brother, Charles Yaw, of whose sudden death she had no knowledge. This day nursery was dear to the heart of this brother; and so sympathy for the unfortunate, combined with sisterly love, make this occasion a sacred duty and a real pleasure to the singer.

Southern California is proud of her song bird, watches her flittings with interest, is always glad to welcome her back to the home nest, and is especially glad that now the nest has become permanent.

Azusa, August 29, 1909.

SEEKING REDUCTIONS.

San Luis Obispo County Representatives Discuss Values With State Board of Equalization.

Values in San Luis Obipso county were discussed before the State Board of Equalization yesterday. The representatives of the county expressed the hope that there would be a reduction instead of an increase in the assessment.

John H. Hollister, County Assessor, was present, and C. O. King and C. T. Greenfield were witnesses to valuations. George E. Van Gordon and F. W. Vetterline, Supervisors, were also present.

In comparing values in San Luis Obispo and Santa Barbara counties, it was shown that since 1905 the assessment in the former county had increased 14 per cent, and in the latter 33 per cent. The average assessment on farm lands in San Luis Obispo county was found to be $5.08 an acre and that of Santa Barbara $8.49. This was explained by the difference in topography and climatic conditions.

D'S
ed
OS

norning at 8 o'clock. heir work so well that one of the large as- nybody. The first rning. This is a sale anos, a shipment in- en route. Mr. J. L. ll the way from Bos- ent means a great ad- few days. It means HALLET & DA- ble reductions. You omorrow and see how



THAT THIS IS N
O OPPORTUNITY

ntee. We sincerely believe that a more beauti- des mission, art and library styles, as well as dels. You can now buy a fine golden oak pian l Flemish Oak model is now priced at $251. A s goes at $296. If you want a player piano yo mend highly and fully guarantee, which sell reg red lower. A fine mahogany model is offered a u want to put into a piano it will pay you to ma

yment of $25. Should you desire to make a cas ou pay up to $25.

CUT THIS OUT—WORTH $

$000 FOR
25 DOLLAR

As first payment on any piano if presented on or SEPTEMBER 4TH, 1909.

FITZGERALD MUSIC C
323 BROADWAY

t with you—select any piano in our stock. We as first payment on the piano. You make yo nth later. We deliver the piano at once.

$2.00 FOR $1.00

desire to pay any money down in addition to t e you a receipt for $2 for every $1 you pay up to $

a $25 Certificate and get a receipt for.....
a $25 Certificate, pay $5 cash, and get receipt for
a $25 Certificate, pay $10 cash, and get receipt for
a $25 Certificate, pay $15 cash, and get receipt for
a $25 Certificate, pay $20 cash, and get receipt for
a $25 Certificate, pay $25 cash, and get receipt for

ALD'S

ainless Denti

Children's Work a Spe

No. 1—Finest equipped l offices in Los Angeles.
No. 2—No better dentists he Pacific Coast.
No. 4—$50 for any we cannot fill or et without pain.
No. 5—Our prices ight for reliable
No. 6—We want for a patient and please you or no expected.
No. 7—If our work you, your friends l hear of it.

FACT No. 8—
in Los Angeles physicians in



Plates, $5.00 and up. Crowns and Bridges, $3.
Gold Fillings, 75c up. Silver, 50c up.
Extraction, Free Cleaning, Free Examination,
RK LEAVES OUR OFFICE UNLESS IT BE ABSOLUTE
usands of testimonials as to the satisfaction, durability
our work.

ysicians & Surgeons As
Remick Building, 517 South Broadway—Thi
Hours—9 to 5; Evenings, Tuesdays and Fridays
Two Doors Below Examiner. Bring this ad. with

N FRANCISCO OFFICE
Los Angeles
Times
1206 Call Building
PHONE J. L. BROWN
rney 2121 Rep.

END OF THE SEASON SALE

Last Call On

Men's Summer Suits

We have between 500 and 600 suits left on our tables to move out—our surplus summer stock—you know the kind of *High Grade Clothes* we sell. Come take your choice at

$13.45

See Them In The Windows

Come here expecting to be more than pleased--You won't be disappointed. Rather than carry over goods, we'll take a loss. Stein-Bloch and other good makes among these summer suits. FALL GOODS ARE HERE--SUMMER SUITS MUST GO. This is a rare chance for a good bargain. Many of these suits can be worn all the Fall.

Harris & Frank
Outfitters for
Men, Women, Boys and Girls
437-439-441-443 SOUTH SPRING

Men's Summer Weight Trousers at Clearance Prices. Boys' and Youths' Summer Suits Greatly Reduced. Fall Goods For Both Men and Boys Now Ready.

FALL IN!

E THOUSAND SPANISH WAR VETERANS EXPECTED.

h Annual Encampment, t of California, United War Veterans, will con- ue tomorrow for three rtment officers will be uch business transacted. of entertainment has ared for the visiting ades and their fami-

to be the largest en- the history of the de- to the welcome and the Southland and the shown throughout the There are at this time ers in the department, 000 members. The fol- ng of camps that will the encampment: Hen- Camp, No. 1, Vallejo; Reinhold Richter Camp, No. 2, San Francisco; Commodore Stockton Camp, No. 4, Stockton; J. Holland Laidler Camp, No. 5, Sacramento; Gen. Jacob H. Smith Camp, No. 6, Fresno; E. H. Liscum Camp, No. 8, San José; Wheaton Camp, No. 7, Oakland; Roosevelt Camp, No. 9, Los Angeles; Nelson A. Miles Camp, No. 10, San Francisco; Kenzie Camp, No. 11, Woodland; Wheeler Camp, No. 12, Santa Rosa; Joseph H. McCourt Camp, No. 13, Berkeley; Capt. G. H. Rielly Camp, No. 14, Presidio, San Francisco; Rollins Noble Camp, No. 15, San Bernardino; David D. Mitchell Camp, No. 16, Monterey; Admiral McCalla Camp, No. 17, Veterans' Home, Napa County; J. H. Harris Camp, No. 18, San Rafael; Fritzhugh Lee Camp, No. 19, Martinez; Bennington Camp, No. 20, San Diego; Browne Camp, No. 21, Ventura; McKinley Camp, No. 23, Long Beach; MacArthur Camp, No. 25, Ocean Park; Calumpit Camp, No. 26, Santa Ana; Henry Wallace Camp, No. 27, Redlands; Bedwell Camp, No. 28, Riverside; Barrett Camp, No. 29, Alameda; Ensign Bagley Camp, No. 30, Pasadena; Gen. John C. Fremont Camp, No. 32, Selma; Evans Camp, No. 33, Sacramento; H. G. Otis Camp, No. 34, Los Angeles; Gen. Charles King Camp, No. 35, Napa County; Admiral Glass Camp, No. 36, Los Angeles; J. F. Bell Camp, No. 37, Marysville; W. D. McKinnon Camp, No. 38, San Francisco; Monterey Camp, No. 39, Monterey.

Department Commander James H. Noland, Adjt. Connelly, Quartermaster B. A. Farrester and a large delegation is expected in this morning, and will be met by Commander E. L. Head and committee from Roosevelt Camp. The largest number of delegates will arrive today, and will be well cared for by various comittees.

Past Commander P. H. Mulqueeny of Roosevelt Camp, No. 9, is the most-talked-for Department Commander. He has been a member of Roosevelt Camp from its infancy and was instrumental in building it up to a fine membership. He has served in several capacities in the department, notably those of Adjutant and Assistant Inspector. Capt. D. D. Thornton of Roosevelt Camp, is a favored candidate for the office of department surgeon. Dr. Thornton has been an efficient officer as Past Camp Surgeon and a hard worker in that organization. The north is expected to bring down several prominent and competent candidates for various offices.

The following is the official programme for the three days of the encampment: Tomorrow at 10 a. m. the encampment will convene at the Armory. At 8 p. m. there will be a grand parade of U.S.W.V. and various military organization, followed by a ball at the Armory.

On Tuesday at 10 a. m. there will be a business session; 12 noon, trolley trip for delegates, visiting comrades and families, arriving at Balboa at 2:30 p. m., leaving at 6:30 p. m.; arrive at Huntington Beach at 7 p. m., where a programme has been prepared at Camp Chaffee, Southern California Veterans' Association; leave Huntington Beach, 9:30 p. m.

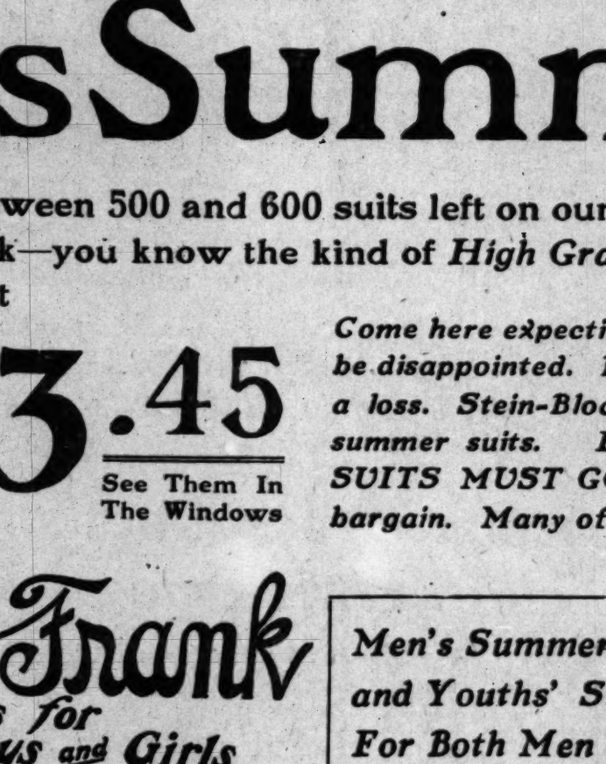
Wednesday at 10 a. m., regular session; 8 p. m., banquet at Hotel Guirado for delegates; installation of officers.

Mulqueeney



Thornton

MEN OF AFFAIRS IN LOS ANGELES.



Newton J. Skinner,
president All Night and Day Bank.

PLANNING EXPOSITION.

San Diego Talking of Holding Big Fair to Celebrate Opening of Panama Canal.

SAN DIEGO, Aug. 28.—Definite plans for holding an exposition in San Diego to commemorate the completion of the Panama Canal are being made by the Chamber of Commerce.

It is proposed to issue bonds and erect buildings suitable for a world's fair on the plan of the Portland and Seattle expositions. The site proposed is City Park. It is expected that the exposition will be held in 1915. The formation of a stock company to launch the enterprise will begin at once, under the auspices of the directors of the Chamber of Commerce.

LOSES DIAMONDS.

Mrs. L. Deitrich, a tourist of Denver, Colo., reports to the police the loss of a valuable sunburst, valued at $1000. The piece of jewelry contains a large diamond set surrounded by seventy-two pearls. She carried the jewel in a small handbag, and while on the street yesterday she says she either dropped this bag or else it was [illegible] her by an expert sneak

Point for four days, the yacht Alpha returned to San Diego yesterday. The small boat was manned by Philip Thearle, Hugh Thearle and Jack Andrews. They tried to reach Los Angeles, leaving here August 19, but they could get no farther than the Point. A searching party was ready to start out from here, as no word had been received from the yachtsmen, and relatives were anxious as to their safety.

DEAL IN STOCK.

The transfer of 1666 shares of the stock of the Home Telephone Company of San Diego, consummated yesterday, involves an $80,000 transaction. The stock sold was that represented by F. F. Graves and N. W. Harris of Chicago. The purchasers were Judson Bens and Horace B. Day of this city. The entire stock of the company is now controlled by San Diego capitalists.

The Hen, a Scientific Machine.

The hen, says the Farm Journal, gathers, mixes and puts together in organic form, 650 grains of water, 120 grains of fat, 106 grains of lime, 80 grains of albumen, 26 grains of sugar and 10 grains of ash. With her marvelous inside fixtures she puts her

THE PUBLIC SERVICE.

(Continued from Sixth Page.)

girl while she was enjoying an outing with another girl in Eastlake Park, it appears. He broached the subject of marriage, and she put her trust in him. She asserts that they lived several days in a rooming-house, and he then deserted her.

Steals Looking Glass.

David Russell narrowly escaped a long term in the workhouse yesterday, when he was found guilty of stealing a mirror by Justice Williams. The magistrate decided to give him one more chance, and suspended the execution of a sentence of 100 days during his good behavior.

The mirror was found in a pile of lumber in the rear of the Central Department Store building. It was identified as having been taken from that establishment.

Suspecting that the thief planned to return after nightfall to get his loot, an officer secreted himself near by. Russell appeared, uncovered the mirror, and started away with it. The policeman then took him in custody.

Hurls Hammer Handle.

Jacob Zuber pleaded guilty before Justice Williams yesterday to a charge of assaulting Andrew Kenworthy with a hammer handle. He will be sentenced tomorrow.

Zuber is a foreman for the Pacific Electric. The gang he was bossing tore up the street at Sixth and Main streets. Kenworthy came along with an electric truck and could not get by. He had some words with the foreman, and the fight followed.

Fights for Job.

Ahgry because he had not been given the position promised him by an employment agent, William Leonard created a disturbance in East First street yesterday. He was taken to the City Jail and will be charged with disturbing the peace before Justice Frederickson tomorrow.

Mercy for Negro.

W. M. Miles, a negro, who was found guilty Friday of disturbing the peace, made a successful application to Justice Williams for probation yesterday. The magistrate suspended the passage of sentence for ninety days. If Miles reports to the probation officer and is on his good behavior during that time he will escape a fine or term in jail.

Police Court Notes.

Frank Kelly and H. Riley were fined $25 each by Justice Chambers yesterday for having revolvers in their possession as they strolled about Friday night.

The monotony of Police Court proceedings was broken yesterday when Mrs. E. H. Chapin was arraigned on a charge of violating the speed ordinance. She pleaded guilty and was fined $25. The motor police testified that Mrs. Chapin was gaily bowling along West Washington street when they stopped her and told her she was going too fast.

Harold Townsend, alias Scott, was held for trial in the Superior Court on acharge of passing a fictitious check for $15 by Justice Williams yesterday. His bail was fixed at $1500.

An Encouraging Period.

"What did papa say, George?"

"He said it was too hot to talk nonsense."

"But did he know that you wanted to marry me?"

"I—I think he did."

"And didn't he encourage you to

Annual Fall

Golf Tournament

ON THE LINKS OF

HOTEL DEL MONTE

DEL MONTE, CALIFORNIA.

August 28th to Sept. 4th Inclusive, 190

There will be a scratch match play competition for the Del Monte Championship, handicap match play for the Del Monte cup for Men and the Del Monte cup for Women, with trophies for winners and runners-up; also Mixed Foursomes, Consolation Handicaps for Men and Women, and a Team Match between Northern and Southern California.

HANDICAP COMMITTEE.

MR. SUMNER P. HUNT, Los Angeles Country Club.
MR. THOMAS P. MUMFORD, Annandale Golf Club, Pasadena.
MR. PERCY W. SELBY, Burlingame Country Club.
MR. W. F. GARBY, Claremont Country Club, Oakland.
MR. ARTHUR J. OWEN, San Francisco Golf and Country Club.

A MONTH OF SPORTS

DOG SHOW

Under auspices Ladies' Kennel Association, Aug. 20 and 2

ANNUAL DEL MONTE GOLF TOURNAMENT
August 28 to September 4, Inclusive.

ANNUAL DEL MONTE TENNIS TOURNAMENT
September 6th to 15th.

FIRST BRIDGE WHIST CONGRESS OF CALIFORN
September 1 to 4.

TRANSPORTATION—The Southern Pacific Compa kindly offers a one and one-third round-trip rate from California points. All tickets on receipt certificate plan. Tic ets on sale from August 15th. Good for return as late as Se tember 17th. See S. P. Agent.

Wire or Write and engage your rooms at once. Addr H. R. WARNER, Manager, Hotel Del Monte, Del Monte, Cal.

ANNEXATIONISTS.

(Continued from First Page.)

nexation on part of the people in the district probably to be taken into the city is so small as not to be worthy of mention, and on the part of the people of the city I have not heard a single protest."

The question has been asked whether taxes would be increased by annexation. Those in favor of it state that the 90 cents for road improvement would be cut off, as well as the extra taxes for high schools; that water rates would be reduced from $4.75 or $1.50, and that insurance rates would be lowe[r].

It is also argued that through annexation would come better streets, a sewer[age] system and many other ad- ested very much in the annexa the large territory west of the proposed by Flint. Councilme frequently declared that the ti soon coming when the area wou to be annexed, but there h been much talk about it lately of the City Hall officers has sa thing about the scheme, but th have been because nothing h before them officially.

As for the Council acting on tition for an election next Tues would not be possible, for the must be checked by the City Cl fore its presentation, which wi at least a week. If more tha name are to be verified.

After watching 132 women from street cars the observer r that one out of each eighteen correctly, facing in the direct cars were going, and then ad thought they intended to m

Sale of Bankrupt Stock Pomona Department Sto

Bought On Sale At 50¢ on the $



The Greatest Bargain Offerings of Year

Fresh New Lines Have Been Added for Monday and Tuesday

5c Black Cat Hose For Children, All Sizes 15c

e celebrated Black Cat stockings for boys and girls; celebrated for its remarkable aring qualities; fine and heavy rib; stainless and fadeless black; double knee, heel l toe; all sizes; now is the time to lay in a supply of stockings for the school chil-n; regular 25c Black Cat stockings. Monday, 15c pair.

Infants' 25c Hose 15c

ant's fine cashmere hose with silk heel and ; very best colors—Grade always sold at 25c; ed for bankrupt sale, 15c pair.

Misses' 25c Hose 12½c

Misses' fine ribbed mercerized and allover lace hose—black, white and colors. Extra value at 25c; priced for this bankrupt sale, 12½c pair.

Our store has been crowded all this week, and no wonder, when you consider the values offered. The Pomona Dept. Store was in business only a short time. They carried a large, well assorted and up-to-date stock of dry goods and women's wear. We purchased the stock at about 50c on the dollar, and are offering it at half price. New lines—the very best of the stock—go forward for Monday and Tuesday's selling. Don't miss these splendid opportunities to economize. Come in Monday and see the busiest store in the State of California.

Women's 50c Union Suits For Early Fall Wear .....

Women's ribbed cream cotton fleeced union suits; light weight; nicely mona Department Store's 50c and 75c union suits. On sale Monday to a customer, none delivered.

Women's 50c Vests Mixed Wool... 25c

Women's mixed wool vests, high neck, long sleeves; also heavy weight cotton drawers, fleece lined; Pomona Dept. Store's 50c goods; on sale at 25c.

$1.50 Underwear Mixed Wool.....

Women's light and heavy weight drawers; odd lots, both white Pomona Dept. Store's $1.25 and $1.50 at 75c.

Women's 35c Hose 25c

men's full fashioned cotton hose; all colors; extra fine; our own stock; splendid 35c values. On cial sale at 25c pair.

Women's 15c Hose 10c

men's good quality cotton hose, in black, tan and te; our own stock; actual 15c values; on sale at 10c

$3.50 Fine Chemise $1.98

Chemise of fine nainsook or longcloth; fitted back; lace trimmed; also elaborately trimmed gowns; $3.50 values. On sale at $1.98.

$1.50 Muslin Gowns 98c

Women's muslin gowns, French style—high neck, long sleeves; embroidery and lace-trimmed; regular $1.50 values; on sale at 98c.

Hale's GOOD GOODS
341-343-345 S. BROADWAY
In the Heart of the Shopping District.

Infants' $1.00 Caps 50c

Infants' mull caps elaborately trimmed with lace, embroidery, net and ribbon; good values to $1.00. On sale at 50c.

1-3 Off Caps and Bonnets

All our infant's and children's straw caps and poke bonnets, silk-lined and ribbon-trimmed; on sale at one-third reduction.

Child's $13.50 Dre

Children's fine white lawn trimmed with laces and embroi years; regular prices up to $13.50 each.

Children's $1.50 Dr

Children's one-piece dresses and or percale; prettily trimmed; and $1.50 values; on sale at 98c.

Linens Reduced

Our Own Incomparable Stock

uestionably the best stock of linens in Los Angeles. Hale's good is at Hale's incomparable prices. The following special reductions Monday and Tuesday.

DAMASK—Mercerized, bleached, ty floral and scroll design ale Monday and Tues-at, yard..... **49c**

DAMASK—72-inch bleached satnish, all pure linen, open border ns; good $1.25 value, day and Tuesday, ... **98c**

75c DAMASK—60 inches wide, cream color, all pure linen, floral patterns, with open border. Monday and Tuesday, yard **59c**

$1.00 DAMASK—70-inch, all pure linen; cream-colored, very newest patterns; good weight, Monday and Tuesday, yard **85c**

5c Bleached Table Damask 49c

ch bleached table damask in snowdrop and floral patterns; excellent n at 65c, on sale Monday and Tuesday at 49c yard.

NAPKINS—18-inch bleached unnen, in spot and floral patterns; lent $1.25 napkins, Monand Tuesday, ... **98c**

NAPKINS—22-inch, bleached, ure linen; pretty floral patterns, weight; splendid napkins, Monday Tuesday, doz..... **$1.98**

$4.50 NAPKINS — 2⅞-inch bleached satin damask in snowdrop and floral patterns, worth $4.50, Monday and Tuesday, dozen **$3.65**

$3.00 NAPKINS — 22-inch, all linen, silver bleached, handsome patterns; good weight, extra good $3.00 napkins, Monday and Tuesday, dozen **$2.10**

5c All Linen Towels 16⅔c Each

nen hemmed huck towels, good size. Splendid value at 25c, on sale day and Tuesday at 16 2-3c each.

stitched huck towels and damask s, plain and figured, regular 65c e, Monday Tuesday, ... **49c**

Heavy bleached bath towels, with hemmed ends; large size for family use. Regular 35c towels, specially priced for Monday and Tuesday **22½c**

Bankrupt Stock Dress Goods At Less Than Half Price

Fall Dress Goods Worth Up To $1.00 39c

Stock of fall dress goods from Pomona Dept. stores, including fine wool batiste Albatross, Storm serge, etc. Widths 38 to 54 inches. Regular prices 75c and $1.00. Monday, while quantity lasts, 39c yard.

Fall Dress Goods Worth Up To $1.25 .. 50c

Pomona Dept. store stock of Mohairs, Eoliennes, Henriettа, Crepe De Chine, etc.; also fancy plaids and checks; best of colors. Widths 40 to 54 inches. Pomona Dept. store prices—$1.00 to $1.25, on sale Monday at 50c yard.

$1.50 and $2.00 Broadcloths 79c Yd.

High class Broadcloths, also fancy suitings in stripes and diagonals; broadcloths in black, gray, blue, white, etc. Suitings in popular colors. Pomona Dept. store's prices—$1.50 and $2.00, on sale Monday while quantity lasts 79c yard.

Lining Cambric 3c Yd.

Colored lining cambrics, retailed by Pomona Dept. store at 6¼c yard. Good assortment of colors, on sale Monday at 3c yard. Come early for these.

15c Silesia 7½c Yard

Lining Silesia in all the wanted colors; the regular 15c grade; also other popular lining fabrics that you always pay 12½c and 15c for, on sale Monday at 7½c yard.

25c Sateens 12½c

Lining sateens in a good assortment of colors; the regular 25c quality, and other linings of same grade. All on sale Monday at 12½c yard. An excellent opportunity for dressmakers and tailors to stock up.

30c and 40c Linings 15c

High grade linings that we are under contract not to advertise at a cut price. Linings sold all over town at from 29c to 40c. Every dressmaker will recognize them. Monday while they last 15c yard.

Domestics Red

Hale's Good Goods—Note

85c SHEETS—Heavy quality, for hotels and rooming-houses, size 81x90 in. Great value at 85c, Monday and Tuesday **65c**

75c SHEETS—Heavy quality, linen finish, size 63x90 inches; very firm; extra good at 75c, Monday and Tuesday **55c**

$2.50 BED SP crochet bed spread patterns; heavy Monday and Tuesday, each .....

$2.00 BED SP hemmed ends; extra quality sale Monday and day at .....

Best 7½c Calico, All Color

Best standard calicoes, light and dark colors, regular 7½c calicoes, on sale at 5c yard. C choice of patterns.

35c White Wool Flanne

27-inch wool flannel, soft and fine for skirts a A good value at 35c, on special sale Monday 19c a yard.

White Goods To

35c EOLIENNE—40 inches wide; silk and linen, very fine; good value at 35c; Monday and Tuesday, yard **15c**

15c INDIA LINON—Fine quality, 32 inches wide; sheer, even weave; good value at 15c, Monday and Tuesday, yard **7½c**

50c MADRAS—Extra fine mercerized madras waisting; stripes and figures, worth 50c, Monday and Tuesday, yard..... **35c**

20c LONG CL chamois finish garments, Mon Tuesday, yard.

15c NAINSOOK finish for fine on Monday and day, yard .....

20c SWISS—Swiss for wa and fine; well 20c. Monday Tuesday, yard

7 Silk Kimonos $3.95

All Colors, All Sizes

tiful silk kimonos; full and long; Japanese and floral patterns; full loose sleeves; med with plain satin bands; all colors; all sizes; regular $7.00 kimonos. On Monday at $3.95 each.

sh Petticoats .50 & $1.75 Val. 98c

y wash petticoats; French ginghams other wash materials; full flounces; lace trimmed, others stitched; and $1.75 values. Monday 98c

Bathing Suits One-Third Off

$2.25	Bathing Suits	$1.50
$2.50	Bathing Suits	$1.67
$3.00	Bathing Suits	$2.00
$3.75	Bathing Suits	$2.50

.00 Art Linen Pieces nkrupt Stock 98c Each

linen pieces; Japanese drawn work and hemstitching; 30x30, 20x45 and other and shapes; splendid $2.00 values. On sale Monday at 98c. First showing e best. Come early.

nen pieces, 18x27 and inches; beautiful de-in drawn good values 0, Monday..... **40c**

Battenberg scarfs, size 20x45 inches; all linen, nicely made; regular $2.00 values, Monday, each **$1.25**

Pillow ruffling, 4¼-yard pieces; good range of colors. A regular 35c value, on sale Monday at **20c**

Bankrupt Stock Notions n Sale At Half and Less

rised embroidery cotwhite and colors, alells at 4c, ... **2c**

g irons with hidden in handle; always 10c, ... **5c**

hooks containing asneedles and darners. e sell at 10c, ... **2½c**

Mourning pins, splendid quality, in boxes; grade that sells at 2½c, Monday, the box..... **1c**

Curling irons, small and large; regular prices 5c and 10c Monday, choice **2½c**

Machine thread, black or white, best quality, always sell at 5c, Monday spool **2½c**

Gold hair pins, ball pointed best quality, always 5c, Monday, box **2½c**

Dress stays, black or white, extra quality, worth 15c doz. On sale Monday, dozen **2½c**

Knitting cotton, Dexter's or Dorcas, white and mixed colors, worth 5c, Monday **2½c**

Best Embroidery Silk Brainerd & Armstrong or Corticelli 2c

rd and Armstrong's and Corticelli embroidery silk; no better made; all colors; regu-c and 5c, Monday, 2c skein; limit 12 skeins; none to dealers.

Hair Goods Fresh New Stock

vent cut human hair; thoroughly ned and rendered perfectly sani-; glossy, wavy and attractive; ulk shades matched in daylight experts.

CLUSTER PUFFS $4.00
CURLY SWITCHES $2.00
BLACK AND DARK BROWN OLLS 39c

only place in the city where you medicated shampoo, Puritas waand lemon rinse **50c**

d floor. Mme. Wilbur in charge.

New Jet Buttons

All Kinds--All Sizes

The most complete stock of jet buttons on the Pacific Coast; all kinds; all sizes; lowest prices in town, ranging from $3.00 down to 20c a dozen; plenty of them; different sizes to match.

$5 Bonne Femme Curtains $1 Ea. From 8 to 9 A. M.

Imported bobbinet Bonne Femme curtains, beautifully trimmed with Battenberg lace; deep flounces; regular $5.00 curtains. Monday, 8 to 9 a. m., $1.00 each. Limit two to a customer.

Tailored Cloth Suits Good Values to $20 .. $10

Stylish cloth tailored suits for early fall wear. Close fitted and semi-fitted coats, satin-lined, some set off with jet buttons and fancy collar—other plainly tailored—splendid quality cloth, in serviceable shades of gray, dark blue, cedar green and other desirable colors. All sizes to begin with. The biggest bargain of the year—suits worth $20 and $25, on sale Monday at $10.



Moyen Age Costumes

New, Attractive and Underpriced

The new "Moyen Age" costumes of fine broadcloth, Prunella, wide wales worsted, Trico, and other popular fabrics for fall. Black, taupe, navy, rose, and other popular colors. Some braided novelties, some with net yokes, and others plainly tailored. Many of these are imported gowns. Only one of a kind. Just in by express. Specially priced for Monday at $45, $42.50, $35, $32.50 and..... **$25**

Stylish Fall Suits

Just Arrived

Recent arrivals direct from New York by express. New colors; new materials and new models. 48 and 50-inch coats. Latest ideas in skirts; very special values at..... **$25**

$3.00 Linen Waists Beautifully Tailored $1.95

Pure linen tailored waists; some Gibson style; mannish collar and cuffs. Waists never before shown for less than $3.00, on sale Monday while they last, $1.95 each. All sizes.

$5.00 Waists of Fancy Net $2.95

Fancy net waists, some embroidered with colors; lavender, blue, brown and black; others trimmed with Cluny or Val. lace; dressy waists for fall wear. Actual $5.00 values on sale at $2.95 each.

Sample Fall Millinery Values $5.00 to $8.00 ... $1.95

New fall samples of hair braid trimmed hats—new shapes in navy, brown and black. Trimmed with wings, quills, ribbons, and the new braid cabachons. You'll pay $5.00 to $8.50 for the same hats later. Monday, while they last, $1.95 each.

Untrimmed Hats Values Up to $2.95 .. 19c

The wind-up of the season's untrimmed shapes. Fancy straws, yeddo and satin Jap braid; mushrooms, round crowns, flats and rolling brims. Original prices $1.25 to $2.95. On sale Monday while lot lasts, 19c each.

Sombreros of Straw, Worth 69c 10c

Fancy straw Sombreros of hemp braid, with ribbon band and buckle; suitable for boys, girls or women; good colors. Originally 69c. Monday while lot lasts, 10c each. Lay in a supply, for the school children.

Best $1.25 Foulard Silks Cheney Bros., Worth $1.25

Genuine Cheney Bros.' 24-inch foulard silks—signs and colorings—old rose, navy, French g etc. Small and large figures and dots; foulards, Monday while they last, 50c yard.

$1.00 Pongee 27-in. Wide . 50c

All silk pongee, 27 inches wide; navy, cadet, duck blue, etc.; heavy weight; extra good value at $1.00. Special Monday, 50c yard.

$1 Fancy 19-in. Wi

Fancy taffeta stripes, two-t tures. Brown, lavender, etc. Monday 50c.

50c 27-in. China Silk

27-inch china silk, in a good range of wanted colors, on sale Monday at 25c yard. Come early for these.

Bankrupt Stock Laces and Trimm

At a Fraction of Its W

All kinds of laces, edges, bands, insertions, allo sort, color, quality and width. All sorts of braid mings, beadings, galloons, appliques, ornaments, also embroideries of all kinds, the complete stock Department Store, on sale Monday at the follow prices:

Up To $2.00	Laces, Trimmings and Embroideries, yard.....	49c	Up To 50c	Laces, T and E yard....
Up To $1.25	Laces, Trimmings and Embroideries, yard.....	25c	Up To 15c	Laces, T and E yard....
Up To 75c	Laces, Trimmings and Embroideries, yard.....	15c	Up To 10c	Laces, T and E yard....

Silk Ribbons, Worth Up to 35c Bankrupt Stock, Yard .....

All silk ribbons, taffetas, messalines, satins, etc. Fancy warp den and floral patterns; widths up to 4½ inches. Pomona Dept up to 35c a yard. Come early and get first choice Monday,

12½c Ribbons 3⅓c

Taffeta satin and gros grain ribbons, widths up to 2 inches; all colors. Pomona Department Store ribbons, worth up to 12½c, on sale Monday at 3 1-3c yard.

5c Rib

Narrow silk ribbons, excellent assortment work; Pomona Dept worth up to 5c, on

Bankrupt Stock Jewelry Good 25c and 35c Values, Eac

Stick pins, lace and veil pins, belt pins, belt buckles, brooches, lets, waist sets, cuff links, hat pins, necklaces, etc. Also ch

Cream Sheet. AND THE PLAYHOUSES

Los Angeles Sunday Times

Part III—18 Pages
SOCIETY—LITERATURE—ART

YEAR | SUNDAY MORNING, AUGUST 29, 1909. | On All News Stands, Trains and Streets. | 5 CENTS.

SUNDAY, AUGUST

a
ent Stor



of Years
and Tuesday

c Union Suits
all Wear 2
n fleeced union suits; light weight; nicely fi
50c and 75c union suits. On sale Monday at
red.

25c
high neck, long
on drawers, fleece
50c goods; on sale

$1.50 Underwear
Mixed Wool . . . . .
Women's light and heavy weig
drawers; odd lots, both white
na Dept. Store's $1.25 and $1.
at 75c.

Child's $13.50 Dress
Children's fine white lawn dresse
trimmed with laces and embroideries
years; regular prices up to $13.50.
each.

Children's $1.50 Dre
Children's one-piece dresses and sailor
or percale; prettily trimmed; ages 6 to
and $1.50 values; on sale at 98c.

omestics Redu
ale's Good Goods—Note P
TS—Heavy quality, for ho-
oming-houses, size 81x90 in.
e at 85c.
nd Tues- 65c

$2.50 BED SPREA
crochet bed spreads
patterns; heavy
Monday and
Tuesday,
each

ETS—Heavy quality, linen
e 63x90 inches; very firm;
t 75c, Monday 55c

$2.00 BED SPREA
hemmed ends;
extra quality at $1.
sale Monday and Tu
day at

7½c Calico, All Colors
ndard calicoes, light and dark colors, new
7½c calicoes, on sale at 5c yard. Com
f patterns.

White Wool Flannel
wool flannel, soft and fine for skirts and
value at 35c, on special sale Monday
ard.

White Goods Too
ENNE—40 inches wide; silk
very fine; good
35c; Monday and
yard 15c

20c LONG CLOT
chamois finish for
garments, Monday
Tuesday, yard

A LINON—Fine quality, 32
de; sheer, even weave; good
5c, Monday 7½c
day, yard

15c NAINSOOK—
finish for fine und
on Monday and Tu
day, yard

RAS—Extra fine mercerized
aisting; stripes and
worth 50c, Mon-
Tuesday, yard 35c

20c SWISS—Whi
Swiss for waists
and fine; well wa
29c. Monday and
Tuesday, yard

$1.25 Foulard Silks
ney Bros., Worth $1.25
Cheney Bros.' 24-inch foulard silks—th
nd colorings—old rose, navy, French gray,
mall and large figures and dots; the
, Monday while they last, 50c yard.

Pongee
Wide 50c

$1 Fancy Si
19-in. Wide
Fancy taffeta silks
stripes, two-tone
tures. Brown,
lavender, etc.
Monday 50c.

50c 27-in. China Silk
hina silk, in a good range of wanted colors, the
Monday at 25c yard. Come early for these.

Bankrupt Stock
es and Trimm
a Fraction of Its Wo
laces, edges, bands, insertions, allovers,
quality and width. All sorts of braid and
ings, galloons, appliques, ornaments, etc.,
eries of all kinds; the complete stock of
Store, on sale Monday at the following

Trimmings
mbroideries, 49c
Up To 50c
Laces, Trim
and Embroi
yard

Trimmings
mbroideries, 25c
Up To 15c
Laces, Trim
and Emb
yard

Trimmings
mbroideries, 15c
Up To 10c
Laces, Trim
and Embroi
yard

ns, Worth Up to 35c
Stock, Yard . . . . . .
tas, messalines, satins, etc. Fancy warp
ns; widths up to 4½ inches. Pomona Dept.
ome early and get first choice Monday, 10c

bons 3½c
5c Ribb
grain ribbons, widths
rs. Pomona Depart-
orth up to 12½c, on
ard.
Narrow silk ribbons,
excellent assortment
work; Pomona Depa
worth up to 5c, on

tock Jewelry
nd 35c Values, Each
ll pins, belt pins, belt buckles, brooches,

Theaters—Amusements—Entertainments.

ABURGER'S MAJESTIC THEATER—
OLIVER MOROSCO, Lessee and Manager.
ening of the Regular Season Sunday, Sept. 5
EE! LOOK WHO'S HERE!!!
OLB & DILL
A COMPANY OF 50 PEOPLE WHO CAN ACT, SING AND DANCE.
ing all next Sunday will be Joe Weber's biggest Broadway Success,
"DREAM CITY"
P SEATS WILL BEGIN WEDNESDAY, SEPTEMBER 1, AT 9 A.M.
ur cue to "GET IN LINE." You remember Kolb & Dill played the Ma-
ic weeks that season and you couldn't get in. Be wise this time and se-
re in advance. There's going to be an awful rush.
PRICES—25c, 50c, 75c and $1.00. Matinees—25c, 50c and 75c.
MBER, THE BOX OFFICE OPENS WEDNESDAY, SEPTEMBER 1.

BURGER'S MAJESTIC THEATER—
OLIVER MOROSCO, Lessee and Manager.
TWO NIGHTS ONLY
EVE., SEPT. 3, AND SATURDAY EVE., SEPT. 4
NIE BESANT
osophical Society, the world's most famous woman orator will lecture on
SUNDAY EVENING: "THE COMING RACE AND THE COMING CHRIST."
ONDAY EVENING: "THE SIGNS OF THE CLOSING AGE."
ich performances now on sale at Bartlett's Music Store, No. 321 South
ain reserved. Prices 50c to $1.50.

SCO'S BURBANK THEATER—THE HOME OF SUCCESSES.
Los Angeles' Leading Stock House.
TONIGHT—ALL WEEK—MATINEE SATURDAY—THE BIG BURBANK STOCK COMPANY IN HENRY MILLER'S SUC-
CESS,
HE GREAT DIVIDE"
5c, 35c and 50c. MATINEES—10c AND 25c.

TORIUM— "THEATER BEAUTIFUL." L. E. BEHYMER, Manager.
WO WEEKS STARTING TUESDAY AUG. 31
Matinee Saturday
SAM S. AND LEE SHUBERT (Inc.)
POST TO WIN
THE STRAIGHT-AWAY CHAMPION OF COMEDIES.
GOING SOME
dy of College Men and Cowboys in 4 Acts
BY PAUL ARMSTRONG AND REX BEACH
GEATHON FOR THE FIRST TIME OUT OF NEW YORK.
AT THE BELASCO THEATER, NEW YORK
ne-Picayune—"Well acted comedy."—P. W. W., Denver Times.
"Distinctly a live wire."—Daily News Denver.
"Seldom begins for weeks when play is a memory."—Denver Post.
"Fun infectious"—Denver Republican.
Special - - - $1.50, $1.00, 75c, 50c and 25c
NEXT ATTRACTION—"THE WITCHING HOUR."

CO THEATER—BELASCO-BLACKWOOD CO., Props. & Mgrs.
MATINEES TODAY—Thursday and Saturday.
Under Today of the Season's Big Hit, "PIERRE OF THE PLAINS."

mencing Tomorrow Night
Stock Company, with Richard Bennett, will give for the first time in
Reginald and Channing Pollock's American comedy-drama success,
Way of the World
ANCE WITH THE BELASCO COMPANY OF MISS THAIS MAGRANE.
SCO PRICES. SEATS NOW ON SALE.

Week's Important Offering SPECIAL MATINEE LABOR DAY
the Belasco stage of the favorite actor
LEWIS S. STONE
the production of Edwin Milton Royle's famous American play,
"THE SQUAW MAN"
ALSO SERVE TO INTRODUCE TO BELASCO PATRONS MR. FRANK
FLORENCE RITTENHOUSE. REGULAR BELASCO PRICES.
TOMORROW MORNING.

OPERAHOUSE—Matinees TODAY, TUESDAY AND SATURDAY.
MATINEE TODAY—The Grand Stock Company presents the famous-
play,
"EAST LYNNE"
POPULAR GRAND PRICES.

OPERAHOUSE— H. C. WYATT, Lessee and Manager.
e Week COMMENCING TOMORROW, Monday, August 30
ONLY MATINEE SATURDAY
WAGENHALS & KEMPER CO. PRESENT
Paid in Full"
A Play of Real Life of Today
BY EUGENE WALTER.
WILL HANG MORE WONDERFUL PICTURES IN THE GALLERY
OF YOUR MEMORY THAN ANY DRAMATIC OFFERING OF THE
PRESENT GENERATION.
Seats Now on Sale.
Parsons in "CAMEO KIRBY."

UM THEATER— MATINEE EVERY DAY
BOTH PHONES 1447
Vaudeville
Presenting always the Best European and American Attractions.
Circus
Mulvey
Matinee Today
Lily Lena
Dainty Singer of Story Songs.
Gibson Girl Review
Electrified.
3-Denals-3
Herculean, Marvels.
Julius Tannen
Wit and Raconteur.
ORPHEUM MOTION PICTURES.
MATINEES DAILY—10c, 25c, 50c

GELES THEATER—Spring St., near 4th
MATINEE DAILY—TWO SHOWS EVERY NIGHT.
5 Juggling Jordons Prentice Troupe, Berch & Hall, Barnes, Heming Co.
LOS ANGELES PRICES—10c, 20c AND 30c.

'S ARROW THEATER
COMMENCING MONDAY, AUGUST 30TH.
OPEN EVENINGS EXCEPT SUNDAYS.

The Drama---Players, Playhouses, Theatrical Chit-Chat

INAUGURAL.

FUNCTION AT AUDITORIUM.

SHUBERTS ENTER, WITH MR. BEHYMER AS SPONSOR.

Syndicate Opponents Promise Busy Season, Under Well-Known Manager's Direction—C. William Kolb's Impressions of Summer Graft in the Metropolis.

BY JULIAN JOHNSON.

There will be a function at the Auditorium on Tuesday evening.

The coming of the Shuberts promises many things. All dramatic enterprises worth anything are business enterprises, with a primary object of making money for the promoters, and such mercenary epithets as have been hurled by the anti-syndicates at the syndicate have been thrown straight back by that belligerent body; but at any rate, the Shuberts are coming in to establish a name, and they will therefore give—for a period at least—of the best in their power. Whatever may happen in the future, the fight is earnest for the present moment, and there is a particularly pretty struggle for Pacific Coast prestige. In the opinion of the writer, the Shuberts have carried their philanthropic pronunciamenti a little past the point of seriousness, but the reality of the clash of the moment between the two biggest forces of the theatrical world will compel both parties—in the common but expressive street phrase—to really "deliver the goods."

The Shuberts could not have been more fortunate in their selection of a local representative, for L. E. Behymer has nursed the varying musical fortunes of Southern California for so many years that he has gained the respect, and to a degree the genuine personal regard, of practically every patron of the arts in Los Angeles.

Mr. Behymer is without doubt the champion "box-office man" of the southwestern theatrical fraternity, and not a little satisfaction has already been expressed that he once more has a box office of his own.

The orchestra, which belongs more to the artistic than to the business side of a theater, will be captained by E. C. Kammermeyer, whose musical accomplishments in Southern California for a period of ten years make further comment superfluous.

When shows come from Denver to Los Angeles, openings will be on Tuesday, and Monday will be utilized, wherever possible, for musical attractions under the manager's direction. Companies from San Francisco will be enabled to reach here for a Monday night opening.

This will be a "two weeks stand," for the most part. The early line-up is formidable. After two weeks of "Going Some," comes "The Witching Hour," "The Great John Ganton," Corinne in "Mlle. Mischief," Maxine Elliott in two weeks of her repertoire, and the Sothern-Marlowe combination for an equal period.

"Please say," says Manager Behymer, "that the Auditorium will be run first, last and all the time for the accommodation of its patrons. Patrons will be first, house and company second, and the managerial end third."

The durability of the Shubert line of attractions on this coast is something that may not be accurately foretold. The trust buckers say that they will be enabled to supply at least twenty weeks of good booking—and for the diversion of amustment lovers here it is to be hoped that they can do so.

Some sort of squabble has arisen in Denver, and again in Salt Lake, and both those towns seem to feel that the Shuberts will not be able to supply more than half a dozen good attractions each season.

Be that as it may—they will begin here this week, and the bookings in Manager Behymer's hands will take care of him for two or three months at least.

And after that—we shall see.

C. William Kolb has been having some interesting experiences in summer New York—which he says is vastly different from winter New York. "I am writing about New York," he says in a letter to the dramatic editor of The Times, "but I had to wait until I got to Chicago to do it.

"Summer New York is mostly an aggregation of electric signs, warm policemen, bake-oven subways, restaurants and actors—most of the latter looking or waiting for jobs.

"And I am safe in saying that there are a great many things going on in summer New York that neither Mr. or Mrs. New York know anything about.

"For instance, the 'taxis.' The clocks upon the New York taxicabs are faster than the Twentieth Century Limited. Perhaps it's the heat that makes them run that way. There's no use trying to view the scenery. This portentious dial stares you right in the face, as you sit in the seat, and works with a perfect and hypnotic fascination.

"Personally, I'll never ask a taxicab to wait for me again. I had one stepped a few minutes while Mrs. Kolb did some shopping, and when we came out, he (meaning the boy who always knows the longest way to any given point) had the hind wheels jacked up and the engine running full speed. I believe he told me he had to do this to keep the bearings from rusting in the humid atmosphere.

"The electric signs are more beautiful than ever. They are the chief scenic feature of summer Manhattan.

"The summer subway is fine for those who can carry a private tank of oxygen, but I prefer the Fifth-avenue 'yap wagons,' as the familiar 'bus line is now termed. The atmosphere is about the same, but it changes constantly. In the subway you have to enjoy from one end of the ride to the other the original four cubic inches that you carried down with you at the start. The package I had didn't get so very stale, but it did get overheated, and I was never able to use it again.

"The summer restaurant proprietor, perhaps lacking the steady business of winter metropolitanism, misses no chance to get all you have. You don't have to hand your hat to the check boy on entering; he simpy grabs it—but it doesn't come back the same way. Formerly the menus were printed in French, but when even the actors began to get onto that language they changed. Most of the things are now set down in a cross between Yiddish and Lapander, and in consequence the head waiter is of course compelled to do your ordering for you. I was surprised at his tastes, too. He didn't order a single cheap dish. But after all, I had a good joke on the check boy. I didn't even ask him for my hat. I let him hold it—while I went home after more money.

"After this bon-ton experience I slouched into one of the 'Beef-steak John' places. When the steak came around, I noticed a roach on it. I called the waiter's attention, in a somewhat indignant manner.

"'Beg pardon,' he said, politely; 'that belongs over here,' and he put it in the soup.

"I saw Jeffries and had a chat with him before he sailed. He is in splendid form."

Kolb and Dill will open their season here next Sunday, in "Dream City," by Victor Herbert and Edgar Smith. "The Rich Mr. Hoggenheimer," will also be played here.

The principals of the new Kolb and Dill company include Sydney de Grey, Carlton Chase, Dick Stanton, Morris MacGuire, Albert Duncan, Doris Wilson, Adelaide Harland, Maybelle Baker, Olga Stech and a chorus of thirty-six girls and twelve men.

Miss Thais Magrane, the new leading actress of the Belasco Theater company, is a cousin of Eugene Thais Lawton, who will be remembered as heading that organization two or three seasons ago.

Miss Magrane has had varied stage experiences, including tours with the companies of Otis Skinner and James O'Neill, and leading stock work in Providence, Buffalo, Boston, St. Louis and Chicago.



Photo by Moffett.

Thais Magrane,
new leading actress of the Belasco Theater company, who will make her debut tomorrow night, in "The Way of the World."

THE LOCAL WEEK.

"Going Some," a farce-comedy by Paul Armstrong and Rex Beach, will be the vehicle serving to introduce the Shuberts as lessees of the Auditorium, on Tuesday night.

J. Wallingford Speed, a "head yeller" as he is known among the 'varsity rooters, visits the Flying Heart ranch in New Mexico, accompanied by his trainer. In order to strengthen his cause with a particular young lady, he drops the hint that he is a raw-meat-eating running champion. As it happens, the Flying Heart busters have just lost their wager, and the only phonograph for hundreds of miles around, in a foot-race with the fastest representative of the Centipede ranch. They compel Speed to train, and that individual nearly dies of heart-failure for, as may be imagined, he is no runner at all.

Speed finds out that the real 'varsity champion is due to pass through the ranch on the day set for the race. He trains secretly, hoping to ring in this dark horse at the last minute. But the champion arrives—on crutches.

The complications now come thick and fast, and the fun is said to be of accompanying directness and vigor.

The Belasco Theater production is used, and the company is said to be of worthy caliber.

"Paid in Full," Eugene Walter's now famous play of "life in a Harlem flat," will return to the Mason Opera house for a week's engagement commencing tomorrow night.

The very human story of the temptation and fall of the $18 a week clerk, the loyalty of his wife, and subsequent events, is too well known to need repetition.

The romance of its author's struggle and poverty, ending with the production of the piece on the night of December 23, in Montreal, by Wagenhals and Kemper, is also contemporaneous dramatic history.

The play did not reach the Astor Theater, New York, until the following February, and it ran there until August 15, 1908. On that date it moved to Weber's Theater and remained until November 21.

Company after company was then organized, and altogether 2012 performances of the play have been given, and it is estimated that more than 2,500,000 persons have attended them. "Paid in Full" has so far made for its managers nearly a quarter of a million, while the author has reaped another, though smaller, fortune in royalties.

The cast here will include Sa Perry, Rose Snyder, Catherine Te man, Louis Morrell, Charles Rieg Ned Finley and Allen Atwell.

"The Way of the World," a pl new to local theatergoers, will be the offering of the Belasco compa for the current week. The piece w made known in the East with Gra George in the chief feminine pa "The Way of the World" will ser to introduce Miss Thais Magrane, new leading lady of the Belasco co pany, while at the same time it w mark the last appearance locally this season, anyway, of Richard B nett, who returns to the position leading man with Maude Adams in Barrie play, "What Every Wom Knows."

"The Way of the World" is an Am ican play, with its scenes located New York City, among people w figure prominently in the social Hol of Gotham. The central personage a young girl, who, upon the death her father, finds herself with a sm income supposed to be derived from mining stock. The girl is obliged maintain her rather exalted so place on her limited income and task forms a very complex probl that finds its only solution in the gi marriage to a wealthy young capit ist.

Besides Miss Magrane and Mr. B nett the Belasco programme will i clude the names of Richard Vivi Charles Giblyn, Sheldon Lewis, Cha Ruggles, James K. Applebee, A Farrington, Ida Lewis, Fanchon E hart, Jessie M. Norman and Ge Gardner.

Following "The Way of the Wor the Belasco company will give the f local stock company performance "The Squaw Man," with Lewis Stone in the role originally played William Faversham.

"The Great Divide," William Vau Moody's powerful and interes American play, first presented in Angeles by Henry Miller and his c pany a little more than a year ago will be the attraction at the Burb Theater during this week. A. B. Beasley will have the Miller role Stephen Ghent, a part that will vide him with the strongest ac opportunites which have fallen to lot since he became leading ma the Burbank company. Miss Bla



The Start of the Race, in "Going Some,"
farcical western play by Paul Armstrong and Rex Beach, which will be the first Shubert attraction in the Auditorium.

Hall will be cast as Ruth Jordan, the character created in the East by Margaret Anglin. Others of the Burbank players prominent in the cast will include William Yerance, Harry Mestayer, Frederick Gilbert, H. S. Duffield, Henry Stockbridge, Willis Marks, Lovell Alice Taylor and Louise Royce.

The first play of a man who, up to the time of its production, was best known as a poet, "The Great Divide" proved perhaps the most markedly successful play offering of its year. Upon its initial presenation it was found to be distinctively American, intensely interesting and finely written. Moreover, eastern cities, with one accord, declared its characters to be red-blooded men and women, not mere clay puppets.

The story is in essentials an American version of the tale of Ingomar and Parthenia.

The play provides ample opportunities for picturesque staging, and Manager Oliver Morosco promises a scenic production that shall be worthy.

Sam Chip and Mary Marble will head the Orpheum programme this week, in what they term "A Deft Gift Dialogue with Ditties." John T. Dunne plays the part of the wicked Scotch uncle, while they are the two Addies.

A terpsichorean act of alleged unusual sort is presented by the Six American Dancers, three girls and three young men. They give several divertisements, among them one called "The American Vivandieres." They also give some solo and small group dances, with a sextette as a finale.

Herbert Ashley and Bob Matthews come in a skit called "Held Up." It shows the return on New Year's Eve of a Hebrew from his brother's wedding, his stoppage by a bandit, the ensuing struggle, and his clever outwitting of the thug. The scenery shows the East River by moonlight, with the bridges and full landscape.

Another "different" act is presented by Frank J. Conroy, George le Maire and company, entitled "A King for a Night." It tells an amusing story.

The holdevers include Sam Watson's Barnyard circus, Schrode and Mulvey, in their skit, and the blackface Herbert Williing, with new motion pictures.

Commencing this afternoon, the Second Operahouse stock company will offer a revival of Mrs. Henry Wood's dramatization of the famous novel, "East Lynne." An interesting event will be the return to the Grand Opera-house of the popular actress, Miss Lillian Hayward, who has been especialy engaged by the Grand management to play the role of Lady Isabel, a part Miss Hayward has played many times.

George Webb will this week be seen as Sir Francis Levison. The role of Barbara Hare will be taken by Grace Hayworth and James Dillon, a new member of the company, will play Archibald Carlyle.

Huntress, the female impersonator, heads the Unique vaudeville bill the coming week. Huntress impersonates down-to-date girls, and is said to be second only to the famous Vesta Tilley in the success of his impersonations. He has appeared in all parts of the United States, and has filled engagements in Europe. He carries his own scenery and a very large wardrobe.

Verne and Van, with a comedy singing and dancing act very well thought of, are the other half of the new bill.

For his second week's offering, Edward Emery will present the Unique Musical comedy company in "Johnny on the Spot," in which he will have the principal role. The little play is said to be brisk light comedy, with several good parts, in which Denton and Al Franks, Miss Douvee, Hazel Morton and Miss Constance will be seen.

Illustrated songs and motion pictures will also be given, as well as an orchestral programme, under the direction of Isaac du Marr.

Mlle. Loretta and the posing dog, "Ben," head the bill at the Los Angeles Theater this week. "Ben" is a handsome English setter, and poses in a series of reproductions of famous paintings, with his mistress, Mlle. Loretta.

"The Advance Agent," which will be the offering of John J. Black and company, the patrons of this theater will find a sketch above the ordinary in laugh-producing qualities. The scene of the sketch presents a small hotel in a rural New England village, where the Midnight Musketeers Burlesque Company is booked to appear. It allows much opportunity for fun-making when the advance agent of the company arrives to bill his own and "do" the hotel-keeper. The bright spot of the programme will be the appearance of Carita Day and her dancing boys. The Dammann Brothers of acrobats return from Europe where they spent many new acrobatic feats. Harry P. Reed comes with his monologues and parodies, and the eccentric Mr. Sadoc, will present a good line of New motion comedy pictures.

In the Spotlight.

Samuel Levy is to head the cast of "The Beauty Spot" when it is produced in Paris.

Leslie Allen, father of Viola Allen, returns to the stage this fall, for it says that idleness is not in his line. He will be seen in "The Flag Lieutenant."

Lord Herbert, son of the noted American composer, Victor Herbert, is a motor-boat enthusiast. He owns a fine craft, which is reported to be holding all records on Lake Placid.

The title of Edward Gutler's new play for Mrs. Leslie Carter is Vasta. It is distinctly a love play, and it will bring forth Mrs. Carter in entirely new line of work.

Jane Germon, said to have been the city's oldest actress, died in Baltimore last week at the age of 88. Her first appearance on the stage was with Edwin Forrest in "William Tell," when she was 7 years old.

Leondu Elisco, an actress who has been identified principally with the Jewish drama, will have the principal role in the road company of "The Third Degree" this fall.

Clarence Roberts is in a class by himself as an effective denier. She telegraphs the Shuberts: "Will you, as my manager, deny that my health is bad, that I am to be married, have an operation, or retire from the stage?"

The new play by Edward E. Kidder called "The Golden Garter" was produced in St. Louis at the Suburban Garden with Marguerite Clark in the leading part. Miss Clark seems to have found a play suitable to her size, voice, and capabilities.

Miss Elsie Frohman has completed the cast of players and fixed upon October 1 at Atlantic City for the first performance of Francis Wilson in his new comedy, "The Bachelor's Baby." The cast for Mr. Wilson's new play will include Edgar L. Davenport, E. Coe Powell, Adelaide Wilson, Edith Lyons and Lillian Lawrence.

John Philip Sousa, whose band is playing in Willow Grove now, is a lover of horses, and has ridden some of the most ferocious animals in all North Carolina. He has bred some horses, too, and is immensely proud of the fact that his fostering care of the magnificent animals on which he and his wife took their celebrated trip from Hot Springs, Va., to Washington, D. C.

Arthur Nevin, the composer of "Poia," which will be produced at the Royal Operahouse in Berlin, received his musical education in Boston and Paris, in Germany, where he studied for seven years under the most eminent masters. He has composed much instrumental music and many songs. His orchestral suite of his has been played with success by leading orchestras in this country and abroad.



Theatrical Figures.

A scene from "Paid in Full," at the Mason; Mary Marble, at the Orpheum; Lovell Alice Taylor, at the Burbank; Lillian Hayward, at the Grand, and Doris Wilson, new leading woman of the Kolb and Dill company.

MUSIC AND MUSICIANS.

BY JULIAN JOHNSON.

Ellen Beach Yaw-Goldthwaite will give an interesting musicale at her Covina home tomorrow evening for the benefit of the Kings' Daughters' Day Nursery.

The affair will be a moonlight fete, with the programme upon the spacious veranda of the singer's home. A very excellent list of numbers will be presented, and there will be a varied list of enjoyable features.

An hour's ride on the Pacific Electric trains will take one to "Lark Ellen" station, which is directly at the corner of the Way ranch.

An interesting programme has been arranged for the first concert of the local Center of the American Music Society. It will be given, probably, during the latter part of October, under the direction of Harley Hamilton.

The programme includes numbers only by living American musicians, and the names appearing upon the programme are William J. McCoy, Frederick Stevenson, Arthur Farwell, Carl Bush, F. Gilbert and Charles Hadley.

Mr. Stevenson will conduct his own number, "Salutation of the Dawn."

Moore's band, at Eastlake today, will present a programme including Martorell's "La France" waltz, three excerpts from a Lacombe suite, an Eilenberg Morceau, Mendelssohn's "Military" overture, a selection from Wagner's "Flying Dutchman," and Lange's "Flower Song."

The Columbia Phonograph Company has just issued four very fine records by Jacques Thibault, the French violinist. Thibault is a player of faultless technique, warm and brilliant tone and fine temperament. And the records are well made.

WULLNER'S ART.

Great German Song Interpreter Gives His Original Views on the Lied and Its Values.

Dr. Wullner recently said to a representative of the New York Evening Post:

"I cannot regard the lied from a merely musical point of view; it means more to me than an aria, a purely vocal piece. A lied must always seem like the expression of a profound, soulful, personal feeling. The hearer must get the impression that the person who sings this or that song at this special moment sings it not because he wants to do so or wishes to please others, but because he must, because he cannot do otherwise, but must express himself, must give vent to his feelings. That alone is to me true lyric art. Thus the mood (often also the content) of every song becomes associated with some actual occurrence in the singer's own life. In this way the lied becomes an improvisation; it is, as it were, born anew each time it is sung. To reach that result, to create the song over again, each time from within—that is what I try to do. It is self-evident that in this procedure the tonal musical form must not be in the least neglected—for the form is here often the soul!

"This is the manner in which I have been endeavoring these last thirteen or fourteen years to sing German lieder. At the beginning, I admit, I not seldom broke the form, which I realized later. But, perhaps, that also had to be as it was. To this day some of my opponents find my method of utterance 'theatrical,' nay, even 'decadent'—I cannot judge that, of course. At any rate, I had not in the first years gained such control of vocal technique as I have now. I aimed only at expression, regardless of tone, and thus there was some basis to the report that I was a 'singer without a voice'—one who 'declaims and speaks' rather than sings. This label will probably always cling to me more or less. But I must say that I have subjected the tone, too, from year to year to a more and more severe criticism, and have labored industriously to acquire technical facility in tone-emission. I have endeavored to save and to develop whatever of tonal quality was to be got out of my no longer young and often-abused throat.

Art and Artists.

BY ANTONY E. ANDERSON.

Nature.

For nature then
(The coarser pleasures of my boyish days,
And their glad animal movements all gone by,)
To me was all in all. I cannot paint
What then I was. The sounding cataract
Haunted me like a passion; the tall rock,
The mountain, and the deep and gloomy wood,
Their colors and their forms, were then to me
An appetite; a feeling, and a love,
That had no need of a remoter charm,
By thought supplied, nor any interest
Unborrowed from the eye.
—[Wordsworth.

Sculptures by Julia Bracken Wendt.

Julia Bracken Wendt, the well-known sculptor, has returned from Chicago to her Sichel-street studio, with renewed enthusiasm for her work and with big plans for the future.

While in the Windy City she executed two portrait busts and one portrait relief. She left a number of commissions which she will fill on her next trip to Chicago. Her stay in the East had been protracted beyond the limits originally set, and California's summer called her westward.

The portrait orders which she filled are busts of the two small daughters of John Oliver of Highland Park, Ill., and a relief of Mr. Oliver.

Since her return to Los Angeles, Mrs. Wendt has been kept very busy. I strolled into her studio the other day and found her hard at work with hammer and nails, boxing a plaster cast of the bronze memorial tablet which she had just finished, and which, on its return from New York, where it is to be cast in bronze, will be placed in the Pasadena Hospital.

The simple and beautiful memorial tablet measures about 3 by 4 feet, and bears the inscription: "In Memoriam, Eldridge M. Fowler, September, MCMIX." The design, in low relief, shows a grove of firs which form a sort of frame for a low-lying, quiet landscape. Below the legend, "In Memoriam," and directly above Mr. Fowler's name, is a lighted taper in a laurel wreath. The whole work is executed with delicate feeling and fine simplicity.

Another recent piece of sculpture from Mrs. Wendt's hands is a unique design for a book plate, which shows a youth in blouse and toga guarding the entrance to an alcove of books. The young man, entirely ideal in conception, as no one posed for the figure, is finely modeled. The perspective, which shows a desk with an open book upon it, and beyond this semi-circular shelves filled with books, is managed with great skill, the relief being very low.

The betrothal medallion, which we reproduce, the first and last that the sculptor ever heard of—and certainly the first that has ever come to my notice—was executed in gold for a New York man three years ago. He wished to commemorate his betrothal in some appropriate way, and this unique method suggested itself to him. The man and the woman are walking side by side toward the rising sun. The medallion has great decorative beauty of line, and both the figures are exquisitely modeled.

The fine sketch for the Carnegie life-saving medal has interest through its own strength and sentiment, and also because the young son of Frederick Freer, the painter who died in Chicago so recently, posed for the male figure. The young hero, splendid virile in every bone and muscle, has "the front of Jove himself."

It will be seen that Julia Bracken Wendt is a woman of unusual ideas as well as unusual talents. Our streets and our public buildings are woefully lacking in that beauty which plastic art alone can give them. Yet our needs could be supplied at a moment's notice, for we have a few excellent sculptors in Los Angeles, among whom Mrs. Wendt takes high rank. It would be wise to set them to work before they are driven to seek a more appreciative public.

Art in Modern Japan.

If the great Kano masters had been taught to paint in European fashion they would have been none the less great, because of the difference of technique. The artistic sense is not entirely governed by technique, although it is influenced thereby. Because the Japanese student today copies figure in the life-class with charcoal or lead pencil, or draws landscape direct from nature in oil colors upon canvas, while his father, with brush and Indian ink, was invited to express in a few lines his memory of a bird's flight, the growth of a flowering plant, or the wild tossing of the sea waves, it does not result that his artistic nature shall be stifled.

The future of art in Japan will depend on the development of the character of the people. Art is the expression of the life and the soul of a nation, and with a progressive race it must change and develop in proportion to the nature of that progression.

There is much that is admirable, much that is inimitable, in the old art of Japan, and no one could see the passing away of that art without feelings of the profoundest regret; and it is greatly to be desired in the artistic welfare of the nation, that, in grasping the methods of the West, it shall not entirely lose hold of those of its own which are so excellent—methods which have aided in rendering Japanese art a subject of admiration to all people for all time.—[International Studio.

ART NOTES.

J. P. Kanst has just concluded arrangements with Mrs. Herman Hall, curator of the New Gallery of the Chicago Academy of Fine Arts, to make an exhibition there early in November of the works of the best California painters. It will mean much to our artists to be well represented in Chicago, and they will no doubt respond with alacrity to an appeal for pictures to send. Mr. Kanst hopes to carry the exhibition onward to other eastern cities.

Three new canvases from the brush of John W. Nicoll have been added to the summer exhibition of pictures at the Steckel gallery. They are among Mr. Nicoll's best work, and are refined in feeling and delicate in color. Two of them are from Laguna



Betrothal Medallion.
By Julia Bracken Wendt.

A Normal Training Class for ... In the Dunning System of Mu...
Will open the early part of September ...
A five weeks' course, giving Apparatus and Certificate to ... foreign indorsements and terms address
Miss Gertrude Paine
(Only Authorized Teacher of Teachers on Pacific ...
N.B.—Only Normal Class in Southern California this season.
1023 SO. BUNK... LOS ANG...

WHITLEY'S
FOR
SILVERWARE

The Silverware leadership of this house has been recognized for years.

The public has grown to know that any piece of silverware that comes from Whitley's is to be relied upon.

And it is an accepted fact that quality for quality, Whitley prices are invariably lowest.

With increased facilities and more room, we have added many new and exclusive lines which we feel sure will prove of interest to prospective buyers.

The Whitley Jewelry Co.
347 S. BROADWAY
"The Store with the White Marble Front"
Hear the Chimes

...me Notable Festivities Incident to Society During the Past Week.



Miss Phillis Edna Garverich,
...burg, Pa., in whose honor a dinner party will be given.

...ENTS OF THE WEEK.

...ING AFFAIRS.

...ement of wide interest is ...engement of Miss Mar... ..., a society girl of San ... Wallace T. Rimpau of this ... Rimpau is the son of Mr. ... Albert Rimpau of No. 1540 ... Place, who are pioneers ... Miss Cooney is the ... Mrs. A. T. Tucker.

...Going North.

...ge Schalk, daughter of Mr. ...C. Schalk of No. 1217 West ...reet, will leave Wednes... ...Dame College, San José.

...J. Sullican of Spokane, ...nces the engagement of ... Miss Anna Agnes, to ... Bennett of Los Angeles. ... is actively engaged in ... St. Vincent's parish, ... a large number of ... Burnett is a son of for... ...tive C. C. Burnett of ... will be solemnized ... at St. Vincent's Church, ...Wood officiating.

...Mrs. Michael H. Pehr will ...September 12 with a re... ...compliment to a number ...

...Dinner.

...Dow Kirk of "Acacia ..., will entertain in the ... with a dinner party in ... niece, Miss Phillis Edna ... of Harrisburg, Pa., who will ... months in Los Angeles. ...and Mrs. Kirk are ... at Camp Baldy.

...gagement.

...Anthony J. Clark of ...th Grand avenue, an... engagement of their ... Marguerite Helen, to ...ce Dolan. The wedding ...mized the latter part of ...

...position.

...p A. Stanton of this city, ...n spending several months ...iful Bay City home, will ...k for Seattle. He will ...ied by his sister, Miss ..., and his brother, ...

...iding.

...Mc... ...ald the announce... ...engagement to Allen ...r was a matter of in... ...terest in the social world, several weeks ago, has issued invitations for a whist party. The function will be given Friday at Miss McDonald's home, No. 1330 Ingraham street, and will be in honor of two June brides, Mrs. P. D. Colby (formerly Miss Ethel Graham of this city,) and Mrs. James Riley of Sioux City, Iowa. Other guests will be Mrs. Ray Arnold, Mrs. Fred Fitzgerald, Mrs. Jomes Moore, Mrs. Harry Wagner, Mrs. E. J. Stanton, Mrs. Louise Stanton, Mrs. Ida Steinbaur, Mrs. Louis Stanton, Mrs. Charles Hubbard, Mrs. Walter Wren, Mrs. Harry Brown, Mrs. Robert Schroeter, Mrs. John Hopkins, Mrs W. L. Schmitz, Mrs. John Abel, Mrs Charles Stavanow, Mrs. Ethel Graham, Mrs. Edward Graham, Mrs. C. H. Von Breton, Mrs. George Curtis of Pasadena, Miss Hortence Barnhart Jones, Miss Lucile Dixon, Miss Marguerite Seymour, Miss Helen Mc. Cutcheon, Miss Corinne Thorldiksen, Miss Nellie Beacon, Miss Eva Stavnow, Miss Lulu Page, Miss Elizabeth Page, Miss Grace Allen, Miss Florence Osborne, Miss Clara Park, Miss Florence Maxon, Miss Emmie Luentzel, Miss Martha Hu... Miss Carris Stutsman, Miss ... Stanton, Miss Agnes Buisseret, Miss Hazel White of Pasadena and Miss Lee.

For Miss McDonald.

Mrs. P. D. Colby of No. 121 Ingraham street will be hostess September 17, at an afternoon function with which she will entertain for Miss Violet McDonald. Mrs. Colby will be assisted by members of the S. M. Club of which she is a member.

To Notre Dame.

Miss Marguerite Atwood, the attractive daughter of Mr. and Mrs. W. J. Atwood of No. 1069 West Thirty-sixth street, will leave Wednesday morning for Notre Dame College, San Jose.

Pleasant Outing.

Judge and Mrs. Erskine M. Ross, who, since their marriage, have been domiciled in a cosy cottage at Ocean Park, will leave, September 8, for a three months' tour through the East, going by way of Seattle.

Date Chosen.

Miss May Fall and her betrothed, William Sweetland, have chosen September 11 for the date of their wedding, which will be solemnized at the home of the bride-elect's mother, Mrs. J. T. Fall of Vermont avenue.

Betrothal.

M. Fisch of No. 1834 Winfield street announces the engagement of his daughter, Miss Ida Fisch, to Theodore J. Hindin of San Francisco.

PAST EVENTS.

Ontario Hostess.

One of the most enjoyable events of the past week was the tea party presided over by Miss Bessie Moore of Ontario, who is the house guest of Miss Carolyn Bruns of No. 132 East Twenty-fifth street. Miss Moore entertained guests at Hotel Alexandria in compliment to Miss Mary Pollock, also of Ontario.

Mrs. Wright Leaves.

Mrs. Willard Huntington Wright and her small daughter left yesterday for Seatttle, where they will spend three months with relatives.

Go North by Sea.

Mr. and Mrs. John J. Akin of No. 843 Beacon street left on the steamship President Thursday for Seattle. They will be away for a month.

Tourists Depart.

Dr. W. Eugene Provines and his mother, Mrs. L. C. Provines, who have been touring the West, left this city last evening for Albuquerque, N. M. They will visit Denver, Kansas City and other places before returning to their home in San Antonio, Tex.

Prominent Guest.

Mrs. Millard Fillmore of No. 2254 West Twenty-fifth street has been entertaining her cousin, Judge Albert A. Eylar of El Paso, Tex., who left last week for his home.

Return North.

Mrs. R. J. Hancock of San Francisco has just concluded a visit with friends in this city and Catalina Island.

Luncheon at Catalina.

Complimentary to their guest, Miss Mary Eleanor Poffenbarger of Springfield, Ill., Judge and Mrs. W. F. Herndon of No. 138 Whitley avenue, Hollywood, entertained with a luncheon Wednesday at Hotel Metropole, Catalina Island.

Cousin Honored.

Mrs. Robert C. Roseberry of No. 1224 Elden avenue was hostess Thursday evening at a farewell musical, with which she entertained in honor of her cousin, R. T. Roberts of Chicago, who has been her guest during the past month. Mr. Roberts has a splendid baritone voice and during his visit has been the honored guest at a series of delightful musicales. Mrs. Roberts was assisted by Mr. and Mrs. Mattison B. Jones, Miss Julie Kle Christian, Miss Pearl Herndon, W. L. Jones, Miss Florence Lee, Miss Blanche Lee and Richard Evans. Guests included Mr. and Mrs. H. J. Brainard, Mrs. Hamilton Cooper, Miss Reba Cooper, Mrs. Jerome MacBeth, Miss Ravanelle MacBeth, Miss Roberts of Oakland, Miss Margaret Jones, Mr. and Mrs. J. Skues Foster, Mr. and Mrs. J. Lewis, Mr. and Mrs. R. K. Sloeter, Mrs. S. W. Wellman, Miss Edith Sucker, Miss Mary Poffenbarger, Mr. and Mrs. R. B. Brown, Mr. and Mrs. Rees Davies, Miss Anna Shilling, Harry Tuttle and E. David Breeze. Mr. Roberts will leave this week for his home.

Pryor-Adams Nuptials.

Announcement is made of the marriage of Miss Lena Gail Pryor and Arthur Warren Adams, which was solemnized at the home of the bride's parents, Mr. and Mrs. John Pryor of No. 421 Westlake avenue, Thursday evening, August 19. Rev. Charles E. Locke, pastor of the First Methodist Church, officiated. After October 1 Mr. Adams and his bride will be at home to friends at Corcoran, Cal.

Announcement.

The wedding of Michael H. Pehr of this city and Miss Violet Cohn of Oakland is announced today. The ceremony was performed by Rev. Dr. Isidore Myers on July 18. Mr. and Mrs. Pehr spent their honeymoon at San Diego.

Have Returned.

The Misses Ruth, Helen and Lila Avise and Miss Elsc Klein have just returned from an enjoyable outing of two weeks at Catalina Island.

At Seattle.

Mrs. Caroline Grnenberg, formerly of Venice, and her daughter are visiting in Seattle. Mrs. and Miss Grnenberg will spend six weeks in the North.

Visit Exposition.

Mrs. Charles McComas and sisters left last week for Seattle and Portland.

For San Diego Guest.

Mr. and Mrs. Robert Jefferson Smith of No. 1550 Second avenue recently entertained at their beautiful new home in honor of Mrs. Smith's mother, Mrs. A. H. Dahchy of San Diego, who has been their guest for several weeks. Guests included Mr. and Mrs. John C. Cribb, Mr. and Mrs. Elmer W. Riggle, Mr. and Mrs. John A. Mathis, Mr. and Mrs. William E. Bush, Mrs. Ella I. Mitchell and Mr. and Mrs. Henry R. Coate. Games were played and prizes awarded to Mrs. Riggle, Mrs. Bush, Mr. Coate and Mr. Riggle. A Spanish dinner was served.

Northern Outing.

Mr. and Mrs. J. B. Solomon and family of No. 676 Coronado street have gone to Seattle and San Francisco.

Trip Ended.

Mrs. M. H. Martin and daughter, Miss Annie L. Martin, have returned from Forest Home.

To Lake Resort.

Maj. and Mrs. Ben C. Truman and Miss Truman and N. R. Martin, assistant freight and passenger agent of the Southern Pacific, and Mrs. Martin left for Lake Tahoe yesterday.

Luncheon at Beach.

At Hotel Virginia, Long Beach, Monday, Mrs. B. C. Truman and Miss Georgie Truman entertained at luncheon Mrs. I. R. Dunkelberger, Miss Josephine Dunkelberger, Mrs. James Tulton, Mrs. J. Ainsworth, Miss Mallard and Mrs. J. Stanley Griep.

Ocean Journey.

H. Earl Smith of No. 819 East Twenty-eighth street and his sister, Miss Geneva, sailed Monday on the steamship Admiral Sampson for Seattle. They will visit friends at Tacoma and will spend several weeks in San Francisco before returning.

In Seattle.

Mrs. James C. Drake of Hoover street and her son and daughter, who have been visiting in Washington, Idaho and Montana, are now in Seattle.

At Deer Park Springs.

Guests from this city at Deer Park Springs include Miss Anna Williamson, Miss Ada Blanchard, Mrs. J. M. McPherron, Grace H. McPherron, Mrs. H. Ramboz, Ina W. Ramboz, Miss Mary S. Morse, Ernest Douglas and J. Ferguson.

Informal Gathering.

Mr. and Mrs. Robert S. Newhard entertained informally recently in honor of their guest, Miss Mary Eleanor Poffenbarger of Springfield, Ill., at their home on Wesley avenue. Luncheon was served, after which an interesting musical programme was given. The guests were Prof. and Mrs. Quinn of Pasadena, Mrs. Alice Newhard of Philadelphia, Miss Kitty Burch, B. C. Santee, M. Meyers, Mr. and Mrs. St. Clair Newhard and Daunt Newhard.



Miss Violet McDonald,
a bride-elect, in whose honor many functions are planned.

Miss Pierce Honored.

Mrs. S. G. Bailie of No. 470 Kingsley Drive was hostess Thursday at a linen shower given in honor of Miss Mary Ida Pierce, a bride-elect. The gifts were concealed in a large linen bag, which was opened by Miss Pierce in the presence of the guests. The home was perfumed with delicate roses, which were arranged with ferns. Instrumental music was enjoyed and Mrs. Charles C. Stanley sang. The guests were; Mrs. O. P. Clark, Mrs. Milo H. Hannis, Mrs. P. W. Powers, Mrs. Clifford A. Powers, Mrs. Lois K. Clendenon, Mrs. J. H. Hixon, Mrs Charles B. Bailie, Mrs. A. C. Gates, Mrs. Oliver Charlton, Mrs. R. H. Burrows, Mrs. H. N. Elliott, Mrs. B. W. Pierce, Mrs. C. J. Haynes, Mrs. F. Hughes, Mrs. R. E. Pierce, Miss Frances Burrows, Miss Dora Shultz, Miss Jennie Tuttle, Miss Mabel Pierce, Miss Rebe Lindley and Miss Anna Huntoon.

Visitors from Chicago.

Mrs C. W. Gridley and her mother, Mrs. Hall of No. 1624 Gramercy Place, entertained a number of friends from Angeleno Heights Thursday, to meet Mrs. Ida Sampson and daughter, Miss Hazel of Chicago.

Dancing Party.

One of the delights of Friday evening was the dancing party given by Mr. and Mrs. A. J. D'You of No. 1550 Fourth avenue, in compliment to Finean Baldwin and James E. Cosgrove of New Haven, Ct., who are guests at the D'You residence. A profusion of white asters were combined with greenery in decorating the rooms.

Dinner Guests.

Dr. and Mrs. George Finlay Bovard and Mr. and Mrs. C. B. Woodhead and their daughters were special guests Monday at a dinner given at the Echo Park Clubhouse by Mrs. C. E. Best of West Thirty-third street. After the dinner, boating was enjoyed on the lake. The occasion was in the nature of a farewell to Mr. Woodhead and family, who left yesterday for Stanford, where they will occupy the Hays home at No. 3 Alvarado row. Their daughters, the Misses Blanche, Florence and Lora Woodhead, are attending the university.

Guests Depart.

Mrs. Percy Ross of No. 757 New Hampshire street has been entertaining as guests Mr. and Mrs. A. M. Alford of Cleveland, O., who left last week for their home. In honor of Mrs. Alford, Mrs. H. W. Adams of Scarff street entertained with a luncheon Thursday at Hotel Virginia, Long Beach.

Entertained on Yacht.

Judge and Mrs. Erskine M. Ross and Mrs. Ross's son, G. Allen Hancock, are entertaining a party of friends aboard Mr. Hancock's yacht, "The Cricket." In the company are Mr. and Mrs. Gerald Rule, Mrs. Wells, Miss Carmelita Rosecrans and Ernest Tarasthy.

Musician Returns.

The many friends of Miss Lena Moss Terrell will be pleased to know that she has returned from the East and is with her parents, Mr. and Mrs. H. C. Terrell of No. 1357 Bellevue avenue, Angeleno Heights. Miss Terrell has just completed a two years' course in music and art at the Thomas Normal Training School of Detroit, Mich., and has returned to supervise music and drawing in the Redondo public schools. Wednesday afternoon and evening Mrs. Terrell and her daughter will receive their friends. No invitations have been issued.

At Camp Baldy.

Mr. and Mrs. E. A. Tuttle and their two daughters, the Misses E. Adelle and Marguerite, are spending a few weeks at Camp Baldy.

Pleasant Outing.

Mr. and Mrs. Walter De Groot and Miss Myna Elsner left yesterday for Seven Oaks and Bear Valley.

Bound for Europe.

Mr. and Mrs. A. H. Mastager of No. 2838 Portland street left recently for Europe, where they will spend a year. They went by way of Seattle and will sail from New York on September 9.

Doctor Returns.

Dr. R. G. Griffith has returned from an enjoyable outing at Arrowhead Springs.

Recent Wedding.

Wednesday Miss Bertha Meinke and Lester S. Cole were married at the home of the bride's parents, Mr. and Mrs. A. Meinberg of No. 806 North Bonnie Brae street. The living-room and library were decked with palms, ferns and white carnations. The bride was attended by Miss Minnie Rieke as maid of honor and Miss Clara [illegible]

(Continued on Fourth Page.)

Mrs. Harry Dow Kirk.

"The Exclusive Specialty House for Feminine Apparel."

251 - 255 South Broadway

Myer Siegel & Co.

DIRECT ATTENTION TO THEIR INITIAL

Fall Showing

ON MONDAY OF TAILORED OR DEMI-TAILORED COSTUMES. SUITS, COATS AND WRAPS. ALSO TROTTING DRESSES AND FALL BLOUSES

"Special"

Women's Tailored Fall Suits

TWO UNUSUAL VALUES FOR MONDAY.

Homespun Suits—45-inch coat and newest model skirt, exquisitely finished, strictly tailored. Special at $26.75

Broadcloth Suits—newest designed, in all new colors, including raisin, smoke, navy or black. Special at $29.50

Pure Silk Women's Petticoats

ON SALE MONDAY—NEW FALL MODELS.

Dresden, Plaids and New Fall Colors Values up to $10.00. $6.85

Just fifteen dozen of these fine new Fall Petticoats are offered for tomorrow (Monday) at a third under value.

Fashioned in tailored stitche, full flare and ruche, trimmed with fine quality pure silk and silk dust ruffles.

NOTE—Sale tomorrow, Monday only. None C.O.D.

On Monday and Tuesday

Myer Siegel & Co. will Continue

Their Clearing Sale

of

Women's, Misses' and Girls' Summer Wearing Apparel

Lingerie Dresses

Women's and Misses' Sizes.

$6.95, Reduced From as High as $11.

$12.50, Reduced From as High as $27.

All Higher Priced Dresses at Half Price.

Chambray, Gingham & Lawn Dresses

Several Models to Select From.

$3.95 & $5.00

Reduced From $6.50 and $9.50.

Myer Siegel & Co.

251 - 255 South Broadway

"The Exclusive Specialty House for Feminine Apparel."

NEW FALL MILLINERY

Special Two-Days' Sale

1/3 OFF

Trimmed Hats for Fall—at a price to induce early buying. These for Monday and Tuesday only:

Hats Actually Worth $6.00 and $6.50 at $4.50



—Of Bengaline and Moire Silk, or pressed felt — stylishly trimmed with wings, uncurled ostrich, and autumn foliage, silk and ribbon. The shapes are Spanish Sailor, Cavaliere, Gainsborough and Ethel Barrymore—among the new season's smartest styles. And the price is $4.50—worth fully a third more.

$1.00 Fancy Feathers at 50c

Fancy Feathers—in combination uncurled Ostrich and Marabout; brown, taupe, navy, garnet, myrtle and black—very showy and stylish—feathers worth fully $1.00. On sale Monday and Tuesday, in the Bargain Pit, at 50c for choice.

SCOFIELD MILLINERY CO.
PHONE F-4107
737 SOUTH BROADWAY

...The ... JEAN MAN... Classes of Dr... and Paint... From Li...
Studio 427-429 ...
Permanent exhibit... Mannheim's ...

Washington... 1126 Sixte...
The Wilson...
Vocal, Operatic a...

School of ...
Pupils prepared for ... Church, Recital and ...
DIREC...
Thomas Evans Grou...

...canvases from the brush ... Nicoll have been added ... exhibition of pictures ...el gallery. They are ...Nicoll's best work, and ... feeling and delicate in ...f them are from Laguna ...

...mal Training Class for T... Dunning System of Music ...
...the early part of September in L...
...courses, giving Apparatus and Certificate to Teach ...
...cements and terms address
Miss Gertrude Paine
Only Authorized Teacher of Teachers on Pacific Co...
Normal Class in Southern ... season.
1023 SO. BURLING... LOS ANGEL...

...LEY'S ...R ...WARE

...lership of this house ...years.
...wn to know that any ...somes from Whitley's
...l fact that quality for ...e invariably lowest.
...es and more ...ny new and ...e feel sure ...prospective

...ry Co. ...WAY ...e Front"

Society.

(Continued from Third Page.)

as bridesmaid. Louis R. Brink- was best man and the grooms- was Oscar Meimberg. The bride a beautiful gown of white silk pearl trimmings. Mr. and Mrs.



Miss Bessie Moore, ntertained with a tea at Hotel Alexandria Tuesday.

ill make their future home in rancisco.

—o—

lexander Hostess.

onor of the Misses Ruth Baker hel Farmer of Hingham, Mass., harles A. Alexander entertained n informal luncheon recently at me at No. 1139 South Figueroa A cut-glass basket filled with ons formed an attractive cen- e. Covers were laid for Mrs. Tower, Miss Selena Tower and hompson of Sierra Madre, Mrs. ambourne, Miss Josephine Wil- nd Mrs. Leuzarder.

—o—

from Seashore.

nd Mrs. Jack McGarry of No. st Washington street and their all daughters, the Misses Mar- and Katherine, who have been g the summer at Ocean Park, eturned.

—o—

orman Goes North.

Charles Forman left yesterday e Tahoe, where she will spend weeks.

—o—

Again.

Harrington Brown and her two rs, the Misses Adelaide and have returned from a trip to ahoe and the Yosemite.

—o—

rty.

limentary to Miss Adelaide Ball r fiancé, Dr. H. P. Travis of Penn., Will H. Hartman enter- with a box party at the Or- and supper at Christopher's, evening. The guests includ- Bessie Ball, Miss Helen Page, Mrs. E. J. Sayler and Charles n.

—o—

Home.

A. Davis and little daughter, a, who have been in Southern ia for the past three months, their home in Memphis, Tenn.

—o—

undred.

Clara Parmelee entertained in- with a "500" party Tuesday n at Hotel Pleasanton. Pink and potted ferns were used ating the room in which the bles were arranged. Guests rs. Raymond Moore and Miss Gifford of South Pasadena Misses Esther Bedell, Ada him, Rose Carnes, Laura Mer- Ada Sellers, Elsie Vanderpool, Armstrong and Mrs. Carl Mc- d Mrs. M. A. Mordaunt.

—o—

Dinner.

d Mrs. Harlan Clatworthy en- with a dinner party of eight t their home on West Twen- et, Sunday. American beauty a handsome cut-glass vase centerpiece for the table and rked places for Mr. and Mrs. ld Ostrum, Mrs. Mary String- nd her son, William, Miss utton and Arthur Call.

—o—

.

F. Bosbyshell and daughter, len, of No. 1866 West Eleventh ave returned from a month's Washington.

—o—

man's Dinner.

Harry Jarman entertained in- with a dinner party at her St. James Park, Monday even- vers were laid for Mr. and rles Truitt of San Diego, Mrs. nfield Brown of Tucson, Ariz., Rose Quinan.

—o—

in Auto.

S. Schrader of this city is through Europe with a party

—o—

d Party.

ses Rose Carnes and Laura were hostesses at a jolly party at their summer cot- t Hermosa Beach. Guests Misses Elsie Vanderpool, Ada ura Parmelee, Genevive Han- Mr. and Mrs. Fred Hanson rs. Carl Elliott, Will Potter, Warren Bovard, Arthur Munson, Harry Hanson and L. Read.

—o—

Mrs. Barber Entertains.

Mrs. Lione Redpath, who was married Thursday evening, was the complimented guest at a dinner party given Tuesday by Mrs. David Cassatt Barber at her home at No. 683 Harvard boulevard. A shower bouquet of golden glow graced the center of the table and cards marked places for Miss Maud Tanner and Mrs. Edward Hobert of South Pasadena, Mrs. Rose Quinan, Mrs. Bert Stearns and Mrs. J. Crandall.

—o—

At Tahoe.

Among Los Angeles guests at Lake Tahoe are: Mr. and Mrs. H. E. Moore, Mr. and Mrs. W. F. Little, Mr. and Mrs. H. W. Little, Mr. and Mrs. J. W. McCarthy, Mr. and Mrs. F. A. Raney, Miss Rose C. Lopez, Ross Lopez, Mr. and Mrs. F. E. Woodruff, Allen C. Davison, Mr. and Mrs. Louis Terrile, Miss Marie T. Grimand, Miss E. Grimand, Steven Blachly, Mr. and Mrs. Percy H. Clark, Miss Florence E. Clark, J. A. Chanslor, James Cosby, Albert Cosby, August Rothe, Mr. and Mrs. H. E. Williams, Mrs. T. S. Williams, Mrs. Harry G. Stephens and Jack R. Stephens.

—o—

At Del Monte.

The following Angeleños registered at Hotel Del Monte last week: Edward R. Brainerd, Jr., I. Joseph, Mr. and Mrs. Cyrus B. Lewis, Mrs. G. C. Miller, Mrs. H. P. Ogden, Miss E. M. Ogden, Mrs. J. D. Prosser, Sheldon Borden, Miss Juliet R. Borden, W. S. Walsh, L. R. McIntyre, Miss Crimmins, Miss Molly Dillon, Harry S. Recob, J. W. Brooks, L. H. Dessery, C. L. Barker, Mr. and Mrs. C. H. Walton, Mr. and Mrs. O. T. Johnson, Mr. and Mrs. Guy B. Barnham, Mr. and Mrs. W. E. Dunn and Mr. and Mrs. Henry T. Gage and two daughters.

—o—

Informal Evening.

Miss Dazie Morgan and Miss Elphis Snowden entertained informally Monday evening, the Misses Anna Bussett, Muriel Terry, Ilone Bergerer, Pauline Winters, Violet Mack, Mabelle Jones and Edna Llewlyn, and Seeley Ward, Clifton Roberts, William Rooney, Edward Wilson, Frank Russell, Robert Young and Edward Taylor.

—o—

Mrs. Dorsey Hostess.

Mrs. Roy Dorsey was hostess at a delightful luncheon Thursday, given in honor of her sister, Mrs. L. J. Hawkins of Oakland. The table was decorated with white carnations and asparagus plumosus. Those present included Mr. and Mrs. John Murray, Jack Hawkins and Miss Mary Murray.

—o—

Surprise Wedding.

The many friends of Miss Ruth G. Dutton, daughter of Mr. and Mrs. William A. Dutton of No. 806 East Twenty-second street, will be surprised to learn that she was wedded to Carroll O. Van Court, son of De Witt Van Court, Monday. Both young people are accomplished musicians.

—o—

Return from Island.

Mr. and Mrs. Fred Lambourne of No. 3703 Ellendale Place have returned from a vacation trip to Catalina.

—o—

Farewell Courtesy.

As a farewell courtesy to Mr. and Mrs. Charles Treat, who will leave soon for Riverside, where they will make their home on a beautiful orange ranch, Mr. and Mrs. Will Richards of Fourth avenue entertained Thursday evening with a surprise dinner party. A miniature orange grove rested in the center of the table. Place cards were done in water colors and bore sketches of oranges and orange blossoms, with "catchy" verses in the corners. The guests included Mr. and Mrs. W. J. Porter, Mr. and Mrs. L. C. Gates, Dr. and Mrs. J. T. Stewart, Miss Tuttle, Mr. Sherer, Mr. and Mrs. Thomas Cafsou, Mrs. Eleanor T. Weed and Warren Calbourn.

—o—

At Home.

Mr. and Mrs. J. W. Gillette of No. 322 Temple street are at home again. They spent the past week near Altadena.

—o—

Dwyre-Loughbom Nuptials.

The wedding of Miss Grace Golding-Dwyre and W. C. Loughbom, Jr., was solemnized yesterday at San Diego. Mr. Loughbom is a business man of Los Angeles, while the bride's home was in Fort Collins, Colo. The couple will go to Catalina and will later receive their friends at No. 1130 South Hope street, this city.

—o—

From South Africa.

Mr. and Mrs. J. H. Brewer of No. 1025 East Twenty-first street entertained recently in honor of their son, Lee, who is visiting here from South Africa. The guests were Mr. and Mrs. A. W. Hutton, Mr. and Mrs. G. W. Quarrier, Mr. and Mrs. John F. Fechtig, Mr. and Mrs. Shirley Luird, Mr. and Mrs. Stephen Gearhart, Mr. and Mrs. Frank Gairing, Mr. and Mrs. Bert Harmon, Mr. and Mrs. W. A. Horne, Mr. and Mrs. I. C. Greenlaw, Mrs. William Bovine, Mrs. L. O. Lieber, Mrs. Kellum, Mrs. Lucy Cook, Mrs. Florence C. Brewer, Miss Hutton, Miss Elizabeth Hutton, Miss Eugenia Hutton, Miss Iva Gearhart, Miss Hattie Gilmore, Miss Ella Payne, Miss Kellam, Miss Daisy Kellum, Miss Stephens, Miss Erminie Stephens, Miss Kate E. Bovine, Miss Leah Brewer, Miss Katie Entler, Miss Grace Lambee, Miss Laura Keppler, R. L. Brewer, N. Ashbrook, N. M. Entler, Egbert Edwards, James A. Brewer, A. Schrom, Lester Turley, James B. Brewer, W. B. Horne, Clarence Stephens and John A. Brewer.

—o—

Enjoyable Outing.

J. S. Wilson and daughter have returned from a three weeks' visit in Seattle and Portland.

—o—

Two Years Abroad.

Edgar H. Cline, son of Mr. and Mrs. Ross C. Cline, left Wednesday for Europe, where he will spend two years in study and travel.

—o—

Exposition Visitors.

Dr. and Mrs. Carl Kurtz left yesterday for the exposition at Seattle. They will be away about three weeks.

—o—

At Monterey.

Mrs. Guy Cochran and her daughter, who have been occupying their summer cottage at Monterey, plan to delay their return for some weeks. Dr. Cochran spent the week end with his family.

—o—

Emperor's Guest.

Mrs. Hobart Johnston Whitley returned Thursday after a five months' tour of Hawaii, Japan and China. She was in Japan during the cherry-blossom fete and was a guest at the garden

N. B. Blackstone Co.
DRY GOODS
EAST SIDE OF BROADWAY, BETWEEN THIRD AND FOURTH STREETS

The New Fall Suits

THE SHIPMENTS OF NEW FALL SUITS ARE LITERALLY TUMBLING OVER ONE ANOTHER TO GAIN ADMITTANCE TO OUR SHOW ROOMS. COME TOMORROW AND SEE WHAT FASHION HAS IN STORE. OUR WORD FOR IT, YOU'LL COUNT THE TIME WELL SPENT.

New Tailored Suits SPECIAL MONDAY At $29.50

AS AN OPENING LEADER FOR FALL, WE OFFER TOMORROW A LINE OF TAILORED SUITS THAT FOR STYLE, NEWNESS AND VALUE WILL NOT BE DUPLICATED IN MANY A LONG DAY, OR WE MISS OUR GUESS.

THESE SUITS WERE MADE TO OUR ORDER FROM MATERIALS OF OUR OWN SELECTION. THEY REPRESENT THE VERY LATEST FASHION IDEAS IN EVERY PARTICULAR—MATERIALS, CUT AND COLOR.

COATS 42 TO 50 INCHES LONG; SKIRTS OF THE MOST APPROVED MODELS; LININGS OF PEAU DE CYGNE, SATIN OR SILK SERGE; A HALF DOZEN DIFFERENT MODELS TO CHOOSE FROM.

THERE ARE PLAIN BROADCLOTHS, FANCY WIDE WALE CHEVRONS, WORSTEDS, DIAGONALS, ETC.

AMONG THE NEW COLORS ARE—RAISIN, MUSTARD, TAUPE, GREENS, BLUES, GRAYS OF EVERY TONE, AND NEARLY ALL THE FASHIONABLE AUTUMN SHADINGS, AS WELL AS BLACK.

THIS IS A BONA FIDE SPECIAL..... $29.50

New Auto Coats

Exclusive Novelties

HANDSOME COATS FOR AUTO OR TRAVELING ARE HERE IN ALMOST ENDLESS ARRAY.

THOSE COARSE, ROUGH FINISHED IMPORTED IRISH TWEEDS, CHEVRONS AND NOVELTY MIXTURES, SINGLE OR DOUBLE-FACED EFFECTS. ALL WANTED COLORS IN A DOZEN SMART STYLES. PRICES FROM $25.00 TO $50.00.

Beautiful Cloth Capes

NO WOMAN'S WARDROBE IS COMPLETE THIS SEASON WITHOUT A CAPE. THEIR POPULARITY IS ASSURED. OUR LINE IS THE MOST EXTENSIVE WE'VE EVER SHOWN.

CAPES OF FINE CHIFFON BROADCLOTHS, IN SUCH COLORS AS RAISIN, CHINESE PINK, APRICOT, CEDAR, ASHES OF ROSES, MULBERRY, HELIOTROPE, CHAMOIS, CHAMPAGNE, LIGHT AND ELECTRIC BLUES, CREAM, OYSTER WHITE, AND IN FACT EVERY WANTED SHADE FOR STREET OR EVENING WEAR.

PRETTY STYLES ARE BUYABLE UP FROM..... $18.00

—Second Floor—

Unheard of Values In All Summer Apparel

THOSE SEEKING BARGAINS IN SPRING AND SUMMER APPAREL WILL NOT BE DISAPPOINTED WITH TOMORROW'S OFFERINGS.

WE WILL PLACE ON SALE OUR ENTIRE COLLECTION OF LINGERIE DRESSES, LINEN SUITS, REP COAT SUITS, LINEN DRESSES, SILK DRESSES AND WOOL TAILORED SUITS REMAINING ON HAND FROM THE SPRING AND SUMMER STOCK, AT THE MOST RIDICULOUSLY LOW PRICES EVER OFFERED TO THE LOS ANGELES PUBLIC. COME MONDAY MORNING AND LET US PROVE IT. BUT WE WARN YOU TO COME EARLY.

Second Floor

Fancy Neck Fixings For Fall

HAVE YOU SEEN THE WINDOW DISPLAY OF NEW NECKWEAR? IF YOU HAVE, THIS ITEM WILL BE OF LITTLE BENEFIT. IF YOU HAVE NOT, THE MOST WE CAN DO IS TO INSIST UPON YOU VISITING THE NECKWEAR SECTION AND JUDGE FOR YOURSELF OF THE NEWNESS, THE BEAUTY, THE UNUSUALNESS AND THE ALMOST ENDLESS VARIETY OF THIS SEASON'S NECKWEAR CREATIONS.

(Main Floor, Center Aisle.)

Bed Pillows

PILLOWS OF THE FINEST QUALITY. LIVE GOOSE FEATHERS OR DOWN, IN TICKS TO SUIT YOUR FANCY. ASSORTMENTS NOW COMPLETE. PRICE RANGE $2.00, $2.50, $3.50 AND $4.00.

3-Pound Feather Pillows 95c

TO INTRODUCE OUR NEW LINE OF PILLOWS WE WILL SELL TOMORROW ONE HUNDRED PILLOWS FILLED WITH THREE POUNDS OF SOFT SANITARY FEATHERS, GOOD TICKING COVERS, SIZE 21x27 INCH; $1.50 VALUE AT 95c

—Fourth Floor—

N. B. Blackstone Co.
DRY GOODS
EAST SIDE OF BROADWAY, BETWEEN THIRD AND FOURTH STREETS

Hereafter Our Store Will Remain Open Saturdays Until Six o'Clock.

Misses' Suits at Half

For Two Days Only

Monday and Tuesday

MONDAY AND TUESDAY YOU ARE FREE TO TAKE ANY MISSES' TAILORED SUIT IN THE HOUSE AT HALF PRICE. NEARLY A HUNDRED TO CHOOSE FROM. WHITE, BLACK AND BLUE SERGE SUITS; FANCY COLORED NOVELTY SUITINGS. ALL LATE SPRING AND SUMMER MODELS TO FIT SMALL WOMEN AND MISSES. MONDAY AND TUESDAY ONLY.

Third Floor

Misses' Wash Suits and Dresses $7.50

Regular $12.50 and $15 Values

ONE-PIECE PRINCESS AND HIPLESS DRESSES AND COAT SUITS; HANDSOME BRAIDED OR HAND EMBROIDERED STYLES IN A GOOD RANGE OF POPULAR COLORS AND WHITE. UNTIL NOW THESE GARMENTS HAVE BROUGHT $12.50 AND $15.00— SOME EVEN MORE. MONDAY $7.50

Third Floor

Misses' and Children's Wash Dresses $2.50

Actual $3.50 Styles

THIS LOT OF PRETTY WASH FROCKS OUR BUYER SECURED AWAY UNDER PRICE—JUST CAME SATURDAY.

THEY ARE THE HIPLESS STYLES, WITH HIGH NECK AND LONG SLEEVES; PLAITED SKIRTS AND SLEEVES, LARGE PEARL BUTTONS. MATERIALS ARE PLAIN CHAMBRAY AND STRIPED OR CHECKED GINGHAMS, IN PINKS, BLUES, LINEN COLOR, TANS, ROSE, BUFF, ELECTRIC, ETC.

ALL SIZE, 6 TO 14 YEARS. SPECIAL MONDAY..... $2.50

Third Floor

Novelty Nets

For Dresses, Waists, Trimmings

TO CONVEY AN IDEA OF THE STYLE AND BEAUTY POSSESSED BY THIS EXHIBIT OF FANCY NETS, LACES AND ALLOVERS IS ENTIRELY OUT OF THE QUESTION. WE CAN ONLY URGE YOU TO COME AND SEE FOR YOURSELF.

THERE ARE METALIZED CHAMELEON AND OMBRE NETS, THREE TONED GOLD, SILVER AND GUN METAL NETS; NETS WITH SILVER OR GOLD HAIR LINE STRIPES OR ALLOVER DESIGNS; BEADED AND BUGLEIZED NETS, AND DOZENS OF OTHER UNIQUE CREATIONS FOR WAISTS, GUIMPS, FOUNDATIONS, ETC.

THEN THERE ARE RUSSIAN EMBROIDERED ALLOVERS OF PURE SILK, IN BLACK OR THE MOST BEAUTIFUL COLOR COMBINATIONS, WITH BANDS TO MATCH:

ALLOVER EMBROIDERED FLOUNCING NETS, 44 INCHES WIDE, WITH THE NARROWER WIDTHS TO MATCH, FOR WAISTS AND SLEEVES. THESE LATTER COME IN SINGLE, EXCLUSIVE COSTUME PATTERNS.

IRISH AND VENISE ALLOVERS AND CLUNY LACES IN COMPLETE ASSORTMENTS.

THE PARTICULAR ATTENTION OF DRESSMAKERS IS CALLED TO THIS SHOWING OF FANCY NETS AND LACES.

Main Floor

Cretonne Bags, Scarfs and Covers At Half Price

THE COMING WEEK WE WILL CLOSE OUT A BIG LOT OF FANCY CRETONNE GOODS AT JUST HALF THE PRICE THEIR DUPLICATES HAVE SOLD FOR. THE COLLECTION CONSISTS OF

LAUNDRY AND WORK BAGS, DRESSER SCARFS, PILLOW SLIPS, TABLE COVERS AND OTHER INDESPENSIBLE ABOUT-THE-HOUSE ARTICLES.

DOZENS OF STYLES IN COLORS TO MATCH ALL SURROUNDINGS. 75c TO $3.00 VALUES AT .....

38c to $1.50 Each

—Art Dept., Third Floor—

Handsome Comforters

THERE'S STYLE IN BED COMFORTS AS WELL AS IN DRESS MATERIALS. OUR NEW LINES PROVE IT.

BEAUTIFUL COMFORTS 72x78 INCHES, FILLED WITH PURE WHITE COTTON; A BROAD RANGE OF COLORINGS TO SELECT FROM; UP FROM..... $1.25

ALSO, WE MAKE A SPECIALTY OF HAND-MADE COMFORTERS. THESE WE MAKE TO ORDER, ANY SIZE, OF ANY MATERIAL OF YOUR CHOOSING, AT POPULAR PRICES.

—Fourth Floor—

N. B. Blackstone Co.
DRY GOODS
EAST SIDE OF BROADWAY, BETWEEN THIRD AND

Silks for Fall & Wi

IF YOU'VE A WEAKNESS FOR HANDSOME TIFUL DESIGNS, HARMONIOUS COLORINGS SHOW YOU THROUGH THIS AUTUMN COLLE

PLAIN AND NOVELTY WEAVES IN PERSIAN POMPADOURS, PLAIDS AND DRESDEN EFFECTS MARITANAS, CASHMERES DE SOIE, CREPE CHIFFON FAILLES IN DOZENS OF NEW COLO COLOR COMBINATIONS FOR STREET OR EV GOWNS, SEPARATE WAISTS AND SKIRTS ALL MANNER OF TRIMMINGS.

PRICES RANGE UP FROM.....

—Main Floor—

Fall and Winter Woo

LOOK IN UPON THE NEW DRESS GOODS; COMPA WITH PAST SEASON'S STYLES; NOTE THE TIES, PRICES AND THE VARIETY OF SHADINGS. FOR INSTANCE:

IMPORTED HOMESPUNS AND HOP SACKINGS, AND WIDE WALE DIAGONALS IN LIGHT, MED OXFORD GRAYS, CUNARD, COPPER, MULBERRY GREENS, TAUPE, PURPLE AND MANY ODD, ING SHADES. SOME PLAIN, OTHERS TWO COLORING. 54 INCHES WIDE..... $1.25 to

Moravin Broadcloths

MORAVIN, SATIN FINISHED, CHIFFON WEIGHT CLOTH. SPONGED AND SHRUNKEN; ABSOL SPOT PROOF.

UPWARDS OF FIFTY NEW SHADES. 52 INC

Dark Colors $3.00 Yard. Pastel Shades

Main Floor

Women's "Onyx" Silk

THREE SPLENDID VALUES MONDAY

"ONYX" PURE SILK STOCKINGS, EITHER SILK OR LISLE SOLES. BLACK OR COLORS

"ONYX" SILK HOSE, KNIT WITH FLARE TOP HEEL, TOE, SOLE AND DEEP GARTER TOP. PAIR.....

"ONYX" EMBROIDERED SILK HOSE; BLACK, DERED IN BLACK OR COLORS. REGULAR $3.50 QUALITY, AT, PAIR.....

Children's "Onyx" School

CHILDREN'S FINE RIBBED SCHOOL HOSE HEEL, TOE AND KNEE. SIZES 6 TO 8½. PAIR.....

CHILDREN'S SILK LISLE HOSE, IN TAN OR BLACK; REGULAR 35c VALUE, AT, PAIR.....

CHILDREN'S SILK LISLE HOSE, 5 AND 1 RIB; TAN AND BLACK; 3 PAIRS FOR $1, OR PAIR.....

Main Floor

A Damask Special Monday

$1.75 Table Damask $1.50 Yard

TWELVE PIECES 72-INCH PURE IRISH LINEN DAMASK; FULL BLEACHED, DOUBLE SATIN EXTRA FINE AND HEAVY. PATTERNS INCLUDE APRICOT, SCROLL, SPOT AND MORNING GLORY. WE'VE NO NAPKINS TO MATCH THESE —THAT'S THE REASON WE ARE CLOSING THEM

35c Bath Towels 25c

BLEACHED BATH TOWELS, EXTRA HEAVY PLY; SIZE 24x45 INCH; OUR REGULAR 35c GRADE—EACH .....

MAIN FLOOR.

Trimmings For the Fall Gown

NEW ARRIVALS IN GARNITURES—PEARL, JET AND GOLD EFFECTS.

BANDS, EDGES, TASSELS, CABOCHONS, POINTS LIONS, ETC., IN GOLD AND SILVER, GUNMETAL PER. HUNDREDS OF NOT-BEFORE-SEEN DESIGNS WIDTHS.

—Main Floor—

Togo Rugs

TOGO RUGS ARE ARTISTIC IN DESIGN AND FURTHERMORE THEY ARE SERVICEABLE. IMPORT SHIPMENT WILL BE PLACED ON MONDAY AT THE FOLLOWING PRICES

30X60 TOGOS AT.....	$1.50	36X72 TOGOS AT.....	
6X9 TOGOS AT.....	$7.50	7.6X10.6 TOGOS AT.....	
		9x12 TOGOS AT.....	$15.00

—Fourth Floor—

DID YOU EVER SEE SUCH VALUES?

Everybody says it's wonderful how we can sell suits at such a low price. Simply because we are garment makers in New York City. Why, they are ever shown in Los Angeles. They are splendidly coat models, trimmed throughout with rich Skinner skirts are pleated. Some are plain paneled effects. $25 suit for $10, come in at once.

Messaline Silk Foulard Dresses

$6.75

No Goods Sold to Merchants During This Sale

Special Sale.. $10

ORIGINAL

336 1-2 SOUTH BROADW

J. W. Robinson Company
Boston Dry Goods Store
235-237-239 So. Broadway
234-244 So. Hill St.

$7.50 to $15 Petticoats $5

And all guaranteed for 3 months' wear!

Something over twelve hundred "S. H. and M." guaranteed silk Petticoats of the $7.50 to $15 grades to be sold tomorrow at $5, the first time any such reductions have EVER been quoted on "S. H. and M." skirts.

Two hundred of them are sample garments that have been on display in their salesrooms.

Messalines as well as taffetas in handsome stripes, plaids, solid colors, black and white, many of them being worth $10 to $15. Some have Jersey tops. Every rich and dainty shade you'd care to see.

All made of the best wearing silk possible to get, else they would never be sold under this guarantee. The collection includes two hundred black taffeta petticoats in extra sizes.

None will be sold to dealers. No telephone orders. None sent C. O. D. or on approval.

(Main Floor, Rear of Annex.)



THIS Is the Guarantee

...ld this petticoat, bearing trade-..., "S. H. & M.," crack or split with-... months from date of purchase, re-... it with guarantee to your dealer. He ...place it with a new one, provided ...age has not been caused by tear-...erations, or by wear on bottom ruf-...

THE S. H. & M. CO.

Bedding

...y staple grades of ...kets and comforters ...d surprisingly low.

...White wool blankets with just ...cotton in the warp to prevent ...-pink or blue borders—...arter size—now $3.50 a pair.

...ay white wool blankets with ...binding and pink or blue ...-eleven-quarter size—now $4 ...

...-quarter blankets of fine, ...y white wool, with 2-inch ...ding, doubly stitched, cut from ... a pair.

...-quarter blankets of fine ...ambs wool, with 3-inch satin ..., finely stitched—just the ...for wedding presents—$13.50 ...

...and twelve-quarter blankets ...or white cotton—suitable for ...home or beach cottage use ...values now $1.

...shes in a heavier grade—$2 ...values, $1.50 a pair.

...down-filled comforters ...cotton covers—first stitched and ...filled with fine quality down—...pink, green or yellow—$5 each.

...down comforters filled with one ...of carded lambs wool and cov-...with best quality silkoline, faced ...match silk border to match. $5.

...bed pillows are filled with ...fully cleansed feathers—and ...but feathers—$2 to $6 a pair. ...white down, covered with Ger-..., $7 a pair.

75c to $1.50 Laces at 25c

Venise galloons in white and ecru, and imitation carrickmacross laces of the 75c to $1.50 grades selling now at twenty-five cents a yard.

(Facing Broadway Entrance.)

High-Class Toilet Articles

Some immensely popular toilet articles which can be bought in no other Los Angeles store.

"Violette de Parme," "Violette de Mai" and "Violets Cold Cream" soaps; "Country Club" powder; "Violette de Mai" toilet water; "Hygeia" cream; Mme. Isebell's preparations, Kingsbery's Rust Eradicator, Kingsbery's Freckle Lotion.

Writing Papers

Full pound box of Hurd's Holland linen—75 envelopes and 85 sheets—in white, blue or gray, for a dollar.

(Main Floor, Left Aisle.)

$2.00 Auto Veils 95c

2½-yard long automobile veils of crepe chiffon, in white and light shades—actually worth $2—here at ninety-five cents each.

(Near Main Entrance)

Vudor Porch Shades

Turn your porch into a sleeping room.

Vudor Shades will provide the necessary seclusion and yet permit a perfect circulation of air.

They are made of light strips of linden wood, firmly bound with seine twine; roll up like a theater curtain; stained green or brown.

No other porch shade so ornamental or serviceable.

No other Los Angeles store has them. 4 to 10 feet wide. $2.50 to $6.

(Third Floor.)

Art Goods

Enticingly Priced

Perhaps you noticed some of these hand-drawn scarfs and squares in one of our Broadway windows.

Scarfs in sizes 18x36 to 18x72; squares in sizes from 24x24 to 36x36. Handsomely worked corners and borders.

All of fine round-thread linen, choice of the lot for $2, although many of them are well worth $5.

A limited number of drawn-work squares in quite elaborate designs—sizes 18x18 and 20x20—to be sold tomorrow at $1. Would be bargains at a $1.50.

The Sunshine Year Book, made up of quotations from world-famous authors—cover decorated with California poppies—put up in envelopes, ready for mailing—25c a copy.

$6.00 goblets and sherbert glasses of clear crystal glass with elaborate etched designs around top, now $4.50 a doz.

Austrian hand-embroidered linen scarfs—sizes 16x45, 20x45, and 20x60 inches—centers 36-inches square and round—embroidered with elaborate patterns that cover the entire piece, finished with scalloped edges; $5.00 values for $3.75.

Twenty-four inch square and round hand embroidered Austrian centers—$2.25 values, $1.50 each. Third floor.

Marble Statues Reduced

Incoming stocks demand a clear right of way—present stocks must go at once.

"The Return," $45 instead of $60.
"Mater Dolorosa," $57 instead of $75.
"Music," $37.50 instead of $50.
"Napoleon," $50 instead of $65.
"Beatrice," $75 instead of $125.
"Divine Comedy," $22.50 instead of $30.

Other subjects, and marble pedestals, at the same rate of reduction.

$12.50 Robe Patterns $5

Robe patterns of white, gray, lavender and green linen, self-band and button trimmed, marked for quick riddance at FIVE dollars.

(Main Floor, Left Aisle.)

Wash Goods Reduced

Reductions of a third to half on staple fabrics.

Our entire stock of 15c batistes and lawns, 29-inch width, at ten cents a yard.

Complete line of mercerized ginghams, voiles and lawns formerly priced 20c to 35c now fifteen cents a yard.

$8.50 embroidered mull dress patterns in bordered effects—very dainty designs—now $4.25.

$1.50 to $5 Hat Pins $1

Fully a hundred and fifty hat pins—jewel and cut steel effects—$1.50 to $5 values—ready for clearance at a dollar each.

(Right of Main Entrance)

New Neckwear

All sizes and many new styles in hand-embroidered linen collars at 35c and 50c.

New jabots, 35c to $2.50.

(Main Floor Left Aisle)

Oriental Rugs Near Half

Direct importation of Oriental rugs in large sizes buyable now at a third to half less than usual.

The collection includes many fine East India rugs in carpet sizes—9 feet wide by 12 to 14 feet long. And Khiva Bokhara rugs in deep rich colorings—sizes 8x10 to 9x11 feet.

Fifty or more handsome Kazak, Mosoul, Iran and Farahan rugs in sizes ranging from 4 feet wide by 7 to 11 feet long, at $25 and $47.50.

—Third Floor—

Toys and Doll...

Here are reductions that w... induce buying even amo... those who have heretofo... thought of buying toys ou... at Christmas time.

Slightly Damaged Do... at About Half

Damaged dolls, 14½ to 19 inc... high—$1.75 and $2.00 values for $1.... 20 to 25 inches, $2.75 to $4.50 va... for $2.00. All have full jointed c... position bodies, best quality bis... heads with closing eyes and las... Slightly damaged by being improp... packed. All new, none shop-wor...

DAMAGED ANIMALS.

Horses, goats and burros. All ... hair-covered, with leather saddles ... bridles; mounted on board with ... iron wheels. 11 to 14 inches h... $2 and $3 values, at $1.00; 20 to ... inches high, $4.50 to $6.50 values ... $2.00; 17 to 27 inches high, $7 to ... values at $3.50.

Fourteen-inch composition bo... dolls—bisque head, closing ... dressed in lawn or silk with hat... match—$1.75 values for 75c.

Baby jumpers in light colored w... —put together with strong screw... $2.00.

Chute the Chutes—heavy fr... strongly bolted, the slide is reinfor... with iron braces—the car has 3-... iron wheels and has side bars for h... ing on—complete—$6.00.

Mirrorscope postcard projec... connect with any light, adjust ... lens and it will show any postc... kodak picture, etc., $3.00, $5.00, $... and $10.00.

Electric lighted moving pic... machines, $8.50, $10.50 and $25.0...
5 foot films for .....
10 foot films for .....
15 foot films for .....
20 foot films for .....
We demonstrate any machine... any time.

Trimmings For the Fall Gown

...ARRIVALS IN GARNITURES—PEARL, JET, ...OLD EFFECTS.—

..., EDGES, TASSELS, CABOCHONS, POINTS, ... ETC., IN GOLD AND SILVER, GUNMETAL A... HUNDREDS OF NOT-BEFORE-SEEN DESIGNS ...S.

—Main Floor—

Togo Rugs

...RUGS ARE ARTISTIC IN DESIGN AND COLO... ...HERMORE THEY ARE SERVICEABLE. A ... ...ORT SHIPMENT WILL BE PLACED ON SA... MONDAY AT THE FOLLOWING PRICES:

AT.....	$1.50	36X72 TOGOS AT.....	$2
AT.....	$7.50	7.6X10.6 TOGOS AT.....	
9x12 TOGOS AT.....		$15.00	

—Fourth Floor—

...D YOU EVER SEE SUCH VALUES?

...dy says it's wonderful how we can sell these ... such a low price. Simply because we repre... ...makers in New York City. Why, they are the ... ...wn in Los Angeles. They are splendidly ... ...els, trimmed throughout with rich Skinner's ... ...e pleated. Some are plain paneled effects. ... ...for $10, come in at once.

...Silk ...esses ...75 ...ld to ...ur- ...Sale

Special Sale.. $10

ORIGINAL SA...

336 1-2 SOUTH BROADWAY

A Damask Special for Monday

$1.75 Table Damask $1.50 Yard

...LVE PIECES 72-INCH PURE IRISH LINEN ...ASK; FULL BLEACHED, DOUBLE SATIN ... ...A FINE AND HEAVY. PATTERNS INCLUD... ...COT, SCROLL, SPOT AND MORNING GLOR... ...VE'VE NO NAPKINS TO MATCH THESE ... ...AT'S THE REASON WE ARE CLOSING THE...

35c Bath Towels 25c

...ACHED BATH TOWELS, EXTRA HEAVY, ...Y; SIZE 24x45 INCH. OUR REGULAR ... ...GRADE—EACH .....

MAIN FLOOR.

...omen's "Onyx" Silk Ho...

THREE SPLENDID VALUES MONDAY.

...X" PURE SILK STOCKINGS, EITHER ...OR LISLE SOLES. BLACK OR COLORS .... $1...

...X" SILK HOSE, KNIT WITH FLARE TOP, ... TOE, SOLE AND DEEP ...ER TOP. PAIR..... $1...

...X" EMBROIDERED SILK HOSE; BLACK, ...D IN BLACK OR COLORS. REGULAR ... ...QUALITY, AT, PAIR..... $2...

...ldren's "Onyx" School H...

...DREN'S FINE RIBBED SCHOOL HOSE, ... TOE AND KNEE. ... 6 TO 8½. PAIR.....

...DREN'S SILK LISLE HOSE, IN TAN OR ...; REGULAR 35c VALUE, AT, PAIR.....

...DREN'S SILK LISLE HOSE, 5 AND 1 RIB; ...ND BLACK; 3 PAIRS FOR $1, OR PAIR.....

Main Floor

...ll and Winter Woole...

...IN UPON THE NEW DRESS GOODS; COMPARE ... ...ITH PAST SEASON'S STYLES; NOTE THE QU... ...TIES, PRICES AND THE VARIETY OF NEW ... SHADINGS. FOR INSTANCE:

...RTED HOMESPUNS AND HOP SACKINGS, CHE... ...WIDE WALE DIAGONALS IN LIGHT, MEDIUM ...RD GRAYS, CUNARD, COPPER, MULBERRY, ...NS, TAUPE, PURPLE AND MANY ODD, NEW ... SHADES. SOME PLAIN, OTHERS TWO-TO... ...RING, 54 INCHES ..... $1.25 to $2...

Moravin Broadcloths

...AVIN, SATIN FINISHED, CHIFFON WEIGHT ... ...OTH, SPONGED AND SHRUNKEN; ABSOLUTE... SPOT PROOF.

...ARDS OF FIFTY NEW SHADES. 52 INCHES ...

...ark Colors $3.00 Yard. Pastel Shades $3...

Main Floor

...ociety.

...ued from Fourth Page.)

...the afternoon of April 26. ...e is domiciled at Hotel Hol... ...ere she will be at home to ...Mondays.

—o—

...Hamilton Bowman Rol... ...700 West Twenty-eighth ...an informal tea Friday aft... ...her cousin, Miss Margaret ...Columbia, Mo. Miss Rollins ...Bowker, Sidney, arrived in this ...today.

—o—

...of Bride-to-Be.

...of her sister-in-law, Miss ...Fay, whose engagement to ...J. Clarke was recently an... ...Mrs. G. Hamilton Fay of No. ...Bonnie Brae street enter... ...Monday afternoon with an in... ...party.

—o—

...from North.

...Mrs. Edward Chambers and ...San Francisco, who are tour... ...California, spent a week ...Alexandria and are now at ...Hotel Del Mar. Mrs. H. F. Voll... ...family and Mr. and Mrs. A. ...and family.

—o—

...Wedding.

...ding of Miss Lena Boyd and ...Nichols took place Wednes... ...home of the bride's parents, ...and Mrs. Milton Boyd of No. 1920 ...Avenue. Rev. Charles E. Locke ...Mrs. F. L. Landis was ma... ...Mrs. and F. L. Landis best ...the ceremony a reception ...and a collation served. Mr. ...Nichols are at Lake Tahoe.

—o—

...Mrs. Merrill of No. 956 ...entertained with a linen ...Saturday afternoon in honor ...Evelyn, one of the most ...September brides... ...daisies and Shasta daisies ...in decorating. Mem... ...Alpha Sigma Sigma ...issued invitations are ...Mrs. E. W. Ostrom, Mrs. ...Frederick W. Becker, Mrs. ...

...ris, Miss Flora McDonald, Miss Gertrude Green, Miss Mabel Smith, Miss Ida Crowell, Miss Blanche Jenness, Miss Vera de Forest, Miss Lillian Tesale, Miss Elizabeth Jones, Miss Lois Murray and Miss Gladys Rowley.

—o—

Attended by Parents.

Max Endres and Marie Louise Koehler, daughter of Mr. and Mrs. Philip Koehler, were married Thursday evening at the home of Rev. Mr. Satzinger, pastor of the First Lutheran Church. They were attended by their parents. After the ceremony they returned to the home of the bride, where a reception and wedding supper was enjoyed by forty guests, all relatives. After a brief wedding trip Mr. and Mrs. Endres will reside at No. 156 West Forty-sixth street.

—o—

Former Teacher Wedded.

News has been received from Minneapolis, Minn., of the recent wedding of Mrs. S. A. Chaffey, formerly of No. 1715 West Twenty-fifth street, this city, and Alfred H. Barnes of Logansport, Ind. Mrs. Barnes taught school in Los Angeles for a number of years.

—o—

To Hunt and Fish.

Mr. and Mrs. Wheaton A. Gray and their daughter, Miss Evangeline, of No. 1616 West Twenty-fifth street left Friday for San Francisco. Later they will go to Eureka, where Mr. Gray will enjoy the hunting and fishing.

—o—

Miscellaneous Shower.

Mrs. Harvey Privette of No. 713 West Forty-second street Thursday afternoon presided at a luncheon and miscellaneous shower given in honor of Miss May Fall, a bride-to-be. The home was attractive with quantities of pale pink carnations and ferns. Cards, hand decorated with sketches of brides, marked places.

—o—

Hutchinsons at Home.

Mr. and Mrs. William G. Hutchinson have returned from an extended trip through the Northwest. Among places visited were Seattle, Victoria, Vancouver and Shasta Springs.

—o—

From Savannah.

Miss Angelia O'Byrne of Savannah, Ga., is visiting Miss Margaret Goetz of No. 719 Ottowa street. Miss Goetz and her guest spent some time in Paris together.

—o—

Honeymoon Trip Ended.

Mr. and Mrs. Charles Hopper, the ... Miss Helen Macdonald, have returned from a honeymoon trip of six weeks through Canada. They are domiciled at No. 2717 Severance street.

—o—

Guests Leave.

A. W. Butler and Miss Anne Butler of Indianapolis, Ind., have returned to their home after a pleasant visit with their cousin, Mrs. S. B. Reynolds of No. 2718 Eagle street.

—o—

At Los Gatos.

Mrs. Charles Modini-Wood of No. 20 St. James Park is visiting friends at Los Gatos and will be joined by her mother in a few days. Later they will go to New York.

OUT-OF-TOWN SOCIETY

Pasadena.

SEVERAL small affairs have been given the past week for Miss Lillian Lockett of North Raymond avenue, who will leave soon for Oregon, where she will spend the winter with her sister. Miss Alice Nichols entertained for Miss Lockett Wednesday afternoon with a thimble party, which was enjoyed on the lawn under the trees at her home on North Los Robles avenue. Friday afternoon, Miss Marian Williams of North Raymond avenue had a similar porch party for Miss Lockett, and upon each occasion those present were: Mrs. Howard Sadler, Misses Gertrude Machin, Frances Boynton, Gertrude Green, Ethel Thompson, Alice Nichols, Laura Wood and Mrs. Dora Smith.

Mrs. Richard Luckey entertained Wednesday evening with a small musicale given at her home on East Colorado street, complimentary to her house guests, Mr. and Mrs. Charles E. Green of Tulare and Miss Luckey of Virginia. The living-room was decorated with asparagus plumosus and bright-red geraniums, and violin and piano music made an interesting programme. A collation was served upon the veranda, which was illuminated with electricity and Japanese lanterns. Those present were: Mr. and Mrs. Henry H. Klamroth, Mr. and Mrs. Charles Gardner, Dr. and Mrs. J. E. Macmillan, Mr. and Mrs. Munger of Toledo, Mrs. Flora G. Bland, Mrs. James Parker, Mrs. Eldridge M. Fowler, Miss Kate Fowler, Miss Harkness, Dr. Evangaline Jordon, Miss Mary Wadsworth, Mrs. J. H. McKellar, S. J. Mattison and Reed.

Mr. and Mrs. E. S. Nickerson of Winona avenue entertained Tuesday evening with a whist party in celebration of the twenty-fifth anniversary of their wedding day. The card tables were arranged upon the lawn, which was brilliantly illuminated with fairy electric lamps and Chinese lanterns. Prizes were awarded to the winners in the games, and refreshments were served at the card tables. Those present were: Mr. and Mrs. Burt Estes, Mr. and Mrs. J. D. Rix, Mr. and Mrs. B. F. Fitch, Mr. and Mrs. H. A. Huff, Mr. and Mrs. J. O. Merrill, Mr. and Mrs. Louis Hoffman, Mr. and Mrs. David Kinnie, Mr. and Mrs. John H. Drew, Misses Elise Hoffman, Freda Hoffman, Helen Rix, Grace Nickerson and Frank Nickerson.

Dr. and Mrs. J. S. Forse of South Pasadena avenue are entertaining Mr. and Mrs. James Clark of Amsterdam, N. Y., who have been at the exposition at Seattle.

Mr. and Mrs. N. K. Jeffs of Dayton street entertained the Social Whist Club Tuesday evening.

Mrs. S. M. McCurdy arranged a pleasant birthday surprise party Monday evening for her son, Wilfred McCurdy. Miss Marian Bisbee gave a clever pantomime performance. Frank Richards rendered several violin numbers, and Lawrence McCurdy completed an enjoyable programme with piano selections. Games and refreshments followed. Among the guests were: Misses Grace Post, Marian Bisbee, Jessie Allin, Maud Miller, Florence Allin, Ethel Neer, Mildred and Imogene Murphy, Helen Knox, Mildred Smith, Messrs. Ray Miller, John Allin, Clifford Dickson, Jesse Hiller, Milton Brenner, Dr. Brenner, Mr. and Mrs. Harold Smith, Mrs. Henry McCurdy.

Mrs. Theodore Syverston of Winona avenue gave a unique entertainment Tuesday afternoon in celebration of the first anniversary of the birth of her daughter, Helen. Fifteen women of the Helen Gould Auxiliary were the guests, all of them being in a way godmothers to the little girl, who was named for their organization. Those present were: Mmes. Frank A. Foye, Harry Ashley, MacCormack, Billheimer, Thayer, Vaughn, Dickson, Sherer, Mills, Newlin, Gordon, Thomas and Packard.

Mr. and Mrs. Daniel Craig of St. Paul, Minn., who recently purchased the home of Howard Winthrop Barnes on St. John avenue, will take possession of the place Monday. Mr. and Mrs. Barnes and Miss Barnes are at Hotel Virginia, Long Beach, for the remainder of the summer season.

Mrs. B. M. Wotkyns of Bellefontaine street will spend the coming week at Hermosa Beach, the guest of Mr. and Mrs. John Bakelwell Phillips.

E. P. Gates of Arbor street has joined his family at Ocean Park. From there they will make an automobile trip to Santa Barbara and up the coast.

Mr. and Mrs. Herbert S. Davis arranged a birthday party Wednesday afternoon for their little daughter, Louise. Story-telling by Mr. Davis was the feature of the entertainment, and games were enjoyed on the lawn. There were fifteen children present.

O. W. Mills of Prescott avenue was the recipient of a pleasant surprise party Wednesday evening, which was enjoyed also by Misses Anna Thompson, May Caine, Mary Kedgel, Evelyn Knapp, May Steele, Gladys McAlpine, Juanita Ferguson, Messrs. Carl Mills, Raymond Austin, Mile Banks, Bob Roberts, Dave Huff, Mr. and Mrs. E. A. Mills, Mr. and Mrs. Culbertson, Mr. and Mrs. De Font.

Mrs. E. P. Rood and Miss Lida Rood of Worcester avenue entertained Wednesday evening in honor of Mrs. Rood's birthday anniversary. The function was a lawn fete, and the veranda and grounds were illuminated with Japanese lanterns. Supper was served out of doors, the forty guests being seated at one long table, surrounded by several smaller ones. Miss Mabel Lincoln gave several readings, and violin numbers were furnished by Misses Emogene Rood and Viney de Armin. Those present were: Mr. and Mrs. Carver Thomson, Mr. and Mrs. Rezin Thompson, Mr. and Mrs. Henry Wood, Mr. and Mrs. F. W. Healey, Mr. and Mrs. Ezra Thompson, Mr. and Mrs. L. T. Lincoln, Mr. and Mrs. O. C. Frame, Mr. and Mrs. B. W.

(Continued on Eighth Page.)

A Skin of Beauty is a Joy Forever

DR. T. FELIX GOURAUD'S ORIENTAL CREAM OR MAGICAL BEAUTIFIER



"Gouraud's Cream" is the least harmful of all the skin preparations. For sale by all druggists and Fancy Goods Dealers in the United States, Canada and Europe.

FERD. T. HOPKINS, Prop., 37 Great Jones Street, New York.

Tambour Clocks So Called From Their Drum-Like Shape

¶ To those who appreciate the uncommon, these Tambour clocks will strongly appeal. Being low, and wide of design, they are particularly appropriate for long mantels, and with a vase set at either end make a very effective decoration.

¶ They are of solid mahogany, cleverly carved in artistic patterns, and are set with either American or imported eight-day movements, with cathedral gongs. Their strike—hour and half hour—is very soft and mellow, and yet so penetrating that it can be heard in any part of the home. The fronts of the clocks are of bevel glass and the dials of porcelain. Some have visible and others invisible escapement. Prices, $12.00 to $65.00.

¶ We invite the attention of discriminating buyers to the extensive choosing and exceptional values our department of clocks affords.

Brock & Feagans
Los Angeles.

Gloves and Parasols
...ARE MANUFACTURED BY...
Gorwit
and sold at factory prices. Largest assortment in city. Parasols re-covered and made to order at
117 WEST FOURTH STREET.
NEW HELLMAN BU...

Hamburger's
SAFEST PLACE TO TRADE

Broadway, Eighth and Hill Streets

Modern Dentistry Painless

Our methods are up-to-date and strictly painless. Don't neglect your teeth through fear, for such delay will only increase the amount of work finally needed. Besides—procrastination with bad teeth is self torture, and injurious to your health. Don't allow decayed teeth to remain. Examination of your teeth costs you nothing, and we will advise you as to the best means of preserving them.

Our Work is Guaranteed, and Our Prices the Lowest Possible

Expansion Sale in Garment

Extra Long Wavy Hair Switches

$4.98

exceptional ue, suitable the new Rue- hair dress. gths running 24 inches. You uld by all me see these. uire at our rtment—2nd r.

SILK SALE

$1.00, $1.25 and $1.50 Fancy Silks 79c

Direct from Arnold Constable Company, New York City

Unhesitatingly, we say this will be the best silk bargain of the season, one no woman should miss. These are all high-class silks—very richest novelties. At present, just the correct thing for dresses and suits. Taffeta and louisine weaves in stripes, checks, plaids and Persian effects. Big range of popular shades and combinations. Most beautiful Summer and early Fall colorings. Not a yard worth less than $1.00, and most of them $1.25 and $1.50 values. We bought them under-price, and so we sell them. All full bolts—all guaranteed. Come, share this biggest silk bargain.



The Acme of Millinery Values $10

Hamburger's Arrow Millinery

Another new lot of models came in but a few days ago, and our trimmers have been busy in adapting these most recent styles to the wants of California's climate and people. They have succeeded well, and we're proud to put this large assortment of true masterpieces of the milliner's art before you Monday under this famous name of Arrow Millinery. They are right up to Arrow standard.

The Month's Choicest Bit of Fashion News

French Model Neckwear for Women

Grouped at Four Prices--75c, $1, $1.50 and $2

WHAT IS MODEL NECKWEAR? The greatest and best known American neckwear manufacturers draw upon Europe for collections of the choicest styles there brought out, and from these models are chosen the designs and combinations to be made up in this country for the coming season. Our buyer had the foresight and good fortune to secure the largest model lines imported.

A Thousand Individual Model Pieces--All Different

But very few of these will be duplicated, so that in practically every case the purchaser is assured of a strictly individual piece of neckwear. This is an extraordinary event.

The Entire Lot of a Thousand Divided Into Four Groups Priced as Follows--75c, $1, $1.50 and $2--See the Window



CLOTH & S

WORTH RIGHT UP

One of our first fall sh... sational offering—a rare ... day's business—there ar... serge, taffeta and rajah ...

Wash Suits at $

Actual $6 & $10 Value

A great gathering of all our ... wash suits that sold at up to ... or trimmed. White and hea...

$6 to $10 Ling

An Assortment of 250

Just the daintiest dresses ... ionable one-piecee affairs, ...

Lace & Silk Co...

Up to $25.00 Values He...

A very choice assortment of ... Some of handsome black taffe... pongee—still others in 30 and ...

Exquisite Linger...

Made to Sell at Two and ...

All new, crisp models in the ... collars. Of dainty, soft mat... pendous bargains that you'l...

$5 to $7.50 S...

Over 200 in the Collec...

Handsome taffeta silk and ... tucked fronts. Also white ...

Natural Shantu...

Our Entire Stock Invo...

One of the record-breaking ... wanted natural linen color. ... novelty silk on collar. T...

Rich Black Ve...

A Good Many Have Re...

They are of that crisp black ... French fabric. Elegantly ... for business as well as dre...



Women's, Misses', Children's Shoes, Oxfords, Pumps, Pair $1.50

Up to $3.50 values are included in this clearance.

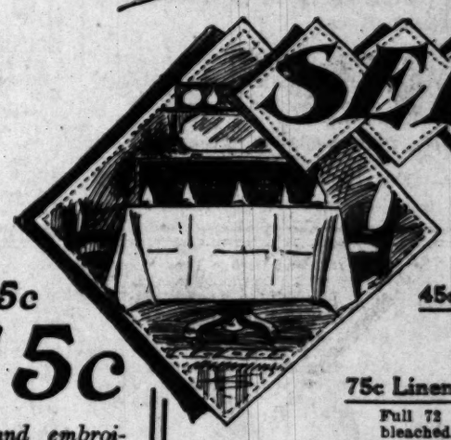
That means that we have gathered together for a final clean-up of our broken lines—oxfords, pumps and shoes that are worth up to more than double the price we are asking. There is a goodly assortment of sizes, and such a very great and choice variety of styles there should be no question of our pleasing and fitting you. We'd suggest early shopping—it pays.

Something New: Guaranteed Silk Stockings $2.50

Hamburger's are the first to introduce guaranteed pure thread silk stockings. Every pair carries our guarantee for satisfactory wear for ninety days. They come in all silk with lisle feet. Have wide garter tops.

300 Dozen Women's High Grade Stockings, Pr. 38c

Lucky! We got our order in just before the new tariff increasing duty on stockings was announced, so here are just about enough for one day's quick selling of these silk lisles in plain black, and gauze lisles in colors. There are lisle stockings with white feet and black gauze cotton stockings with colored tips and tops. Also a lot of embroidered styles are included. All are either black agate or Hermsdorf dyed. None better. Main Floor.



SEPTEMBE...

We've announced it ahead of time! The values were ... it up—and the quantities are so generous that the s... is natural that they should come first.

45c Table Damask 25c
64 inches wide. Good heavy quality, excellent for service. Assorted floral patterns.

75c Linen Damask, Yd. 59c
Full 72 inches wide, all pure linen, full bleached. Soft finish.

Silver Bleached Table Linen 85c
70-inch width. Spot and conventional designs. That German make that bleach white after a few washings.

Fine Austrian Damask Napkins, doz. $1.75
Assorted floral designs—18 by 18 inches. The kind that will whiten nicely and give splendid wear.

Ham... Dam...
The King ... wear. From ... for "fine ... lar than the ...
Napkins ...

$1.50 Lin...
Very splendid ... of designs in ...

$1.25 and $1.5...
FRINGED C...
Bleached and ... 1¾ yards to ...
CHOICE TO...
They are all ...

Note These TOWEL Bargains They're Worthy

18 BY 36-INCH HUCK TOWELS	8⅓c
BLEACHED BATH TOWELS	
FINE DAMASK TOWELS, EXTRA LARGE BATH TOWELS	19c
HEMSTITCHED HUCK TOWELS, BLEACHED TURKISH TOWELS	12½c
35c-50c LINEN HUCK TOWELS, FINE GRADE SAMPLE TOWELS	25c

Kayser's High Grade Mercerized Vests.. 50c

Also fine Egyptian yarn Union Suits, that are form-fitting and right up to date, some with lace yokes and trimming, others plain. The vests are low neck and sleeveless with hand-crocheted yokes of newest patterns.

$1.50 Kid Gloves, Per Pair 95c

You'd better buy two or three pairs, while they're out at this price Monday. We just got these through the Custom House. They're the kind Fall Fashion prescribes—2-clasp kids in black and every color made, cable sewed and the new Paris Point embroidered backs. Of finest selected kid.

25c and 35c Sheer White Cotton Goods.... 15c

Stripes, plaids and embroidered designs in lawns, batistes and swisses, grouped in charming assorment. Note the values. Here's an opportunity to save ten to twenty cents on every yard. All white. For waists and dresses.

High Art Embroideries ...rked From $1.50 to $10 per yd. Half Price

...ey've got to go—must make room for the Fall goods. Realize it! Half price on Art Nou...aute, Baby Irish Edged Flouncings of finest of Pineapple Tissue, Soutache effects, magnifi...nt bands, Appenzel Embroideries, Dantiest of handloom work in Corset Coverings, Skirtings, ...ouncings and Frontings.

Irrespective of style and quality all go Monday at Half

...New Broadcloths for Fall ...Grade; Colored and Black $1.50

... the popular Fall shades and black. Medium weight, chiffon finished face. Twill back. They ... all pure wool, 52 inches wide and superior to any that could possibly be bought in the regu... way to sell at less than $2.00. Hamburger power and Hamburger cash resources bought ...s lot this way.

...Extra Special 36-in Regular $1.75 Grade Rich Black Taffeta Silk... $1.25

Big Sale of Music Folios

Piano Dance Folio

Publisher's Price 30c. Waltzes, Lanciers, Medleys, by favorite composers. Monday here at **10c**

New Star Dance Folio No. 9

35c is our regular price. 500 copies Monday at..... **25c**

Contains the following pieces:

I Wish I Had a Girl. Denver Town.
It Looks Like a Big Night Tonight.
I Wonder What's the Matter With My Eyes.
I Used to Be Afraid to Go Home in the Dark.
My Rosie Rambler. Shine On Harvest Moon.
Over On the Jersey Side. When I Marry You.
Rose Pretty Rose. Rainbow. Mandy Lane.
I Love to Sit and Listen to the Brass Band Play.
There's No Moon Like a Honeymoon.
My Pony Boy.
Trans-mag-ni-fi-can-dam-u-al-i-ty.
Daisies Won't Tell. Airy Mary.
I Want Some One to Call Me Dearie. Liza.
Naughty Eyes. Don't Go Away. Honey Land.
Floating Along. Dear Old Dear.
Let's Go Home. Moon-Bird. Bolo Rag.
I Want Somebody to Play With.
Sometime, Somewhere. Golden Butterfly—Lanciers.
Pay More Attention to Me. Fifi from Paree.
Golden Arrow. Ivanhoe.
Now, I Have to Call Him Father.
Is Anybody Looking for a Widow?
There's Nothing in the World Like Love.
I'm Learning Something Every Day.
Gipsy Love. Golden Butterfly.
Gretchen Maedchen Mine/ Somebody's Heart
When Jack Comes Sailing Home.
See What You've Done to Me. Dublin Daisies.
Golden Rod. Flower of Liberty.
The Witching Hour.
Longing for You Sweetheart.

"Maderite" Undermuslins



Combination Suits $1, ... Beautiful Petticoats at ...

To convince yourself of their beauty you ... in our show windows, or still better, in ... made right, as they're name fittingly ... rightly cut and rightly trimmed, and ... strictly sanitary shop. Combinations can ... cover and drawer or corset cover and ...

8 oz. 35c Bottle Arrow Brand Olive Oil.....
4 oz. 20c Bottle full strength Peroxide of H...
Java Rice Powder—sold by many at 50c—M...
10c Genuine Lambswool Powder Puffs.....
8 oz. 10c Cake Anita Bath Soap, absolutely ...
75c Ebony or Olive Wood Back Manicure ...

For Regular 10c Tea ...C Cups and Saucers

Plain white embossed, heavily ... cups with handles. (Basement.)

3 Quart White Mountain Freezer $2.59

There's no better made.

$1.79 buys a 2 quart Arctic double motion Freezer.

e in Garment S

CLOTH & SI

WORTH RIGHT UP TO

One of our first fall shipmen sational offering—a rare one day's business—there are jus serge, taffeta and rajah silk.

Wash Suits at $2

Actual $6 & $10 Values

A great gathering of all our rep wash suits that sold at up to $10 or trimmed. White and best

$6 to $10 Linge

An Assortment of 250

Just the daintiest dresses sho ionable one-piecee affairs, m

Lace & Silk Coat Dresses $6.95

Up to $25.00 Values Her to $20.00 Values

A very choice assortment of dr mesaline silk dresses in all the most Some of handsome black taffeta, Just about 50 in the assortment, pongee—still others in 30 and 36 ges of sizes is covered. See these

Exquisite Lingerie $1.95

Made to Sell at Two and Th

All new, crisp models in the sty have Dutch necks, with or without collars. Of dainty, soft materia broidery, tucks or medallions. Stupendous bargains that you'll

$5 to $7.50 Silk $2.98

Over 200 in the Collectio

Handsome taffeta silk and me ges or with lace trimmed yokes and tucked fronts. Also white or trimmed and lined with silk.

Natural Shantung .00

Our Entire Stock Involv

One of the record-breaking va pongee suits—in the much wanted natural linen color. de Cygne lining. Touches of novelty silk on collar. The buttons.

Rich Black Vo 8.95

A Good Many Have Reta

They are of that crisp black voi women. It's a fine imported French fabric. Elegantly tr satin piping. They're suitable for business as well as dress pay up to $15 for these skirts.

TEMBER OF LINENS

nounced it ahead of time! The values were so the quantities are so generous that the sale that they should come first. generous a one that we didn't want to delay serving are the choice morsels of the whole collection. It

amask 25c
wide. Good heavy llent for service. As- patterns.

Yd. 59c
all pure linen, full h.

5c
designs. That Ger- a few washings.

ns, doz. $1.75
ches. The kind that id wear.

TOWELS....8½c
OWELS 8¾c

ELS, TOWELS 19c

K TOWELS TOWELS 12½c

TOWELS, E TOWELS 25c

Hamburger's Damask

The King becam wear. From wa for "fine linens." lar than the one

Napkins to

$1.50 Linen
Very splendid of designs in the

$1 dozen.

$1.25 and $1.50
FRINGED CL
Bleached and si 1¾ yards to 2¼

CHOICE TOWEL
They are all

72-in. Scotch Damask $1.25
Handsome floral designs of shamrock, snowdrop, stripe and fleur de lis.

Rich Satin Damask $1.50
Pure flax and 2 yards wide. Plain and in handsome designs.

Satin Double Table Damask, Yd. $2
Full 72 inches wide. In a beautiful quality and very heavy. Will stand frequent laundering. Wide range of designs.

$1.75 Good Linen Napkins, Doz. $1.50
For very little money a really good linen napkin, in choice patterns—quality that assures service.

Scotch Linen Pattern Cloths

2-yard by 2-yard size	$2.35
2-yard by 2½-yard size	$3.75
2 yard by 3-yard size	$4.50

24-inch napkins of same quality to match these, dozen, $4.

Sturdy Scotch linen that cannot be equaled for hard service. Beautiful snowflake white damask cloths in floral patterns with border all around. Main Floor.

ndermuslins

Combination Suits $1, $2,
Beautiful Petticoats at $3

vince yourself of their beauty you should show windows, or still better, in dar right, as they're name fittingly implies cut and rightly trimmed, and every sanitary shop. Combinations can be and drawer or corset cover and skirt sty

Bottle Arrow Brand Olive Oil.....
Bottle full strength Peroxide of Hydro Powder—sold by many at 50c—Monday
ne Lambswool Powder Puffs.....
Cake Anita Bath Soap, absolutely pur or Olive Wood Back Manicure Bu

Hamburger's Clubs

The "Angelus" is the best sewing machine sold today with all the latest ball-bearing improvements, besides further points of superiority which no other machine can show. We sell you the best at $10 to $25 saving. *10-year guarantee goes with every "Angelus" machine.*

$40.00 "Angelus" Sewing Machines $24.50

No Interest! No Advance in Price!

In joining Hamburger's clubs and buying either a sewing or talking machine, you make one very small payment down and the machine is at once sent to your home. You use and enjoy it while paying the balance in small weekly amounts.



$29 Excelsior Talking Machines With 1 Dozen Records Included $14.95

We carry now complete assortment of Excelsior, Columbia and Victor machines, and the largest stock of Columbia and Victor records—single and double.



ted the Draperies off the Second Floor. We need and more room for Women's Garments, because we're doing business in that line on the Coast. These alteration necessary a

OUS CLEARANCE OF HUNDREDS OF STYLISH GARMENTS

TS $15

ODELS

underpriced? Hardly! It's a sen- e've made it as a leader for Mon- fall garments of worsted, white Sizes to fit all are here.

Suits at $5.00

$20.00 Values

s in this lot. Finest linen crash, art d Russia crash suits. Two or three- plain or trimmed with fine laces.

2.95

nder, pink and light blue. Fash- rated with laces or embroideries.

The Arrow Theater

Commencing Monday, August 30th, **WILL BE OPEN EVERY EVENING**, except Sundays. **SPECIAL VAUDEVILLE FEATURES ADDED.** Wonderful animated pictures and descriptive melodies. Admission remains the same:

General Admission 5c, Reserved Loge Seats 10c

Drapery Section

EXPANSION SALE

We couldn't get more room on the Second, so we've moved this dept. to the Third floor.

We now have on our third floor the most complete home outfitting showrooms on the Coast. Thoroughly equipped to take best care of all your wants. Experts in charge of all sections.

Save Money Here on Tasty Home Furnishings

$23 Alex. Smith & Son's Rug $17.45
Popular room size—9 by 12 feet. A heavy rug, soft, luxurious, high pile fabric, in an excellent line of colors and patterns. Our entire line of this quality included.

8 ft. 3 by 10 ft. 6 BODY BRUSSELS RUG $22.50
Of finest worsted yarn, woven with unusual care. You'll be delighted with the wearing quality. Exceptionally fine array of designs and colors. Very popular size.

TRAVELERS' SAMPLES WILTON CARPET $1.75
Good usable 1½-yard lengths, splendidly bound. Best Wilton and Axminster goods—that sell regularly at from $3 to $6 a yard. Just the right size for a rug.

$1.35 WILTON VELVET CARPET, PER YD. $1.05
Heavy grade all-wool surface fabrics that wear like iron. Soft, rich shadings. Finest Oriental designs. Some with borders. Sewed, laid and lined free.

$1.60 & $1.75 BODY BRUSSELS CARPET, yd $1.45
In best Oriental designs. Come with border and stair to match. The biggest bargain of the season. Sewed, laid and lined free.

Up To $8 High-Grade Lace Curtains $6
Most exquisite designs in a choice variety of newest styles that include real cluny lace, Renaissance and Marie Antoinette effects. Also some filet nets.

UP TO $3.50 LACE CURTAINS, per Pair $2.50
Come in white, Arabian and beautiful two-tone effects. Fine madras weaves. Also heavy thread cable net. Attractive cathedral glass and mission effects included.

Bungalow Net yd 25c
To 45-inch widths. In Arabian, white or ivory. Make up prettily.

Art Draperies yd 35c
Newest effects in 36-inch cretonnes. Dainty light and dark patterns.

Three Wall Paper Specials

Choose your wall paper from the largest and best selected stock on the Coast. Estimates given free on expert paper hanging.

Ingrain Paper, roll .. 10c
15c quality. Plain paper in all shades. Looks rich.

Varnished Papers, roll .. 24c
Tiles for bath-room and kitchen. 40c grade.

10c and 12c PAPERS, ROLL.. 5c
Borders to match at the same price. See them.

Best Picture Framing at Lowest Prices

FRAMED PICTURES 75c
Beautiful subject—Pharoah's horses. Black frame with ornaments.

FRAMED PICTURES 25c
Cupids, in neat one-inch hardwood frames. Nicely finished.

Hamburger's
SAFEST PLACE TO TRADE

Broadway, Eighth and Hill Streets



All Hammocks Go Monday at High-Grade Lawn Mowers at Plain and Fancy Screen Doors Every Trunk in Our Stock at 1/4 Off

CONTINUATION OF OUR COMFORTER & BLANKET SALE

Five specimen items to give you an idea of just what exceptional bargains, real savings, this sale means to yo

$1.75 to $5.75
FOR $2.50 TO $8.00
Sample Comforters
Silkoline, sateen and silk coverings in handsome designs. White cotton filled.

$1.50 Comforters Monday $1
Fancy silkoline covered—reversible or with plain back. Tufted and quilted styles. Filled with strictly sanitary pure white cotton.

Comforters $2.50
Worth to $4. Extra fancy sateen covering in floral and plain band style. Best cotton filling.

Comforters $1.50
Good $2 values. Covered with reversible pattern silkoline. Size 72 by 78 inches. Tufted or quilted.

$1.50 to $10.0
For $2.50 Up to $15.
Sample Blanke
10-4 and 11-4 sizes. Wh greys, tans and fancy plaid endless profusion. Hundred them. All-wool and w mixed.

"Nemo" Corsets

Self-Reducing Styles

$3.50 and $5.00

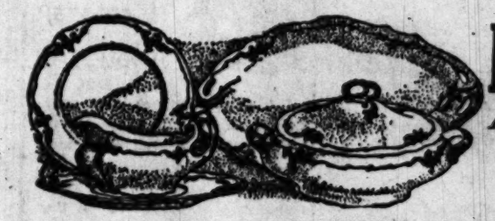


Self-Reducing and Back-Resting, two points based on style and hygiene respectively. Points, that are thoroughly thought out and taken care of in this marvelous line of new models.

Lastikops
Nemo Rip Proof Hose Supporters

The kind to get, when corset-attached hose-supporters need renewing.
Set of two (front or side)..25c.
Set of four complete for ...50c.

An important little item.



DINNERWARE

A Most Remarkable Sale

The first sale to be inaugurated in basement. It's the first since the c moved to its new home—and w planned for a "big affair." These pr will make it a tremendous success:

Limoge French China
$126.40 set, 100 pcs. $113.75
$79 set, 56 pcs.....$70.55

J. Poujat China
$118 set, 100 pcs..$105.90
$73 set, 56 pcs.....$65.65

Haviland & Co. China
$72 set, 100 pcs....$64.00
$46 set, 56 pcs.....$41.40

Haviland & Co. China
$69 set, 100 pcs....$61.35
$45 set, 56 pcs.....$39.95

Haviland & Co. China
$68 set, 100 pcs....$60.90
$43.80 set, 56 pcs..$39.40

J. Poujat China
$65 set, 100 pcs...$58.10
$41 set, 56 pcs.....$36.50

Limoge French China
$57 set, 100 pcs....$5
$37 set, 56 pcs.....$3

Royal Austrian China
$48 set, 100 pcs...$4
$31 set, 56 pcs.....$2

Carlsbad German Chin
$47 set, 100 pcs....$4
$30 set, 56 pcs.....$2

Best Furniture at Positively the Lowest Price

Dependable grades and most popular styles from the leading furniture manufacturers of the country.



Bungalow Chair
$3.50 Regularly $2.50
Solid oak; mission finish and style; woven reed seat. Massive and comfortable.

DINING CHAIR $3.50
Solid quartered oak with box seat. Upholstered in genuine leather. French legs. Highly polished.

BOX COUCH $3.00
$3.75 Regularly
Full width and length. Soft and comfortable. Covered with best quality ticking.



BRASS BED
$12.45
Good $17 Value.

All brass, with 2 in. posts and heavy vertical filling. Satin finish. Either single, three-quarter or double bed size.



Society

(Continued from Fifth Page.)

ompson, Mr. and Mrs. Vinton Car-
l, Mr. and Mrs. T. T. Starbuck, Mr.
d Mrs. John Rood, Mr. and Mrs.
C. Robinson, Mr. and Mrs. John
ompson, Misses Emogene Rood,
ey de Armin, Mabel Lincoln, Zelia
Gertrude Morgan, Hazel Frame,
rgery Varnum, Minnie and Laura
od, Mmes. Ella Mauldin, Ruth Pen-
k, Messrs. Ralph Healey and Ralph
nock.

Mrs. F. W. Washburn of South
higan avenue entertained with a
t party Wednesday evening, which
given for Miss Clara Huch of
neapolis. Prizes were awarded the
ners, and a collation was served.
se present were: Mr. and Mrs.
ry Bowman, Mr. and Mrs. Fred
on, Mr. and Mrs. Frank Marga-
t, Mr. and Mrs. D. H. Runnells,
and Mrs. G. H. Congdon, Mr. and
Bradway, Misses Mary and Ber-
Richards, Hazel White, Myrtle
n, Fern Cregier, Mamie Vander-
Olive Hicks, Daisy Knaus, Velma
ters, Edna White, Regina Richards,
rs. Henry Clinch, Theodore Rich-
Joe Richard, Allen Revier, Fay
s, Carl and Fred Neithweiser.

rs. M. E. Corwin of Bonnie avenue
a luncheon Wednesday, the guests
old Michigan friends. Covers
laid for fifteen.

rs. S. L. Rust of North Orange
e avenue was the honoree of a
rise party Wednesday evening ar-
ed by the members of Los Sino-
Lindus Club, in celebration of her
day. Whist was enjoyed, the
being won by Mrs. Alfred
ran and Jack Jurgensen. The
ty members of the club and a few
ds were present.

—o—

Pasadena.

honor of the twenty-third birth-
y anniversary of her son, Wil-
d, Mrs. Susan McCurdy enter-
d Monday evening at her home,
672 Garfield avenue. Frank
rds rendered a number of vio-
os, and Lawrence McCurdy gave
numbers, Miss Marian Bisbee
nted a pantomine. Those pres-
ere: Misses Grace Post, Maud
, Jessie and Florence Allin,
n Bisbee, Ethel Neer, Mildred
mogene Murphy, Helen Knox,
d Smith, Mr. and Mrs. Harold
, Mrs. Henry McCurdy, Dr. A.
er and Messrs. Jesse Hellier,
Breener, Wiley Mather, Francis
Clifford Dickinson, Ray Miller
ohn Allin.

E. H. Smith and the Misses
s and Helen Smith accompanied
ir house guests, Mrs. W. E. Os-
and family of Winslow, Ariz.,
gone to Coronado for a two
trip.

E. P. Ellis of Cape Girardeau,
as the complimented guest Mon-
fternoon at a tea given by her
, Mrs. W. T. Benneson at her
No. 1121 Meridian avenue. Cov-
re laid for Mrs. Russell Oates,
. Coolbaugh, Mrs. J. Flack, Mrs.
E. Dublin and daughter and
da Dombrowsky.

Lulu Finney of No. 1216 Lyndon
has gone to Chicago and other
cities for a three months' trip.

Mary Gillies entertained with
h party Tuesday afternoon in
of Miss Margherita Johnson of
a, who is a house guest of Miss
Keith. The following young
spent the afternoon at their
work, the Misses Ruth Johnson,
Williams, Mildred Keith, Helen
s and Marjorie Gillies.

nd Mrs. Horace E. Pastorius
mily of Colorado Springs are
uests of Mr. and Mrs. Edward
of No. 1000 Fair Oaks avenue.
f the largest functions of the
as the five hundred party given
and Mrs. Charles Lewis Allen
141 Fair Oaks avenue, Wednes-
ning, in honor of their daugh-
Misses Anasis and Sophia Al-
ests who responded to invita-
ere the Misses Elizabeth Mc-
and Marjorie Moon of Pasa-
nnie Jones, Katherine Taggart,
Briggs, Kathryn Dukes of Los
, and Laura Hoffman, Maud
y, Bessie Gardner and Ann
nd Messrs. Jerome Eddy of
a, Walter McHenry, Wilmotte
ham, George Fennimore, A. C.
, John Dukes and Richard
f Los Angeles, Roland Mull-
, Princeton, and Roy Hoffman,
Gifford, Wendell Kuencer and
L. and George M. Allen.

nd Mrs. Benjamin F. Hunt-
No. 1123 Fairview avenue, left
y in their auto for Riverside
ris, where they will be the
uests of W. H. Ellis and wife.
Charles Rhone, No. 1761 Rollin
as hostess at a luncheon of
rs yesterday. The affair, which
racterized by especially artis-
intments, was given as a sur-
in honor of the birthday cele-
of her mother, Mrs. W. E.
ell of Los Angeles. Covers
d for Miss Elsie Bosbyshell
. D. G. Peck of Los Angeles,
. C. Balfour.

ertha Moore of Virginia Place
nday for a two weeks' outing
go Cañon.

ildred Keith entertained with
rnoon" Saturday at her home
nia Place, in honor of her
est, Miss Margherita Johnson,
nerly lived in this city. Guests
sses Ruth Johnson, Gara Wil-
elen Pearson and Mary and
Gillies.

ary A. Mace and son, Kenneth,
0 Pasadena avenue, have gone
to Washington.

ressive house and week-end
k place yesterday, the host-
g four young ladies who are
o East to school. The host-
re the Misses Marybel Heath,
Parker, Bessie Wilson and Lil-
nt. The guests were first
ed at the Belasco Theater in
noon. From there they went
me of Miss Heath in Highland
ere they had dinner. In the
hey went to the home of Miss
No. 1000 Fair Oaks avenue
ey were entertained with a
Today they will dine at the
Miss Wilson in North Pasa-
hose forming the party be-
hostesses are the Misses
wigart of Los Casitas, Grace
n Dickinson, of Pasadena,
arndollar of Long Beach, and
rmand Peycke, Ralph Boyn-
Frank Brock of Los Angeles,
Wood, Glendora, Harry Har-
mbra, Ray Harris, Pomona,
k Stokes, and Allen Grant of

F. Parks and little son of
Mission street, have taken a
Long Beach for two months.
ary Stringfellow is entertain-
k-end party at her home on
reet. Last evening a musical
in their honor. The guests
Mr. and Mrs. Harlin Clat-
nd Mr. and Mrs. T. Harold
f Los Angeles, Mrs. George
Miss Agnes Sutton, Miss
and Kathryn Patterson, Ar-
and William Stringfellow.

—o—

ch.

UNCEMENTS were re-
in the past week of the mar-
in Seattle on the 18th inst.
rnce Diamond of Tulare to C.
of Long Beach. The groom is
al engineer on the gunboat
The ceremony took place
the vessel.

B. Julian entertained with
gton Tuesday afternoon in
Mrs. A. D. Cloyd of Omaha,
Maynard Layne of St. Louis
st of her sister, Mrs. Charles

Mrs. F. A. Densmore left Thursday for an extended trip in the north, visiting the Seattle Exposition en route.

Miss Ruth L. Smith left Tuesday for San Francisco en route to Honolulu, where she is to be director of music in one of the Hawaiian schools.

Mrs. W. H. Chandler on Tuesday entertained with an out-of-door luncheon in Bixby Park, in honor of her guest, Miss Sadie Moore of Perry, Iowa.

Announcement cards have been received of the marriage in Stockton Thursday evening of Miss Clara O'Brien of this city to Frank C. Bolt of Pasadena.

Mrs. E. D. Spooner entertained the Five Hundred Club Friday at her home on Loma Vista Drive.

A family reunion was held Saturday at the home of Mrs. O. S. Carson on Appleton street, several of the guests being relatives from Salt Lake and towns in Southern California.

Miss Edith Hearne entertained several young friends Monday morning with a waffle breakfast in honor of Miss Lucille Spencer of Pasadena.

Members of the Civic League of Signal Hill picnicked at Bixby Park Wednesday as a farewell to their president, Mrs. E. R. Meserve, who is leaving for the north.

Mrs. L. L. Ott entertained at dinner Thursday at her home on Pacific avenue in honor of Mrs. J. H. Pyatt of Custer, Okla.

Mrs. W. B. Baehm arranged a birthday surprise Wednesday evening at her home on Lemon street for her aunt, Mrs. Charlotte Baehm of Los Angeles. Several out-of-town guests were present.

Mrs. Elizabeth Whyte of No. 615 Cherry street announces the marriage of her daughter, Miss Mildred, to Harry M. Wise of New York, where the marriage was solemnized Wednesday.

Mrs. A. N. Francisco and daughter Ruth, are visiting friends in Whittier.

Mr. and Mrs. Albert McIntyre of Pasadena, who were married Tuesday are spending their honeymoon in Long Beach. Mrs. McIntyre was Miss Ada Lee.

Mrs. James Anderson entertained informally Wednesday at her home on Chestnut avenue.

Mrs. John Munholland was hostess for the Wednesday Afternoon Club on Friday, the weekly gathering being postponed as a courtesy to the recently arrived house guests of the hostess, the Misses Claire and Helen Dinwiddie of Cedar Rapids, Iowa.

Mrs. John E. Daly entertained a group of friends Friday with a boat ride in compliment to her guest, Miss Bertha Tuttle of Sterling, Ill.

Mrs. George Beck entertained at Five Hundred Friday evening at her home on Chestnut street.

Miss Mabel Sias of Milton, Mass., is a guest of her aunt, Mrs. A. W. Sias, on East Seventh street.

Miss Florence Nichols entertained with a lawn party Thursday evening in honor of her friend, Miss Nadin Blanchard of Whittier.

In honor of Misses Florence and Helen Dovey of Plattsmouth, Neb., an evening affair was given Friday at the home of Mrs. A. C. Helps on Cedar avenue.

Mrs. Robert V. Foster entertained at luncheon Thursday at her home on Cedar avenue, in honor of a number of eastern friends, who are visiting in Southern California.

Dr. and Mrs. T. J. Smith entertained at dinner Thursday evening at their home on Linden avenue. Plates were laid for seven.

Mrs. Hattie Coffin entertained at luncheon at Hotel Virginia Wednesday.

Mr. and Mrs. J. V. Bartow have returned from a six months' trip in the north, which included Alaska.

Former residents of Salem, Ohio, held a reunion Saturday in honor of Mrs. Mary M. Snyder of Salem, who is visiting here.

Mrs. Pateman of the Pomona apartments entertained at luncheon Monday in compliment of her guests, Misses Pateman and Hedges of Brooklyn.

Mrs. L. T. Elliott entertained with a lawn party Saturday evening at her home on Locust street, complimentary to Mrs. Ella Proctor and daughter of Winslow, Ariz.

Mrs. J. D. Graham, on Monday evening entertained the Presbyterian Baracas at her home on Cedar avenue.

—o—

Covina.

AN EVENING reception was given Monday by Mr. and Mrs. Frank Chapman at Palmetto ranch for their brother, Grant Chapman, as a farewell to his friend, Lloyd Taylor, older son of Mr. and Mrs. J. H. Coolman, who left later in the week for Seattle.

The Misses Herron gave a porch party Friday afternoon in honor of their house guest, Miss Bertha Krause of Pittsburgh. The guests were the Misses Cook, Ransome, Edwards, Byrd, Reynolds, Lillian and Violet Coulter.

A party of boys, who were invited Friday afternoon to the home of Mrs. Tatum to meet her nephew, Allan Walker, included: Percy Atwood, Allison Given, Harold Potter, Jack Clarke, Samuel Broadwell, Paul Taylor, Charlie Gamiell.

Miss Muriel Bemis was hostess at a party given at her home Thursday for ten little girls to celebrate the tenth birthday anniversary of her sister, Laurine.

The Endeavor Societies of the Christian Church held a lawn social Tuesday evening at the home of Miss Ollie Stanton.

Miss Edna Coltrim, daughter of Mr. and Mrs. A. F. Coltrim, and W. F. Sawyer, a rancher and man of prominence locally, were married Thursday evening at the home of Rev. W. G. Conley of the Christian Church. Only the parents of the bride and her grandmother, Mrs. Heath, were present. After a short honeymoon they will be "at home" on South Orange avenue.

—o—

East Newport.

ABOARD the Viking II, Dr. and Mrs. Albert Sorland entertained a party of friends Sunday. Included among the guests were Mr. and Mrs. O. Olson and Mrs. D. L. Sunday of Chicago, Mrs. O. M. Wilson and Mr. and Mrs. B. Kemmet of Hollywood, Mrs. H. B. Harwood of Bloomington, Ill.; Miss Bryan of Boston, Mr. and Mrs. W. Wilson, Mrs. M. H. Wilson, Mrs. J. J. Schnilker, Mrs. Viola Ballard, Theo Simpson, Archie Sharpe, Miss Mamie Ingersoll, Robert P. Wilson, James R. Wilson, Mr. and Mrs. A. A. Lester.

—o—

Corona del Mar.

MRS. ELLA F. CHAMBERLAIN, who has been staying at the hotel the past three months, is in Los Angeles.

Morris Phillips went to Redlands Monday.

Mrs. George E. Hart and little daughter are at Hotel del Mar for an indefinite stay.

L. B. Howe and family of Los Angeles arrived Saturday for a prolonged stay at the hotel.

Miss C. Eschman of Los Angeles is here for a month's stay.

—o—

Balboa.

MRS. CAPT. A. W. JACKSON entertained the members of the K. B. Club of Los Angeles with a week-end house party at the Bide-a-Wee. Among the guests were the Misses F. Ditch, Mamie Gearhart, Lelia Simmons, Mabel Gray and Mrs. L. Miner and the Misses Kircherberg.

William Glassell of Los Angeles, who has been staying a month at the Casa del Orilla, left the first of the week for a fortnight's sojourn at Scott Bar, Siskiyou county.

Charles Curtis returned to Colorado Springs Wednesday, after a five weeks' stay at his Surf-avenue home. Mrs. Curtis went to Ramona Park for a short stay, before going East.

Miss Maud Clark is visiting friends in San Francisco.

Mr. and Mrs. S. Bohri of Milwaukee, Wis., are here.

Dr. Ralph G. Skillen returned to his home in Pasadena Tuesday.

—o—

Palms.

MISS FLORENCE DREW returned Monday from a two weeks' visit on Catalina Island.

Mrs. H. K. Cass, Miss Mamie Sanders and Miss Ester Biaggini of Cayucos were guests of Mr. and Mrs. J. M. Garrison Tuesday.

Mrs. E. C. Hall spent Wednesday in Santa Monica.

Mr. and Mrs. R. W. Nesbit of Los Angeles and John Nesbit and mother of Union City, Mich., were guests of Mr. and Mrs. N. F. Coe Wednesday.

Mrs. F. W. Thatcher spent part of the week at Ocean Park as a guest of Mrs. A. Z. Thatcher.

Owen Albin of Wichita, Kan., spent Tuesday in Palms visiting his aunt, Mrs. Ogdon.

—o—

Huntington Beach.

GLENN A. COFFIELD and wife of Los Angeles were guests the past week at the home of W. T. Newland near this city.

Miss Jean Hyde, who has been for

(Continued on Ninth Page.)



J. Korn's Removal Notice

I beg to announce that after Sept. 1st we will be located in our new store, 740 S. Broadway, ground floor, where we will be pleased to see all our friends and patrons. Novelties of the latest importations are arriving daily, and we invite your early inspection.

J. Korn

Ladies' Tailor.

740 SO. BROADWAY.

Home Phone—F2488.

$35 Only

I'm going to keep up my low price special offer another week making up ladies' suits for only $35.

You cannot get better cut and fit or more beautiful lines anywhere at any price.

All I ask is an opportunity to demonstrate to the ladies of Los Angeles and vicinity what I can do, and what I am actually doing.

I WANT YOUR CUSTOM AND WILL GIVE YOU THE BEST VALUE AND GREATEST SATISFACTION TO BE FOUND IN LOS ANGELES.

S. Jacobson

Ladies' Tailor

622 S. Broadway

Suite 302

Harris & Frank

Outfitters for Men, Women, Boys and Girls

437-439-441-443 SOUTH SPRING

For Tomorrow--Our Final Clearan

Wash Suits And Dresses

Values $8.50 to $20

Sale Price $5.00

400 Garments





Sale Begins Promptly at 8:00 Monday Morning

WE announce for Monday our final clearance of Wash Suits and Dresses. At eight o'clock tomorrow morning we will place on sale some four hundred smart, stylishly fashioned garments, regularly priced from $8.50 to $20, at the one flat price of $5.

You expect no exaggeration in statements from this House. Assuredly you receive none. Accept the above at its face value — its truth will be impressed upon you, when you come here Monday and choose from the splendid assortment of garments that the Final Clearance places at your disposal.

All are from our regular stock—well made garments from reputable makers, in linens, reps, and all the light, pretty materials desirable for tub clothes. The range of colorings includes all the popular summer shades--and the variety of style is such that all may be satisfied.

Two and Three Piece Suits, tailored and semi-tailored effects. One-Piece Dresses, Dutch and high neck effects and a few Peter Pan and Peter Thompson styles. You may expect our usual careful service Monday, in spite of the rush. But favor us by coming in the morning, if possible.

No Exchanges. No Refunds. No Goods Sent C. O. D.

Harris & Frank

Outfitters for

Men, Women, Boys and Girls

437-439-441-443 SOUTH SPRING

Tailored Suits

Values Up to $30.00

$4.85

Eighty-two in the lot.

Swelldom

CLOAK & SUIT SHOP.

521 South Broadway

Lace and B... Coats

$4.85

Values up to $...

LAST CALL! FINAL CLEARANC

Two Days of Sensational Price Cutting

Our Coast manager is here for the purpose of making a hurry-up clearance of the entire summer stock... determined to do the work in two days—Monday and Tuesday. In reducing the prices no attention is paid to cost or value, making the most sensational of bargains ever offered in any store. The new stock MUST have room. The need is imperative... method must be severe.



Sale Starts at 8:30 A.M. Mo...

An Extra Force of Saleswomen Will Be on...

Short Coats
In Covert and Mixtures
Values Up to $15.00 ..... $3.8...

This Season's
Tub Suits and Dresses
Values Up to $30.00 ..... $4.8...

This Season's Best in
Tailored Suits
Values Up to $40.00 ..... $9.8...

Silk Dresses
In Foulard, Rajah, Etc.
Values Up to $40.00 ..... $9.8...

No Goods Sent C.O.D. :: :: :: None R...

No Deposits Accepted

All Wash Skirts
Worth Up to $4.00.
85c
Be Here Early.

44 Wash Suits
Worth Up to $18.00.
$2.85
Cost Is Forgotten.

Short Sleeve Wa...
Worth Up to $3.50.
55c
Hurry for These.

SWELLDOM, 521 South Broadway

l Clearanc
ses



orning
l clear-
'clock to-
hundred
ced from

from this
above at
pon you,
splendid
places at

from rep-
terials de-
the popu-
all may be

red effects.
Peter Pan
areful ser-
ning in the

Lace and Br
Coats
$4.85
Values up to $30.00

CLEARANCE
l Price Cutting
clearance of the entire summer stock.
reducing the prices no attention has
t or value, making the most sensation
s ever offered in any store. The ne
ST have room. The need is imperativ
ist be severe.

tarts at 8:30 A.M. Mond
Force of Saleswomen Will Be on

Coats
rt and Mixtures
Up to $3.8
ason's
uits and
es
Up to $30.00 ..... $4.8
ason's Best in
ed
Up to $40.00 ..... $9.8
resses
rd, Rajah, Etc.
Up to $9.8
Sent C.O.D. :: :: :: None Res
No Deposits Accepted

Short Sleeve Wais
Worth Up to $3.50.
55c
Hurry for These.

Broadway

ociety.

[Continued from Eighth Page.]

ing at the home
ft Friday for her
Lake City.
Marshall of Long Beach
Darling of Los An-
here the past
guests of C. H. How-

given Friday at the
L. Reed covers were
M. E. Sanborn, Charles
Ralph J. Reed of
Mmes. W. W. Phelps of
William Mills of Pasa-

FLORENCE AND ZILL
of Los Angeles were
during the week of Mr.
Charles C. Rogers of this

and family of Sever-
have removed to Covina,
home is to be made.
Hemingway and daugh-
are enjoying an out-

Harrison Cowell have
where they will spend

ock and family have
Tedyick, Okla., and will
this city their home.
Harry Enright of Okla-
are guests at the
and Mrs. J. E. Pittinger.
Chapin and Mrs. A. M.
arrived home after an
weeks spent in the
of the States.
has gone to Stanford,
he in school during the

Fleming of Pomona
with friends in camp

Hubbell has returned
to San Luis Obispo and

left for Stanford,
enter school.
A. Wheeler are
days in camp at Hunt-

field of Long Beach
ends in this city.
in at Yosemite at-
convention of City
Superintendents.
ringer of Stockton is
days at the Winder-

and of New York City
summer with her
Connell of Berkeley

M. Armstrong of
spending the sum-
Monica friends.

MRS. REGINALD
Glenrove are spending
season in a residence

George M. McKnight
enjoying a summer
during a Rose-avenue

of Arizona has been
here with old friends

returned from the
been for a sum-
at home on Navy

Bay was the prize
riding waist tourna-
Golf Club at the reg-
session.
summer meetings
Women's Club
afternoon at the
The luncheon was
supervision of Mrs.
who was assisted in
C. H. Ritchie.

has returned to his
after having spent
ks in the north.
has been visiting here
ing come down from
Sulvan Cañon, where he
a handsome resi-

has arrived home after
several months spent
land of Nevada.
has been enjoying an
Catalina country.
Frazee are planning
here on the night of

of the Baptist congre-
a lawn social at the
E. Metcalf Friday

William Soule have
N. Y., where their
be.
has returned from
Canada.

Wheat and A. S. Sar-
Elsinore Hot Springs.
Lewis is spending his
Gabriel Cañon.
will return soon
trip through the

largest and most de-
of the week so-
garden party given
by Mrs. Walter
her country place
fete was held on
from the patio
house. Tea was
and ices and punch
Nearly two hundred
Englishmen spent much
Douglas, Ariz.; the town
Mr. Douglas. Among
Mrs. Douglas in en-
Mrs. Albert W. Bacon,
Mrs. Frederic S.
Stewart Gans,
Dibbles, Miss Sarah
Gladys Ogilvy and the
Miss Bell.
of Miss Margaretta
Dr. and Mrs. C. C.
Montecito, to
Pittsburgh has been
wedding will take
fall. Miss Park
although she has
short time, she oc-
place socially.
of W. N. Frew.
After her mar-
will reside in Pitts-

given Monday
Montecito Country
A. Gilbert was one
season. The af-
Mrs. Gilbert's
of young peo-
Edward A.
At the tea
Waterman and Mrs.
presided.

entertained
small friends
daughter, Eleanor,
of her 4th

entertained
niece, Miss
of Mrs. W.
Tex., who
a guest at
street.
and Verne
Wednesday in
of Miss
Hannah, at
twenty

Society.

children of New Orleans are guests of Mr. and Mrs. Oscar Ray of Prospect street. Mrs. Gregson and Mrs. Ray are sisters.

William Friedman has returned from a trip to Seattle and other northern points.

Mrs. O. W. Amsbury and son, Homer Wesner, are spending the week in Los Angeles.

Mrs. J. M. White and child who have spent the summer on Riverside street at the home of Mrs. White's sister, Mrs. T. L. Rush, have returned to their home in Taylor, Ill.

N. L. Dickson nas returned from an extended visit in Palo Alto, where he has brothers residing.

H. K. Laird and son, Jesse, and John C. Ronch, all of Machado street, have gone to Kern county on a hunting trip of some length.

—o—

Bay City.

THE card party and dance given in the pavilion Saturday evening under supervision of Miss Olga Zeuss, was a feature of the week. Prizes were won by Mrs. Joseph Backs and Mr. Mertz.

Mr. and Mrs. F. G. Hillebrand, Mr. and Mrs. S. Tuston Eldridge, Mr. and Mrs. Voseburg, Miss Bella Lothian, Miss Baxter, Mrs. Margaret Oman and Mr. Louis Schwaebe of Los Angeles formed a party for the week end in the Lothian home.

Mrs. A. H. Smith and Miss Elsie Smith, who were week-end guests in the Nance cottage, entertained the following people at luncheon Monday: Mr. and Mrs. Bert Smith, Miss Sperring, Miss Adeline Stanton, Mrs. Richard Hovey, Maj. Crane, Mr. Chanslor and Marshall D. Taylor.

Miss Lela Milligan of Los Angeles was a Sunday guest of Mrs. Minnie Alger at Hotel Bayview.

Col. W. G. Schreiber joined Mrs. Schreiber and his daughters in Bungalow No. 16 for the week end. Misses Bernice and Willita Schreiber have as their guests for the week, Misses Mildred Squire and Aline Lindsay.

Mr. and Mrs. John Veenhuysen and Paul Kiefer were recent guests of Mrs. Jesse Yarnell.

Senator and Mrs. Henry E. Carter of Searchlight, Nev., Miss Florence Lauer of San Francisco, and Mrs. George Boyd of Los Angeles were among the week's visitors.

—o—

Redlands.

ANNOUNCEMENT of the marriage of Miss Edna Helene Cook to Louis Clyde Morton, has reached Redlands friends. The ceremony was performed at Seattle Thursday, and they are now on an extended honeymoon through the Eastern States. The bride is a daughter of Mr. and Mrs. Alexander Cook of No. 614 Orange street.

The marriage of Rudolph Philippi and Miss Louise L. Meier was solemnized Tuesday evening at the home of Rev. C. L. Libby on Olive avenue, who pronounced the ceremony. Only a few friends were present.

John Franklin Gore and Miss Leona Ion Riggs were united in marriage Wednesday evening at the home of the bride's mother, Mrs. Mary J. Riggs, No. 107 East Colton avenue. Rev. Francis M. Larkin, pastor of the First Methodist Church officiated. One hundred guests were present and the home was beautifully decorated. Miss Jane Gore acted as bridesmaid and Thomas Gore as best man. The attendants were Misses Helen McDonough, Alice Chapman, and Elizabeth Gore, assisted by Walter Hartzell, Francis Hewitt and John Chapman.

Harry Leipsic and Miss Harriet Grace Stewart were married at the home of the bride's sister, Mrs. H. B. Miller, on Terracina boulevard, Wednesday afternoon. The bridal couple were preceded by little Grace and Robert Miller, who were respectively bearers of the bride's bouquet and the nuptial ring. The ring ceremony was read by Rev. J. H. Williams, D.D., pastor of the First Congregational Church. Mr. and Mrs. Leipsic will be at home in their bungalow on West Olive avenue after September 15.

The announcement has been made of the marriage of Charles A. Kitching of Redlands to Miss Larison of Yreka. Miss Larison has visited in this city for the past several winters, being the guest of Mrs. Charles Vahey.

Burbank.

MRS. HENRY HERBERGER entertained the ladies of the Altar Society of the Catholic Church at her home, Thursday afternoon.

Rev. J. H. Chase and family have returned home from a fortnight's vacation at Avalon.

Bert Burlingame of Nevada, is visiting his mother, Mrs. Lettie Burlingame.

Henry Luttge and daughter, Miss June, have returned home from a two months' trip through the Eastern States.

Mr. and Mrs. S. Butterfield are visiting in San Diego.

—o—

Corona.

MISS LUCY CORKHILL, whose marriage to Martin E. Moore is to take place September 1, was given a kitchen shower Friday evening by the Methodist Philatheas. Miss Corkhill was again guest of honor Saturday evening at a surprise miscellaneous shower given by the W.C.T.U. at the home of Mrs. Juliet Powell Rice.

Mrs. Clarence White entertained twenty-five young people Wednesday evening with a swimming party at the Ben White foothill ranch, complimentary to her sister, Miss Singletary of Riverside, and her aunts, Misses Estelle and Lillian Springfield, who are here from Texas. Other out-of-town guests were Miss Miller of Riverside and Miss Tyler of Los Angeles.

—o—

Rialto.

MR. AND MRS. GEORGE GARD entertained with a dinner party at their handsome new home on Orange avenue Sunday in honor of the twentieth anniversary of their wedding day. The event was also a house warming, Mr. and Mrs. Gard having just moved into the attractive cobblestone bungalow, the entire work of building having been done by the groom himself.

More than 150 people attended the reception given by the members of the Christian Church Tuesday evening in the church parlors in honor of their pastor, Rev. Dan Trundle and bride, and Mr. and Mrs. John Bradford, a popular young bridal couple of the church. A short programme was rendered.

Mrs. B. S. Casey was hostess at a pretty lawn party Wednesday afternoon. The time was spent at whist, the guests organizing a permanent club, with Mrs. Casey as president, and Mrs. Ben Buxton, secretary and treasurer.

Mrs. John Bradford is entertaining Miss Elizabeth Adams of Pomona.

Mr. and Mrs. C. E. Tibbot entertained Sunday with a pretty family dinner party at their new home on Riverside avenue. Covers were laid for Messrs. and Mmes. Will Davies, Wilbur Tolle, Clarence Tibbot and baby, June.

—o—

Azusa.

MRS. W. E. KLIESPIE, who is now visiting friends in Los Angeles, will soon join her husband in the East, where they will remain six weeks.

Mrs. J. C. Storment and children of Pomona have been visiting Mrs. Storment's mother, Mrs. E. W. Jeffrey.

M. J. Coffin has been spending a few days at Avalon with Messrs. Ord and Collins, old Nebraska friends, who have been visiting him.

Miss Haydock of Fresno is visiting

BarkerBros BarkerBros BarkerBros BarkerBros BarkerBros

Preparing for Removal

—A Clean Sweep—of every article of Furniture which was in our stock last Spring when we began this Removal Clearance; that was our program—and we're carrying it out to the letter. When we open our splendid new building on Broadway, we do not propose to show a single article from our previous Spring and Main street stocks. Everything must be new.

—The sales since this Removal Clearance began have been enormous—the buying his been heavy and steady, and our immense reserve warehouse stock is being rapidly and successfully reduced. Sample lines on our display floors are complete, however, for, whenever assortments have become broken we have filled in at once with new goods, which are included at the reduced prices.

—The opportunity, thus, for satisfactory selections and to secure specially noteworthy values becomes even more advantageous as the Clearance progresses. And when the splendid character of this furniture is considered—its reliable quality and excellence of style—it is easily apparent that no such inducements can be found elsewhere.

Everything in Furniture at Reduced Prices Now!

A Variety in Goods and Range in Prices Not Offered Elsewhere

(Office Furniture, Shaw-Walker Filing Devices and Macey Sectional Bookcases Are Excepted From Discount)

All Living Room Furniture Reduced

—A complete variety, including the famous L. & J. G. Stickley fumed oak—the finest of all Mission furniture; all our highest quality genuine mahogany furniture; luxurious leather upholstered pieces; also furniture in golden oak, weathered oak, etc., etc.; easy chairs and rockers, Morris chairs, fireside chairs, davenports, couches, library and center tables—in fact, everything for parlor, living room, library, den or hall—and every piece reduced in price.

All Dining Room Furniture Reduced

—Grades of low and medium price as well as the more costly qualities. Dining tables—round, square, oval and octagon—in all styles of pedestals; sideboards, buffets, serving tables, side tables, china cabinets, dining chairs, etc. Each line in the widest possible range of styles and a complete variety of woods. Every piece reduced in price.

All Bedroom Furniture Reduced Now

—All of our most beautiful bedroom furniture in complete suites as well as separate pieces, in genuine mahogany and Circassian walnut—"quality" furniture such as is carried only by a few of the leading furniture stores of America and invariably sold at regular prices very much higher than prevails here now during this sweeping clearance; also all other grades down to the lowest cost that can be sold with an assurance of satisfactory service.

All Kitchen Furniture Reduced Now

—The splendid "White Frost" all-metal refrigerators which are most sanitary and last a lifetime; the famous Grand Rapids refrigerators, Leonard Cleanable refrigerators, the popular McDougall Kitchen Cabinets; kitchen tables, cabinets, chairs, etc.; everything in kitchen furniture at reduced prices now. The special values in refrigerators are particularly important, and you cannot afford under any conditions to invest in this line without seeing these superior makes here and getting our Removal Clearance prices.

All Porch and Summer Furniture Reduced

—Hammock prices cut now for final clearance; all styles—some with single stretcher and pillow, others with double stretchers, also the popular new settees and couch hammocks; values that are really worth coming for—and hammocks that are really good. All "Old Hickory," willow, reed, (including "Quality Reed,") rattan and other porch and summer furniture; all at reduced prices now.

Extra Values Worth Coming Specially For

Buy Carpets, Rugs Linoleums, Mattings, Here—Largest Stock in the West Best Values Always

See our New Line of Vulcan Gas Ranges, Gas Water Heaters and Gas Appliances

Barker Bros
420-22-24 SOUTH SPRING ST.
Extending Through Entire Block to 413-15-17 So. Main St.

Our Decorative Dept. Is Equipped For Superior Work Estimates Will Be Cheerfully Given Barker Bros.' Superior Hand Made, Oil Opaque Window Shades are Best. Get Our Prices.

ladies have been at Long Beach for some time.

Mr. and Mrs. C. H. Knight and Rev. T. B. Lavender and family are taking short vacations at Redondo Beach. Misses Bessie and Maud Hamblin accompanied by their aunt, Mrs. C. E. Willis, are at Ocean Park.

—o—

Tropico.

MRS. E. B. ELLIAS, assisted by her daughter, Miss Emily Ellias, entertained complimentary to her eldest daughter, Miss Lillian Ellias, at her home Wednesday afternoon. Among the guests were Miss Margaret Eddelman, Miss Alta Stone, Miss Lorraine Mitchell, Miss Eulalia Richardson, Miss Alma Stone and Miss Laura Shea.

—o—

Sierra Madre.

A TYPICAL California wedding was celebrated on the lawn at the home of Mr. and Mrs. O. M. Cadwell of Sierra Madre Tuesday evening. The ceremony was conducted by Rev. A. A. Rice under a wide spreading umbrella fringed the limbs, while overhead evergreens made a complete bower. A handsome rug covered the turf on which stood the bridal couple. Dr. Frederick J. Holt a nd Miss Lillian Adelle McCullough. The songs of many birds furnished the music for the nuptials.

A house party composed Mrs. L. E. Lyon, Mr. and Mrs. B. M. Lyon and son, Malcolm; Mrs. H. L. Noake of Chicago and Miss Hattie Marvin is spending a fortnnght at Hermosa Beach.

—o—

Glendora.

MISS GERTRUDE CASEY entertained a party of friends Thursday evening complimentary to Miss Lula Rafort, who expect sto leave in a few days for her home in Bisbee, Ariz.

Mr. and Mrs. W. G. Holland's family returned Friday to their home in Glendora after spending a few weeks in Portland, Or.

Mrs. J. S. Ormsby returned home Friday after an extended visit with

A. GREENE & SON
Exclusive Ladies' Tailors
Reduced Prices This Month
107½ North Main Street.

Garments that Fit and Wear at half competitors' prices.

Reliable Cloak Co
Clothes for Instant Service
147 South Broadway.
New York. Chicago.

BARRON & CO.
LADIES' TAILORS
Before having your suit made don't fail to see us.
Our work is recommended by the best dressers in town as the best, and at the cheapest prices.
BARRON & CO., Ladies' Tailors,

749 SOUTH BROADWAY 751
TERRILL
Women's Wear Exclusively
We Offer For This Week Only
Our
Hand Embroidered French Underwear
At Greatly Reduced Prices
Last Special Sale of the Season

A BUSY LIFE.

KNOWN AS LATIN-AMERICA'S SPONSOR.

Hon. John Barrett a Diplomatist Whose Mission Is Always One of Conciliation.

BY JAMES B. MORROW.

WASHINGTON, Aug. 28.—Diplomatist, industrial ambassador, and a human bolt of affable and irrestrainable lightning, with countries for his pawns and patrons, and continents for his personal operations, would be a lexicographer's definition of John Barrett.

While other men can see only farms, factories, mines, mills, banks and railways, John Barrett, whose eyes are telescopic and presageful, looks over oceans and mountain ranges and comprehends whole races of peoples and both hemispheres.

The Orient—particularly China, Japan and the Philippines—needing cotton and other essential and gainful things, was large within his illimitable vision long before the United States, bound to the treadmill of the present and the home market, perceived its world-wide and waiting chances. John Barrett plays the music of materialism and nations are his notes. He is the poet of modernism, but he writes in dollars, pounds, yen, francs instead of words. An artist, his picture is a steaming and smoking world with men at work. The altruistic brother of the human race in principle, he is entirely American and nationalistic in his achieving and jealous performances.



Copyright by Harris and Ewing

Hon. John Barrett.

CALL FOR JOHN BARRETT.

Unemotional and sternly practical, Elihu Root is likewise imaginative, constructive and synthetical. He besolds the elements and in the chemistry and sorcery of his genius persuades them to assemble. Like James G. Blaine, that other brilliant and prophetic Secretary of State, he included Latin-America in the broad outlines of his thoughts and policies. He sailed down one coast and up the other on an epoch-making and reconciling mission. In Buenos Ayres he saw a harbor full of ships, but he looked in vain for the flag of the United States. Then he summoned John Barrett, who, riding thirty-one days on muleback through hills and jungles, made prompt answer to the call.

Other famous men had called John Barrett. Twelve years before, Grover Cleveland had sent him on a state errand to Siam, remote and mysterious. At McKinley's urging he had examined the Philippine question on the ground, from his native village in Vermont to his home in Oregon. Roosevelt had dispatched him to Argentina, Panama and Colombia, and in each instance to meet a pressing or delicate situation. Since 1906, twenty-one nations agreeing, John Barrett, diplomat and drummer, has been director of the International Bureau of the American Republics. His personal story has the breeze and action of a novel of romantic adventure.

"Is hustle, in your case, an inheritance or a habit?" I inquired.

John Barrett, tall, heavy-chested, deep-voiced, and hearty, was unmistakably embarrassed. Perhaps he had thought I meant to ask him something professional and lofty—to consider the subtlety and treachery of Talleyrand, for instance, with the sincerity, candor and sagacity of Benjamin Franklin. We were in his office. The late afternoon was moist and hot. He looked at me for a moment and then made a diplomatic gesture of putting on his coat.

"Well," he said, sitting down again and catching at his breath, "I should say that it was the natural development of conditions. Realizing that I had to hustle, I attempted to adjust myself to circumstances."

"It is only fair that I should tell you why I had to do so much for myself." John Barrett went on to say, "My father was an old-fashioned New England gentleman—an alumnus of Dartmouth, who read Hebrew, Greek, and French as a daily entertainment. My fellow, Whittier, Lowell, Bryant and Holmes were guests at our house. My father was one of the lawyers of Boston. He acted for the village in matters intellectual. I never heard a word pass his lips. He was the most perfect man I have ever known. He lived plainly, paid his bills and the Congregational minister, and he had no surplus at the end of the year.

STARTS FOR THE COAST.

"I was not surprised, therefore, when informed me that he couldn't give me any money for a college education. But I was determined to maintain the Barrett standard. During two years at the academy, where I paid my way by all sorts of shifts, and four years at college, six in all, I hardly had time to draw a long breath. I actually hadn't a single day to myself. Law came into my plans while a senior at Dartmouth. I would teach for a year and accumulate some working capital. One day a friend who had been in the class ahead of me telegraphed from California: 'If you want a place as teacher of English at Hopkins Academy, Oakland,' he said, 'at $700 a year and board start immediately.'

"I had never been west of Lake Champlain. To me California sounded and seemed like a foreign land. I consulted my father and mother and in twenty-four hours was making a bee-line for the Rocky Mountains. I arrived at the Sixteenth-street station in Oakland on August 18, 1889, with $16 in my pocket. That single file of sixteens has been in my memory ever since.

"From the window of my room in the academy I looked across the bay to San Francisco, seeing its smoke by day and its lights by night. Men and things were moving rapidly on the shores of the Pacific.

"School teaching would have been conventional and satisfactory back in Vermont, amid its hill farms and drowsy villages. But California was booming with life, and I wanted to get into the middle of the energy, noise, and motion. I visited the editorial rooms of San Francisco, looking for a reporter's position. A man who had relatives in Grafton published what he called the Yearly Statistician, an authority, up and down the Coast on all matters of business. He heard of me, as I heard of him. We came together and made a bargain, and thus I got started in journalism. Afterward, I worked on the Chronicle, Call and Examiner, writing for the local columns.

OFF FOR THE NORTHWEST.

"Then a rush began toward the Northwest. The Puget Sound country was to be the future center of civilization. My imagination was captivated by the opportunity of getting into an infant development and of watching it and helping it expand until it became the marvel of all creation. I joyfully took passage for the North, landing at Astoria, in Oregon, at the mouth of the Columbia River. But Astoria was a brook, and De Soto was looking for something swift and bigger. At Seattle I found employment on a newspaper, and wrote a slashing boom article. Tacoma read it, and sent for me. I was a boom specialist in Tacoma, geared to the limit, which meant about two columns a day of tremendous facts and knockdown arguments.

"A man in Portland printed a Republican newspaper in the morning and a Democratic organ in the afternoon. So I returned to Oregon at his solicitation. I wrote everything, including editorials, for the evening edition. At first, I had no definite political convictions, although I had been brought up as a Republican. But I got interested in the men who ran the Democratic party in Portland, because they were good fellows. Moreover, I was deeply concerned in the success of the paper that gave me vent as well as employment.

"Presently I looked across the Pacific and into the Orient and began writing about American commercial opportunities in that direction. 'Send ministers and consuls to China and Japan,' I argued, 'who know California, Washington and Oregon.' After Mr. Cleveland came to the Presidency, in 1893, a suggestion was made that I be appointed Consul-General to Yokohama. My ambition, however, was to stay in Portland and buy a newspaper. The Democratic organization indorsed me, and so did many leading Republicans. But Yokohama had been promised. Then my friends thought of Shanghai. It had disappeared, too, in the early distribution to clamorous applicants. I am sincere when I say that I was not disappointed."

ENGAGED IN SIAM.

"Several months later I came to Washington to help with some Northwest appointments. I was packing my trunk to go home when Mr. Cleveland sent for me. When I reached the White House he introduced me to both of the North Carolina Senators. He told me he would like a young and energetic man for the Siamese mission. Dr. M. A. Cheek of North Carolina, he said, had gone to Bangkok as a medical missionary. After a misunderstanding with the missionary board that employed him Cheek remained in Siam and obtained valuable teakwood concessions. When he developed his property the government confiscated it. Cheek's heirs wanted full satisfaction. And that was the situation.

"I began to go over my acquaintances for a suitable candidate. 'I'll try to think of somebody,' I said to the President.

"'But you are the man I had in mind,' Mr. Cleveland replied.

"I was so surprised that I couldn't remember whether Siam was in the North or South Atlantic or the Mediterranean. I couldn't get its geography into my muddled recollection. I hemmed and hawed and parried for time while I could bring my scattered wits together.

"'What do you know about Siam?' Mr. Cleveland asked with demoralizing suddenness.

"'Oh,' I replied with a bluff at laughing, 'I know all about that ancient and famous country. It was there,' I said with an unexpected inspiration, 'that the Siamese Twins, celebrated all over the world, were wonderfully and happily originated.'

CLEVELAND IS SURPRISED.

"'I am glad to find a man of so much erudition,' Mr. Cleveland answered. 'Get ready and go at your earliest opportunity.'

"I asked for a day that I might consider the proposition. Officers at the State Department advised me to accept the appointment. I could settle the Cheek claim and make a reputation. Well, I agreed to go. Friends joked me, saying that I would be buried under a banyan tree or lost in the jungle. I was 27 years old and rather skeptical myself. As I looked back from the deck of the steamship and saw my native shores blur into dim mist and vanish, I thought I was headed straight for an Asiatic sidetrack and that John Barrett's disappearance would be permanent.

"But when I got a view of Japan, the whole Orient burst upon my imagination. 'Here,' I said, 'is the place for usefulness and for study.' Two ways were open for me in Siam. I could bulldoze the King and his ministers, or I could ask for arbitration. In either event, however, facts were necessary. I went to the teak forests and looked over the ground in person with a trained reporter's knowledge of the essentials. The documents in the case were carefully examined. I looked up all the precedents of the Orient.

"When I was ready, I asked for a settlement by arbitration. Siam had expected a battleship and a demonstration. Rolin Jacquemyns, the Belgian expert and international lawyer, was paid $25,000 to fight me. I employed an attorney at Shanghai. The case went before the British Chief Justice for China and Japan, and the decision on every point was given to this country. Dr. Cheek's heirs were paid a large sum of money. Siam was pleased because I had been fair, and hadn't bullied the King with a gunboat. Mr. Justice Field of the United States Supreme Court wrote me a congratulatory letter, in which there was an intimation that I would have made a pretty good lawyer.

INFORMED ON THE PHILIPPINES.

"When McKinley was elected President I sent him my resignation. He asked me to stay another year, and dispose of all unfinished business. Then came the war with Spain. I started home to get a commission in an Oregon regiment. In Shanghai a cablegram was waiting from John Hay, Secretary of State, asking if I would go to Manila as the correspondent for a syndicate of American and European newspapers. Dewey had just sunk the Spanish squadron. I remained in the Philippines until the war was over. Returning home by way of Europe, I met and dined with many statesmen and government officers. In London I addressed some of the members of Parliament on the Philippine situation.

"When I called on President McKinley to pay him my respects, he said he had read the address I had made in London. The Philippine question, he thought, should be explained to the American people. He didn't know anything about the islands himself until Dewey captured Manila. Popular ignorance was woeful and dangerous. He asked me to repeat my speech in different parts of the country, saying he and Senator Hanna would make all of the arrangements. I told him I would do it as a matter of patriotism, but not as politics. Invitations came from boards of trade and chambers of commerce. In Cincinnati I talked to the great Commerce Club, and sitting near me was William H. Taft, then a United States judge, with no thought, I venture to say, of service in the Philippines or of the Presidency.

"The anti-imperialistic press attacked and ridiculed me considerably. Out of the hostility then engendered, has come the stereotyped witticism that 'John Barrett is talking again.' As a matter of fact, John Barrett has not talked for two years, except after repeated urging, and he has declined invitations from every part of the United States. I deny, also, that I seek personal advertising. I have been interested in great questions, and I have been much in earnest. Furthermore, John Barrett has never believed in the indispensable man—he is non-existant—and he would be a joke or a nuisance if he were an actuality.

MONEY FOR EXPOSITION.

"Naturally, I got into the campaign of 1900. I defended McKinley's Philippine policy from New England to the Pacific Coast. After the election Mr. McKinley called me to Washington. He told me he desired me to go to China as minister within a year. In the meantime he cautioned me not to say or write anything that would offend the Chinese. Then he sent me to the second Pan-American convention in Mexico. I was delighted with the men I met—they were cultured, broad-minded and friendly. While in Mexico I was called to St. Louis by telegraph. The managers of the Louisiana Purchase Exposition offered me $15,000 a year and expenses to work up interest in the Orient. Japan had declined to take part in the exhibition. I saw the leaders of the government and Japan appropriated 800,000 yen. Mr. Conger, our minister, said China was too poor and any effort I might make would be wasted. I visited the five viceroys and in Pekin had an audience with the Dowager Empress. China appropriated 750,000 taels. I also went to Korea, India and Siam. Indeed, I saw all the crowned heads of Europe and Asia.

"After Mr. McKinley's death Mr. Roosevelt asked me to be minister to Argentina. 'We didn't know much about the Orient,' he was kind enough to say, 'until you went there. The Argentine Republic is the most progressive nation in South America. We need fuller information about that country. It will take you a year and a half to get the facts I want.'

"I traveled all over Argentine and into Chile, Uruguay, Paraguay, and Bolivia. I used boats, mules and railway trains. In six months I sent my report to Washington. John Hay told me he received the report one afternoon and looked it over at home in the evening. Next morning he put it in his portfolio and took it to the cabinet meeting that he might show it to the President. I am quoting Hay, mind you, in what I am now telling you. After the meeting of the cabinet the President said: 'We must have a man for Panama.'

"'Here is Barrett's report,' Hay replied. 'He has cut your year and a half's work 66 2-3 per cent.'

"'Ask him,' said Mr. Roosevelt, 'if he is now willing to try Panama.'

"'Of course,' Mr. Barrett went on to say, 'I gladly agreed to the transfer, although I was just getting settled in Buenos Ayres, had rented a house for entertaining, and had made the acquaintance of statesmen, editors and church dignitaries. When I got to Panama people were dying with the yellow fever. I was there for a year, but I wasn't ill for a minute. It was soon clear to me that the governor of the Zone should also be the minister to Panama. I gave my views to the State Department and they were accepted. Next, Mr. Roosevelt requested me to go to Colombia and try to have it forget the loss of Panama. The people there were bitterly against the United States. Women had even offered to cut off their hair to hang the first Yankee caught in the streets of Bogota, the capital.

THIRTY-ONE DAYS ON DONKEYS.

"While Mr. Root was making his tour of the south he cabled me to meet him off the west coast of Central America. I made a journey of thirty-one days on donkeys through a new country. On our way back to the United States Mr. Root asked me if I would undertake to reorganize the International Bureau of the American Republics if he could make the necessary arrangements. When Mr. Roosevelt saw me he said he would appoint me Ambassador to Brazil. I told him of Mr. Root's suggestion. 'Take the place,' the President exclaimed. 'Your work there will be constructive. The South American movement is Root's baby and you will be its wet-nurse.'

"'Are you a pessimist on rainy days?' I asked, 'or do you have any days of that sort?'

"'My father and mother reared me in the doctrine that a man's world was largely of his own making. 'John my father once said, 'other people don't want to hear your troubles; they are only interested in telling their own.' I have rainy days, but I am careful not to let any one know it.'"

(Copyright, 1909, by James B. Morrow.)

AUTOMOBILES EXPORTED IN 1909.

Three thousand one hundred and eighty-four American automobiles were exported in 1909, fiscal year, or 707 more than in 1908, all of which increase went to Canada. The comparative figures (Bureau of Statistics) are:

	Number.	Value.
1909	3,184	$5,387,021
1908	2,477	4,656,991
Increase in 1909	707	$730,030

The chief buyers in 1909 were:

	Value.
Great Britain	$1,812,091
Canada (increase $741,000)	1,692,980
France	661,522
Mexico	387,446
West Indies and Bermuda	255,158
Italy	241,660
South America	142,730
Germany	141,056
British Australasia	138,871

Automobile parts exported in 1909 amounted to $605,179, against $620,856 in 1908.



Two Crashing Redu

—to close our lines of Summer

in Women's Garments take y

at "The Economy Shop" as

—$5—

Values up to $25. In this lot are Linen Crash Suits—the swell long coats with jet buttons. Other handsome lingerie dresses and other very smart summery tub suits, etc.; phenomenal value. They must move, $5 will do it.

—$1

Here is value up to Panamas and early fall suits; for misses—capital big showing of wanted fabrics.

Swellest Fall Suits and Coats

Examples of the best in women's tailoring and garment making. They are samples of the very latest modes for fall. WORTH UP TO $30—OUR PRICE..... $15

EMPIRE SAMPLE SU

206 Parmelee-Dohrmann Bu

Second Floor—444 So. Broad

$1.00 Sterling Silver Souvenir Spoon 69c

Central DEPARTMENT STORE 609-619 S. BROADWAY LOS ANGELES

The Big Sale of Jewelry, Silverware, Clocks, Cut Glass, Back Combs, Hand Bags, etc., continues. DEPARTMENT STORE. Everything must be closed out at once.

Note the following:

$10.50 men's watches, guaranteed 20 years, at.....$5.95
$12.50 men's watches, Elgin or Waltham movements, guaranteed 20 years, at.....$7.95
$4.50 men's gold-filled chains, guaranteed 20 years, at.....$1.95
$12.50 ladies' watches, guaranteed 20 years, at.....$8.45
$6.50 ladies' gold-filled watch chains at.....$2.95
$12 ladies' necklaces, a variety of settings.....$5.95
Jewelry novelties, such as hat pins, brooches, stick pins, etc., etc., values to $1.....25c
Jewelry novelties, etc., etc., values to $1.50.....45c
$4 fancy back combs, white stone setting.....$1.95
$6 back combs, very fine white stone setting.....$2.95
A large variety of ladies' solid gold set rings at less than cost.

200 fancy toilet sets (three pieces,) ebony, gilt, etc., value to $8, Monday.....$2.95
$9 mission clock, hour and half hour strike.....$4.45
$9 fancy 8-day gold parlor clocks, warranted 10 years.....$3.95
$4 mission clock, fully guaranteed.....$1.95
$6.50 kitchen clock, eight-day, strikes hour and half hour.....$2.45
$3.50 traveling clock in leather case.....$1.95

ROGERS SILVERWARE SPECIALS

Set Rogers knives and forks, guaranteed 20 years, gray finish.....$3.45
$10.50 three-piece toilet sets, comb, brush and mirror, at.....$5.45
$1.50 berry spoon and cold meat forks (Rogers) at.....79c
$12 Rogers four-piece silver tea set at.....$5.95
$12.50 set Rogers knives, forks, tablespoons, teaspoons, butter knives and sugar shell, in chest.....$6.45

$6 silver teapot
$8 baking dish
$2 silver drinking
$1 alarm clocks
$1.50 alarm clock
$1.25 set of Rogers teaspoons at
$3.50 set of Rogers at
$2.50 set of Rogers plate, at
$2.50 set of knives warranted 10
$7.50 set of 12 Vintage knives
$10 complete set of table spoons, butter knife and warranted 15
$21 complete set of knives, forks, warranted 15 only
$3 Rogers carving
$10 Rogers tea or Chocolate
$12.50 Rogers set best made

First Sale of Advance Styles

In Sample Trimmed Hats

Beautiful Bengalines, Silks and Velvets in the correct feather embellishments for Fall—models you can't begin to duplicate at our special opening price—a value you won't surpass even at the end of the season. Only a couple hundred, so be here early this week..... $5

This hat you'll pay every cent of $10 for



Other swell Fall Hats to show you

ORIGINAL Sample Hat Pa

444 So. Broadway

Rooms 204-205

Keenest Delights of Appetite and Anticipation are realized in

Snider Pork & Beans

Ready to serve from the can without cooking—a convenient, appetizing dish for luncheon, supper or the picnic spread.

The exclusive "Snider-Process" of cooking takes out the bothersome, colicky gas—makes them mellow and porous—easy to digest.

"It's the Process"

Deliciously seasoned with Tomato Sauce, made from the famous Snider Tomato Catsup, they have a flavor one don't forget—trial tells best.



Comply with all Pure Food Laws of the world.

The T. A. Snider Preserve Co., Cincinnati, Ohio.

S. Lewis

Ladies' Tailor

Novelty Fall tailored suits and tailored Princess Gowns at suitable prices. Our work is recommended by the best dressers in town.

452½ S. Broadway, Room 16

ENFIAJIAN

IMPORTER

ORIENTAL RUGS

Special inducements on carpet size rugs this week. Must raise money to pay balance on note. One lot assorted rugs, regular price $85, now $18.50. One lot assorted rugs, regular price $45, now $22.50.

A. M. Enfiajian

516 South Hill St., Opp. Park



SAMPLE SHOES

Ladies' $2.00

Men's $2.50

Sampleshoeman Magill

Third Floor Laughlin Building

315 S. BROADWAY

Open Saturday Evenings

Rooms 303-305 Take Elevator

DR. BACHMANN, The Dentist

Specialist in Pyorrhea and Hygienic Crown and Bridge Work. All work absolutely without hurt or nervous strain.

Phone F5681. Consultation Free.

205-6 MAJESTIC THEATER BLDG. 843 South Broadway.

BEST LUNCHES

Jack O' Lantern

313 W. 5th St.

H. L. Ladie HIGH-CLA AT POP 444 So. B

For FINE GRA

Mak

549 South Broad

Maxi

The Popular

Swell Clear Ladies' Su 521 So.

White Sewing H. O. BR New Address All kinds of exchange

OSTRI and Fe Prices

MARVEL

SILK THE 559 S

DA

Crashing Reduc

lose our lines of Summer S
omen's Garments take your
he Economy Shop" as fo

$5 — $10

$25. In this lot are Suits—the swell long Buttons. Other hand- resses and other very tub suits, etc.; phe- They must move, $5

Here is value up to $35. Panamas and mannish early fall suits; others for misses—capital for big showing of dresses wanted fabrics. These

Fall Suits and Coats — New Arri

the best in women's tailoring making. They are samples atest modes for fall. WORTH $15 TO
—OUR PRICE.....

PIRE SAMPLE SUI
Parmelee-Dohrmann Build
cond Floor-444 So. Broadwa

DEPARTMENT STORE
LOS ANGELES

Glass, Back Combs, Hand Bags, etc., continues
osed out at once.

cy toilet sets (three
ebony, gilt, etc., value
Monday.....$2.98
on clock, hour and half
trike.....$4.45
y 8-day gold parlor
warranted 10 years....$3.95
on clock, fully guaran-
.....$1.98
chen clock, eight-day,
kes hour and half hour..$2.45
veling clock in leather
.....$1.98

SILVERWARE SPECIALS
rs knives and forks,
sed 20 years, gray fin-
.....$3.45
ree-piece toilet sets,
brush and mirror, at....$5.45
rry spoon and cold
orks (Rogers) at 79c
rs four-piece silver tea
.....$5.95
Rogers knives, forks,
ons, teaspoons, butter
nd sugar shell, in chest..$6.45

$6 silver teapots
$8 baking dish.....
$2 silver drinking
$1 alarm clocks
$1.50 alarm clocks
$1.25 set of Rogers
teaspoons at.....
$2.50 set of Rogers
at.....
$2.50 set of Rogers
plate, at.....
$2.50 set of knives
warranted 10 years
$7.50 set of 1847
Vintage knives
$10 complete set of
table spoons, tea
ter knife and
warranted 15 years
$21 complete set
knives, forks,
warranted 25 years
$8 Rogers carving
$10 Rogers carving
tage or Charter
$12.50 Rogers carving
best made.....

dvance Styles
immed Hats

vets in the correct
els you can't begin
—a value you won't
ly a couple hundred,
his week .....
$5
ll pay every cent of $10 for

ual
ample Trim
Hat Par
Broadway
Rooms 204-205 Parmelee-Dohrmann Up Stairs

IAN

H. L
Ladies
HIGH-CLASS
AT POPUL
444 So. Broadway

RUGS

For FINE GARMENTS
Knicke
549 South Broadway

rugs this week.
note. One lot as-
8.50. One lot as-
22.50.

Maxim
529 Broadway
The Popular Millinery House of Los Angeles

ian

Opp. Park

Swelldo
Clearance
Ladies' Suits,
521 So. Br

White and
Sewing
H. O. BROOKS
New Address,
All kinds of
exchanged

LE SHOES
es' $2.00
's $2.50
Laughlin Building
BROADWAY
turday Evenings
Take Elevator

OSTRICH
and Feathers
Prices that
MARVEL
311-313 South Broadway

SILKS
THE SIL
559 So.

The Dentist
Bridge Work. All
EATER BLDG.
adway.

DAN
Ladie
Summ

k O' Lantern
13 W. 5th St.

YOUR CREDIT IS GOOD AT THE EASTERN

SEMI-ANNUAL BARGAIN EVENT

CLEAN SWEEP SALE

20% to 50% off All Discontinued Lines and Odd Lots

Tomorrow Begins the Second Big Week

A wonderful lot of bargains will greet buyers at our store this week. Prices were never lower. Early arrivals of new stock compels us to move out all odd pieces and broken lots. Read the lists and note what a great saving you can effect. Come early.

The Eastern's "Clean Sweep" Sale of Bedroom Furniture

Bedroom Suite, oak, 3-piece	Price was	$35.00.	Clean Sweep	Price	$	25.00
Bedroom Suite, White Maple	Price was	$42.50.	Clean Sweep	Price		30.00
Bedroom Suite, Olden Ash	Price was	$75.00.	Clean Sweep	Price		52.50
Bedroom Suite, Birdseye Maple	Price was	$107.50.	Clean Sweep	Price		75.00
Bedroom Suite, Mahogany	Price was	$50.00.	Clean Sweep	Price		35.00
Bedroom Suite, Olden Elm	Price was	$137.50.	Clean Sweep	Price		95.00
Bedroom Suite, Quartered Oak	Price was	$210.00.	Clean Sweep	Price		150.00
Odd Dressers, Oak	Price was	$15.00.	Clean Sweep	Price		9.75
Odd Dressers, Mahogany	Price was	$18.00.	Clean Sweep	Price		13.50
Odd Dressers, Oak	Price was	$25.00.	Clean Sweep	Price		15.00
Odd Dressers, Princess	Price was	$25.00.	Clean Sweep	Price		17.50
Chiffonier, Oak	Price was	$10.00.	Clean Sweep	Price		7.00
Chiffonier, with mirror	Price was	$13.50.	Clean Sweep	Price		9.50
Chiffonier, Quartered Oak	Price was	$20.00.	Clean Sweep	Price		14.50
Chiffonier, Polished Mahogany	Price was	$27.50.	Clean Sweep	Price		19.50
Chiffonier, Polished Mahogany	Price was	$45.00.	Clean Sweep	Price		33.50
Wardrobes, Oak Finish	Price was	$12.50.	Clean Sweep	Price		8.50
Wardrobes, Polished Oak	Price was	$37.50.	Clean Sweep	Price		28.50
Gentleman's Wardrobe	Price was	$65.00.	Clean Sweep	Price		45.00
Brass Bed, New Design	Price was	$25.00.	Clean Sweep	Price		16.00
Brass Bed, Artistic Pattern	Price was	$37.50.	Clean Sweep	Price		27.50
Brass Bed, Square Posts	Price was	$60.00.	Clean Sweep	Price		40.00
Iron Bed, Werner Martin	Price was	$15.00.	Clean Sweep	Price		7.50
Iron Bed, Brass Trimmed	Price was	$25.00.	Clean Sweep	Price		17.50
Bedroom Table, Oak	Price was	$2.75.	Clean Sweep	Price		2.00
Bedroom Table, Oak or Mahogany	Price was	$6.00.	Clean Sweep	Price		4.50
Bedroom Table, Oak or Mahogany	Price was	$12.00.	Clean Sweep	Price		7.50
Bedroom Chair, Oak or Mahogany	Price was	$4.00.	Clean Sweep	Price		3.00
Bedroom Chair, Oak or Mahogany	Price was	$6.50.	Clean Sweep	Price		4.50
Dressing Tables, Oak or Mahogany	Price was	$10.00.	Clean Sweep	Price		7.50
Dressing Tables, Oak or Mahogany	Price was	$20.00.	Clean Sweep	Price		15.00
Bedroom Rockers, Oak	Price was	$4.00.	Clean Sweep	Price		3.00
Bedroom Rockers, Polished	Price was	$7.00.	Clean Sweep	Price		5.00
Bedroom Rockers, Mahogany	Price was	$10.00.	Clean Sweep	Price		7.00
Bedroom Rockers, Mahogany	Price was	$15.00.	Clean Sweep	Price		11.00

The Eastern's "Clean Sweep" Sale of Diningroom Furniture

Sideboard or Buffet, Oak	Price was	$30.00.	Clean Sweep	Price	$	22.50
Buffet, Stylish Oak	Price was	$37.50.	Clean Sweep	Price		27.50
Buffet, Mahogany	Price was	$42.50.	Clean Sweep	Price		32.50
Sideboard, Massive Colonial	Price was	$90.00.	Clean Sweep	Price		67.50
Buffet, Colonial Oak	Price was	$40.00.	Clean Sweep	Price		27.50
Buffet, Early English	Price was	$37.50.	Clean Sweep	Price		27.50
Buffet, Early English	Price was	$50.00.	Clean Sweep	Price		37.50
Buffet, Early English, latest	Price was	$90.00.	Clean Sweep	Price		65.00
Dining Room Table, Oak	Price was	$15.00.	Clean Sweep	Price		10.00
Dining Room Table, Oak Pedestal	Price was	$18.00.	Clean Sweep	Price		11.95
Dining Room Table, Oak	Price was	$37.50.	Clean Sweep	Price		27.50
Dining Room Table, Polished Oak	Price was	$50.00.	Clean Sweep	Price		35.00
Dining Room Table, Quartered Oak	Price was	$85.00.	Clean Sweep	Price		57.50
China Closet, Oak	Price was	$21.00.	Clean Sweep	Price		15.00
China Closet, Quartered Oak	Price was	$40.00.	Clean Sweep	Price		30.00
China Closet, Oak or Early English	Price was	$55.00.	Clean Sweep	Price		40.00
Dining Chairs, Golden or Early English	Price was	$2.00.	Clean Sweep	Price		1.50
Dining Chairs, Polished Oak	Price was	$3.75.	Clean Sweep	Price		2.90
Dining Chairs, Mahogany, Leather Seat	Price was	$6.50.	Clean Sweep	Price		4.95
Dining Chairs, Oak, Leather Seat	Price was	$4.50.	Clean Sweep	Price		3.35

The Eastern's "Clean Sweep" Sale of Carpets

90c	BRCSSELS CARPET. SPECIAL, PER YARD	65c
$1.00	BRUSSELS CARPET. SPECIAL, PER YARD	60c
$1.25	10-WIRE TAPESTRY CARPET. SPECIAL, PER YARD	75c
$1.25	VELVET CARPET. SPECIAL, PER YARD	80c
$1.50	AXMINSTER CARPET. SPECIAL PER YARD	90c
$1.75	AXMINSTER CARPET. SPECIAL, PER YARD	$1.10
$2.00	BODY BRUSSELS CARPET. SPECIAL, PER YARD	$1.25
$2.25	SAVONNERIE CARPET. SPECIAL, PER YARD	$1.35

LINOLEUMS AT COST

75c	STANDARD GRADE. SPECIAL, PER SQUARE YARD	39c
90c	IMPORTED LINOLEUM. SPECIAL, PER SQUARE YARD	49c
$1.50	INLAID LINOLEUM. SPECIAL, PER SQUARE YARD	99c

Goods Delivered By Wagon to All Nearby Points



$16.95

A Brass Bed You'll Pay $50.00 for In Any Other Store $16.95

Very massive brass bed, just like cut, full 2-inch posts with very heavy fillers. Full or ¾ size. Bright, polished finish. Guaranteed to be as good as any $50 bed you can buy. Our buying facilities for 3 large Coast stores enable us to make this great offer. One only to a customer.

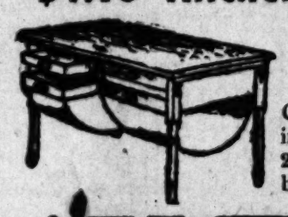
$12 Go-Cart Now

$7.95



Collapsible go-cart—"one motion". Just like cut. Our regular $12 value. Now $7.95.

$4.75 Kitchen Table Now



$3.45

Combination kitchen table in natural finish, zinc lined, 2 bins, 2 drawers and bread board. Now $3.45.

620-628 SOUTH MAIN ST. EASTERN OUTFITTING CO. EASTERN ADJOINING HUNTINGTON BUILDING

Bargains in Quality Carpets, Furniture, Etc.

Our Eastern buyer has sent us the biggest shipment of goods he ever bought. To make room, we are sacrificing many lines what would otherwise go to meet our winter demand. It's the biggest chance to save you ever had. Come early.

The Eastern's "Clean Sweep" Sale of Parlor Furniture

Parlor Suite, 3 pieces	Price was	$25.00.	Clean Sweep	Price	$	17.50
Parlor Suite, 3 pieces, Tapestry	Price was	$27.50.	Clean Sweep	Price		19.50
Parlor Suite, 3 pieces, Tapestry	Price was	$35.00.	Clean Sweep	Price		25.00
Parlor Suite, 5 pieces, Tapestry	Price was	$100.00.	Clean Sweep	Price		75.00
Divan, Silk Tapestry	Price was	$22.50.	Clean Sweep	Price		15.00
Divan, Silk Tapestry	Price was	$25.00.	Clean Sweep	Price		17.50
Divan, very stylish	Price was	$40.00.	Clean Sweep	Price		27.50
Reception Chair, Mahogany	Price was	$17.50.	Clean Sweep	Price		12.50
Reception Chair, Mahogany	Price was	$27.50.	Clean Sweep	Price		19.50
Parlor Table, Polished Oak	Price was	$10.00.	Clean Sweep	Price		7.50
Parlor Table, Rockwood	Price was	$18.00.	Clean Sweep	Price		13.00
Parlor Table, Werner Martin	Price was	$40.00.	Clean Sweep	Price		23.00
Music Cabinet, Mahogany	Price was	$7.50.	Clean Sweep	Price		4.75
Music Cabinet, Mahogany	Price was	$12.00.	Clean Sweep	Price		8.00
Music Cabinet Oak	Price was	$14.50.	Clean Sweep	Price		10.00
Pedestal, Oak Polished	Price was	$8.00.	Clean Sweep	Price		6.50
Pedestal, Polished Mahogany	Price was	$12.00.	Clean Sweep	Price		8.50
Parlor Cabinet, Polished Mahogany	Price was	$40.00.	Clean Sweep	Price		27.00

The Eastern's "Clean Sweep" Sale of Library Furniture

Combination Book Case and Desk	Price was	$22.00.	Clean Sweep	Price	$	16.75
Combination Book Case and Desk	Price was	$35.00.	Clean Sweep	Price		23.50
Combination Book Case and Desk	Price was	$50.00.	Clean Sweep	Price		33.00
Combination Book Case, Mahogany	Price was	$32.50.	Clean Sweep	Price		24.00
Book Case, Colonial, Mahogany	Price was	$27.50.	Clean Sweep	Price		20.00
Book Case, 3 sections	Price was	$38.00.	Clean Sweep	Price		26.00
Library Table, Polished Oak	Price was	$16.50.	Clean Sweep	Price		12.00
Library Table, Colonial	Price was	$26.00.	Clean Sweep	Price		18.00
Library Table, Polished Mahogany	Price was	$40.00.	Clean Sweep	Price		28.00
Library Rocker, Polished Mahogany	Price was	$15.00.	Clean Sweep	Price		10.00
Library Rocker, Oak or Early English	Price was	$30.00.	Clean Sweep	Price		20.00
Library Couch, Chased Leather	Price was	$35.00.	Clean Sweep	Price		25.00
Library Couch, Gen. Leather	Price was	$65.00.	Clean Sweep	Price		45.00
Davenport, Pol. Mahogany	Price was	$75.00.	Clean Sweep	Price		50.00
Davenport, Sol. Mahogany	Price was	$135.00.	Clean Sweep	Price		95.00

The Eastern's "Clean Sweep" Sale of Hall Furniture

Hall Rack, Oak	Price was	$9.00.	Clean Sweep	Price	$	6.7
Hall Rack, Early English	Price was	$19.00.	Clean Sweep	Price		14.5
Hall Rack, large box seat	Price was	$25.00.	Clean Sweep	Price		18.0
Hall Chair, Mahogany	Price was	$6.00.	Clean Sweep	Price		4.5
Hall Chair, Oak	Price was	$14.00.	Clean Sweep	Price		10.5
Hall Chair, Mahogany	Price was	$17.50.	Clean Sweep	Price		12.5
Hall Bench, with wall mirror	Price was	$33.00.	Clean Sweep	Price		24.0
Hall Bench, with wall mirror	Price was	$31.00.	Clean Sweep	Price		21.0

The Eastern's "Clean Sweep" Sale of Folding Furniture

Folding Bed, Upright, Oak	Price was	$68.50.	Clean Sweep	Price		$50.0
Folding Bed, with book case	Price was	$60.00.	Clean Sweep	Price		42.0
Folding Bed, Mantel Style	Price was	$24.00.	Clean Sweep	Price		18.0
Folding Bed, Birdseye	Price was	$65.00.	Clean Sweep	Price		47.5
Davenport Bed Couch	Price was	$32.50.	Clean Sweep	Price		23.5
Davenport Bed Couch	Price was	$50.00.	Clean Sweep	Price		37.5
Davenport Bed Couch, Early English	Price was	$60.00.	Clean Sweep	Price		43.0
Out-of-the-way Folding Bed	Price was	$30.00.	Clean Sweep	Price		18.5

The Eastern's "Clean Sweep" Sale of Kitchen Furniture

Combination Kitchen Table	Price was	$5.50.	Clean Sweep	Price	$	3.7
Kitchen Cabinet	Price was	$11.50.	Clean Sweep	Price		8.5
Combination China Closet	Price was	$12.50.	Clean Sweep	Price		9.0
Steel Range, High Closet	Price was	$26.50.	Clean Sweep	Price		18.5
Steel Range, High Closet	Price was	$50.00.	Clean Sweep	Price		35.0
Refrigerators	Price was	$10.50.	Clean Sweep	Price		7.5
Refrigerators, Family Size	Price was	$17.50.	Clean Sweep	Price		12.5
Cast Cook Stove	Price was	$12.50.	Clean Sweep	Price		8.5
Cast Cook Stove, Nickel Trimmed	Price was	$26.00.	Clean Sweep	Price		18.0

Second Week Begins Tomorrow Morning

where from 40 to 80 per cent. below our own, will make it lively, even for these European competitors, when they get 40 it.

Finally, some of the shoe manufacturers, notably ex-Gov. Douglas of Massachusetts, gave the workmen an impression during the free-hide campaign that if hides were admitted free, the advantage to the manufacturer would be considerable enough to warrant him in paying better wages; and the workmen are after the better wages, and that, naturally enough, adds further to the manufacturers' uneasiness. Eastern manufacturers are facing still another problem. They can see their business moving to the West, not from any tariff cause, but for other reasons. Freights and labor are cheaper, and while the eastern manufacturer does not expect that his western competitor will reduce prices, he does realise that his worthy brother in the Middle States is in a way to make the money. I am not stating these facts for any purpose of argument whatever; they are simply facts denoting the trend of present events in the hide and leather industry.

There is another interesting circumstance. It is well known that some of the most active advocates of free hides were the leather belting manufacturers. One of them is now out with a letter to his customers advising them that it has been merely a popular fallacy to expect that the price of leather belting would be reduced under free hides; on the contrary, an increase of price may be looked for, owing to rising markets; higher hides or hides just as high, probably higher wages, and possibly higher distribution costs generally. The shoe manufacturer buys leather belting like all the rest; so he is where they hit him again.

The Good Workman.

You must have observed the popularity of the good workman. He gets every dollar of salary that the business will warrant. And when there is a change in the business, he is the man who is invited to take an interest. Be a good workman. Don't be satisfied with being a slouch, and saying luck is against you. Luck chases the good workman to do him favors—

KindHearts--Good Deeds

"How far that little candle throws his beams!
So shines a good deed in a naughty world."

An unknown automobilist is the hero of Evanston, Ill., according to the Chicago Record-Herald. A white and tan bulldog was in the vicinity of Lake street and Forest avenue, and when a group of children came along the dog made a rush at them. It ran among them, snapping viciously, and several probably would have been bitten had not the automobile, with the unidentified hero, arrived on the scene. He seized the dog by the collar, and, holding the animal in such a position that it could not bit, tied a rope about its neck. Dragging the dog to a tree in the parkway he tied it, and loosing his hold, sprang away. The man then jumped into his machine and rode swiftly to the Police Station. Officer Letts was sent to the scene with a rifle, and when he arrived there he found the animal frothing and exhibiting other symptoms of rabies. The man refused to give his name to the police.

* * *

John Calvin Roberts of Kernersville, N. C., has placed in the hands of trustees of the North Carolina Protestant Conference $10,000 to be used in the establishment of a college of that denomination. He provides that if there be any delay the trustees are to invest the money in first-class securities, the interest to be devoted to the education of poor young men for the ministry. Should the building of the college be delayed as late as 1920, the said $10,000 shall remain in perpetuity for the purpose of educating poor young men for the ministry.

* * *

Mother Ernestine of Paris has received a prize of 15,000 francs given for acts of devotion by the French Academy of Moral Science. She occupies in France about the same position as is held in America by Mrs. Ballington Booth. She is known as the helper of ex-prisoners. She is now over 60, and ever since she was 20 she has given herself to works of reclamation. Almost immediately after she entered the Order of the Sacred Heart she began her labors in the prison for women at Rouen. After a few years of this work she began to wonder what became of her charges after they left prison. This led her to rent a small room and to take two of her ex-prisoners there and launch them in the trade of shirt-making. The number of her charges increased so rapidly that the police authorities decided to allow her 500 francs yearly. A few years more and it was decided to put all young prisoners in her charge. The result of this was the establishing of a refuge, with Mother Ernestine at the head. Here for a number of years she had thirty-eight sisters working under her, and often the inmates in the refuge have numbered more than 500. These women are taught dressmaking, tailoring, housewifery and gardening.

* * *

To honor the memory of his wife, to whom he was passionately devoted during her lifetime, Judge Solomon H. Bethea of Dixon, Ill., left $150,000, the bulk of his fortune, to the Dixon Public Hospital, the only conditions attached to the gift being the change of title to the Katherine Shaw Bethea Hospital, and the use of the income from his gift for the care of the poor and needy patients of Dixon and Palmyra townships without charge. Judge Bethea promised his wife on her death bed several years ago that he would never marry again, and he kept his pledge.

* * *

Little Rachel Biederman of Cleveland lost her life last week in an effort to save a nickle "for her brothers and sisters to buy candy with." She attended the kindergarten school, and on the day of the accident she told her companions she was going to walk home that she might save her car fare. When crossing a street she was hit by an electric car. She was unconscious and dying when they pulled her from under the fender. As they lifted her into the ambulance her hand relaxed and the nickel which she had given her life to save rolled out. This was not the first time that the girl had sacrificed her own pleasure for her brothers and sisters. A week before, a representative of the Salvation Army visited her home and offered to take her to the farm of that organization for a week's outing. The others would have to stay in the city while she enjoyed herself in the country. "I couldn't think of it," she said, and stayed at home with the others.

* * *

Miss Mary Harriman, daughter of E. H. Harriman, has inaugurated a novel charity. She secured the Erie Railroad ferry boat Susquehanna and fitted it up for a floating rest cure for Brooklyn, N. Y., school children, and now has it in full operation, with 103 patients on board. Those children afflicted with tuberculosis are given first consideration.

* * *

C. E. Stebbins, a former resident of Aromas, this State, provided by will in 1904 that his ranch, valued at $4000, should become the property of Taylor University. He died suddenly in Texas a few days ago, and by his forethought he prevented litigation over his estate.

For You.

I.
For you, dear heart, the light—
God's peace where'er you be,
And, if God will, the Night—
Only the Night for me!

II.
For you Love's own dear land,
Of roses fair and free,
And, if you will, no hand
To give a rose to me.

III.
For you love's dearest bliss
In all the years to be,
And, if you will, no kiss
Of any love for me!

IV.
Thankful to know you blest,
When God your brow adorns
With the sweet roses of His rest,
I thank him for the thorns!
—[Frank L. Stanton, in Atlanta Constitution.



A Beautiful Human Hair Switch for $5

THIS switch is made by our own experts, in our own sanitary work rooms, and under our own supervision, so we know its quality. It is extra long and heavy, and only the finest, select human hair goes into it. We have it in all shades, to match any hair. An incomparable value, $5.00.

Weaver-Jackson Co.
443 South Broadway



Original Sample Shoe Shop

We have just received some extra fine lines of sample shoes for Fall. Actual value $3 to $4. They go at our regular price.

Ladies' $2.00, Men's $2.50

Style and Fit Guaranteed.
Fifth Floor Merchants Trust Building,
257 SOUTH BROADWAY.
Open Saturday Evenings.

$10,000 Stock Curtains
Portieres, Drapery Silk
A colossal Clean Sweep movement in the drapery section. A big separate ad. devoted to the news. Prices are cut right straight in two.
SEE PAGE 11, SECTION II

500 House Brooms
The last lot of house brooms. Those that are now being used in the display will be ready for distribution Monday morning at 8 o'clock. One to a customer. None to children, each..... **5c**

DON'T WORRY — WATCH OUR SMOKE

Home 10571 Sunset-Broadway 4944

Broadway Department Store

BROADWAY, COR. 4TH. LOS ANGELES. ARTHUR LETTS

BREAKFAST 15c
Service begins at 7, continuing until 11. Rolled oats and cream, bacon and one egg, hot rolls and butter, coffee 15c.

LUNCH 25c
From 11 to 2. Cream of tomato soup, boiled ham and cabbage or fried halibut with tomato sauce, mashed potatoes, ice cream and drink, 25c.

Just Out—A
You'll want to read of Dan Matthews of that famous "Wright, whose story of the Hills," creates interest. This and all other late copyrights. .....

Monday and Tuesday—A Whirlwind Finish for

Women's $1.50 to $2.50 Fine White Waists $1.00
If you want to know the real importance of the Clean Sweep Sale, investigate this price. All the broken lots and broken range of sizes in waists that have been selling at $1.50, $1.95, $2.00 and $2.50; in batiste, lawn, linette, and madras materials, slated for a quick Clean Sweep on the Second Floor; Monday $1.

Petticoats Of Gingham 33c
Made of good quality gingham in fast color seersucker stripes. Have the stitched flounce, regularly worth 50c. In the Clean Sweep Monday 33c.

Petticoats Of Gingham 48c
These are in the Scotch plaid gingahams, they're marked regularly 69c and 75c. In the Clean Sweep Monday, the price goes down to—choice 48c.

50c and 75c Gloves
These are the seconds of one of the largest glove manufacturer's 50c and 75c numbers. Two-clasp styles of silk in black, white, gray, brown, tan and mode or pongee. Sizes 5 to 8, Monday, pair **39c**

6 Linen Handkerchiefs
Fine soft handkerchiefs of the best of linen, with ⅛-inch hemstitched hem. Do you ever remember being offered such an unusual value as this. If you buy less than six they will be 5c each, but in quantity of six for.... **25c**

Three Handkerchiefs
Colored bordered handkerchiefs, especially designed for the children to carry to school Made of durable quality and in pretty effects. Each one worth 5c, now for Monday you can get 3 for..... **5c**

$3 and $4 Long Kid Gloves
Fine $2, $2.50, $3 and $4 long kid gloves, to go out Monday at from ½ to ¼ their worth. We are sure you will not let this opportunity pass. These include 12 to 16-button lengths. Monday, pair **$1**

$1.75 to $3.48 Children's Sunbonnets $1
It will be a positive good-bye to these children's straw bonnets, for when mothers can buy $1.75 to $3.48 kind for $1, they're going to take advantage of it.
Made of nice quality straw braid, and effectively trimmed with pink or blue silk lining and long satin ribbon ties. Early shopping will be wise because there are only 27 of these.
2 WERE MARKED.....$1.75
4 WERE MARKED.....$1.98
2 WERE MARKED.....$2.25
14 WERE MARKED.....$2.48
1 WAS MARKED.....$2.98
4 WERE MARKED.....$3.48
CHOICE MONDAY, $1.00

$1.25 White Spreads
Clean Sweep price for Monday, 98c. But that is only because they are seconds. Large size and hemmed—in pleasing Marseilles patterns. Worth $1.25 easily. Priced to hurry them out, each **98c**

$1.25 Colored Spreads
Old-fashioned honeycomb colored bedspreads in yellow, green, brown, pink, red and light and dark blues. Hemmed ends. Good large $1.25 spreads. Monday, each..... **98c**

Child's 25c and 35c Dresses
How much of the material of these white dresses would 98c buy Besides trimmed with neat hemstitched bands around the neck and cuffs. Made in Mother Hubbard styles, including sizes from 6 months to 6 years..... **19c**

$1.25 Linen Napkins
Not a thread in them but that will stand the test for pure linen. 19x19-inch size—bleached to a pure white. Choice of several satin finished patterns. Monday their price will be blue-penciled to, doz..... **$1**

50c Bloomers
These bloomers are not only well made, but are made of strong, durable black sateen, with elastic tape at knee. We have any size up to twelve years. Think of it, you can save 21c, Monday, Clean Sweep..... **29c**

20c Huck Toweling
Mill remnants of from 1 to 7 yards—just about what you need. 22 inches wide, in plain white. We don't believe there's another toweling bargain in the city to compare with it at, yard **12½c**

Pillowslips
Bungalow pillow slips in all sorts of patterns and color combinations to please the eye at a price Monday to please the purse. Made of a good quality burlap, in velvet applique or heavy braided effects **50c**

12½c Hemmed Towels
Huck ones in an extra durable weight—20x38-inch size—with attractive red borders. Very soft and absorbent — equally serviceable. Clean Sweep price, each **10c**

Scarfs and Squares
18x45 and 18x50-inch scarfs—and 30x30 and 36x36-inch squares. All of them have one row of Austrian drawn-work. In the Clean Sweep Sale for Monday we have priced them for a final wind-up at, ea.. **25c**

35c Red Damask
Durable 50-inch Turkish red damask in fast color patterns. The quality ordinarily sells at 35c, but regardless of that, it will sell Monday in the Clean Sweep final at, yard **25c**

Grocery Specials
Rumford Baking Powder, No. 1 cans .....
Happy Day Soap, 10 bars at .....
Broadway Delight Coffee, lb. .....
Any of our fancy 60c Grades Teas, one-half lb. **25c**

60c Cream Damask
Extra weight union linen damask in attractive lily, spot and leaf designs. 64 inches wide and worth every grain of 60c a yard. Buy an ample stock for all winter. Monday at, yard **49c**

Full Cream Wis. Cheese, lb. .....
K.C. Baking Powder 25 oz. can .....
Royal Baking Powder, one-half lb. can .....
Ricelli Olive Oil, bottle .....
Malwa Grape Juice, light or dark bottle ..... **Grocery Specials 20c**

75c Satin Damask
66-inch all linen table damask of a fine, firm weave and finished in satin effect. Fully bleached and in handsome new patterns. You will want an abundance at, yard **60c**

Grocery Specials
Honey Suckle, Pioneer or Alpine Milk, 2 cans .....
White or Yellow Cornmeal, 5 lb. sack .....
Fancy Seeded Raisins, 2 pkgs .....
Pyramid Washing Powder, large pkg. **15c**

3-Piece Lingerie Sets
Just Half Price
They are fine gown, drawer and chemise sets, which every woman in Los Angeles should buy at these prices. We only have a limited lot, but it was for this reason that we marked them in this final Clearance at exactly half.
They are excellently made of fine quality longcloth—trimmed in dainty ways with fine lace beading and ribbon. We urge you to see these whether or not you desire to buy them. Just to show you the extraordinary way merchandise is marked in this final Clean Sweep.
$4.98 SETS AT $2.49
$7.50 SETS AT $3.75
$15 SETS AT $7.50
$20 SETS AT $10

Grocery Specials
Fancy Toilet Soap, 3 bars .....
Burnham Tomatoes, can .....
Griffons Catsup, ½ pt. bottle **10c**
Fresh Garden Radishes or Onions, 3 bunches.
Bulk Starch, pound....
Pearl Tapioca or Sago, pound **5c**

Fancy Granulated Sugar 19 lbs. $1.00
Apple Blossom Flour 49-lb. Sack $1.50

$1.48 Chemise 98c
After buying the material for one of these chemise, you couldn't begin to get started at the making for this price. Made of a nice quality muslin with deep yokes trimmed with lace beading and ribbon. Some empire style. Choice **98c**



Two more days of summer—two more days of August—two more days of the Clean Sweep. A combination of circumstances that force prices to the very lowest ebb. Efforts are concentrated, prices that earlier in the sale were phenomenally low have fallen still lower before the Clean Sweep attack. Herculean efforts are being put forth. No hesitancy, no mincing matters. Clearance must be absolute. It's the time when we consider it good merchandising policy to take our losses with a good grace. Just two days—Monday and Tuesday—we'll make every selling moment filled with 60 seconds of bargain importance. You should make it a point to be here.

Separate Veils
About 75 of them; some of chiffon, others of lace; assorted colors and styles; recently reduced from a much higher price than 49c; the balance in the Clean Sweep, Monday, Aisle 1 ..... **25c**
Come early.

Clean Sweep—Dress Nets
About 20 pieces fancy dress nets, 36 to 45-inch widths. Mostly navy blue, brown and white. Odd pieces that have accumulated from various sales. Where the prices range 49c to 98c, Clean Sweep Monday, yard..... **19c**

19c and 25c Appliques
Cream, ecru and white Venice lace applique; many pieces in the small medallion form; can easily be separated; practical for trimmings; full 50 pieces, in as many patterns. In a wonderful Clean Sweep, yard **10c**

CLEAN SWEEP Neckwear
A group of the leading styles in neckwear for women. The accumulation of all the short lots, that we're going to close out in a jiffy. Fancy bows, ascots, and stocks. Never mind about the former prices. It's a Clean Sweep, come early; choice. Aisle 2, each..... **5c**

CLEAN SWEEP Embroideries
Flouncings and bands, very fine materials, well worked patterns including a splendid lot; 17-inch open work flouncings, bought for special sale features at 29c and 35c. Truly remarkable values at that. Practical kind of embroidery for skirt flouncings, Clean Sweep price, yard..... **24c**

Clean Sweep—$10 to $15 Silk Dresses $6.00

It's the final word in the silk dress section. A grouping of fine taffeta, messaline and rajah silk dresses. They're made with long sleeves, tucked and shirred. Yokes of lace and in the tucked effects. Dresses that are marked now and selling at $10, $12.50, $13.95 and $15. The color range includes blue, brown, pink, gray, green, black and rose. Try to be one of the fortunate ones to share in this value. Choice, $6.

All $10 and $15 Cloth Suits $7.48
They all reach the bargain racks in the Clean Sweep Sale Monday. Suits of panames, serges and novelty mixtures. Dozens of different styles, nearly every color excepting black. Coats are satin lined and there's many of them will be practical for Fall wear. $10 and $15 they're marked. You can buy them Monday at $7.48.

Suits of Homespun and Gray Worsteds $12.50
It's not a Clean Sweep line, but its so wonderfully good we couldn't resist telling you about them. All wool homespuns in the grey and tans and the grey worsteds in light and dark shades. Coats are cut 40 and 42 inches. Skirts, new panel pleated and gored. Coats lined with extra quality satin. See if you can duplicate this price at $12.50.

75c to $1.25 Pongee
Rough pongee silk, our 75c and $1.00 grades. Just four shades, light blue, reseda, wistaria, navy and white stripes. Much of it reduced from $1.25 price. Clean Sweep price, yard..... **49c**

$1.00 Foulard Silks
The famous Shedwater, all silk foulards in plum, old rose, wistaria, Copenhagen and several shades of tan, priced by us at $1 for a special leader. A small lot Monday to go, this sale, aisle 5, yard..... **49c**

45c Striped Batiste
Here's a splendid dress material, marked in regular stock at 45c and 50c. Choice of reseda, tan, gray and myrtle. Just a few of these light weight suitings enter the Clean Sweep Sale Monday, yard..... **25c**

$1.98 Coleen Poplin
This beautiful silk and wool material at a ridiculous reduction, because there are just two pieces remaining; myrtle green and cardinal. When the line was full we sold them at $1.98. Just splendid for evening dresses. Clean Sweep, yard **65c**

19c and 25c Windsor Ties
In the boys' department, on the second floor Monday, buy plaids, plain and polkadot Windsor ties of silk. There's a good range of colors included; regularly priced at 19c and 25c. We want to make the clearance effective, we want to bring a crowd. Each **12½c**

$33.50 Wilton Rugs, 9x12 Size, $25.00

We have taken right out of our regular stock eight genuine Wilton rugs and reduced them from $33.50 to $25 for this final Clean Sweep. The collection includes floral, Oriental, Persian and medallion patterns in colorings to harmonize with any room. You should anticipate every rug need for the winter.

All in 9x12-foot size, worth $33.50. Clean Sweep price Monday, 3rd floor, $25.
Also several $31.50 8¼x10½ Wilton Velvet Rugs, blue penciled to $22.

$6.50 6x9-Ft. Pro-Brussels Rugs
This is a Clean Sweep of economy from your standpoint. Pro-Brussels rugs in the desired 6x9-foot size. Choice of several desirable patterns. Some are slightly soiled. Monday's exceptional price..... **$3.25**

$2.48 White 12-4 Cotton Blankets
These large cotton blankets are in just the right weight for present and Fall service. But they got in the way of the Clean Sweep pencil and have been marked for a final clearance. Worth $2.48, for **$1.50**

Men and Young Men $10 & $12.50 Suits
Not all sizes in every style suit, but in the whole lot we have every size.
The styles are all good, well tailored from all-wool navy blue serges, velours, cassimeres and fancy worsteds.
For $10 or $12.50 you couldn't buy in regular stock a better garment than we include in this final Clean Sweep Sale Monday at **$7.65**

Men's $1 Khaki Coats 50c
Military weight, sack style khaki coats. Garments regularly sold at $1, priced just half for Monday, 50c.

Boys' $1.50 and $2 Wash Suits
It's a Clean Sweep of blouse and Buster Brown suits, $1.50 and $2 grades for 2½ to 10 years. In the blouse style there is blue, tan and gray to choose from. Repp and Galatea are the materials used..... **$1.25**

Boys' 85c to $1.25 Wash Suits
Representing ages 2½ to 10 years, blouse and Buster style in oxford and chambray gingham. They're made with sailor and military collar, Knickerbocker pants. Choice of tan, blue, white and gray. Second floor..... **75c**

Boys' Corduroy Knickerb'k'r Pants
Rich dark brown corduroys in knickerbocker style for boys; strong, serviceable pants with taped seams. They are cut very large and roomy, with full blouse over the knee. 2nd floor Monday..... **75c**

Basement Bargains
PORCELAIN COTTAGE SETS $4.42—50 pieces, enough for service to 6 persons.
SUGAR AND CREAMS, 68c PAIR—In fancy, attractive shapes. Worth $1.
WHITE COMBINETTES, 95c—With bail handle. Made of good porcelain. Regularly $1.19.
DINNER PLATES, 10c EACH—Or $1.40 a dozen. Some slightly imperfect. White and gold. 8-inch size.
MEASURING CUPS, 5c—Regularly 8c. Made of clear glass.
FANCY JARDINIERES, 49c—Several appropriate colors. 8-inch size.
DRIP PANS, 8c—8x12-inch black iron drip pans.
WHITE METAL FORKS, 18c FOR 6—Sharp and will stay sharp.
DISH PANS, 58c—Regularly 75c. Imported white enamel. 10-quart size.
15c CLOTHES LINES, 10c—Non-stretchable quality — in 50-foot lengths.
HENNIS FRUIT PRESS, 19c—with the canning season at its height. Worth 25c.
FLOOR BRUSHES, 75c—Long handled 14 inches wide.

Men's Regal and Packard $3.50 Oxfords—Short Lines .. $2.
All short lines of summer Oxfords for men—including the —Packards and other branded lines—for special sale these $2.98—although you cannot duplicate them under skin—Goodyear Welted Soles. The best of styles—we man to see the bargain—if your size is here. Don't fail

Women's Oxfords And Pumps—Clean Sweep $2
You've paid double for footwear no better. Marked $2.48 and $2.98 as special.
There are ankel pumps—Christy ties—and Gibson effects; black and tans—all sizes—Clean Sweep; Pair $2.00.

98c and $1.00 Barefoot Sandals ...
Styles for women, dren, barefoot short lots, marked the Clean Sweep Best of Russia

6 1-4c to 25c Wash Goods
The final word to the great group of desirable wash materials. A Clean Sweep price, as long as they last.
10c White and Colored Crepe.....
15c White Swiss....
36-Inch White Cambric .....
10c Black Sateen...
28-Inch Percales....
Fancy Pink Outing.
7½c Dress Gingham
15c Swisses.....
25c Floral Organdy. **5c yd.**

Clean Sweep No
Dozen pearl plain and fancy eye; 6 papers 100 count; thread, broken Clean Sweep

Clean Sweep No
Warren's grain white, yard; tubular shoe ¾, 4-4 length; supporters,

Men's Sox
An item that will bring a crowd to the Annex. Black or tan socks, seamless foot, the tans predominate; they shouldn't last any time at the price. Clean Sweep. Be among the early ones, pair..... **4c**

2000 Remnan
Although some the majority of nants. As been marked real worth and Clean Sweep

5c Dress Prints
5c Challies
5c Colored Lawn
Dress Gingham
Plain Chambray

Unbleache
Size 72x90; hem at top; center seam. 3d floor, each

Men's Golf Shirts
That are really important values at a much higher price. You must see these. You'll find plenty of every size, and a good range of patterns. Main floor, Annex..... **39c**

Negligee Shirts
These have fancy mohair front and durable body. Very well made, all sizes up to 17. 69c is the regular low price. In the Clean Sweep Sale Monday, Main floor, Annex..... **50c**

Seamless
These are full size; made of ity sheeting; top; remember less and they Sweep Sale at reduction. Each

25c Lisle Vests
These have fancy lace yokes, low neck, sleeveless style, swiss ribbed, all regular sizes included. You'll find them hard to duplicate under 25c. Clean Sweep Sale, Aisle 7, Monday..... **12½c**

35c Dimi
Very fine sheer dred swisses, swisses; materi for in the regu Clean Sweep Sa Monday, yard

Women's 35c Pants
They're lace trimmed, with band at waist. All regular sizes. Made of excellent white cotton; big sellers at 35c. In the Clean Sweep Sale Monday, Aisle 7..... **25c**

Bleached
These are in made of excellent ing; have 3-inch ished center ued in the reg duced for Monday in the Clean Sweep Sale, Third floor

Misses' 25c Underwear
There's a choice of both vests and pants; vests have low neck, sleeveless, or with short sleeves; also high neck, short sleeve style. Pants mostly knee length. Seconds of the 25c garments..... **15c**

45x36 Pill
An opportunity and hotel bleached muslin a Clean Sweep go quickly, third floor, Monday, each

Child's 17c Hosiery
Children's black, medium and heavy weight stockings, extraordinary good line of seconds of the 25c grade; marked 17c by us. Not all sizes here. Aisle 8 Monday in the Clean Sweep Sale..... **10c**

H. S. Pi
These are in full bleached, ed; if you were terial alone it this, to say nothing stitching and making. Third floor, each

Child's 50c Union Suits
These are in the low neck sleeveless style, mostly with lace knee, though some have high neck and short sleeves. Made of extra fine white cotton, the famous Essex Mills, odds and ends, not all sizes. Aisle 7..... **15c**

35c Dimity
Here's an unusual of colors in dimity floral designs; 35c in the regular close them out Sweep Sale, no phone orders, yard

$10.95 Folding Go-Carts
One of the most scientifically made folding and reclining go-carts today. And now, Monday, you can save $2 clear on one. Made with reed arms and back, adjustable foot rest, rear springs, patent brake and rubber tired wheels. Not $10.95, but Monday at..... **$8.95**

$4.95 Extra Large Hammocks
Extra large, extra well made and extra special Monday at $3.39. Even if you will not need one until next spring, now is the time of times to buy. Made of durable five-ply cotton yarn; wide spreader at head and deep valance at foot Final price..... **$3.39**

12½c Wash G
The full significance Clean Sweep parent here. the reductions.
25c Dotted Swiss
20c Swiss
Madras
15c Nainsook
15c Dotted Mull
12½c White Crepe
15c Dotted Crepe Swiss
15c Colored Crepe
15c Mercerized Gingham

—HOME 10518—BROADWAY 5180.

Bullock's
Broadway at Seventh
CALIFORNIA'S FINEST STORE

Hairdressing and Manicuring.

Women, in constantly increasing numbers, are coming to Bullock's for their hairdressing and manicuring.

Cosy, comfortable parlors.

Experienced, courteous, careful, thorough operators. Fourth Floor.

Children's Haircutting.

Bring your little folks in Monday. Third Floor.

A New Departure

Beginning Wednesday, September 1, this store will

Open at 8:30 A. M.

Instead of 8 a. m. as in the past.

Free Embroidery Classes.

—Every morning from 9 to 11, except Mondays and Saturdays in the Fourth Floor Art Department. Scores of women are already starting pieces they intend giving for Christmas—join the classes Tuesday.

Knitting and Crocheting Lessons.

—Free on Wednesdays and Fridays from 10 to 1 p. m.—Fourth Floor.

PHONES—HOME 10518—BROADWAY 5180

Bullock's
Broadway at Seventh
CALIFORNIA'S FINEST STORE

The Signal Has Been Given--Every Wash Suit & Dress Must Go



—And they'll go in a hurry at the prices we've named for Monday. We've shut our eyes to cost and worth—just the idea of effecting an absolute clearance before the new fall suits arrive has been kept in view. Some 275 garments are concerned—and not a one but is a sensational value at its new price—not a one but it would pay you to share even though you laid it away until next season. Read every one of the following items carefully. Come to the second floor early Monday—prepared to buy and save.

75 Wash Suits and Dresses at $5

Clever one-piece dresses of Linen, in natural and white—Long coat suits of Linene, Indian Head and Bedford Cord in natural, white, pink and blue—Values that will create a stir at $5.00.

100 Dresses of Silk, Lingerie and Linen $7.50

—A great collection of one-piece styles. Some in the new Marathon modes, others in Trotteur and Princess effects. Dainty dresses of Silk, Lingerie, Linen and Linene, in all good colors.

60 Linen Suits and Dresses at $10.00

Long plain tailored coat suits of heavy natural colored linen and one-piece dresses of linen, in white and all wanted colors. Values to set the town talking, at $10.00.

40 Suits of Ramie Linen at $19.50

—42 to 48-inch Coat Suits. Some three-piece styles included. All plainly tailored of heavy Ramie linen, in natural, golden and white. You'll easily guess how much more they're worth when you see them.

Nell Brinkley and Military Capes

—Quite the fashion for motoring and dress wear.

We're glad to have these new shades in capes ready now—$8.75, $10.00, $13.50, $15.00. Of rich, light weight broadcloth. Truly a cape season.

New Long Model Ivy Corsets

—Emphasize the characteristics that have won prestige for Ivy Corsets.
—Supremely graceful.
—Supremely comfortable.
—Supremely healthful.
Buy Ivy Corsets At Bullock's exclusively. Expert fitters; private fitting rooms. Second Floor.



"Mérode" (Hand-Finished) Underwear.

—Tailor made or custom made are terms that can be truthfully applied to Merode underwear. It has the unique distinction of being the choice of fashionable modistes. Gowns can be perfectly molded to the form over these matchless garments. Merode appeals to the eye—its comeliness is noticeable and its finish superior in every way. Every garment is hygienically treated, thoroughly steamed and rendered non-shrinkable. Buy Merode at Bullock's in Los Angeles.

MERODE AT 50c—Women's white lisle vests and tights. Sizes 4, 5, 6.

MERODE AT $1.00—Women's high neck, long sleeved vests and knee or ankle length pants, in silk and cotton. Sizes 4, 5, 6.

MERODE AT $1.00—Women's cotton union suits with low neck, no sleeves and cuff or lace trimmed knee, sizes 4, 5, 6.

Store Clothes in Wayne Wardrobes

—A great new idea.
—Roomy bags of cedared paper, air tight, moisture-proof, mothproof.
—Store your clothes safely.
—Wayne Wardrobes, exclusively at Bullock's in Southern California.

Grand Band Concert Monday

—12 to 1:30 p. m.
—In the Restaurant, 7th floor.
—A special program of rare music. A special meal, 35c.

ch Showing of New Dress Goods dy for Monday.

ete and authentic exhibit of all that's new and good Fabrics—one that will interest and help you wonis planning the new fall and winter coats, suits and Reserve a place well towards the top of your Monpping list for the Dress Goods Dept. Included new weaves out Monday will be—

ns 50c.
h 50-inch cloths in n, navy and oxford.

ngs at 75c.
splendid 50-inch maack, green, navy and

ths at $1.50.
avorite material for this capes; soft, dainty col-

Broadcloths at $2.50.
—An exquisite cloth in shades of blue, champagne, pink and Nile.

Cream Serges at $1.00.
—They're a hobby with us. We've an excellent line. See them Monday.

Cream Diagonals $1.00.
—And others at $1.25 and $1.50. You'll be wonderfully pleased with this display.

e 36-inch Black Taffeta at 85c

s difficult to find a silk that will equal this at the same price. women last week declared it to be the best yard wide taffeta they bought under a dollar. We want you to see it Monday, we know agree as to its unusualness. You'll buy it if you need black silk.

It's Here! That Rich Sylke Shantung at 35c That So Many Have Been Waiting For

—You remember how it went the last time we had it to offer at this price. Women bought it by the dozens of yards—and the supply was exhausted the first day it was put on sale. It's not to be wondered at though, for it's the most beautiful and serviceable silk and cotton material that we have ever seen at 35c. It's a material that you want for wear the year round, a "rough weave" sylke in all the new fall colors and delicate pastel shades. See it displayed in one of our windows on Broadway today and be here for it early Monday. Others will be as eager for it as you. Main Floor, Section B, front.

Sylke Tussaana and Sylke Cord 50c

—You can't imagine prettier, daintier materials in more exquisite colorings. Women will be delighted with them Monday at 50c.

Imported Corded Poplin, the yard ... 50c

—A beautiful corded, silky poplin in a wealth of popular colors and shades. A value to win new friends to Bullock's at 50c yard.

Crystale Bengaline Sylke at 50c Yard

—The writer is at a loss for words to describe its beauty and unusualness. The colorings, the patterns and the clever way it is woven make it hard for one to tell it from a high priced silk. See it in one of our windows today. You'll readily know why we're so enthusiastic over it at 50c yard.

100 Pieces of New Poplins at 25c

—No wash material that has been fabricated in years has been as popular as these 1909 poplins. All good colors. For Monday 25c yd.

Flaxon—the Newest White Goods 20c

—A very sheer linen thread finish material with all the good qualities of handkerchief linen and India linon combined. 20c yard.

Heavy German Eiderdown Flannel for Monday yd. . 25c

We asked the department manager for a value that would crowd the department Monday—This is what he gave us, and he couldn't have pleased us better. Just think of buying a heavy German eiderdown flannel at 25c!—and right now when you're planning Bath Robes, Dressing Gowns and Sacques for Fall and Winter. A big range of new patterns in reds, browns, blues and grays to go Monday at 25c a yard.

Kimono Flannel 10c.
—A splendid collection in rich Persian colorings and patterns. Note the price. 10c yard.

Twill Flannel 10c.
—Plain white, pink and blue twill flannel specially priced for Monday at 10c yard.

School Starts in Two Weeks

—and it's time to begin planning and making your little ones' dresses. Choose the materials you'll need at Bullock's Monday.

New Ginghams 12½c
—Beautiful new fall dress ginghams in pretty colors and patterns—

36-inch Percales at 10c.
The famous Ramony Percale in over 50 patterns, both light and dark.

Satin Directoire 12½c
A material similar to sateen in a wide range of medium and dark patterns—

Hydegrade Galatea 18c
A complete assortment of these well-known fabrics in neat stripes—figures and plain colors.

Bullock's Bargain Basement



The Greatest Sale of Undermuslins at $1 We Have Ever Held

—That means one of the most unusual events ever held in Los Angeles—an opportunity to save that you can't afford to pass by. Included will be:

—Combination corset cover and drawers, or corset cover and short skirt of fine muslin or lawn, with elaborate trimmings of lace and embroidery. Every size, 34 to 44.

—Four styles of muslin petticoats—two with 12-inch embroidered flouncing and under ruffle—one with 18-inch embroidered lawn ruffle and one with deep lawn ruffle with row after row of neat hemstitching. All sizes.

—Every garment bright, new and fresh from its original boxes—every garment a bargain extraordinary at $1.00. See some of them in our Seventh street windows today. Remember the basement Monday.



Muslin Gowns in This Monday Sale at 89c

—Some of the best values we have ever offered. Long full muslin gowns, with neat tucked and hemstitched yokes. Some in high neck styles; others in French slip-over styles. You couldn't begin to make them for so little as 89c. See them in the window. Buy them Monday.

Muslin Drawers and Combinations 50c

—The drawers are perfectly made of the famous Birchfield muslin and neatly trimmed with embroidery. The combinations are in two styles—one with corset cover and drawers, the other with corset cover and skirt—both daintily trimmed with lace. Bargains at 50c.

Women's Wash Suits to Fly Away Monday at $1.50

e of the most extraordinary announcements that the Bargain Basement has ever sent forth. The mere statement "Wash Suits at being scores of women to the doors Monday morning long before opening time. Doesn't the idea of buying wash suits in Long ine at Linene at $1.50 enthuse you? See some of them in one of our Seventh street windows today—and be here early Monday.

Remarkable Sale Curtains, at Pair 29c

how they went the last time we had them to offer at this better plan to be early if you would share in this event. curtains, full 2½ yards long. Just 300 pairs to go at 29c a pair.

Lace Curtains 69c
42 in. wide by 3 yards long—a splendid curtain for roominghouses.

Princess Flannelette Full 27-in. Wide at 10c

—So clever and dainty are the patterns and colorings—that you'll take it, as others have, to be real French flannel. The display in one of our Seventh street windows will convey a better idea of its unusualness than we can give here—Monday, 10c a yard.

Dress Poplin 12½c
Full 28 in. wide, all good evening shades and blue and tan.

Dress Ginghams 9c
Fancy checks and stripes and plain colors. A bargain at 9c.

Linen Towels A Sale at 25c

—We have never seen values that surpass these—and we feel confident in saying you have seldom if ever bought as good towels as these for 25c. They're fine linen damask towels, some with knotted fringed ends. Others hemstitched with plain or colored borders and still others with scalloped ends. Sizes 20x40 and 22x48. Buy them liberally Monday at 25c.

Hemmed Huck Towels. $1.10

Good heavy bleached huck towels with plain or colored borders. Size 18x36 at $1.10 doz.

Heavy Turkish Towels, each..... 25c

22x50-inch heavy bleached Turkish towels—an extra value for Monday at 25c.

Heavy Linen Crash Toweling... 10c

A good soft, absorbent all-linen crash toweling—Priced unusually low at 10c a yard.

Autumn's New Shoe Styles Are The Prettiest In Years

—Each season Fashion has been demanding more and more of the shoe designers—the styles that were brought out for this last summer were so strikingly new and clever that we thought that a climax of style and beauty had been reached. But we were to be happily disappointed.



The new styles for autumn are—we repeat—the prettiest we've seen in years. The colorings are quite the most effective of any ever used in women's footwear. The illustrations show two of the latest arrivals. Both of them priced $4.00 pair.

No. 1—Is a Blucher style street oxford of suede in black or London smoke, with Goodyear welted soles.

No. 2—Is a three-eyelet model of calf skin, in dark brown or gray with Goodyear welted soles. See them both Monday.



No. 1 $4.00 Pair

No. 2 $4 Pair

50 Piece Cottage Sets of Semi-Porcelain at $3.50

The headliner of a list of savings that are to crowd the 5th floor Crockery and Household departments all day Monday. Think of enough dishes for 6 people at $3.50. Good American semi-porcelain dishes in neat violet and gold decorations. Come early to share this value.

50 Piece Cottage Sets White "Espom Haviland" $13.50

A beautiful white china. Among Haviland's best and at a price that should enthuse those who know most about china. 50 pieces Monday at $13.50.

50 pcs. of White Derby Haviland $17.25

The china painter's pet shape. Complete variety at Bullock's.

50 pcs. St. Germain China $17.75

Limoges china in beautiful decorations—100-pc. sets at $38.50.

8 Bars Of Ivory Soap 25c

With 25c purchases at regular price in the household department, Fifth Floor Monday. No phone orders and limit of 8 bars to a customer.

Music

A Sale For Monday at 17c

—or Three Pieces 50c.

Vocal.
"I Remember You," 17c.
"Beautiful Eyes," 17c.
"I Wish I Had a Girl," 17c.
"If I Only Had a Sweetheart," 17c.
"My Pony Boy," 17c.
"Hang Out the Front Door Key," 17c.
"I Love My Wife, but Oh, You Kid," 17c.
"Would You Miss Me," 17c.
"Lucky Moon," 17c.
"Oh, Miss Malinda," 17c.
"When I Marry You," 17c.
"Sweetheart Town," 17c.
"Some Day" (by Tell Taylor), 17c.

Instrumental.
"In Roseland," Intermezzo, 17c.
"Summer's Requiem," 17c.
"Cincinnati Rag," 17c.
"Simler Rag," 17c.
"Dream of the South Waltzes," 17c.
"Rag Bag," 17c.
"Beautiful Star of Heaven," 17c.
"Sweetmeats Rag," 17c.

BASEMENT MUSIC DEPT.

Gossip of Interesting People.

MRS. CURTISS WINS FIGHT; CAN HANDLE MILLIONS.



Mrs. Julia Watt Morris Curtis.

[SPECIAL CORRESPONDENCE OF THE TIMES.]

NEW YORK, Aug. 23.—Mrs. Julia Watt Morris Curtiss has won a long battle to prove herself competent to manage her share of the vast estate left by Mary G. Pinkney. The value of the estate is estimated at about $17,000,000, and Mrs. Curtiss inherited one-third.

It was charged in the original action to have Mrs. Curtiss declared incompetent, that she was in the habit of engaging private boxes at theaters and remaining in them long after the final curtain had been rung down; that she had spent $12,000 foolishly in one month; that she had bought a dozen parasols ranging in price from $50 to $450 each; that she had an ungovernable temper, and that by reason of old age, loss of memory and other causes specified she was incapable of managing her affairs.

By the decision of Judge Brady in the Supreme Court, the committee appointed to take charge of her affairs has been dismissed, and she is at liberty to handle her own business matters.

HEREABOUTS.

"THE man who starts around the world with the intention of making a record-breaking trip, will know about as much about this old globe when he gets back as when he started," says Burt Morgan, who has circled the earth several times. Mr. Morgan, who spent the past week at the Alexandria, is one of the best-known wool buyers in the United States.

"I met a man once in Shanghai," he stated, "who told me that he was circling the globe and taking notes of his impressions for the purpose of writing a book. Now I met him several times later on his trip. He never got off a train in Australia, in an area greater than that of the United States. That sort of thing is laughable. I once met a man who knew more about seeing the world and enjoying it than most people. He was a wealthy old merchant of the East. I met him in the Tyrols. He spent six months of the year in travel and the rest in work. His system was to walk from one village to another in the continent. He had been in almost every corner of the world that way and his knowledge of the people, their customs, dress and manner of life was marvelous. Incidentally he had a working knowledge of many languages."

F. P. Morgan, formerly a prominent railroad man of Los Angeles and at present the owner of a ranch of 169,000 acres in Southern Mexico, is visiting relatives in this city. Eleven years ago, because of poor health, Mr. Morgan was compelled to change his place of abode. For about two years he rode horseback through Mexico. He made a like pilgrimage through Central American countries and thus had unusual opportunities to study labor conditions.

"The fault of most Americans who go to Mexico is that they try to educate native labor to the use of modern machinery," said Mr. Morgan. "A high-salaried boss is put in charge of a big ranch, for instance. He buys lots of fine machinery, that would pay a great reward in this country with white labor. The Mexican laborer understands only his own crude methods. He takes his time at it, but the results are wonderful. Let him alone and he will do just as much in a way as modern machinery, but try to compel him to do business in a manner he does not understand and failure results. This has occurred time and again in Mexico and also in Central America."

Henry C. Weldon, a wealthy merchant of St. Louis, who is at the Alexandria, speaks in high terms of the progress of his city since the World's fair in 1904.

"In the history of fairs," he said, "it has been the rule that a slump in business follows the close of an exposition. St. Louis proved the exception to this rule. Business has picked up wonderfully, and the city has passed from the 'light heavyweight' class, you might say, into the legitimate heavyweight division. There have been more than a hundred skyscrapers built there in the past five years. St. Louis is rising skyward in the downtown district in a truly marvelous manner. Business is also on the boom and the increase in population is most satisfying."

"In the education of the masses lies the salvation of Mexico," is the statement of John A. Creel, a mine owner of Chihuahua, Mex. He and his family are at the Van Nuys. His brother is Governor of the State of Chihuahua and was formerly Ambassador to the United States.

"It is with great pride that the officials of Mexico are watching the rapid strides in the line of education," said Mr. Creel. "The schools there are on a par with those of the United States. For every one of the laboring class who attended school five years ago, there are now a hundred.

"The government controls three of the biggest railroads in the country and the entire republic is striving to adopt the latest reforms and to become one of the greatest countries on the earth. Every man, woman and child is doing his or her best to make the nation greater and better.

"This patriotism is beautiful to see. It is easy enough for the wealthy to be patriotic, but when the poorest of the poor get in and dig, it is like the widow's mite and appreciated in proportion."

IN THE LIMELIGHT.

SIR FREDERICK POLLOCK, one of the foremost English jurists and authors of that treatise on the "Law of Torts," with which nearly every American first-year law student is familiar, has arrived in New York. He is a member of the Royal Labor Commission, corpus profress of jurisprudence at Oxford, fellow of the British Academy and honorable fellow of Corpus Christi College, Oxford.

William Lake of Jackson, Miss., is believed to be the oldest traveling salesman in the world. He is 93 and still busy. For the last twenty-five years he has been in the service of the Armour Packing Company and on the road most of the time. Several times his employers have offered to retire him on pension, but he prefers to work.

Mr. Henry Suits of Council Bluffs, Iowa, celebrated his 104th anniversary on August 2. He is still able to go about without a cane and enjoys very good health for a man of his years.

Averill Harriman, son of E. H. Harman, is making his start in the railroad business by carrying the chain in a surveying crew on the Oregon Short Line in Idaho. He said he wished first to learn how railroads were located.

Col. John Patten, the distinguished British officer, has been in attendance on the Esperantist convention at Chautauqua.

Gen. William Booth of the Salvation Army recently had a cataract removed from one of his eyes, but has had to give up a religious tour of the British provinces because of septic poisoning in that eye. As the other one is also affected with a cataract he will probably undergo an operation for its removal.

There is in Columbia, Mo., a blind man, George H. Smith, who, it is said, "knows every inch" of the town. In the winter he earns his living by delivering packages for merchants and by doing other odd jobs. In the spring and summer Mr. Smith spends the most of his time fishing on the Missouri River.

President Louis Hill of the Great Northern Railroad, will, probably establish some means of identification hereafter when he goes on an automobile tour. On a trip from Helena, Mont., to Great Falls, a few days ago, his machine broke down, and on applying to a farmer for a night's lodging was told he could find a bed in a haystack, and at the haystack he spent the night.

EDUCATORS.

MISS ADELAIDE SMITH, who has been elected to the chair of mathematics at the University of California, has occupied a similar position at the university in Johannesburg, South Africa, and at San Raphael, this State. She is also noted for her deep knowledge of the dead languages.

Dr. Julius Christian Zeller of Bloomington, Ill., has been elected president of the University of Puget Sound at Tacoma. For three years the chairs of philosophy and sociology in the Illinois Wesleyan University were held by him and twelve years he spent in the ministry. He will begin his new duties next month.

Walter Williams, dean of the school of journalism of the University of Missouri, has sailed from Montreal for Plymouth, Eng., where he is to speak before the British Institute of Journalists. His subject is to be "University Training for Journalists." Mr. Williams recently was elected an honorary member of the institute, and he is the only American on the programme.

Miss Sarah D. Ottiwell of New Bedford has attained the remarkable record of having served the schools of the city for sixty years, for more than forty years of this time serving as a teacher.

After a service of sixty-five years as a teacher, fifty-seven of which were spent in the Boston Latin School, Charles J. Capen has retired at the age of 86. His friends and associates proudly point to him as the oldest professional educator in the world. Mr. Capen was graduated from Harvard in 1843.

Prof. C. L. Krautz, a member of the faculty of Augustana College, Rock Island, Ill., recently walked from Rock Island to Madrid, a distance of 202 miles, in ten days. He was accompanied by his wife, who is a pedestrian of ability. Few men can leave indoor employment and average twenty miles per day for ten consecutive days, and the number of ladies who are equal to the task is still less.

President E. B. Bryan of Franklin College, Indiana, one of the most widely-known educators of the Middle West, has been tendered the position of president of Colgate University at Hamilton, N. Y. The report has been current for several months that President Taft had been considering the appointment of Dr. Bryan as head of the school system of the Philippine Islands, but recently Dr. Bryan let it be known that he preferred to continue his educational work in the United States.

After having devoted fifty-eight years of his life to the study of the solar system, Prof. J. H. Swindell, for many years professor in a well-known southern university, is today a scissors sharpener on the streets of Atlanta. Prof. Swindell became deaf several years ago, and had to give up his place. Even in his poverty he continues his research, and lately has published a book.

CHURCHMEN.

DR. I. M. ATWOOD, the veteran Universalist superintendent and quasi-bishop of the denomination, in the Universalist Leader gives it as his opinion that in "matter of progressive methods and expert knowledge" the evangelical devisions of the Christian church are ahead of the liberals.

Rev. Alfred H. Burroughs, who is striving for the world's record of Gretna Green ceremonies, recently reached the mark of 3000 couples, dating from an incidental marriage of the kind there August 14, 1889.

Rev. Julius F. Schwartz of the First German Presbyterian Church, Omaha, three years ago determined that his congregation should have a new church. The fact that the members numbered only sixty and the whole property of the corporation was about $5000 troubled him not at all, and he began to build a church with as much faith as if he had the riches of Solomon. His plan was to gather everywhere, whenever he could, all the old but strong timbers, all the iron junk available for structural use, all the loose and irregular stone and all the generally discarded building materials that could be found in Omaha, and from them to build a church. It was not to be a mean and ugly house of worship, but a well-equipped, well-arranged, ample meeting-place for his people. He has now extended it to include an eleven-room house for his own family, and the whole property would have cost $30,000 if it had been built by contract. As built by Rev. Mr. Schwartz and his fellow-laborers it will cost less than $15,000. The other $15,000 has been saved to his people by the perseverance, energy and ingenuity of the pastor.

ARTISTS, AUTHORS.

CLARA KRETZINGER, the Chicago girl who won her way to fame as an artist in the Salon of Paris four years ago, with a picture entitled "The Woman With the Teapot," is spending the summer at home. While Chicago, she says, is a magnificent place to study, the business man looks upon the artist as a queer, inferior being, which discourages art. That is why aspiring artists go to Paris where they find an atmosphere and camaraderie that inspires them in their profession.

James Jebusa Shannon, the portrait painter, has been elected a royal academician. Shannon was born in Auburn, N. Y., in 1862. He went to England in 1887. He has had paintings in many exhibitions, receiving first-class medals at Paris, Berlin and Vienna.

Johannes Scheime, artist-scientist of Ottumwa, Iowa, though a native of Berlin and educated in the best art schools of Italy and Paris, prefers to five in the United States. He came to Ottumwa in 1879 after fifteen months spent as instructor in art in the Iowa Wesleyn University. He has twice returned to Europe for brief periods.

Charles E. Hallberg of Chicago, once janitor in a bank, but an artist by inclination, has had one of his paintings accepted by the art museum of Guttenberg, the city of his birth.

Ginzo Colza, a young Italian poet of considerable fame, is making a lecture tour of the United States on his way back home after a lecture tour in South America.

Miss Edna Dean Proctor, contemporary of Henry Ward Beecher and of the literary men of the time of the Civil War and a poetess whose productions are still published in the monthly magazines has been actively engaged in writing since the early 50's. She has made five trips to South America in the course of her globe trotting and has visited Europe, Africa and the Orient. She is now living at South Framingham, Mass., and though 85 years of age, she has recently visited the Seattle exposition.

SPORTSMEN, EXPLORERS.

JOHN T. McCUTCHEON, the Chicago Tribune's cartoonist, and C. E. Akeley, of the Field Museum, are on their way to Africa, where they will hunt big game. McCutcheon may not unreasonably expect to find the drawing pencil mightier than the high-power rifle in filling his pay envelope.

W. F. Benchoff of Blue Ridge Summit, is the champion coon hunter of the South Mountain region of Pennsylvania, according to the Waynesboro Record. Last fall he caught thirty-one coons, and during the last quarter century his average yearly catch has been twenty-five.

George Jamison of Allenwood, Union county, Pa., holds the record as a salmon fisherman for this season. On Monday he caught three salmon, measuring 19, 16 and 14 inches, respectively, and Tuesday he captured the king of all, a salmon measuring 25 inches and weighing seven pounds. The catch was made at the Allenwood bridge piers.

Mrs. Addie Walker of Rifle, Colo., killed a bear recently in the identical section in which ex-President Roosevelt hunted bear a few years ago. The animal had attacked her dog, and she had quite a fight to accomplish its death.

Sidney A. Ball of Chicago, has just returned from a two and a half years absence in Africa, where he led an exploring expedition into the Congo Free State during which he was wounded in a battle with a tribe of hostile natives though his party was victorious.

C. F. Easton of Bellingham, Wash., has completed the triangulation of the entire Mount Baker territory. His calculations show the summit of the mountain to be 10,728 feet above sea level. His calculations show numerous glaring inaccuracies on present maps of much of the unsurveyed territory.

OVER THE SEA.

EX-CROWN PRINCE GEORGE of Servia, says a Vienna report, once shot a pair of pearl pendants from a woman's ears at a distance of ten paces. His aim was so true that the bullets merely severed the gold wire on which the pearls were suspended, and the gems dropped on the woman's shoulders and thence to the floor, uninjured. The two shots were fired in quick succession without a tremor on the part of the wearer of the gems, at whose behest the Prince had consented to exhibit his skill.

Miss Constantia Elizabeth Maxwell is the first woman to become a member of the teaching staff of Trinity College, Dublin. She has just been elected an assistant to the professor of modern history. Miss Maxwell was graduated only a few months ago with a first senior moderatorship. She won a gold medal in history and political science.

Dr. Nilo Pecanna, who, by the death of Dr. Alfonso Penna, has become President of Brazil, is an experienced though not old administrator, with a remarkable gift for financial administration, his transformation of the fiscal condition of the State of Rio de Janiero during his Presidency being one of the most remarkable in the history of Latin-American financiering.

J. Pires Do Rio, of Rio Janeiro, a member of the corps of government engineers of Brazil, was commissioned some two years ago to make an investigation of the improvements of the principal harbors in Europe and America. After an exhaustive study of what is being done to better the ports of the Old World, the young Brasilian engineer, who has already won fame by his scientific achievements at home, has come to the United States on the same mission and will remain here until next May, reserving for the last an inspection of the Panama Canal.

WHAT'S DOING IN SAN FRANCISCO.

[SPECIAL CORRESPONDENCE OF THE TIMES.]

SAN FRANCISCO, Aug. 27.—Assessor Dodge and the real estate board are making a gallant struggle with the State Board of Equalization to keep our assessment roll from being raised. They pleaded the uncertainty of values because of the losses from the big fire. The State officials say nothing but from present indications it looks as though we might get a slight rise.

Mrs. Evelyn Erskine, an Oakland negress, says she is the great-granddaughter of Thomas Jefferson and she fully agrees with the Chicago professor that the best results come from the blending of the races. "Black Jack" Johnson, champion pugilist of the world, is here to defend his title and as there is to blend in him he believes that the unadulterated article is better physically irrespective of the intellectual side of the question.

Secretary of the Navy Meyer is a hard-hearted man if he refuses the request of the visiting Congressional delegation to have the Pacific fleet here for the Portola festival. The resolutions asking for it were adopted unanimously. The time for the festival is fast approaching. The nations of the world will have warships here and our squadron ought to outnumber them all.

A fac simile signature of Congressman Bartholdt of Missouri sent by wireless from the steamer Siberia and published in a morning paper is a remarkable feat. It is all the more so in view of the fact that the Siberia has no wireless apparatus. A jealous contemporary is mean enough to say that the feat is either a miracle or a lie.

Certainly no one begrudges former Mayor Schmitz his discovery of a rich gold mine near Forbestown. As the tax rate this year is going to be higher than ever before it gives Eugene a chance to make himself popular by contributing liberally to the city treasury and so lighten the financial burdens of his fellow citizens.

The lure of a photographing business causes the city to lose David Oliver, the last of the Schmitz appointees on the school board. He says that an additional reason for his resignation is the pedagogic manner of School Director O'Connor, who has taught children so long that he thinks that he must treat grown men the same way.

After the same gas bill had been paid five times at the office of the Park Commission, Expert Accountant Dolge makes a recommendation that the system of book-keeping should be revised in order to prevent further errors. As he had no access to the books of the company he could not make the same recommendation to it.

Five men saw a revolver near the body of Edward Pincus and a Coroner's jury justified William Maxwell in killing him. A friend of Pincus with him at the time of the shooting did not see the pistol, so the lawyers for Maxwell think the friend ought to be indicted for perjury due to his defective eyesight.

Hereafter women patrons of automobiles will kindly keep their fare from their mouths is what the chauffeurs ask. Miss Virginia Wellingford, after hiring a taxicab, told the driver that she had swallowed the 5 piece she intended to pay him with. At the Emergency Hospital no aid could be given, so the man is out $5 and the lady is in that much. PLUTO.

Looking Where He Was Going.

"So the mule kicked you, Sam?"

"Yas, sah; good an' hard, sah."

"But why did you turn your back to the animal, Sam?"

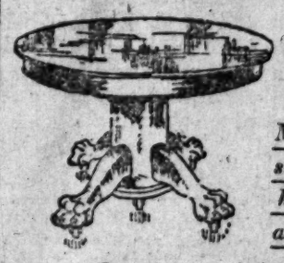
"I wanted t' see where he was sendin' me, boss!"—[Yonkers Statesman.

509-511 So. Main St.

COLYEAR

Where Bargains Reign

Welcome to the House of Co



We pride ourselves on our square deal policy of selling furniture. We always have what we advertise, as advertised. Bring the ad. and see.

You are cordially welcome; we'll put our time against yours. Come if only to look. We will take all the risk of your buying.

Make our store your headquarters all this week.

Our Perfect Delivery Plan

We own our own delivery equipment and guarantee a perfect service—prompt, careful deliveries always.

We do what we say we do. Come and see.

Beautiful Dining Table

Golden Oak, Quarter Sawed, polished table; 6-ft. extension, round style, claw feet, a magnificent table very cheap, this week; $22 TABLE FOR ONLY.. $15.95

This big store is plumb full of bargains. We can't begin to enumerate all of the specials on sale this week. If you have use for one, or a thousand dollars' worth of furniture this is the time to get acquainted with us. Put this store to the test.

High Chairs At a Low

Weathered Oak High Ch... value and a well made, ... chair for only .....

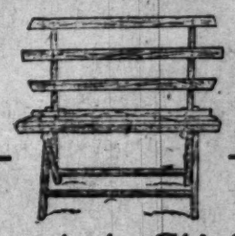
Here's Where

Dining Chairs Are Cheaper



We have a magnificent line of chairs, from the highest grade to the cheaper kinds—honestly priced.

Our Liberal Credit Plan Pleases



This One Is a Bargain

Golden Oak, Quarter Sawed Box Seat dining chair to match the above special value in tables—also has claw feet, worth $3.75; this week..... $2.55

Bargain in Six-foot Lawn Seat

We offer Lawn Furniture at big reductions. What's left of our line must move. The above style 6-foot seat substantially built. Cheap at $3.75. This week only $2.75

Here's Big

Golden Oak Parlor St... top—Our $3.25 stands ... are on sale at the spec...



Direct Action Gas Ranges

$24 Size for Only $17.35

Four-burner size of famous Direct Action Gas Range. Good value too at $24. This week only $17.35.

Gasoline and Oil Stoves Cheap



Child's Beds

High sided rails with adujstable drop sides, a regular $8 value—special this week.

$4.95 for $8 Beds

Ask to see the famous Stickley Furniture on sale this week.

Ladies' Desks

You can't m...

Here is a very pretty W... desk—like this cut, onl... desk justice—WORTH ... WEEK ONLY .....

You Are Always Welcome at the House of Colyear.

Refrigerators



Famous Alpine Refrigerators, dry air circulation, adjustable shelves—clean and sanitary; buy it now—$10 KIND THIS WEEK FOR

$6.95

No Matter You Go, T... gains Are passed.

Just Below Fifth Street 509-511 South Main Street Just Below

Announceme...

¶ We take pleasure in announcing ... have just received a new and ... line of the celebrated E. Burnham ... tifying Preparations.

¶ These preparations are scientifi... pounded of the purest ingre... they are absolutely harmless and ... all that is claimed of them.

¶ Their efficacy has been fully ... they are being used exclusive... Burnham's Famous Beauty Par... largest and most complete Beauty ... the World) at 70 and 72 St... Chicago, where hundreds of ladies ... treated daily.

¶ We respectfully request that you ... our store and ask about these ... and secure samples and a copy of the ... ham beauty booklet, "How to be ...

A special exhibition and exploitation of ... Requisites will be given at our store beginning ...

VILLE DE PARI...

317-325 So. Broadway

A. FUSENOT CO.

n St.

EAR

s Reign

use of Col

of selling furniture. We always
g the ad. and see.
time against yours. Come if only
uying.

very Plan
equipment and
—prompt, careful

We do what we say we do. Come and see.

of bargains.
e all of the
If you have
llars' worth
to get ac-
store to the

High Chairs At a Low

Weathered Oak High Chair,
value and a well made, stro
chair for only .....



redit
s

Here's Big

Golden Oak Parlor Stand—
top—Our $3.25 stands this
are on sale at the special pr

foot

reductions.
ove. The

Bring this ad. and prove us. We guarantee to have what we advertise.

$2.75

s Beds
rails with
drop sides, a
value—special

Ladies' Desks

for $8
Beds

Furniture

You can't match

Here is a very pretty Wa
desk—like this cut, only
desk justice—WORTH $
WEEK ONLY .....

No Matter W You Go, Thes gains Are passed.

n Street

Just Below Fi

Announcem

We take pleasure in announcing th
have just received a new and co
of the celebrated E. Burnham
ing Preparations.

These preparations are scientifically
pounded of the purest ingredien
are absolutely harmless and will
that is claimed of them.

Their efficacy has been fully prov
they are being used exclusively
nham's Famous Beauty Parlors
st and most complete Beauty Pa
World) at 70 and 72 State S
ago, where hundreds of ladies are
ed daily.

We respectfully request that you
ur store and ask about these prepa
ecure samples and a copy of the E.
beauty booklet, "How to be Be

pecial exhibition and exploitation of these
es will be given at our store beginning Sept.

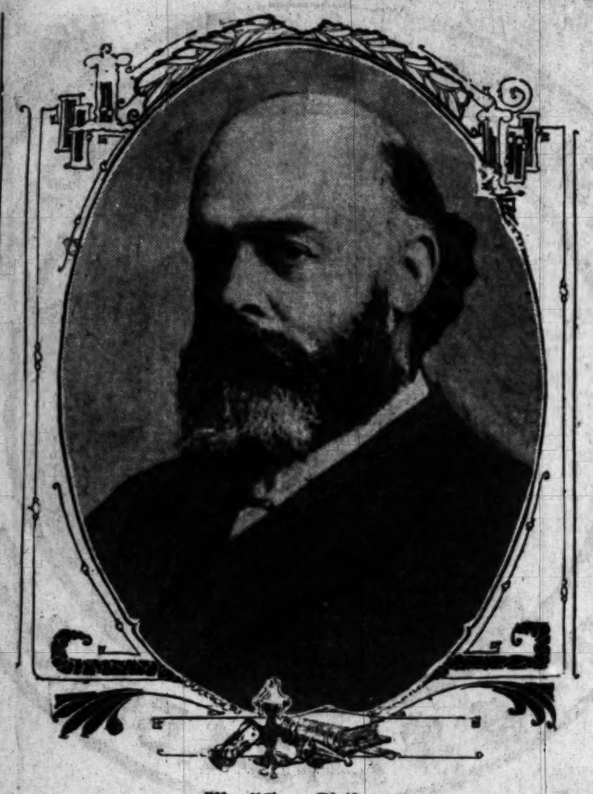
VILLE DE PARI

317-325 BROADWAY

324-326 So. Hill St.

A. FUSENOT CO.

...sh Literature: Reviews of the Newest Books.



Sir Oliver Lodge,
author of "The Ether of Space."

...ranch of physical
...e interest than that
...his analysis and specula-
...ng the ether of space.
...stence of which we
...ctively little; and yet we
...activity that it is a part
...planetary space, and that
...every particle of matter.
...sible characteristics what-
...ts have been unsuccess-
...ering any of its manifesta-
...of its apparently single
...transmitting light waves.
...negative characteristics
...more interest than its
...h it has. It cannot be
...it has no resisting force;
...ctional activity; it is im-
...smell or to taste it. An-
...viscosity exists between
...matter of which we are
...the ether of space. For
...experimentation and re-
...made difficult, and the
...sibility to the senses
...nation on the plane of
...sible.

...ts concerning the nature
...interesting. As a funda-
...Sir Oliver Lodge be-
...must be ultimately in-
...If it is not so, he points
...ould be necessary to seek
...more fundamental sub-
...planetary condition upon
...ysicists formulate their
...ning ether is that of
...speed with which the
...through space around the
...comprehensible to think
...of such magnitude, mak-
...miles a minute, would
...frictional disturbance
...through which it
...rover, experimentations
...to point to the fact that
...ether with it as a whole
...circumjacent ether.

...mostly believed that the
...the planets was empty,
...of a substance having
...density to convey heat
...Sir Oliver points out
...only transmits light
...a tremendous gravita-
...is felt through mil-
...of space.

...ge, in his book, rounds
...ensive line of investiga-
...ts to some length the
...of the greatest scientists
...planetary and interstel-
...The deductions, though
...been made are summed
...and commented upon.
...ject than that of ether
...world of science today.
...of its magnitude and
...is little understood as
...The book is therefore
...and the manner in
...Lodge has handled his
...enhances its value.

—o—

...Defense.

...E. B. d'Auvergne, John
...York. (Price $1.)

...ssential moralists are
...on at large they will
...books stultifying the
...of those great and
...who, by their ex-
...ible for the mor-
...he is virtuous and
...had codles of books
...and excusing traits
...of the world's great
...when these men and
...nothing for apologies,
...whatever to excuse
...their method of living.
...books of explana-
...thing are written by
...out of harmony,
...with their subjects.
...of this kind is an his-
...Edmund d'Auvergne
...Nootes. Mr. D'Au-
...very sorry that he
...Lola was not all that
...that a woman should
...being unable to say
...that she was a virgin,
...laying the blame from
...and places the burden

...potentialities in her of
...ness, ordinary and col-
...embodying all the
...possessing an in-
...to all the conven-
...it is true that her
...called to a great ex-
...over which she
...little power. But if
...argument to excuse
...life, there are few
...be held directly re-
...actions. After all, it
...nce that her mother
...to marry a man she
...old, reprobate judge
...Court of India. Of
...that Lola escaped
...with some one else
...From a graceful,
...lovable Irish wench,
...order, developed into
...supposedly quite
...became notorious, ma-
...It is undeniable that
...words said in her be-
...should be said by a man
...understands the de-
...cast of tempera-
...mirable creature. As
...we are assured that
...fairly decent example.
...moderate of Mr. D'Au-
...was kindly and compas-
...cherishing dogs and
...things, visiting the sick
...saying a kind word
...coolies of India. Her
...shrewd with reckless
...of who stood in need.
...were her own; her
...door of society. All
...true, but very nam-
...might be said
...this manner of any
...ones. In fact, it is
...that the author takes
...makes his book bor-
...on absurdity.
...of his peevish
...Auvergne misses all
...and magnificence of
...the picture of this
...woman, barbaric
...her kisses and
...takes the shape and
...unfortunate drab with
...government as a con-
...personally feminine

...things, however, the
...for, though the
...suffers from moral
...paralysis, the sub-
...stupendous and
...to be obfuscated
...craftsmanship
...artlessness. The
...wonderful wom-
...most interest-
...Mr. D'Au-
...importance and

ed her when she died, it is too much. Lola repentant! I don't believe it! It is ridiculous.

—o—

Yarns of the South Seas.

NEATH AUSTRAL SKIES. By Louis Becke. J. P. Lippincott & Co., Philadelphia. (Price $1.50.)

It is difficult to believe that the stories by Louis Becke in the book he has entitled "'Neath Austral Skies" were written in this generation. Were it not for the cover and the general make-up of the book, I would swear that the stories were pulled down from some old library shelf, where they had gathered dust for the last fifty years. I do not wish to imply that the stories are not good of their kind, but they are so totally different from the literature with which we have become accustomed today, that it is difficult to adjust one's mental attitude to them.

It was only a year ago that I was visiting an old New England farmhouse, where the library had not been added to for half a century. One evening I reached up haphazard and took down a volume (I forget its title,) and opening it, saw that it had formerly belonged to a parish library. I read an amusing sea yarn in the book, written by a man who evidently was a confirmed "land lubber." Today as I read some of the tales in Mr. Becke's book, so similar were they in spirit, tone and atmosphere, that they immediately recalled this old parish library book.

So many fine things have been written of the sea by literary craftsmen (notably Verne, Loti and Kipling,) that it would seem almost futile for a man, who, apparently, makes no pretense of possessing artistic instinct, to attempt this thing. The material of the stories in "'Neath Austral Skies" differs but little from that of the majority of stories of the Southern Seas, and they are not well enough written to warrant working over this jaded material. However, there may be many who prefer the semi-juvenile, rip-snorting, old-fashioned sea stories where the yarn is the thing and literature can "go hang." If there be such, Mr. Becke's book will be gratefully received.

—o—

Kittenish Stupidity.

ONE DAY. A Sequel to "Three Weeks." Anonymous. McCauley Company, New York. (Price $1.50.)

If one wants pornographic literature, I can't see why in the name of heaven, one doesn't read pornographic books instead of the merely silly and suggestive trash like "Three Weeks." Take the cheap suggestion out of this account of a twenty-one-day orgy, and nothing is left but a string of pointless, ungrammatical and wearisome words.

I had thought the limit of platitude and inanity had been reached in "Three Weeks," but I was mistaken. "One Day" is more vapid and tiresome than its foolish forerunner; not even the salacious will find recreation here. The son of Paul is a stupid dub, who talks like a hero of a Bertha Clay melodrama. The female end of the plot is supplied by a girl evidently intended to be clever, but her lamentable delusion that she is humorous makes the conversation lugubrious and tedious. Not even the Western Christian Advocate, I think, is willing to recommend this book as it did "Three Weeks" by telling of the power and beauty of its descriptions and the undeniable pathos of its scenes.

—o—

A Drab's Correspondence.

AN ANARCHIST WOMAN. By Hutchins Hapgood. Duffield Company, New York. (Price $1.50.)

Here is a book that is interesting for an entirely different reason than that which the author intended. As a psychological development of an anarchist woman, the book fails. The woman is neither an anarchist, nor does any evolution whatever go on in her mind. She is merely a beast of the tenderloin district, who has acquired a superficial and limited knowledge of that branch of the socialist family called "Anarchy." She uses this little knowledge as an excuse to wallow in her degradation, just as all of these lawless lunatics excuse their debaucheries and crimes by their illogical doctrines. Mr. Hapgood tries to make out of this woman a philosopher, but she never once ascends above the lowest sub-stratum of intellect. She is a wallowing dog, and to call her an anarchist may be significant and to the point, but it has no psychological value whatever.

The only place wherein the book is of any interest is in the study of the type of woman found in all large cities—the type that makes it necessary for the government to maintain asylums and jails.

First Rate Travel Book.

THE SPELL OF ITALY. By Caroline Atwater Mason. L. C. Page & Co., New York.

Italy, with all its beauty, nonetheless has a very pernicious influence on visitors in whom lie embryonic germs of literary expressions, which, were it not for Italian environment, might still be undeveloped when their "three-score-ten" were over. As a result, we have more sentimental books on Italy than any other country in the world, and of the great number that has come to my hand, few have any intrinsic or extrinsic merit. I have gotten so I fear to open a book whose cover-legend hints that the contents have to do with Italy.

I was attracted by Miss Mason's "Spell of Italy," first, by its artistic cover, then by its delightful lining papers; third, by its first-rate illustrations; fourth, by its very excellent map, and fifth, by the general make-up of the book. I drew deep inspiration and set sail. To my great surprise, I became immediately interested, and was carried swiftly along by the pleasant chattiness of the style. Miss Mason has really written an admirable book of its kind. She has avoided giving it the nature of the character of a guide book. She is a romantic sentimentalist pure and simple, but with this necessary concomitant of the travel book she combines an elasticity of imagination, a mental alacrity, and a sympathetic observation that make for enjoyable reading. Miss Mason is impressionistic, and her romantic power to penetrate and to carry the reader with her into that which lies just beyond the immediate actualities of land and water scape, shows no little literary skill. She has a delightful way of half-way collaborating with other writers.

—o—

From a New Irish Publisher.

A HUSBAND BY PROXY. By Jack Steele. Desmond-FitzGerald, New York. (Price $1.50.)

One of the worst and best of the summer novels is "A Husband by Proxy." Worst, because it is so atrociously written; best, because it has embodied in it more situations, denouements, climaxes and anti-climaxes than any novel of its size I have seen this season. In fact, there is so much structure, superstructure and substructure that Jack Steele has a difficult time getting the whole of his story inside of two covers. This, I believe, is desirable in "light" fiction. There is no padding here; there is neither room nor time for it. Had he padded, "A Husband by Proxy" would have appeared in several volumes.

To give you any idea of the story would be to consume this whole page with intricacies and developments of Steele's imagination, or, rather the composite imagination of every sensational writer for the last decade. For no matter how entertaining, how active Mr. Steele may be, no one could truthfully say that he was original. His book is really more of a compilation than a novel. I can see Mr. Steele snooping through those masters of melodrama, Old Sleuth, Henty, Nick Carter and their ilk, jotting down notes and drawing diagrams. Then, I can see Mr. Steele poring over our modern masters of sentimental lollypop, McCutcheon, Chambers and McGrath, to get the saccharine flavor which is so effective a sop for the young ladies who wear nets on their hair and have gentleman friends. Then, Mr. Steele has taken the best of what he has found, mixed and rehashed it into a very acceptable dish of vulgarian goulash.

I will start the hoop rolling and then give you the stick: a young criminologist seated in his office, somewhat startled by the entrance of a very fascinating and charming client. She is sorely in need of a husband, and our hero consents to be hired for a month or so. He has scarcely become the proxy husband when he is set on the trail of a murderer. Then the action commences with a vengeance. On investigation the young man finds that the murdered man is his wife's uncle. This is bad enough, but when the young lady is suspected of doing the deed, it is an unpleasant situation to say the least. This is as far as I am going. I might add, however, as a whet to your interest, that there are criminals, desperadoes, sleuths, wills and bombs; to say nothing of a crazy genius, who is trying to master aerial navigation.

A Serious Disease.

The little daughter of a Republican candidate for a local office down in Philadelphia, when told that her father had received the nomination, looked serious for a moment, then her wee voice trembled a bit as she exclaimed:

"Oh, mamma! do they often die of it?" (New York Times.)

LITERARY CHIT-CHAT.

"Despite their furious energy and their genius for mechanical invention, the Americans are no more civilized than the Japanese. The men are cruel and dishonest in business, and the women are hard, immeasurably conceited and impatient of the duties of domesticity." This is the indictment of America made lately by the English "Saturday Review." Of Daphne, the American heroine of Mrs. Ward's "Marriage a la Mode," novel, the English journal says:

"She is simply insufferable, conceited, pedantic, insolent, lecturing everybody. The book may shock those who make the mistake of regarding the Americans as a civilized people. Daphne is a splendidly-drawn type, the woman who is swept into marriage by "a sudden gust of physical inclination; is disappointed and disgusted by the first experience of marriage, and then impatiently cancels the contract, talking about her career, her individuality, her chances. Of course, a great deal of the trouble," continues our critic, "is caused by so many American girls being left in uncontrolled possession of so much money. Until the United States adopt a decent and uniform law of divorce, we shall persist in regarding the Americans as semi-civilized, and as setting a very bad example to the rest of the world."

There, now!

The Catskill Mountain water system for New York, now under way, ranks as the greatest municipal water-supply enterprise ever undertaken, and as an engineering work is probably second only to the Panama Canal. An account of "The World's Greatest Aqueduct" has been written in the September Century by Alfred Douglas Flinn, engineer, headquarters department, of the Board of Water Supply of the City of New York. He shows how, ranking with the inter-oceanic canals at Suez and Panama, the Assuan irrigation works in Egypt, and the projects which are converting Western America's arid wastes into fruitful fields, the Catskill aqueduct, with its tributary reservoir, probably surpasses any one of them in the variety of problems to be solved. Rome's longest aqueduct was fifty-seven miles in length; the Catskill aqueduct will be ninety-two miles long. The Croton supply can safely furnish about 336,000,000 gallons daily. Five hundred million gallons daily is promised from the Catskill source, at an initial cost of $162,200,000.

Little, Brown & Company's popular fiction for summer reading includes "The Governors," by E. Phillips Oppenheim, which has just gone into a second printing; "Red Horse Hill," by Sidney McCall, fourth printing; "The Kingdom of Earth," by Anthony Partridge, fifth impression on the press; "But Still a Man," by Margaret L. Knapp, third printing; "The Little Gods," by Rowland Thomas, fourth impression on the press; "A Royal Ward," by Percy Brebner, second printing; "In a Mysterious Way," by Anne Warner, second printing; "The Strain of White," by Ada Woodruff Anderson, third printing, and "The Bridge Builders," by Anna Chapin Ray, second printing.

To his skill as a novelist, Rowland Thomas, the author of that notable collection of Philippine stories, "The Little Gods," has demonstrated his ability as a poet and dancer. At the recent historical pageant of the Miles Standish Monument Association, held in Duxbury, Mr. Thomas was the poet of the occasion, and he also participated gracefully in the colonial dance, which was one of the features of the pageant. The Little Gods" has been sent to press for the fourth time, and Mr. Thomas is hard at work on a new novel.

FORTHCOMING BOOKS.

FOR THE HOLIDAYS.

The writings, theories and vagaries of no man alive today have occasioned more discussion than those of Bernard Shaw. A play of his has lately been rejected by the censor, and the orthodox British public are continually holding up their virtuous hands in horror at his propositions and his unorthodox sayings. Yet an Englishman who is more renowned, perhaps, for his "orthodoxy" than for anything else, and whose wit is no less keen than Mr. Shaw's, has written the Irishman's biography—Mr. Gilbert K. Chesterton. This "Illustrated Biography," as Mr. Chesterton has named it, will be published by John Lane Company this fall. It has been rumored, by the way, that Mr. Shaw will come to America shortly to address the National Convention of the Unemployed.

Don't start anything in Los Angeles, George B.

B. W. Huebsch, New York, announces for publication this month, "India; Impressions and Suggestions," by J. Keir Hardie, M.P. Mr. Hardie visited America several times, and has a host of friends here. He is well known as the leader of the Labor Party in Parliament, and is one of the important personalities to be reckoned with in British politics. He spent two months in India studying social, political and economic conditions, and writes frankly and freely of what he saw. The eyes of the world are now on India, and some of the problems facing the British government there are similar to those which we are meeting in our relations with outlying dependencies. The chapter on "The Color Line" deals with a difficulty altogether different from our own, yet it has an interest for Americans. The entire subject is of the utmost importance, and, as Mr. Hardie discusses it authoritatively, the book will be indispensable to students of government, economics and ethnology.

For their younger readers, Messrs. Thomas Y. Crowell & Co., announce a new wonderland book, "The Land of Nod," by J. Walker McSpadden, for immediate publication. The volume is a large octavo, with profuse illustrations in color and black and white, by Edward L. Chase. The first edition has been practically exhausted before publication, and the book will be issued simultaneously in England.

The warfare against tuberculosis has been succinctly described in a new book soon to be published by Thomas Y. Crowell & Co., "The Great White Plague," by Dr. Edward O. Otis. The work is described as popular in treatment and designed to aid every reader with practical hints as to eating, sleeping and breathing.

A second edition of "Letters From China," by Mrs. Sarah Pike Conger, wife of the late Minister to China, is announced by the publishers, Messrs. A. C. McClurg & Co. Arrangements have also been made to publish the work in England through Messrs. Hodder & Stoughton. The demand for the book seems to come from a recognition of the new light which it throws on matters relating to China, which no previous writers had quite the same opportunity of investigating. Among the many expressions of opinion on the book received by the publishers, a characteristic one was from a Chinese student at Sheffield Scientific School, who says it is the most interesting and truthful account of his people he has ever read.

An unusual number of important novels are to be brought out this fall by the Macmillan Company. In itself the announcement of a new book by Winston Churchill is an interesting piece of news, but, in addition, there are to be new novels by the late Marion Crawford, Jack London, Robert Herrick, Zona Gale, Charles Major, C. G. D. Roberts and Putnam. The title of Mr. Churchill's new novel has not yet been determined.

"A life for a Life" is the name of Mr. Herrick's forthcoming book. The seriousness of Mr. Herrick's work has been thoroughly recognized for some time, and the new book will deal with subjects as large and as important as his previous novels.

In "Martin Eden," by Jack London, many readers will see more than a touch of autobiography in the description of Eden's rise from a fo'castle hand to fame and riches.

Zona Gale's new book is American in atmosphere and characters. It deals with public's old favorites, Friendship Village.

For lovers of romance there will be this fall the last novel by Marion Crawford, that will ever be published. At the time of his recent death, Mr. Crawford left two manuscripts that had not been put into book form. Of these, "Stradella," to be published this fall, is a historical romance of seventeenth century Italy. From a few sentences in an ancient chronicle he has constructed a love story, and a striking picture of the Italy of the period, with its luxury and culture and underlying barbarism and cruelty.

"A Gentle Knight of Old Brandenburg," the title of Charles Major's new novel, deals with the court of the father of Frederick the Great, and the strange wooing of his sister, Wilhelmina.

In "The Backwoodsmen," C. G. D. Roberts has collected a number of short stories dealing with the forest wilderness whose life he knows so well.

Putnam Weale's "The Human Cobweb" concludes this list of new fiction. "The Human Cobweb" is another story of China, revealing the author's insight into the mysteries of the oriental mind and his appreciation of the romance of his theme.

Next to these novels the general reader will probably find the greatest interest in a series of books of travel and exploration. At the head of the list, the Macmillians put Sven Hedin's new record of adventure in the bleak wilderness of Tibet, "Trans-Himalaya—Discoveries and Adventures in Tibet," is the full title of this book in which Dr. Hedin tells, with the aid of many photographs and sketches brought home by himself, of his successful effort to force his way into the forbidden city of Lhassa.

In "Labrador," Dr. Wilfred T. Grenfell and others who have assisted him have put down in readable and attractive form for the first time an enormous amount of valuable information about a little-known region.

For those interested in matters nearer at home, the Macmillan Company will have a series of three volumes on New York City. "The New New York," by John C. Van Dyke, with one hundred and twenty-six illustrations by Joseph Pennell, is probably the most important attempt that has ever been made to describe accurately the second city of the world. Mr. Pennel's etchings of New York have long been considered among the finest of his many works, and Prof. Van Dyke knows his New York as few men do. "The Wayfarer in New York" is the second book, which may be best described as an anthology in prose and verse of the best things that have ever been said about the city. The third, "The Picturesque Hudson," is only partially concerned with the city, but Clifton Johnson, its author, has realized very thoroughly that the Hudson River is one of the great assets of the city.

While the foregoing works are doubtless those which will appeal to the average, the Macmillan list contains a number of serious works on history, biography, literature, religion and philosophy. Israel Zangwill's "The Melting Pot" and William Vaughn Moody's "The Faith Healer," and "The Great Divide," are probably the most important plays from a literary standpoint that have been produced in America for a long time. Prof. Curtis Hidden Page has made a collection of American verse; while in the realm of the essay Prof. Phelps has written an important volume on contemporary novelists, and E. V. Lucas, under the title "One Day and Another," has touched upon a wide variety of subjects.

In history there are to be two new additions to "Stories From American History—Daniel Boone and the Wilderness Road," by H. Addington Bruce, and a narrative, by Prof. Frederick Paxson, of the conquest of America's last frontier. As contribution to more personal history, Mrs. Roger A. Pryor, author of "Reminiscences of Peace and War," has collected in "My Day: Reminiscences of a Long Life," a great number of anecdotes of a past era.

The complete list of Macmillan publications for the fall will be ready in a short time. The few books mentioned here form only a portion of it, for in addition there are a large number of works on sociology, economics, religion, science, philosophy, as well as text books for colleges and schools.

The Fleming E. Revell Company announce the following books for the fall: "Just Boys," by Mary B. Wood. A story written from the author's own experiences in the choir loft; "The Quest of the Yellow Pearl," by P. C. Marfarlane. A story of the time of Christ. "The Big Brother," by I. T. Thurston. A new story by the author of "The Bishop's Shadow," continuing the experiences of "Tode Bryan." That the author would write the continuation was hinted at, in the conclusion of "The Bishop's Shadow." "Introducing Corinna," by Winifred Kirkland. A girl graduate's story by the author of "Polly Pat's Parish;" "The Suitable Child," by Norman Duncan; "From My Youth Up," by Margaret E. Sangster; "The Attic Guest," by Robert E. Knowles, a new novel by the author of "St. Cuthbert's" and "The Undertow," which enters a brand new field; "The Crown of Individuality," by William G. Jordan, a new collection of pointed and practical essays by the author of "Self Control," "The Power of Truth," etc.; "Court Life in China," by Prof. I. T. Headland. Prof. Headland's articles, which have been appearing in the various magazines this year, edited and put into a continuous account by the author; "The History of Christianity in Japan," by Otis Cary; "The Immigrant Tide," by Edward A. Steiner, a new work by the author of "On the Trail of the Immigrant," continuing along the same lines; "Comfort," by Hugh Black, a new work by the author of "Friendship;" "The Friendly Life," by Henry F. Cope.

The Oldest Tree Known.

The oldest tree in the world, according to the letter of a German traveler, published in the Berliner Morgenpost, is on the island of Cos, on the coast of Asia Minor. It is a plantain in the shade of which Hipprocates is said to have taught his pupils. The tree is supposed to be 2500 years old, and its trunk measures ten meters in circumference. Despite its age, every year its branches become green, but many of the larger ones have for several years been held in place with artificial props. (Westminster

California
Calls the Colonist

Now is the time for your friends to join in the great Home-seekers' movement to California

Great opportunities are opening in this "Empire of the Pacific"—California. Climate is not all to claim pre-eminence as a homeseekers' paradise. The industrious will find rewards equal to their energies—the State is varied in resources—you'll find your place quickly. Now's the time to go, while rates are low for settlers.

$33 from Chicago.
$32 from St. Louis and New Orleans.
$25 from Kansas City, Omaha and Missouri River Points.

Low Rates are on Sept. 15 to Oct. 15

Travel the way of safety—the route that lands you in any part of California—Stop-overs in any part of the state

Southern Pacific

Electric-Automatic Block Signal System
ASK ANY AGENT
Ticket Offices
600 South Spring St., Cor. Sixth
Arcade Station, Fifth and Central Ave.

M. Fredrickson Hair Co.
743 S. Broadway

See our assortment of the smartest shopping bags of the season in all the swagger shapes. We have a handsome line in all the most popular leathers, such as seal, walrus, patent leather and pig skin. They are in all the most wanted colors. These stylish and pretty bags we are offering at prices which cannot be duplicated in the city. "Satisfaction" our motto.

Grand Opening Sale

New York City prices for high-grade millinery trimmed hats, ostrich feathers and other material at cost for the entire week. Nothing but new high-grade stock on hand.



SINGING SONS OF WALES.

BY JOHN S. McGROARTY.

Sooner or later everything and everybody comes to Los Angeles, and now, God be praised, we are to have some Celtic music from the throats of genuine Celtic singers. On their way to their homes in Ohio from the Seattle exposition, fifty singing sons of Wales will visit Los Angeles and give a concert in Simpson Auditorium on Saturday evening next, September 4. The hall is too small by far to hold all the people who should be there that night.

These singing Celts are not stage folks nor professional musicians. Song is not a trade, but a passion with the Welsh people. It is an inheritance that has come down to them from countless centuries and which is as much prized today as it was a thousand years ago. These sweet-voiced and deep-toned Cambrians sing for the love of singing, and their present trip is just an outing from their workshops, their farms and their offices in the Buckeye State.

But they are all trained singers, just the same—trained from their very childhood by the most competent of teachers. Every Welsh boy and girl with even the semblance of a singing voice is taught to use it by men who have their degrees in music from the foremost conservatories and masters of Europe. Music in Wales is not a luxury confined to the rich, but a common possession of all the people, rich and poor alike. In the great "Eisteddfodau" or National Festival of Wales, a chorus of colliers or a glee club composed of ordinary day laborers are as likely as not to win the prize and to go forth crowned with the laurels of song.

The Eisteddfod is among the most ancient institutions known to civilization. There is extant a complete record of one of these gatherings which was held by Rhys ab Gruffydd, Prince of South Wales, in his castle of Aberteivi, in the year 1177. But the Eisteddfod is far more ancient than that; how ancient there is no chronicle left to tell. Certain it is that the Welsh held these annual gatherings and awarded prizes in music, oratory and poetry when the Tenton, the Angels and the Saxons were mere illiterate savages, dressed in skins and speaking an unwritten tongue. And we are to remember that, granting all that Germans and Italians have done for music in later centuries, it was the Celt who first produced written music.

In his "Letters on Wales," Henry Richard, M.P., says, rather ungraciously, perhaps, that "The true reason why the Eisteddfodau are held is to be found partly in the reverence which the common people of Wales cherish for old customs, and partly in the general delight they take in such intellectual excitements as are afforded them there, in exercises in oratory and competitions in poetry and music, just as the common people of England take delight in horse racing, fox hunting and pugilism."

Of the three Cymric branches of the Celtic family, only the Cornish have abandoned the uses of Celtic speech. The Breton still clings to his own tongue, and in Wales the native language is everywhere spoken and is the language of the country even to this very day. The railway traveler going out of England crosses the imaginary boundary line and suddenly knows he is in Wales because he no longer hears English spoken. There is not in all the history of the world another instance of a people who have clung so tenaciously to a sentiment as the Welsh have done by not only preserving their mother tongue, but by keeping it bright by use and resolutely refusing to allow the speech of the conqueror to occupy a place at their firesides. And this is in the face of the fact that might be regarded as a corner of England. No narrow sea, ever divides the two. Britain has conquered, she has builded the mightiest of empires, she has swept the seas with flame and rested not until the sun could not set on her dominions; but she could not make the Welsh stop talking Welsh. The Gaelic Celt—the Scotch, the Manx and the Irish—adopted the speech of the Saxon and allowed their own great tongue to almost disappear from the face of the earth. But not so the Welsh, to their glory be it said.

As to the ancient love of the Welsh for music, we have the testimony of Gerald de Barry, the famous chaplain to Henry II, who wrote in the twelfth century that "The Welsh, by the sweetness of their musical instruments, soothe and delight the ear. They do not sing in unison like the rest habitants of other countries, but in different parts." This proves to us that the Welsh knew "harmony," even in that remote period. There is further proof of this in the records of national festivals of that time which relate that one of the competitions was "Singing a song in four parts with accentuations." A still more ancient proof of the proficiency of the Welsh in "counterpoint," or harmony, is preserved in a poem by Aneurin, written nearly 1500 years ago.

In awaiting, therefore, the arrival of these fifty singing sons of Wales in Los Angeles and to hear, for the first time in our ancient pueblo, genuine Celtic music from the throats of Celtic singers, we may confidently promise ourselves a treat which shall be all the sweeter for its rarity. They will not confine themselves wholly to Celtic music, but will sing from Handel and other great composers, to do which they are well fitted. Their leader, Prof. Hugh Owens, is no tyro, but has his degrees from the conservatories of Europe.

But it is the Welsh songs we shall look for, and also for other Celtic songs—"Blue Bells of Scotland" and "Annie Laurie," "The Shamrock" and "Killarney," in honor of their Scotch and Irish kinsmen who will be scattered throughout the audience with hearts aglow. Also shall we hear "The Bells of Aberdovey:"

"In the peaceful evening time,
Oft I listen to the chime
In the dulcet, ringing rhymes
Of the bells of Aberdovey."

Then we shall hear "The Vale of Llangollen" and "The Ash Grove," which every love-sick Welsh maid has wept her bright eyes dim in singing. And we shall listen to "The Land of My Fathers," the national hymn of Wales, and, finally, the great war song "The Men of Harlech," that stirs the soul and sets running red as wine all the bloody tides of olden battles:

"Men of Harlech, march to glory,
Victory is hovering o'er ye,
Bright-eyed Freedom stands before ye
Hear ye not her call?
At your sloth she seems to wonder
Rend the sluggish bonds asunder,
Let the war cry's deafening thunder
Every foe appall."

ORRINE
CURES LIQUOR HABIT

CURE EFFECTED OR MONEY REFUNDED.

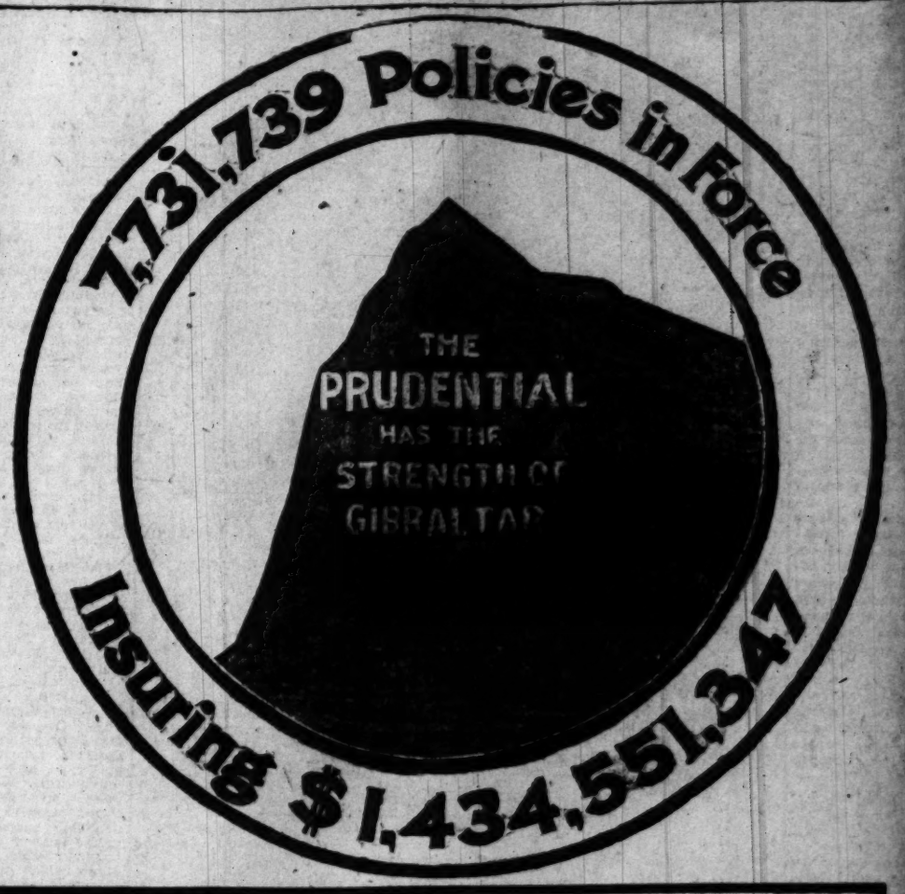
Orrine is prepared in two forms. No. 1, a powder, tasteless and colorless can be given secretly in food or drink. ORRINE NO. 2, in pill form, is for those who wish to cure themselves. ORRINE COSTS ONLY $1 A BOX. The Guarantee is in Each Box.

Special Agents.
The Owl Drug Co., 320 S. Spring St.

Agents of The Prudential

Are Now Canvassing in This Vicinity. They Have a Most Vital Story to Tell of How Life Insurance Has Saved the Home, Protected the Widow, and Educated the Children. Let Them Tell it to You.

Built upon honest, upright and economical Life Insurance principles, The Prudential has revolutionized all popular methods of Life Insurance and saving. It has thrown its protection around more than a million homes. It issues a policy free from technicalities and absolutely guaranteed. Its popularity is evidenced by over seven and one-half million policies in force.



Total Payments to Policyholders Since Organization, Plus Amount Held at Interest to Their Credit, **Over 313 Million Dollars.**

Ordinary and Industrial policies.
Ages 1 to 70.
Both sexes.
Amounts, $15 to $100,000.

THE PRUDENTIAL INSURANCE CO. OF AMERICA

Incorporated as a Stock Company by the State of New Jersey.

JOHN F. DRYDEN, President. HOME OFFICE, NEWARK, N. J.

Agents Wanted. Good Income. Promotion.

Branch Offices in Los Angeles and Vicinity

E. N. Stark, Supt., Rooms 220-1-2-3 San Fernando Building, Main & 4th sts.
A. W. Clevenger, Supt., Rooms 315-16-17-18 Exchange Building, Cor. West 3rd and Hill Sts.
H. B. Nelles, Manager, Ordinary Department, 505 Grosse Building, 6th & Spring Sts.
H. B. Smith, Asst. Supt., Room 407 First National Bank Bldg., 1st St. & Pine Ave., Long Beach, Cal.
W. T. Palmer, Asst. Supt., Room 315 Slavin Building, Fair Oaks Ave. & Colorado St., Pasadena, Calif.

The New Monthly Income Policy Provides Support for Your Family or for Your Own Old Age. INVESTIGATE IT!

LOVE THE CRIMINAL.

A SUNDAY SERIAL OF UNBROKEN INTEREST.

By J. B. Harris-Burland.

[Copyright, 1908, by J. B. Harris-Burland.]

CHAPTER XII.

THE MEETING OF THE WAYS.

One Sunday afternoon, nearly two months after Laura had parted from William Tankerlane, Leonore Jackson was holding one of her informal receptions in her apartments in the Champs Elysées. Her salon had already become one of the fashionable centers of Paris. The little actress had, to use the words of one of her most fervent admirers, "struck it at last, and struck it very rich indeed." In no city of Europe does talent command such unqualified success as in the gay capital of France. In other great centers of civilisation wealth and rank have more claims to attention than the mere hall-mark of genius. But in Paris the artist can hold his own against the highest and richest in the land, and Mlle. Jackson was able to command as brilliant a coterie of acquaintances as the Duchess of Bruges herself.

She could, at least, flatter herself that her success was due almost entirely to talent. Unlike many famous actresses, she had more to offer the public than a beautiful face. She was, indeed, plain-featured and insignificant. The men who admired her were not of the class that is attracted by the perfect figure and lovely face of the ballet girl, thrust into eminence by her physical charms and the value of her jewelry. They were men of mark. Leonore's sex meant little or nothing to them. They realized that a new star had arisen on the theatrical horizon, a star that would not grow dim with the passing away of youthful charms, and they did homage to its brilliance.

It was a triumph of pure talent, and, if any proof of this were required by the cynics who believe that no woman can command real admiration except by virtue of her sex, it was to be found in the significant fact that among Leonore Jackson's most fervent admirers were women of every class. The great lady of the Champs Elysées and the struggling female artist of the Quartier Latin both thought Leonore Jackson one of the most charming women in the world. Patience it came about that the Sunday afternoon receptions in the house of "La P'tite Jackson," as Paris had called her, were extremely popular, and as a rule, the rooms were overcrowded.

This particular afternoon was no exception to the rule. The grand salon, a room nearly forty feet square, was inconveniently full of people, and a large number of men had to stand from the time of their arrival to that of their departure. Leonore was in her element, brilliant and vivacious; moved from one little group to another, and the magic charm of her personality pervaded the whole room. Shortly after 6 o'clock, when most of the guests had departed, a newcomer was shown into the room. He was a tall, thin man of distinguished appearance, with iron-gray hair, mustache, and imperial, and his pale, inscrutable face marked him as one who was accustomed to conceal his thoughts and emotions. He was, in fact, no less a personage than Sir Harry Baxendale, the English Ambassador in Paris.

All eyes were turned on him as he entered, for though Sir Harry's face was well known, he was rarely to be seen in literary or artistic circles, and his presence at Leonore's house was a compliment of the highest order. She moved forward to meet him with a smile of triumph on her face.

"Ah, this is good of you, Sir Harry. I hardly hoped you would come."

He took her outstretched hand, and bowed stiffly.

"I am honored," he said, in a quiet, even voice, "and I have ventured to extend your invitation to a friend who wished to meet you."

"He is welcome," said Leonore, "but I do not see him."

Sir Harry Baxendale looked at his watch.

"He will be here in a few minutes," he said. "He could not come with me. His name is John Shil."

"Shil? Shil?" repeated Leonore. "I don't know the name. What has he done?"

"Nothing much at present," he replied; "a month ago he was an obscure land agent. Today he is one of the richest men in Europe. He proposes to do a great deal."

"Oh, a rich man," said the actress, with a laugh. "How uninteresting! There are so many of them. What has he made his money in?"

"He has not made it," replied Sir Harry. "The money was left him."

"Oh, that is even more prosaic," said Leonore. "A man who makes a lot of money must always command a certain amount of respect, however dull and uninteresting he may be, but a man who merely inherits it—well——" And she shrugged her shoulders scornfully.

"My father was rich," the Ambassador replied, "and I—well, you must not be too hard on men with money, Miss Jackson. But I think you will find this new millionaire a very interesting fellow. He is here in Paris on business, but he wishes to meet any one worth knowing, and I told him that you——"

"That will do, Sir Harry," interrupted Leonore, with a smile; "compliments are not allowed in artistic circles. We make it a rule to say unpleasant things to each other, and only praise people behind their backs."

"We do just the reverse in diplomatic circles," replied Sir Harry; "but as no one believes anything that is said, no harm is done. Ah, here is Shil. I am sure you will like him."

Leonore's eyes were turned to the open door, and she saw a tall, broad-shouldered man looking around the room, as though in search of some one. His face was hard and lined, for many years had passed over the head of the young land agent in the last few months. When he saw Sir Harry Baxendale, he came forward with the mere ghost of a smile on his lips.

The Ambassador introduced the young man to his hostess, and after a few words of general conversation left them, and went to another part of the room to talk to a famous English novelist.

"I have been anxious to meet you," said John Shil, quietly, when they were alone. "I am so glad that I was able to get an introduction to your house."

Leonore gave a sharp look at his face. She was used to little speeches of this sort, but, as a rule, they were uttered in a very different tone of voice; and the look in John Shil's eyes did not suggest any attempt at a compliment. She smiled, courteously.

"I am very pleased you have come," she replied. "I am always glad to meet English people, though I am, as you know, an American, and the English are our rivals in Paris. The French have not yet decided which of the two nations spends most money in their beautiful capital." She laughed merrily, but there was no answering smile on John Shil's face. His thoughts seemed to be far away, and a faint flush came into Leonore's cheeks. His inattention showed a lack of good breeding, and "La P'tite Jackson" was not used to the company of men who paid no attention to her. She made a quiet resolve to bring this hard-faced millionaire into the ranks of her admirers, and then show him his proper place—at the foot of the lowest rank of all.

"Shall we sit down?" she said, after a short pause.

"Yes," he replied abruptly, and then, realizing the rudeness of his reply, he smiled. "I beg your pardon," he added. "I should have said 'Thank you' or 'I should be delighted.' You must excuse my manners, Miss Jackson. I have had—I still have—a good deal of worry and anxiety. I cannot help thinking of things that I certainly ought not to think about when I am talking to you. Let us sit down. I very much wish to have a chat with you."

Leonore smiled with genuine pleasure. Her opinion of the man underwent a quick and remarkable change. He had, to some extent, opened his heart to her, a complete stranger. His words flattered her vanity. It was evident that he had discovered something in her nature that appealed to him, some evidence of womanly sympathy, some genuine worth in her character. No man speaks to a woman in the way he had spoken unless he has a high opinion of her, unless he wants advice or help. She moved towards a large sofa, which stood in a corner of the room, and seated herself at one end of it. John Shil followed her and took his place, not at the other end of the sofa, but rather close to her side.

For a few moments neither of them spoke. Then Shil looked at the actress's face, and, as though reassured by what he found there, broke the silence.

"I have particularly wished to meet you," he said abruptly, and then he paused, as if uncertain how to proceed.

"I am flattered," replied Leonore quietly, but without a trace of either sarcasm or coquetry in her voice.

"I understand," Shil continued, "that you know a very large number of English people in Paris. I have been looking for someone—a lady. It is possible you might have met her. I have reason to believe that she is, or was, in Paris. I have advertised in all the papers. The English Ambassador himself has given me all the assistance in his power. I have made inquiries everywhere, but I have heard nothing."

He spoke quickly and earnestly, and an eager look came into his hard face. Leonore noted both the look and the almost passionate note in his voice. Her curiosity was aroused. She did not, as a rule, take much interest in the troubles of strangers, but the man's face attracted her in some way that she could not clearly define, and she was pleased at the idea of being possibly able to give him some assistance.

"Paris is a large place," she replied. "But I should think if you went to the police——"

"I have done that, of course," he interrupted roughly. "Everything that money can do has been done. I feel that I must trust to chance. It is just possible that I may meet some one who can help me. The lady's name is Vane, Miss Laura Vane."

"Laura Vane," she repeated thoughtfully. "No, I certainly do not know any one of that name."

"It is possible that she has changed it," he continued.

"By marriage?" queried Leonore.

"No!" he answered fiercely. "Certainly not by marriage. But she may have assumed some other name."

Leonore noted the hungry, passionate look on his face, and knew well enough that John Shil was in love with the woman he was seeking for. She also knew that he would resent any reference to this obvious fact.

"I know several people of the name of Laura," she said after a pause, "but they are all, with one exception, married women."

"And the exception?" he asked eagerly.

"She is fifty-six years of age," she replied with a faint smile, "and she is the manageress of a society——"

"That would not be Miss Vane," Shil broke in with some vehemence.

"I thought not," Leonore said drily. "But perhaps— if you would describe the lady."

John Shil gave a halting description of Laura Vane. Like most men, and all lovers, he was totally unable to give an accurate description of the woman whose features were as familiar to him as those of his own face. But before he had finished his weak endeavor to portray the vision that was in his mind, Leonore's face grew very grave, and her eyes were turned away to a group of visitors who were preparing to depart.

"You will excuse me," she said, rising to her feet. "I will return to you in a moment." She crossed the room, chatted a few minutes with her guests, and then, when they had departed, returned to John Shil, accompanied by Sir Harry Baxendale.

"Sir Harry is obliged to go," she began.

"You needn't come, Shil," the Ambassador interrupted. "In fact, I would rather you didn't come. You couldn't accompany me farther than the door."

"Yes," Leonore added, "there is no need for you to go, Mr. Shil."

John Shil looked around the room, and saw that every one else had gone. His British ideas of propriety were battling with his desire to continue his conversation with Leonore. But he was not long in making up his mind.

"I will stay a few minutes, Miss Jackson," he said, "that is to say, if I don't bore you. I am rather interested in the matter we were discussing."

Sir Harry Baxendale smiled.

"Ah, you young folk," he said. "I envy you your interest in words; I don't think I really enjoy a conversation. It is always my business to detect the falsehood, which, to us, is inseparable from speech."

With the utterance of this cheerful sentiment, Sir Harry Baxendale departed, and Leonore was left alone to John Shil.

"Well, Miss Jackson?" he said eagerly, "to resume our conversation—did my description—have you ever met any one who might—who might——"

Leonore interrupted him with a laugh.

"My dear Mr. Shil," she said, "all I have gathered from your description is that the lady is very beautiful, and that she has auburn hair. Now, if you had a photograph."

For reply John Shil pulled out a small leather case, and opening it, gazed silently at its contents. And, as he looked, even Leonore, who knew nothing of the story of his life, felt a great pity for the sorrow that was written in every line of his face.

"Miss Jackson," he said humbly, "I feel that you are a good woman, or I should not—I should not show you this—all that is left to me of the woman I—of the woman I want to find."

She took the picture from his hand, and carefully scrutinised the features of Laura Vane. They needed no such scrutiny on her part, for the photograph was a faithful likeness, and a mere glance was sufficient to reveal the identity of the woman John Shil was looking for in Paris.

But Leonore required time to think. In the first shock of the discovery she could not decide whether to tell the man the truth or to lie boldly. It would be hard enough to tell this ardent lover that Laura was the wife of another man, almost impossible to tell him that she was the man's mistress.

Then there was Laura herself to be considered. Would Laura wish this man to know the truth? Who was he? What right had he to ask about her private affairs?

With these doubts and difficulties in her mind, Leonore did not dare to speak or raise herd eyes from the portrait to John Shil's face. At last, however, her long silence aroused the man's suspicion.

"Well, Miss Jackson?" he queried sharply. Leonore, forced to reply, resolved to temporize.

"I seem to know the face," she replied, but without taking her eyes off the photograph. "It is possible that I have met her somewhere. Have you any reason to suppose that she has been here—in Paris?"

"I have every reason," he answered; "she cabled to me from Paris about two months ago."

Leonore was silent, and still gazed at the photograph.

"Tell me the truth," he exclaimed roughly, "you know her. You have met her—here, in Paris. For God's sake tell me the truth, Miss Jackson."

Leonore raised her eyes, and saw the agony on the man's white face and the eager desire on his trembling lips. She felt that she would require all her strength of mind to resist his pleading. She resolved to let him know part of the truth.

"I have met this lady," she said slowly, "and here, in Paris. She has been in this very room. But she did not call herself Laura Vane."

John Shil rose to his feet, and his lips opened, as though to frame some question. Then he turned abruptly, and, walking over to the window, looked out into the street.

"Mr. Shil," said Leonore gently, "this interview is very painful to you, and also to me. I think that it had better come to an end."

John Shil turned on her fiercely, and threw all courtesy to the winds.

"You said just now," he exclaimed, "that you only knew one unmarried woman in Paris of the name of Laura—a woman of fifty-six. Is that the truth?"

"It is certainly the truth," Leonore answered coldly.

"What did Miss Vane call herself?"

"Please recollect, Mr. Shil," she replied, "that you are a stranger to me, and that I am not in the witness box."

"I humbly beg your pardon," he said gently. "But please tell me this. Did you know this lady's name was Laura?"

Leonore hesitated. She saw the purpose of the question, and all the answer would imply.

"I must know," he cried, savagely. "I must know."

Leonore's pity for the man gave place to a natural irritation at the tone of his voice.

"Her name was Laura," she answered, rising to her feet. "Mr. Shil, this interview is at an end."

"Thank you," he replied, in a low voice. "I understand. Miss Vane is married."

Leonore shuddered as she looked at his face. She felt half inclined to ring the bell for a servant, but she was a brave little woman, and decided that she could deal with her visitor in a more gentle manner.

"Mr. Shil," she said, coming close to his side, "I am very, very sorry for you."

"Her name?" he asked, hoarsely. "What is her husband's name?"

"I don't think I need answer that question," Leonore replied. "It would do you no good to know her husband's name. It might do her a great injury."

"I insist on knowing."

"Again I must remind you, Mr. Shil, that I am not in the witness-box. I am very sorry for you, but I cannot excuse your rudeness."

"Can you tell me where she is—where they are?" he continued, without heeding her rebuke.

"I cannot," Leonore replied, sharply. "I have not seen the lady or her husband for more than two months, and have not heard from either of them. I have no idea where they went to when they left Paris. It is probable that I shall not meet either of them again."

John Shil was silent. He did not believe that she was speaking the truth. But, distraught with pain and anger, he was at a loss how to acquire the knowledge he desired. He only knew one thing clearly, that he was likely to gain nothing by prolonging the interview.

"Please leave me, Mr. Shil," Leonore said, after a pause.

The young man looked into her face. It was not a beautiful face, but it had a singular charm of its own. It was, moreover, the face of a good and clever woman. And, as he looked at it, a sudden idea came into his mind, and, as it grew more definite, he smiled and held out his hand.

"Forgive me, Miss Jackson," he said, softly. "You must make allowance for my conduct. I have behaved like a cad. I am not myself. But still I should have known better than to offend a lady who has taken so kindly an interest in a stranger's affairs. Let us part friends, at any rate. I should like to feel that you thought well of me."

Leonore smiled as she took his outstretched hand. "I forgive you," she answered, pleasantly, "and I am very, very sorry for you. But I think I am right in taking the line I have adopted. And may I give you a word of advice before you go? I am not very old, but I have seen a great deal of the world, and I speak from bitter experience when I advise you to take no further steps to discover Laura—Vane. A meeting between you can only be painful to you both. She has passed out of your life; she is married——"

"Is she happily married?" he interrupted sternly. "Is her husband kind to her? Does he love her? I know that she does not love him. She cannot be happy."

"Thrust all thought of her out of your mind," Leonore continued, "that will be best and wisest. Good-by, Mr. Shil. I shall always be pleased to see you, but on one condition only, that you do not refer to this matter again."

"I will observe the condition," he replied with a grave smile, "and I shall certainly come to see you again. Good-by, Miss Jackson, and thank you—for your forbearance."

When he had left the room, Leonore flung herself into an armchair by the window, and, lighting a cigarette, relapsed into a very unpleasant train of thought. Her mind went back to her last interview with Laura, when the latter had learnt the terrible truth from her lips. She had not seen Tankerlane's victim since that afternoon. Two days afterwards she had called at the hotel, and both the man and the woman had departed without leaving any directions for the forwarding of letters. She could not even guess at the result of Laura's interview with William Tankerlane. It was possible that she had left him; it was also possible that she had reviewed the situation more calmly, and had decided to make the best of an unholy bargain in order to conceal her shame. In this respect Leonore was as much in the dark as John Shil. She was not surprised that she had received no communication from Tankerlane, but she was much hurt at Laura's silence.

The appearance of John Shil had introduced a new and puzzling factor into the problem that had often presented itself during the last two months. As Leonore, gazing [illegible] low, and seeing [illegible] gaiety, she tried [illegible] sation with Laura, [illegible] covering some [illegible] who so evidently [illegible] heart and soul [illegible] only fix on one [illegible] cupied in the [illegible] William Tankerlane, [illegible] that she loved [illegible] why did she not [illegible] more found no [illegible] But she resolved [illegible] Shil, for whom [illegible] ceived a considerable [illegible] move the condition [illegible] their further [illegible]

It was characteristic [illegible] that she gave [illegible] position as the [illegible] Tankerlane. He [illegible] cupied with the [illegible] John Shil. She [illegible] it was dark, and [illegible] all along the [illegible] darkness came [illegible] deep shadow [illegible] —the shadow of [illegible] known disaster. [illegible] there were no [illegible]

[To Be Continued.]



Take Off the [illegible]

Most women [illegible] because of [illegible] cated that, no [illegible] erybody says that [illegible] is the day of the [illegible] women are also [illegible] business or social [illegible] not know it, but [illegible] fact woman's place [illegible] all manner of [illegible] her. They do not [illegible] to seem unmanly [illegible] man to dislike [illegible] shows the most [illegible] be removed, and [illegible] The hot weather [illegible] made for the [illegible] slender woman's [illegible] the charms of [illegible] as well. Excessive [illegible] move fat. The [illegible] famous Marmola [illegible] met with such [illegible] has so many [illegible] sponsors, is now [illegible] to meet the demand [illegible] style of treatment [illegible] go into your [illegible] stop the stomach [illegible] from pressing [illegible] upon the body of [illegible] 15 ounces a day [illegible] can be carried [illegible] even after your [illegible] meal away from [illegible] all drug stores [illegible] you prefer you [illegible] Co., Dept. [illegible]

LADIES [illegible] VIENNA [illegible] 349

R EACH-AND-ALL GROUP—Sunshine Society—With The Young Folks.

SHINE SOCIETY.

...Note—Sunshine Pos... ...leanings from the ... Manual.

...dquarters with t he ... and president of the ...anch, Mrs. William ..., No. 86 South Gar... Alhambra; Los Angeles ...r donations, with Mrs. ...ley, No. 2232 Budlong ...

...e held on the first Thurs... ...onth at 2:30 p.m. in the ...om of the Chamber of ...

...MOTTO.

...had a kindness shown? ...on. ...riven for you alone, ...on. ...d down the years, ...another's tears, ...n the deed appears— ...e." ...e asked, "Who wrote the ...se?" It is taken from a ...ll On," written by the ...arton of England, and ...e late Mrs. W. H. Chase ...st, Brooklyn. The com... ...f members for furnish... ...y's motto ran for three ...New York headquarters ...nds of verses and para... ...all over the country. ...m the committee ap... ...e purpose selected the ...Mrs. Chase.

...unshine of this glorious ...erson, the president of ...has been writing Sun... ...to "Shut-ins," for the ...anch. They were beau... ...ed with a pretty motto ...flowers, some with a ...or a greeting for the ...ling syne;" others with ...of the spirit of beauty ...to carry light into ...and courage to the ...As she directed the ...ded a personal word to ...reeting, a greater vision ...of the Sunshine field was ...Then little cards will go ...-way places in the Sun... ...to "shut-ins" who sel... ...gressing from the world ...four barren walls. Some ...ld people in the Far ...have traveled so far that ...the friends they loved ...all their hopes. Now they ...some of them, in the ...strangers. One was to ...a broken back, who is ...the waist down; an... ...crippled boy. Others ...friendly word to those ...are lonely. A number ...way to brave soldiers ...of pain, who have to ...lying flat on their ...sight, yet their cour... ...One dear woman is ...ear, ossifying, and her ...renewed each day for ...lying in the made... ...when her by the Los ... she sends cheery ...ks, through the me... ...friend who serves ...while to stretch ...and is these brave ...a Sunshine greet... ...smiles across the con... ...e, or here in our own ...think of their lot, then ...happier one, the "passing ...good cheer" becomes ...duty—it is transformed into a privilege. Any readers wishing to help in this manner to "scatter sunshine" can obtain a list of "shut-ins" upon application to State headquarters.

Have you a toy, some paper dolls, or scrap pictures, that your own happy children will not miss? Send them to Mrs. Frank Bates of Crossville, Ala., Route No. 2. Her little cripple girl of 5 will be made happy with small expense or trouble to you.

GLEANINGS FROM THE MANUAL.

"What is my duty to the fellow travelers whom I meet on life's highway?"

"To be cheerful, kindly, helpful, myself, always welcoming the cheerfulness, the kindliness, the helpfulness of others."

"Does this mean charity to the poor?"

"It means charity to rich and poor, to high and low, to all those fellow travelers."

"What is the Sunshine way of giving?"

"As one equal passes the salt to another equal at table, kindly, courteously, without the spirit of patronage, without the feeling of having imposed an obligation."

"What is the Sunshine way of receiving?"

"As one equal receives the salt passed to him by another equal at table, confident that the giver has done nothing that the receiver would not have done had the conditions been reversed."

"How does the International Sunshine Society seek to emphasize the right way of giving, and the right way of receiving?"

"By having no initiation fees, and no dues except kind acts, which the poorest may pay as easily as the richest, the humblest as well as the most exalted."

"And what is the world-call of the International Sunshine Society?"

"Be good, cheerfully, in all things; do good, cheerfully, to all people; help as best you can to make life better worth living for everybody."

The Venice branch of Sunshine is planning a series of entertainments by which they hope to swell their treasury considerably.

The Tropico branch has become interested in the blind babies. They now have a blind babies' mite box on the table at each meeting, and will send on the offerings from time to time.

Several "shut-ins" have written to headquarters the past week, thanking Sunshiners and the readers of The Times for "sunshine" sent them.

"Be not swift to take offense,
Let it pass.
Anger is a foe to sense,
Let it pass.
Brood not darkly o'er a wrong,
Which will disappear ere long.
Rather sing this cheery song,
Let it pass."

SURGEONS' OPINIONS.

Strong Words from Strong Men on the Subject of Vivisection—All Condemn It.

[SPECIALLY CONTRIBUTED TO THE TIMES.]

In th e three articles so far written, I have endeavored to give sufficient information to shaw what vivisection is, as it is practiced over the world, on the dumb creatures so helpless in our hands. I have given out a few cases, and only of the least cruel, as I know if I had shown you the worst tortures, the large proportion of my readers would have turned away with horror, unable to endure to learn what for the sake of humanity, we all so much need to know.

I am giving only the bare, cold statement of facts, cases, and references, all of which I can substantiate if called into question, or criticised.

The animal creation is subject to man. Whether it was made so, or has become so through the dominating power of man, matters little for the purpose of these articles. The fact remains, and it should appeal to us in all justice. Many of them are our dependants, and some are capable of the strongest love for us and become the most devoted friends. Even the wild animal has been known in its distress, to appeal for human help. Very often animals, especially the dog, save human life.

Cats, horses, elephants and some of the other animals, have saved human instinct.

What gives them power to know our danger? These are two of the deepest questions connected with animal life. Here is another—have we the right to put to the torture of long-drawn out agony, this creature of sentient being, so wonderfully made, and with rights as clearly defined as our own? Do not these questions give us pause? With reference to this point, I quote the words by Herr D. L. Ortt:

"In our decision on the morality of an action, we may not ask whether it will be useful or prejudicial. We admit in other cases that a human life is not to be esteemed the highest and most important of all things. We esteem it brave and noble that a man should offer up his life for an ideal. We admire the heroes who died for their fatherland, or from loyalty to a cause or person; we extol the martyrs who died for their creed, and thereby we proclaim that we esteem ideals higher than a human life.

"We should hold it cowardice if any one, to rescue his life, had renounced loyalty to his prince, his fatherland, or his creed.

"Is it not then cowardice that out of fear to lose our miserable life, we should forsake loyalty to our highest feeling of humanity, and allow innocent creatures to suffer in order to prolong somewhat our days on earth, or to improve a little the condition of our health?"

But does this "torture of the most atrocious description the mind of man can conceive," to quote the words of Claude Bernard,) enable us to prolong life?

Sir B. W. Richardson, in his work, "Biological Experimentation," says: "It is utterly impossible to observe natural function under the shadow of pain either in man or animal." Claude Bernard was the master vivisector of his time; the leading physiologist of France. Not content with giving him high honors while he lived, he was given a public funeral at the expense of the State, and a monument has been erected on a street in Paris to his memory. After having performed thousands of the most cruel operations in testing his theories on animals, he voiced his opinion on this question in one of his lectures to his students, by advising them while pursuing the study of human disease, "to forget all that they had ever learned from vivisection."

The late Prof. Lawson Tait, F.R.C.S., one of the most brilliant surgeons of this century, not only affirmed that vivisection was useless, but also declared that it led to erroneous conclusions. In a letter to the Birmingham Daily Post, December 12, 1884, he says:

"Like every member of my profession, I was brought up in the belief that by vivisection had been obtained almost every important fact in physiology, and that many of our most valued means of saving human life and diminishing suffering, had resulted from experiments on the lower animals. I now know that nothing of the sort is true concerning the art of surgery; and not only do I believe that vivisection has not helped the surgeon one bit, but I know that it has often led him astray."

In an address delivered at the annual meeting of the British Medical Association, held in August, 1899, the president of the section of State Medicine, George Wilson, M.D., L.L.D., on Preventive Medicine—a subject upon which he is one of the greatest living authorities, says: "After all these long years of flickering hope, I am prepared to contend that the indiscriminate maiming and slaughter of animal life with which these bacteriological methods of research and experimentation have been inseparably associated, can not be proved to have saved one single human life, or lessened in any appreciable degree the load of human suffering. I have ventured to make that pronouncement before, but in halting, academic fashion; I reiterate it here and now with the strongest and fullest conviction."

These quotations are strong words from strong men who are the medical giants of their profession, words all the more worthy of consideration, because they dare to take this stand before the world.

E. M. DEARDORFF.

EACH AND ALL MOTTO.

Golden thoughts, golden deeds,
Rid life's garden of its weeds.

OUR PLEDGE.

"To make one another happy, to lighten one another's burdens, to share one another's cares, to be lifters, not leaners, to make the world a little sweeter place to live in, to be mutual encouragers, never discouragers of any one, to start songs, not complainings, and to do every day something beautiful, some kindness which will cheer and strengthen another."

For and Against.

"No," the tourist lady remarked, "I do not approve of woman's suffrage. Why should woman want to vote, anyway, when she already controls the ballot through her husband and sons?"

"Yes," replied the Each and All girl. "In many cases that is true, but what about the widow and the bachelor girl, who have neither husband nor sons, and who are property owners and, therefore, taxpayers? They are not exempt from taxation, but are required by the law which they have no share in framing to do their part toward the maintenance of the government of the land in which they dwell."

"Should they not be given the privilege of the ballot by the government they are forced to help support?"

"Yes, I think they should," assented the tourist lady.

"Not that I," continued the Each and All girl, "care for the ballot for myself. In fact, I am certain I never should vote even if I had the privilege."

"Oh, yes, you would," quickly replied the tourist lady, "for if you did not you would be harassed to death, simply harassed to death. I resided in a suffrage State, and I know whereof I speak. You would have to vote in order to have peace."

"Perhaps that might be," the Each and All girl answered. "Still I am in favor of equal rights, though I am essentially a woman's woman. When I look back through the history of ages and view the depths from which woman has arisen and the heights to which she has attained, when I pause to think of the battles she has fought, to gain the position she now occupies, when I review the sufferings she has endured for the liberty she enjoys today, I cannot consider that she is asking for anything extraordinary when she asks for equal rights. Neither do I think her freedom can be too great for all that she is and has today she has earned."

"But I do not think the ballot will aid her in advancing, neither do I think it will elevate her in any way," returned the tourist lady. "Rather do I think it will lower her. I do not believe women can ever purify the ballot."

"That remains to be seen," the Each and All girl replied. "The reports from New Zealand, where women have been casting their ballots, are, to say the least, gratifying. In no way has the ballot lowered woman's morals there; in fact, we read that the cause of morality has been aided and the condition of woman bettered. We also know along every line woman has taken up she has advanced and risen, her liberty has never lowered her, her presence has been the power that has elevated and purified. If this is so, why not along other lines with the ballot as well?

"My view of the matter," the tourist lady quietly replied, "is, let woman stay at home and do her duty there. I think then she will be doing far better, and more effective work, than she ever could through the ballot."

ESTELLA BUHLINGER.

Elements of Success.

Have you not read articles of much deep interest that you were filled with enthusiasm to a point of exclamation? Such is the case after reading Mr. Beal's article on "Some Elements of Success," portions of which are here quoted:

"The matter of desire is an important thing in the attainment of success. I agree with other writers when they say that the reason that many people fail to attain success is because 'they do not want it hard enough.' Desire, or aspiration, if you prefer the latter term, is the great motive power of the individual. Everything that man has ever accomplished has been attained largely by reason of the ardent, burning flame of desire, that, acting on the water of thought in the boiler of the mind, produces the steam of will and action. The more earnest the desire for a thing the more powerful is the resulting activities, providing that the spring of the will be released. We speak of will power, and all the rest of it, but the strong, ardent, positive desire is really the flame that produces the steam that runs the engines of life. Things are done because some one desires strongly that they be done. Without desire, the world would not advance an inch. Just imagine what would be the state of affairs if every one were to lose the desire for accomplishment tomorrow morning. The wheels would stop revolving; the machinery would cease to operate; the trains would stop; the entire activities of life would come to a standstill. Without desire there would be no work, no action, no progress.

"In the case of employés in an office, store or workshop one may easily pick out those who throw themselves into their work as distinguished from those who merely give time-service, without taking any interest in the task. The rule operates on all planes of activities, and seems to be based on some primary principle of life."

Politics and Population.

Dear Each and All Girls: Barbara says she believes there are more women who prefer to be governed by men than there are women who wish to vote.

Suppose there are; does she think the few women who wish to become physicians should be denied that privilege because all women do not wish to study medicine?

Open the way for all, then there will be freedom and not coercion. Apply the same reasoning to voting—then those women who have no opinions, or who do not care to have their opinions counted, need not vote, and those who wish to spend fifteen minutes once a year in expressing their opinion at the ballot box can do so. This gives every woman a "square deal."

There are four million paupers, one million unemployed men and one million and a half children employed in factories, in the country. These six million people are a useless burden upon society, yet Barbara advises women to marry and become mothers.

The invention of machinery has decreased the necessity for human workers.

Is a cow, or cat, or pig any better because they have given birth to offspring?

Does procreation make a woman holier? Most certainly not. Barbara should study sociological problems She would soon realize that the overproduction of human beings is the cause of all poverty.

Why longer continue to produce that product of which there is already on hand a surplus of six million?

There is an oversupply of quantity; the quantity should be lessened and the quality improved.

FREEDOM.

Wants Woman Suffrage.

One who signs herself "A friend of Each and All," gives the following views on the subject of woman suffrage.

"I cannot resist writing to you on the subject of woman suffrage. I am a strong advocate of woman's rights. Sincere women have proved themselves to be equal to man in everything (except physical strength.) I think they should have the same rights and privileges that man asks for himself. Every man who has a "sense of justice" is willing to let her have them.

That is not the only reason why I favor woman suffrage, but I will not take time to mention more. I think "Nellie's" argument in The Times, splendid, but it does not go quite deep enough. If all women thought as she did and would take a little of their time to teach their children her doctrine of right, there would be no need for them to fight for their rights. I am sure her boys will never object to giving their mother, sisters and wives all the advantages that they wish or care for and that they enjoy.

"Nellie" seems to forget that it is owing to the brave fight for woman's rights that she has now a great many privileges that her mother and grandmother did not have, and that if she is safe in a good man's home, there are thousands of poor abused women and girls who are not, but are compelled to fight an unequal battle for existence.

I wish I could tell you how glad I am to see Mrs. E. M. Deardorff's letters again on the page and that you approve of the efforts made in behalf of God's poor, helpless, tortured creatures. May God bless the Each and All girls a thousand times, is my prayer.

How About It?

The following letter from "Blossom" should appeal to Each and All girls:

"Dear Girls: You will recall the member for whom we had a Valentine party, and to whom we have sent other cheer from time to time. That these kindnesses were appreciated, none can doubt. Word just comes that a letter party would have been much enjoyed on July 29 by this same member, but since we could not comply with this desire, can we not do as we did for another shut-in member, celebrate a month later? All who wish to let their lights shine are urged to send a birthday greeting on August 29 to Mrs. M. A. Strickland, Box No. 722, Union City, Mich., and if any member cares to share her Times Each and All page with Mrs. Strickland, it will be thankfully received. For the information of those unadvised it may be added that this dear soul has been an invalid for over twenty years, and now her husband is stricken down and both are helpless; death may have claimed the latter by this time. For those who are able to make this event a dime shower, it would be a pleasant surprise and great blessing to this long-suffering woman. Do not forget the date and start your letters off in good season, so delay may not be added to the disappointment of not having been remembered on the real birthday."

THE GAY BUTTERFLY.

The poor worm crawled in the dust
of the earth,
While the butterfly circled on high,
Where the air was pure, the sunshine
bright,
And a clear azure tint filled the sky.

The butterfly danced in gladness and
glee,
The worm sadly toiled through each
day.
He saw but the darkness, the gloom
and the dirt,
And the rocks that obstructed his
way.

When the butterfly spied the worm
in the dirt,
And her heart filled with grief and
pain,
While she quickly resolved as on charity bent,
The worm to lift up to her plane.

So she fluttered quite low and the
worm she addressed
In tones condescendingly kind.
She bade him arise to the brightness
above,
And no longer be foolishly blind.

But the worm replied sadly: "It's impossible quite,
With no wings I never can fly."
"Oh, how stupid you are," the butterfly said,
"I presume you never did try."

"Oh, yes," the worm answered; "the
effort I've made,
But I never can do it alone;
Please give me your aid and lift me
I pray,
Somewhere near to that place you
call home."

"Why, you're impudent, sir, me thus
to address,
Who gave you the liberty, pray?
I in charity came, not to lift you
above,
But kindly to point out the way.

"Your ingratitude now, I can scarcely
believe,
When such kindness to you I have
shown,
To expect me to aid you," the butterfly said,
Then she fluttered indignantly home.

ESTELLA BULLINGER.

From One Who Cares.

Dear President: I would like to join in that fusillade against "Lady Don't Care," on the suffrage question. "Lady Don't Care" is never ready for a discussion. I think it is her laziness. I notice she's equal to receiving all the benefits of a discussion. However, I do not want her to wake up and vote for suffrage, because the men should take care of that part of the work, and I am one who thinks it is a man's particular business to take care of the political question and let women study and practice household economy. I know I have all I can do now to do my duty at home without spending any time helping my husband express his opinion, when his vote always expresses mine. I think it is time for economy of time, money and nerves not to allow women the right of suffrage. Women have so much else to do that they do not need the ballot.

LADY DOESCARE.

The Gospel of Happiness.

The gospel of happiness is one that every woman should lay to heart. What it means to a man to come home at night to a cheerful wife no one but he who has had to fight the hard battle of life knows. If he is prosperous it is an added joy; but it is in misfortune that it shines like a star in the darkness. A complaining wife can kill the last bit of hope and courage in a sorely troubled heart, while a cheerful one gives new courage to begin the fight over again.

bies and School Children---Striking Pictures and Points Here and There

STORY TELLING.

...in Philadelphia Has ...y Popular Among the ... Children.

...e children of Lo... ...have their city establish ... telling department for ...e very idea of such a ...just like a fairy tale, ...and till it may come true; ...e classics of fairy lore. ...nable to expect that ...has been so successful ...y will be adopted here, ...ies is wide-awake and ...all matters, and especial... ...which tend to the advance... ...ung folks.

...are now being made ...to carry on this story-... ...ment on a much larger ...ng with next month, and ...that not less than ... ...d children will gather ...y stories in the next ... One day a week is set ...-tell" day for the ... these days in every ... of the city, the City ...rdains the children to ...end an afternoon, re... ...the tales that have ...held children breathless.

...agree that the fairy story ...importance to the juvenile ...mind in the imagination, ...the love of beauty, trains ...teaches lessons of right ...and shows virtue rewarded ...punished.

...of tories is only a prep... ...ding on the part of the ... It was discovered by the ...ities of many years that ...and certain favorites and ...them again and again ...of other books that also ...ination. But the chil... ...never what was in the ...however, as soon as they ...the knowledge of their ...reading some of the sto... ...an instant demand for ...that he has it been with ...of literature. Tell the ...stories from a book, ...and read the rest for ...

...have been divided into ...charge of the ... ...ction, and the system ...splendidly. One series ...adventures of Ulysses; ...the Cyclops; his visit ...Circe; Telemachus' ...and Ulysses' vic... ...This series was ...popular of all. ...for children's use ...prepared for three ...about that time these ...were looked into by ...characters have become familiar in hundreds of Philadelphia homes.

"The Merry Adventures of Robin Hood" forms another series, and is very popular with the older children. The story of Rhinegold is treated in another series; Brunnhilde, the war maiden; Seigfried, the fearless; "The Magic Ring." These stories have become as popular as Cinderella and "Jack the Giant Killer." Then there is a series of historic legends. "King Oliver." "Adventures of the Cid." "William Tell; the Boy and the Apple." It has been found that after hearing one tale, the interest has been awakened and it has led the children to ask for the very books to which it was desired to draw their attention. Another series deals with historic boys and girls; Olaf, the brave; Alexander, the Great; Joan of Arc; the Princess in the tower, and Pocahontas. Through this series Olaf and Joan have become great favorites, and the old Viking tales and French history have been made popular.

There is a series of American pioneers. Pontiac, the Great Chief; Elizabeth Zane, the girl who saved the fort; Daniel Boone, the Indian fighter; Kit Carson, the scout. This series has a great drawing power among the boys. Robert Bruce and the Black Douglas form still another series. A series of tales from Shakespeare has proved very interesting to the children, and the story of King Lear was readily understood by the little ones. Each story carried a lesson of respect for the aged and duty to parents. Heroes of the sea and a series of Norse stories have become very popular through the story-telling plan.

The popularity of the story hour among the children of Phidalephia has become so great that it has been found necessary to distribute cards of admission, and this is done through the teachers of the schools.



Whitney Runnells and Alice Strodthoff,
two loving little cousins, who are having a good time playing together this summer.
(Photo by Steckel.)

Children's Symphony.

Do you know that Haydn, the great musical composer, wrote a symphony for the special delight and exercise of children—a real symphony, wilder and sweeter than the chorus of a thousand birds? The children required to perform it need not be trained little musicians. They must only be attentive, and possessed of a quick true ear for music, and able to keep the dimples quiet, while the very funny, yet beautiful performance is going on. The music can be obtained at almost any first-class music publisher's, and the toy instruments, at any importing toy house.

To perform the "Children's Symphony" successfully, an experienced musical director is required, and four instrumental performers, with first and second violins, violoncello, and bass viol. Then eight children with toy instruments, etc., the cuckoo, with two tones, G and E. (The violins and bass viol must be tuned by this instrument.) The whistle is a large clarionet-shaped toy, which must be in G. The trumpet, a large metallic toy, must also be in G. The part for the drum is identical with the trumpet. For the quail (if a proper quail-pipe cannot be obtained) a second whistle can be used, which must be in F. The night-owl a mug-shaped instrument with an orifice in its side, through which a whistle is inserted—when used, it is partly filled with water, to give the tremulous owl-hoot sound. The common rotary rattle and ordinary triangle are used. The cymbeistern is an upright standard with two horizontal rings of different diameter, on which are fastened many bells, various in shape and tone. The four leading instruments playing in concert, seemed to inspire the timid toys with confidence and with persuasive and kindly notes to draw them out, each in its proper place, so that "Cuckoo! cuckoo! cuckoo!" appears as harmonious among the peerless notes of the great master as in the beautiful twilight of the summer sky, and the shriek of the night owl as weird and gloomy as at midnight hour in the dark recesses of its woodland haunts. When we see one so eminent wending his heavenly art, like the rainbow touching the earth, to meet the capacity and to make glad the hearts of children, we can well believe that his own soul, must have been touched with the spirit of Him who took little children in His arms and blessed them.

JOHN JUDSON LORD.

Owls' Houses.

Owls' houses are, for the most part, quite without lining. Whether from design or pure laziness, the bones and skulls of small animals which they have killed are left scattered about the floor. Gruesome playthings for the owl children! But one can scarcely imagine even a baby owl being anything but wise and dignified. It is easiest to picture them apparently gravely musing on these skulls like monks in their dark cells.

Since so many of the owls have their homes in hollow trees, we might expect some of their near relatives, the hawks, to be inclined to live in the same way. One of them, the little sparrow-hawk, does nest in comfortable knot-holes. Once I found him quartered snugly in a branch which had decayed at the end where part had been broken off. The bird, too, is satisfied with perfectly bare walls and floor, though the floor consists of small chips left by the decaying wood or by some woodpecker.—[St. Nicholas.

Fun from the Tots.

When I was teaching in the kindergarten I always tried to impress on my pupils the necessity of neatness. One little girl repeatedly forgot her handkerchief. One day I said to her, "Use your kerchief." She, as usual,



Cyril Bailey Bell,
six years old, little son of Mr. and Mrs. George S. Bell of No. 1339 East Adams street.

"fordot it." I said, "You did not get your lunch, did you?" She looked up in great surprise and said, "I to wipe my nose on an apple, tan —[The Delineator.

"I won't wash my face," said D defiantly.

"Naughty, naughty," reproved gra mother. "When I was a little gi always washed my face."

"Yes, and now look at it."—[Ev body's Magazine.

Teacher: Johnny Jimson, why w not you at school yesterday.

Pupil: Please, ma'am, I was valescin'.

Teacher (in surprise:) From w pray?

Pupil: Three apple dumplin's a batch o' fudge.

A friend, who lived in another had repeatedly promised our chil one of his fine dogs, which, as he n lost an opportunity to remark, ha unusually long pedigree.

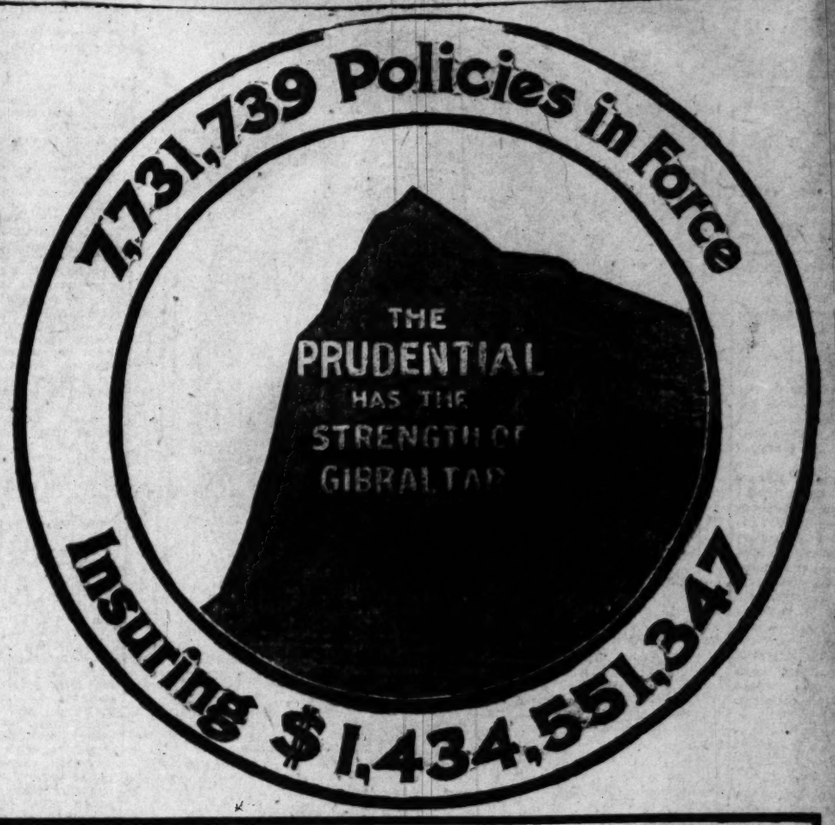
One day, as I was returning h the children ran to meet me and of them cried, "Oh, sister, Mr. R has sent the dog. Do come back the stable to see it. It has the l est pedigree and it just wags it cute."—[The Delineator.

JOHNEEN.

Sure he's five months old, an' he's
foot long,
Baby Johnee
Watch yerself now, for he's ter
sthrong.
Baby Johnee
An' his fists 'ill be up, if you
any slips,
He has finger ends like the daisy
But he'll leave you attend to the w
of his lips,
Will Johnee
There's nobody rightly can tell
color of his eyes,
This Johnee
For they're partly of the earth
still they're partly of the skie
Like Johnee
So far has he thraveled he's
laughing all the way,
For the little sould is quare an'
the little heart is gay;
An' he likes the merry daffodils
thinks they'd do to play,
With Johnee
He'll sail a boat yet, if he only ha
luck,
Young Johnee
For he takes to the wather like
little duck,
Boy Johnee
Sure them are the hands now to
on a rope,
An' nate feet for walkin' the dec
a slope;
But the ship she must wait a
while yet, I hope,
For Johnee
For we couldn't do wantin' him
just yet,
Och, Johnee
'Tis you are the daisy, an' you
are the pet,
Wee Johnee
Here's to your health, an' we dri
tonight,
Slainte gal, avic machree live a
right,
Slainte gal avourneen, may your
be bright.
Johnee

Agents of The Prudential

Are Now Canvassing in This Vicinity. They Have a Most Vital Story to Tell of How Life Insurance Has Saved the Home, Protected the Widow, and Educated the Children. Let Them Tell it to You.



Built upon honest, upright and economical Life Insurance principles, The Prudential has revolutionized all popular methods of Life Insurance and saving. It has thrown its protection around more than a million homes. It issues a policy free from technicalities and absolutely guaranteed. Its popularity is evidenced by over seven and one-half million policies in force.

Total Payments to Policyholders Since Organization, Plus Amount Held at Interest to Their Credit, Over 313 Million Dollars.

Ordinary and Industrial policies. Ages 1 to 70. Both sexes. Amounts, $15 to $100,000.

THE PRUDENTIAL INSURANCE CO. OF AMERICA

Incorporated as a Stock Company by the State of New Jersey.

JOHN F. DRYDEN, President. HOME OFFICE, NEWARK, N. J.

Agents Wanted. Good Income. Promotion.

Branch Offices in Los Angeles and Vicinity

E. N. Stark, Supt., Rooms 220-1-2-3 San Fernando Building, Main & 4th sts.
A. W. Clevenger, Supt., Rooms 315-16-17-18 Exchange Building, Cor. West 3rd and Hill Sts.
H. B. Nelles, Manager, Ordinary Department, 505 Grosse Building, 6th & Spring Sts.
H. B. Smith, Asst. Supt., Room 407 First National Bank Bldg., 1st St. & Pine Ave., Long Beach, Cal.
W. T. Palmer, Asst. Supt., Room 315 Slavin Building, Fair Oaks Ave. & Colorado St., Pasadena, Calif.

The New Monthly Income Policy Provides Support for Your Family or for Your Own Old Age. INVESTIGATE IT!

LOVE THE CRIMINAL.

A SUNDAY SERIAL OF UNBROKEN INTEREST.

By J. B. Harris-Burland.

[Copyright, 1908, by J. B. Harris-Burland.]

CHAPTER XII.

THE MEETING OF THE WAYS.

One Sunday afternoon, nearly two months after Laura had parted from William Tankerlane, Leonore Jackson was holding one of her informal receptions in her apartments in the Champs Elysées. Her salon had already become one of the fashionable centers of Paris. The little actress had, to use the words of one of her most fervent admirers, "struck it at last, and struck it very rich indeed." For no city of Europe does talent command such unqualified success as in the gay capital of France. In other great centers of civilisation wealth and rank have more claims to attention than the mere hall-mark of genius. But in Paris the artist can hold her own against the highest and richest in the land, and Mlle. Jackson was able to command as brilliant a coterie of acquaintances as the Duchess of Bruges herself.

She could, at least, flatter herself that her success was due almost entirely to talent. Unlike many famous women, she had more to offer the public than a beautiful face. She was, indeed, plain-featured and insignificant. The men who admired her were not of the class that is attracted by a perfect figure and lovely face of the ballet girl, thrust into eminence by her physical charms and the value of her jewelry. They were men of mark. Leonore's sex meant little or nothing to them. They realised that a new star had arisen on the theatrical horizon, a star that would not grow dim with the passing away of youthful charms, and they did homage to its brilliance.

It was a triumph of pure talent, and, if any proof of this were required the cynics who believe that no woman can command real admiration except by virtue of her sex, it was to be found in the significant fact that among Leonore Jackson's most fervent admirers were women of every class. The great lady of the Champs Elysées and the struggling little artist of the Quartier Latin both thought Leonore Jackson one of the most charming women in the world.

Hence it came about that the Sunday afternoon receptions in the house of "La P'tite Jackson," as Paris had called her, were extremely popular, and as a rule, the rooms were overcrowded.

This particular afternoon was no exception to the rule. The grand salon, a room nearly forty feet square, was inconveniently full of people, and a large number of men had to stand from the time of their arrival to that of their departure. Leonore was in her element, brilliant and vivacious; she moved from one little group to another, and the magic charm of her personality pervaded the whole room. Shortly after 6 o'clock, when most of the guests had departed, a newcomer was shown into the room. He was a tall, thin man of distinguished appearance, with iron-gray hair, mustache, and imperial, and his pale, honorable face marked him as one who was accustomed to conceal his thoughts and emotions. He was, in fact, no less a personage than Sir Harry Baxendale, the English Ambassador in Paris.

All eyes were turned on him as he entered, for though Sir Harry's face was well known, he was rarely to be seen in literary or artistic circles, and his presence at Leonore's house was a compliment of the highest order. She moved forward to meet him with a smile of triumph on her face.

"Ah, this is good of you, Sir Harry. I hardly hoped you would come."

He took her outstretched hand, and bowed stiffly.

"I am honored," he said, in a quiet, even voice, "and I have ventured to extend your invitation to a friend who wished to meet you."

"He is welcome," said Leonore, "but I do not see him."

Sir Harry Baxendale looked at his watch.

"He will be here in a few minutes," he said. "He could not come with me. His name is John Shil."

"Shil? Shil?" repeated Leonore. "I don't know the name. What has he done?"

"Nothing much at present," he replied; "a month ago he was an obscure land agent. Today he is one of the richest men in Europe. He proposes to do a great deal."

"Oh, a rich man," said the actress, with a laugh. "How uninteresting! There are so many of them. What has he made his money in?"

"He has not made it," replied Sir Harry. "The money was left him."

"Oh, that is even more prosaic," said Leonore. "A man who makes a lot of money must always command a certain amount of respect, however dull and uninteresting he may be, but a man who merely inherits it—well——" And she shrugged her shoulders scornfully.

"My father was rich," the Ambassador replied, "and I—well, you must not be too hard on men with money, Miss Jackson. But I think you will find this new millionaire a very interesting fellow. He is here in Paris on business, but he wishes to meet any one worth knowing, and I told him that you——"

"That will do, Sir Harry," interrupted Leonore, with a smile; "compliments are not allowed in artistic circles. We make it a rule to say unpleasant things to each other, and only praise people behind their backs."

"We do just the reverse in diplomatic circles," replied Sir Harry; "but as no one believes anything that is said, no harm is done. Ah, here is Shil. I am sure you will like him."

Leonore's eyes were turned to the open door, and she saw a tall, broad-shouldered man looking around the room, as though in search of some one. His face was hard and lined, for many years had passed over the head of the young land agent in the last few months. When he saw Sir Harry Baxendale, he came forward with the mere ghost of a smile on his lips.

The Ambassador introduced the young man to his hostess, and after a few words of general conversation left them, and went to another part of the room to talk to a famous English novelist.

"I have been anxious to meet you," said John Shil, quietly, when they were alone. "I am so glad that I was able to get an introduction to your house."

Leonore gave a sharp look at his face. She was used to little speeches of this sort, but, as a rule, they were uttered in a very different tone of voice; and the look in John Shil's eyes did not suggest any attempt at a compliment. She smiled, courteously.

"I am very pleased you have come," she replied. "I am always glad to meet English people, though I am, as you know, an American, and the English are our rivals in Paris. The French have not yet decided which of the two nations spends most money in their beautiful capital." She laughed merrily, but there was no answering smile on John Shil's face. His thoughts seemed to be far away, and a faint flush came into Leonore's cheeks. His inattention showed a lack of good breeding, and "La P'tite Jackson" was not used to the company of men who paid no attention to her. She made a quiet resolve to bring this hard-faced millionaire into the ranks of her admirers, and then show him his proper place—at the foot of the lowest rank of all.

"Shall we sit down?" she said, after a short pause.

"Yes," he replied abruptly, and then, realizing the rudeness of his reply, he smiled. "I beg your pardon," he added. "I should have said 'Thank you' or 'I should be delighted.' You must excuse my manners, Miss Jackson. I have had—I still have—a good deal of worry and anxiety. I cannot help thinking of things that I certainly ought not to think about when I am talking to you. Let us sit down. I very much wish to have a chat with you."

Leonore smiled with genuine pleasure. Her opinion of the man underwent a quick and remarkable change. He had, to some extent, opened his heart to her, a complete stranger. His words flattered her vanity. It was evident that he had discovered something in her nature that appealed to him, some evidence of womanly sympathy, some genuine worth in her character. No man speaks to a woman in the way he had spoken unless he has a high opinion of her, unless he wants advice or help. She moved towards a large sofa, which stood in a corner of the room, and seated herself at one end of it. John Shil followed her and took his place, not at the other end of the sofa, but rather close to her side.

For a few moments neither of them spoke. Then Shil looked at the actress's face, and, as though reassured by what he found there, broke the silence.

"I have particularly wished to meet you," he said abruptly, and then he paused, as if uncertain how to proceed.

"I am flattered," replied Leonore quietly, but without a trace of either sarcasm or coquetry in her voice.

"I understand," Shil continued, "that you know a very large number of English people in Paris. I have been looking for someone—a lady. It is possible you might have met her. I have reason to believe that she is, or was, in Paris. I have advertised in all the papers. The English Ambassador himself has given me all the assistance in his power. I have made inquiries everywhere, but I have heard nothing."

He spoke quickly and earnestly, and an eager look came into his hard face. Leonore noted both the look and the almost passionate note in his voice. Her curiosity was aroused. She did not, as a rule, take much interest in the troubles of strangers, but the man's face attracted her in some way that she could not clearly define, and she was pleased at the idea of being possibly able to give him some assistance.

"Paris is a large place," she replied. "But I should think if you went to the police——"

"I have done that, of course," he interrupted roughly. "Everything that money can do has been done. I feel that I must trust to chance. It is just possible that I may meet some one who can help me. The lady's name is Vane, Miss Laura Vane."

"Laura Vane," she repeated thoughtfully. "No, I certainly do not know any one of that name."

"It is possible that she has changed it," he continued.

"By marriage?" queried Leonore.

"No!" he answered fiercely. "Certainly not by marriage. But she may have assumed some other name."

Leonore noted the hungry, passionate look on his face, and knew well enough that John Shil was in love with the woman he was seeking for. She also knew that he would resent any reference to this obvious fact.

"I know several people of the name of Laura," she said after a pause, "but they are all, with one exception, married women."

"And the exception?" he asked eagerly.

"She is fifty-six years of age," she replied with a faint smile, "and she is the manageress of a society——"

"That would not be Miss Vane," Shil broke in with some vehemence.

"I thought not," Leonore said drily. "But perhaps— if you would describe the lady."

John Shil gave a halting description of Laura Vane. Like most men, and all lovers, he was totally unable to give an accurate description of the woman whose features were as familiar to him as those of his own face. But before he had finished his weak endeavor to portray the vision that was in his mind, Leonore's face grew very grave, and her eyes were turned away to a group of visitors who were preparing to depart.

"You will excuse me," she said, rising to her feet. "I will return to you in a moment." She crossed the room, chatted a few minutes with her guests, and then, when they had departed, returned to John Shil, accompanied by Sir Harry Baxendale.

"Sir Harry is obliged to go," she began.

"You needn't come, Shil," the Ambassador interrupted. "In fact, I would rather you didn't come. You couldn't accompany me farther than the door."

"Yes," Leonore added, "there is no need for you to go, Mr. Shil."

John Shil looked around the room, and saw that every one else had gone. His British ideas of propriety were battling with his desire to continue his conversation with Leonore. But he was not long in making up his mind.

"I will stay a few minutes, Miss Jackson," he said, "that is to say, if I don't bore you. I am rather interested in the matter we were discussing."

Sir Harry Baxendale smiled.

"Ah, you young folk," he said. "I envy you your interest in words; I don't think I really enjoy a conversation. It is always my business to detect the falsehood, which, to us, is inseparable from speech."

With the utterance of this cheerful sentiment, Sir Harry Baxendale departed, and Leonore was left alone to John Shil.

"Well, Miss Jackson?" he said eagerly, "to resume our conversation—did my description—have you ever met any one who might—who might——"

Leonore interrupted him with a laugh.

"My dear Mr. Shil," she said, "all I have gathered from your description is that the lady is very beautiful, and that she has auburn hair. Now, if you had a photograph."

For reply John Shil pulled out a small leather case, and opening it, gazed silently at its contents. And, as he looked, even Leonore, who knew nothing of the story of his life, felt a great pity for the sorrow that was written in every line of his face.

"Miss Jackson," he said humbly, "I feel that you are a good woman, or I should not—I should not show you this—all that is left to me of the woman I—of the woman I want to find."

She took the picture from his hand, and carefully scrutinized the features of Laura Vane. They needed no such scrutiny on her part, for the photograph was a faithful likeness, and a mere glance was sufficient to reveal the identity of the woman John Shil was looking for in Paris.

But Leonore required time to think. In the first shock of the discovery she could not decide whether to tell the man the truth or to lie boldly. It would be hard enough to tell this ardent lover that Laura was the wife of another man, almost impossible to tell him that she was the man's mistress.

Then there was Laura herself to be considered. Would Laura wish this man to know the truth? Who was he? What right had he to ask about her private affairs?

With these doubts and difficulties in her mind, Leonore did not dare to speak or raise herd eyes from the portrait to John Shil's face. At last, however, her long silence aroused the man's suspicion.

"Well, Miss Jackson?" he queried sharply. Leonore, forced to reply, resolved to temporize.

"I seem to know the face," she replied, but without taking her eyes off the photograph. "It is possible that I have met her somewhere. Have you any reason to suppose that she has been here—in Paris?"

"I have every reason," he answered; "she cabled to me from Paris about two months ago."

Leonore was silent, and still gazed at the photograph.

"Tell me the truth," he exclaimed roughly. "you know her. You have met her—here, in Paris. For God's sake tell me the truth, Miss Jackson."

Leonore raised her eyes, and saw the agony on the man's white face and the eager desire on his trembling lips. She felt that she would require all her strength of mind to resist his pleading. She resolved to let him know part of the truth.

"I have met this lady," she said slowly, "and here, in Paris. She has been in this very room. But she did not call herself Laura Vane."

John Shil rose to his feet, and his lips opened, as though to frame some question. Then he turned abruptly, and, walking over to the window, looked out into the street.

"Mr. Shil," said Leonore gently, "this interview is very painful to you, and also to me. I think that it had better come to an end."

John Shil turned on her fiercely, and threw all courtesy to the winds.

"You said just now," he exclaimed, "that you only knew one unmarried woman in Paris of the name of Laura—a woman of fifty-six. Is that the truth?"

"It is certainly the truth," Leonore answered coldly.

"What did Miss Vane call herself?"

"Please recollect, Mr. Shil," she replied, "that you are a stranger to me, and that I am not in the witness box."

"I humbly beg your pardon," he said gently. "But please tell me this. Did you know this lady's name was Laura?"

Leonore hesitated. She saw the purpose of the question, and all the answer would imply.

"I must know," he cried, savagely. "I must know."

Leonore's pity for the man gave place to a natural irritation at the tone of his voice.

"Her name was Laura," she answered, rising to her feet. "Mr. Shil, this interview is at an end."

"Thank you," he replied, in a low voice. "I understand. Miss Vane is married."

Leonore shuddered as she looked at his face. She felt half inclined to ring the bell for a servant, but she was a brave little woman, and decided that she could deal with her visitor in a more gentle manner.

"Mr. Shil," she said, coming close to his side, "I am very, very sorry for you."

"Her name?" he asked, hoarsely. "What is her husband's name?"

"I don't think I need answer that question," Leonore replied. "It would do you no good to know her husband's name. It might do her a great injury."

"I insist on knowing."

"Again I must remind you, Mr. Shil, that I am not in the witness-box. I am very sorry for you, but I cannot excuse your rudeness."

"Can you tell me where she is—where they are?" he continued, without heeding her rebuke.

"I cannot," Leonore replied, sharply. "I have not seen the lady or her husband for more than two months, and have not heard from either of them. I have no idea where they went to when they left Paris. It is probable that I shall not meet either of them again."

John Shil was silent. He did not believe that she was speaking the truth. But, distraught with pain and anger, he was at a loss how to acquire the knowledge he desired. He only knew one thing clearly, that he was likely to gain nothing by prolonging the interview.

"Please leave me, Mr. Shil," Leonore said, after a pause.

The young man looked into her face. It was not a beautiful face, but it had a singular charm of its own. It was, moreover, the face of a good and clever woman. And, as he looked at it, a sudden idea came into his mind, and, as it grew more definite, he smiled and held out his hand.

"Forgive me, Miss Jackson," he said, softly. "You must make allowance for my conduct. I have behaved like a cad. I am not myself. But still I should have known better than to offend a lady who has taken so kindly an interest in a stranger's affairs. Let us part friends, at any rate. I should like to feel that you thought well of me."

Leonore smiled as she took his outstretched hand. "I forgive you," she answered, pleasantly, "and I am very, very sorry for you. But I think I am right in taking the line I have adopted. And may I give you a word of advice before you go? I am not very old, but I have seen a great deal of the world, and I speak from bitter experience when I advise you to take no further steps to discover Laura—Vane. A meeting between you can only be painful to you both. She has passed out of your life; she is married——"

"Is she happily married?" he interrupted sternly. "Is her husband kind to her? Does he love her? I know that she does not love him. She cannot be happy."

"Thrust all thought of her out of your mind," Leonore continued. "that will be best and wisest. Good-by, Mr. Shil. I shall always be pleased to see you, but on one condition only, that you do not refer to this matter again."

"I will observe the condition," he replied with a grave smile, "and I shall certainly come to see you again. Good-by, Miss Jackson, and thank you—for your forbearance."

When he had left the room, Leonore flung herself into an armchair by the window, and, lighting a cigarette, relapsed into a very unpleasant train of thought. Her mind went back to her last interview with Laura, when the latter had learnt the terrible truth from her lips. She had not seen Tankerlane's victim since that afternoon. Two days afterwards she had called at the hotel, and both the man and the woman had departed without leaving any directions for the forwarding of letters. She could not even guess at the result of Laura's interview with William Tankerlane. It was possible that she had left him; it was also possible that she had reviewed the situation more calmly, and had decided to make the best of an unholy bargain in order to conceal her shame. In this respect Leonore was as much in the dark as John Shil. She was not surprised that she had received no communication from Tankerlane, but she was much hurt at Laura's silence.

The appearance of John Shil had introduced a new and puzzling factor into the problem that had often presented itself during the last two months. As Leonore, gazing into the fire, and seeing pictures in the glowing coals, thought of Laura's position, she tried to imagine the situation with Laura, and Tankerlane discovering some reason for the flight of the woman who so evidently had his heart and soul. She could only fix on one circumstance that would have compelled Laura to leave the man she loved. John Shil, but why did she marry Tankerlane? Leonore found no solution to the problem. But she resolved to see John Shil, for whom she had conceived a considerable liking, and remove the condition that he should refrain from referring to Laura in their further interviews.

It was characteristic of Leonore that she gave no thought to the question as the lawful wife of William Tankerlane. Her mind was occupied with the affairs of John Shil. She sat by the fire until it was dark, and the lights were lit all along the wide street, but the darkness came over the room, and a deep shadow drifted over her soul—the shadow of some unknown disaster. And in the darkness there were no lights at all.

[To Be Continued Next Week.]



Take Off the Fat Where It

Most women suffer much because of great corpulency, and it is conceded that, no matter how they may try, everybody sees that they are fat. Nothing is the day of the slender figure, and women are simply ruining their health in business or social affairs by trying to do not know it, but a great deal of the fat woman pass away in all manner of ways before her. They do not stop to think that to seem unmanly, but it is a fact that no man is dislike fat on a woman, and he shows the most tender solicitude when she must be removed, and do either. The hot weather is made for the fat woman, and the slender woman's delight is the charms of women as well as fat. Exercise and diet will remove fat. This has been proved by the famous Marmola prescription, which has met with such remarkable success, is now put up in convenient form to meet the demand of the public. This style of treatment is very popular, as it does not go into your system to stop the stomach and bowels from producing fat, but acts directly upon the body of the fat, causing from 10 to 15 ounces a day. Marmola Prescription Pills can be carried in your vest pocket, and even after you have commenced to use them a meal away from home. They are sold by all drug stores, or a case will be sent you if you prefer it, by the Marmola Prescription Co., Dept. 28, Detroit, Mich.

LADIES' VIENNA

...SHINE SOCIETY.

...the Motto—Sunshine Pos...
...—Gleanings from the ... Manual.

...headquarters with t he ...niser and president of the ...ine Branch, Mrs. William ...cLeod, No. 403 South Gar... ..., Alhambra; Los Angeles ...ers for donations; with Mrs. ...Kinney, No. 2032 Budlong ...

...are held on the first Thurs... ...h month at 2:30 p.m. in the ... room of the Chamber of ...

MOTTO.

...ou had a kindness shown? ... it on.
...ot given for you alone, ... it on.
...travel down the years, ...wipe another's tears, ...heaven the deed appears— ... it on."

...often asked, "Who wrote the ...motto?" It is taken from a ...ass It On," written by the ...ry Burton of England, and ...by the late Mrs. W. H. Chase ...n Place, Brooklyn. The com... ...among members for furnish... ...society's motto ran for three ...and New York headquarters ...thousands of verses and para... ...from all over the country. ...these the committee ap... ...for the purpose selected the ...t by Mrs. Chase.

...the sunshine of this glorious ... afternoon, the president of ...h has been writing Sun... ...ials to "Shut-ins," for the ...ies branch. They were beau... ..., some with a pretty motto ... with flowers, some with a ...wish or a greeting for the ...auld lang syne;" others with ...full of the spirit of beauty ...fulness to carry light into ... rooms, and courage to the ...eart. As she directed the ...d added a personal word to ...ed greeting, a greater vision ...ope of the Sunshine field was ...r. These little cards will go ...of-the-way places in the Sun... ...land, to "shut-ins" who sel... ...r a greeting from the world ...their four barren walls. Some ...ery old people in the Far ...who have traveled so far that ...ve left the friends they loved ...ived all their hopes. Now they ...ridden, some of them, in the ...nes of strangers. One was to ... with a broken back, who is ...d from the waist down; an... ... a little crippled boy. Others ...ak a friendly word to those ...ite they are lonely. A number ...d their way to brave soldiers ...battlefield of pain, who have to ... fighting lying flat on their ...ay and night, yet their cour... ...undaunted. One dear woman is ...year by year, cheerfying, and her ...as been renewed each day for ...ears. Yet, lying in the made... ... chair given her by the Los ... branch, she sends cheery ...g and thanks, through the me... ...the devoted friend who serves ...n. It is worth while to stretch ...helping hand to these brave ...o flash them a Sunshine greet... ...ough the mails, across the con... ...if need be, or here in our own ...As we think of their lot, then ...own happier one, the "passing ...our own "good cheer" becomes ...han a duty—it is transformed ...

abies and

...AIRY STORY TELLING.

...Departure in Philadelphia Has ...me Very Popular Among the Children.

...would the children of Lo... ...ike to have their city establish... ...y-story telling department for ... Now the very idea of such a ...sounds just like a fairy tale, ...it? And till it may come true; ... department has been estab... ...in another big city, and has been ...t success. It has been estab... ...in connection with the great ...ibrary system of Philadelphia, ...t year more than sixty thousand ... assembled to have told to ...e famous classics of fairy lore. ...ist reasonable to expect that ...which has been so successful ...r city will be adopted here. ... Angeles is wide-awake and ...ate in all matters, and especial... ...e which tend to the advance... ...of her young folks.

...rations are now being made ...delphia to carry on this story-... department on a much larger ...ginning with next month, and ...pected that not less than ... thousand children will gather ... the fairy stories in the next ...months. One day a week is set ...r a sto...-tell... day for the ...ks. On these days in every ...library of the city, the City ...ctors welcome the children to ... and spend an afternoon, fe... ... to them the tales that have ...ories held children breathless.

...s agree that the fairy story ...vital importance to the juvenile ... it stimulates the imagination, ...asses the love of beauty, trains ...mory, teaches lessons of right ...ong and shows virtue rewarded ...wickedness punished.

...elling of tories is only a prep... ... to reading on the part of the ...ren. It was discovered by the ...experience of many years that ...ldren had certain favorites and ...y read them again and again ...glect of other books that also ...consideration. But the chil... ... not know what was in the ...ks. However, as soon as they ... a certain knowledge of their ... by hearing some of the sto... ... was an instant demand for ... And so has it been with ...ds of literature. Tell the ...m a few stories from a book, ... go and read the rest for ...

...stories have been divided into ...es by the director in charge of the ... Philadelphia, and the system ...ked out splendidly. One series ...s the adventures of Ulyses; ... from the Cyclops; his visit ... his shipwreck; Telemachus' ...for his father; and Ulysses' vic... ...s home. This series was ... be most popular of all. ... adopted for children's use ...ad and re-read for three ...before that time these ...hardly ever looked into by

R EACH-AND-ALL GROUP—Sunshine Society—With The Young Folks.

SHINE SOCIETY.

...e Motto—Sunshine Pos... ...Gleanings from the ... Manual.

...headquarters with t he ...ster and president of the ... Branch, Mrs. William ...Lead, No. 8... South Gar... Alhambra; Los Angeles ... for donations, with Mrs. ...ney, No. 2... Budlong ...

...ne held on the first Thurs... ...month at 2:30 p.m. in the ... room of the Chamber of ...

MOTTO.

...you had a kindness shown? ...t it on. ...ast given for you alone, ...it on. ...travel down the years, ...wipe another's tears, ...leaves the deed appears— ...it on."

...often asked, "Who wrote the ...motto?" It is taken from a ...Tuck On," written by the ...ster Burton of England, and ...the late Mrs. W. H. Chase ...Place, Brooklyn. The com... ...mittee members for furnish... ...day's motto ran for three ...of New York headquarters ...thousands of verses and para... ...ons all over the country. ...ong the committee ap... ...d for the purpose selected the ...d by Mrs. Chase:

...the sunshine of this glorious ...afternoon, the president of ...has been writing Sun... ...ds to "shut-ins," for the ...branch. They were beau... ...ons with a pretty motto ...with flowers, some with a ...wish or a greeting for the ...old lang syne;" others with ...hint of the spirit of beauty ...ishbeam to carry light into ...rooms, and courage to the ...heart. As she directed the ...ed added a personal word to ...ed greeting, a greater vision ...ope of the Sunshine field was ...n. These little cards will go ...-of-the-way places in the Sun... ...shine, to "shut-ins" who sel... ...r a greeting from the world ...their four barren walls. Some ...very old people in the Far ...who have traveled so far that ...ve left the friends they loved ...ed all their hopes. Now they ...olden, some of them, in the ...d of strangers. One was to ...with a broken back, who is ...d from the waist down; an... ...a little crippled boy. Others ...d a friendly word to those ...they are lonely. A number ...their way to brave soldiers ...ndfuls of pain, who have to ...e lying flat on their ...s and night, yet their cour... ...unted. One dear woman is ...ne by year, ennobling, and her ...has received each day for ...Yet, lying in the made... ...d-iron her by the Los ...ch, she sends cheery ...ge notes, through the me... ...ful friend who serves ...s worth while to stretch ...helping hand is these brave ...ds with a Sunshine greet... ...the mails, across the con... ...ed to, or here in our own ...we think of their lot, then ...e happier one, the "passing ...ven "good cheer" becomes ...a duty—it is transformed ...

...months. As Leonore ...dow, gazing into the ...low, and seeing nothing ...gaiety, she tried to read ...cation with Laura, in the hope ...covering some reference ...who so evidently loved her with ...heart and soul. She could ...only fix on one clue to the ...cupied in the story. Laura ...William Tankerians. Was it ...that she loved John Shil, ...why did she marry Tankeri... ...nore found no solution to the ...But she resolved to see more ...Shil, for whom she had ...ceived a considerable liking, ...move the condition she had ...their further intercourse.

It was characteristic of ... that she gave no thought to ... position as the lawful wife of ... Tankerians. Her mind was ...cupied with the affairs of ... John Shil. She sat by the ... it was dark, and the lights ... all along the wide street. ... darkness came over the ... deep shadow drifted over her ...—the shadow of some great ...known disaster. And in that ...there were no lights at all.

[To Be Continued Next ...



Take Off the Fat Where It ...

Most women suffer much ... because of great quantities of fat ...cated that, no matter how ... everybody sees that they are ... is the day of the slender figure. ... women are simply not tolerated ... business or social affairs. Wom... not know it, but men ... fat woman pass them on the ... all manner of sympathetic ... her. They do not mean ... to seem unmanly, but it is ... to dislike fat on a woman; ... man to dislike fat on a woman ... shows the most there is where ... be removed, and as quickly as ... The hot weather dresses ... made for the fat woman's ... slender woman's delight. ... the charms of women and ... as well. Exercise and diet ... move fat. This has been ... famous Marmola prescription ... met with such phenomenal ... has so many of our society ... sponsors, is now being used ... to meet the demand of the ... style of treatment. ... go into your system, ... stop the stomach and digestive ... from producing fat, and ... upon the body at the rate of ... 15 ounces a day. They are ... can be carried in your ... even after you have indulged ... meal away from home. They ... all drug stores at $1 ... you prefer you may write ... Co., Dept. 235 Detroit, Mich.

LADIES' SUITS

VIENNA EMPO...

349 South ...

into a privilege. Any readers wishing to help in this manner to "scatter sunshine" can obtain a list of "shut-ins" upon application to State headquarters.

Have you a toy, some paper dolls, or scrap pictures, that your own happy children will not miss? Send them to Mrs. Frank Bates of Crossville, Ala., Route No. 2. Her little cripple girl of 5 will be made happy with small expense or trouble to you.

GLEANINGS FROM THE MANUAL.

"What is my duty to the fellow travelers whom I meet on life's highway?"

"To be cheerful, kindly, helpful, myself, always welcoming the cheerfulness, the kindliness, the helpfulness of others."

"Does this mean charity to the poor?"

"It means charity to rich and poor, to high and low, to all those fellow travelers."

"What is the Sunshine way of giving?"

"As one equal passes the salt to another equal at table, kindly, courteously, without the spirit of patronage, without the feeling of having imposed an obligation."

"What is the Sunshine way of receiving?"

"As one equal receives the salt passed to him by another equal at table, confident that the giver has done nothing that the receiver would not have done had the conditions been reversed."

"How does the International Sunshine Society seek to emphasize the right way of giving, and the right way of receiving?"

"By having no initiation fees, and no dues except kind acts, which the poorest may pay as easily as the richest, the humblest as well as the most exalted."

"And what is the world-call of the International Sunshine Society?"

"Be good, cheerfully, in all things; do good, cheerfully, to all people; help as best you can to make life better worth living for everybody."

The Venice branch of Sunshine is planning a series of entertainments by which they hope to swell their treasury considerably.

The Tropico branch has become interested in the blind babies. They now have a blind babies' mite box on the table at each meeting, and will send on the offerings from time to time.

Several "shut-ins" have written to headquarters the past week, thanking Sunshiners and the readers of The Times for "sunshine" sent them.

"Be not swift to take offense,
Let it pass.
Anger is a foe to sense,
Let it pass.
Brood not darkly o'er a wrong,
Which will disappear ere long,
Rather sing this cheery song,
Let it pass."

SURGEONS' OPINIONS.

Strong Words from Strong Men on the Subject of Vivisection—All Condemn It.

(SPECIALLY CONTRIBUTED TO THE TIMES.)

In the three articles so far written, I have endeavored to give sufficient information to show what vivisection is, as it is practiced over the world, on the dumb creatures so helpless in our hands. I have given out a few cases, and only of the least cruel, as I know if I had shown you the worst tortures, the large proportion of my readers would have turned away with horror, unable to endure to learn what for the sake of humanity, we all so much need to know.

I am giving only the bare, cold statement of facts, cases, and references, all of which I can substantiate if called into question, or criticised.

The animal creation is subject to man. Whether it was made so, or has become so through the dominating power of man, matters little for the purpose of these articles. The fact remains, and it should appeal to us in all justice. Many of them are our dependants, and some are capable of the strongest love for us and become the most devoted friends. Even the wild animal has been known in its distress, to appeal for human help. Very often animals, especially the dog, save human life.

Cats, horses, elephants and some of the other animals, have saved human instinct.

What gives them power to know our danger? These are two of the deepest questions connected with animal life. Here is another—have we the right to put to the torture of long-drawn out agony, this creature of sentient being, so wonderfully made, and with rights as clearly defined as our own? Do not these questions give us pause? With reference to this point, I quote the words by Herr D. L. Ortt:

"In our decision on the morality of an action, we may not ask whether it will be useful or prejudicial. We admit in other cases that a human life is not to be esteemed the highest and most important of all things. We esteem it brave and noble that a man should offer up his life for an ideal. We admire the heroes who died for their fatherland, or from loyalty to a cause or person; we extol the martyrs who died for their creed, and thereby we proclaim that we esteem ideals higher than a human life.

"We should hold it cowardice if any one, to rescue his life, had renounced loyalty to his prince, his fatherland, or his creed.

"Is it not then cowardice that out of fear to lose our miserable life, we should forsake loyalty to our highest feeling of humanity, and allow innocent creatures to suffer in order to prolong somewhat our days on earth, or to improve a little the condition of our health?"

But does this "torture of the most atrocious description the mind of man can conceive," to quote the words of Claude Bernard,) enable us to prolong life?

Sir B. W. Richardson, in his work, "Biological Experimentation," says: "It is utterly impossible to observe natural function under the shadow of pain either in man or animal." Claude Bernard was the master vivisector of his time; the leading physiologist of France. Not content with giving him high honors while he lived, he was given a public funeral at the expense of the State, and a monument has been erected on a street in Paris to his memory. After having performed thousands of the most cruel operations in testing his theories on animals, he voiced his opinion on this question in one of his lectures to his students, by advising them while pursuing the study of human disease, "to forget all that they had ever learned from vivisection."

The late Prof. Lawson Tait, F.R.C.S., one of the most brilliant surgeons of this century, not only affirmed that vivisection was useless, but also declared that it led to erroneous conclusions. In a letter to the Birmingham Daily Post, December 12, 1884, he says:

"Like every member of my profession, I was brought up in the belief that by vivisection had been obtained almost every important fact in physiology, and that many of our most valued means of saving human life and diminishing suffering, had resulted from experiments on the lower animals. I now know that nothing of the sort is true concerning the art of surgery; and not only do I believe that vivisection has not helped the surgeon one bit, but I know that it has often led him astray."

In an address delivered at the annual meeting of the British Medical Association, held in August, 1893, the president of the section of State Medicine, George Wilson, M.D., L.L.D., on Preventive Medicine—a subject upon which he is one of the greatest living authorities, says: "After all these long years of flickering hope, I am prepared to contend that the indiscriminate maiming and slaughter of animal life with which these bacteriological methods of research and experimentation have been inseparably associated, can not be proved to have saved one single human life, or lessened in any appreciable degree the load of human suffering. I have ventured to make that pronouncement before, but in halting, academic fashion; I reiterate it here and now with the strongest and fullest conviction."

These quotations are strong words from strong men who are the medical giants of their profession, words all the more worthy of consideration, because they dare to take this stand before the world.

E. M. DEARDORFF.

EACH AND ALL MOTTO.

Golden thoughts, golden deeds,
Rid life's garden of its weeds.

OUR PLEDGE.

"To make one another happy, to lighten one another's burdens, to share one another's cares, to be lifters, not leaners, to make the world a little sweeter place to live in, to be mutual encouragers, never discouragers of any one, to start songs, not complainings, and to do every day something beautiful, some kindness which will cheer and strengthen another."

For and Against.

"No," the tourist lady remarked, "I do not approve of woman's suffrage. Why should woman want to vote, anyway, when she already controls the ballot through her husband and sons?"

"Yes," replied the Each and All girl. "In many cases that is true, but what about the widow and the bachelor girl, who have neither husband nor sons, and who are property owners and, therefore, taxpayers? They are not exempt from taxation, but are required by the law which they have no share in framing to do their part toward the maintenance of the government of the land in which they dwell."

"Should they not be given the privilege of the ballot by the government they are forced to help support?"

"Yes, I think they should," assented the tourist lady.

"Not that I," continued the Each and All girl, "care for the ballot for myself. In fact, I am certain I never should vote even if I had the privilege."

"Oh, yes, you would," quickly replied the tourist lady, "for if you did not you would be harassed to death, simply harassed to death. I resided in a suffrage State, and I know whereof I speak. You would have to vote in order to have peace."

"Perhaps that might be," the Each and All girl answered. "Still I am in favor of equal rights, though I am essentially a woman's woman. When I look back through the history of ages and view the depths from which woman has arisen and the heights to which she has attained, when I pause to think of the battles she has fought, to gain the position she now occupies, when I review the sufferings she has endured for the liberty she enjoys today, I cannot consider that she is asking for anything extraordinary when she asks for equal rights. Neither do I think her freedom can be too great for all that she is and has today she has earned."

"But I do not think the ballot will aid her in advancing, neither do I think it will elevate her in any way," returned the tourist lady. "Rather do I think it will lower her. I do not believe women can ever purify the ballot."

"That remains to be seen," the Each and All girl replied. "The reports from New Zealand, where women have been casting their ballots, are, to say the least, gratifying. In no way has the ballot lowered woman's morals there; in fact, we read that the cause of morality has been aided and the condition of woman bettered. We also know along every line woman has taken up she has advanced and risen, her liberty has never lowered her, her presence has been the power that has elevated and purified. If this is so, why not along other lines with the ballot as well?

"My view of the matter!" the tourist lady quietly replied, "is let woman stay at home and do her duty there. I think then she will be doing far better, and more effective work, than she ever could through the ballot."

ESTELLA BUHLINGER.

Elements of Success.

Have you not read articles of such deep interest that you were filled with enthusiasm to a point of exclamation? Such is the case after reading Mr. Beal's article on "Some Elements of Success," portions of which are here quoted:

"The matter of desire is an important thing in the attainment of success. I agree with other writers when they say that the reason that many people fail to attain success is because 'they do not want it hard enough.' Desire, or aspiration, if you prefer the latter term, is the great motive power of the individual. Everything that man has ever accomplished has been attained largely by reason of the ardent, burning flame of desire, that, acting on the water of thought in the boiler of the mind, produces the steam of will and action. The more earnest the desire for a thing the more powerful is the resulting activities, providing that the spring of the will be released. We speak of will power, and all the rest of it, but the strong, ardent, positive desire is really the flame that produces the steam that runs the engines of life. Things are done because some one desires strongly that they be done. Without desire, the world would not advance an inch. Just imagine what would be the state of affairs if every one were to lose the desire for accomplishment tomorrow morning. The wheels would stop revolving; the machinery would cease to operate; the trains would stop; the entire activities of life would come to a standstill. Without desire there would be no work, no action, no progress.

"In the case of employés in an office, store or workshop one may easily pick out those who throw themselves into their work as distinguished from those who merely give time-service, without taking any interest in the task. The rule operates on all planes of activities, and seems to be based on some primary principle of life."

Politics and Population.

Dear Each and All Girls: Barbara says she believes there are more women who prefer to be governed by men than there are women who wish to vote.

Suppose there are; does she think the few women who wish to become physicians should be denied that privilege because all women do not wish to study medicine?

Open the way for all, then there will be freedom and not coercion. Apply the same reasoning to voting—then those women who have no opinions, or who do not care to have their opinions counted, need not vote, and those who wish to spend fifteen minutes once a year in expressing their opinion at the ballot box can do so. This gives every woman a "square deal."

There are four million paupers, one million unemployed men and one million and a half children employed in factories, in the country. These six million people are a useless burden upon society, yet Barbara advises women to marry and become mothers. The invention of machinery has decreased the necessity for human workers.

Is a cow, or cat, or pig any better because they have given birth to offspring?

Does procreation make a woman holier? Most certainly not. Barbara should study sociological problems she would soon realize that the overproduction of human beings is the cause of all poverty.

Why longer continue to produce that product of which there is already on hand a surplus of six million?

There is an oversupply of quantity; the quantity should be lessened and the quality improved.

FREEDOM.

Wants Woman Suffrage.

One who signs herself "A friend of Each and All," gives the following views on the subject of woman suffrage.

"I cannot resist writing to you on the subject of woman suffrage. I am a strong advocate of woman's rights. Sincere women have proved themselves to be equal to man in everything (except physical strength.) I think they should have the same rights and privileges that man asks for himself. Every man who has a "sense of justice" is willing to let her have them.

That is not the only reason why I favor woman suffrage, but I will not take time to mention more. I think "Nellie's" argument in The Times, splendid, but it does not go quite deep enough. If all women thought as she did and would take a little of their time to teach their children her doctrine of right, there would be no need for them to fight for their rights. I am sure her boys will never object to giving their mother, sisters and wives all the advantages that they wish or care for and that they enjoy.

"Nellie" seems to forget that it is owing to the brave fight for woman's rights that she has now a great many privileges that her mother and grandmother did not have, and that if she is safe in a good man's home, there are thousands of poor abused women and girls who are not, but are compelled to fight an unequal battle for existence.

I wish I could tell you how glad I am to see Mrs. E. M. Deardorff's letters again on the page and that you approve of the efforts made in behalf of God's poor, helpless, tortured creatures. May God bless the Each and All girls a thousand times, is my prayer.

How About It?

The following letter from "Blossom" should appeal to Each and All girls:

"Dear Girls: You will recall the member for whom we had a Valentine party, and to whom we have sent other cheer from time to time. That these kindnesses were appreciated, none can doubt. Word just comes that a letter party would have been much enjoyed on July 29 by this same member, but since we could not comply with this desire, can we not do as we did for another shut-in member, celebrate a month later? All who wish to let their lights shine are urged to send a birthday greeting on August 29 to Mrs. M. A. Strickland, Box No. 722, Union City, Mich., and if any member cares to share her Times Each and All page with Mrs. Strickland, it will be thankfully received. For the information of those unadvised it may be added that this dear soul has been an invalid for over twenty years, and now her husband is stricken down and both are helpless; death may have claimed the latter by this time. For those who are able to make this event a dime shower, it would be a pleasant surprise and great blessing to this long-suffering woman. Do not forget the date and start your letters off in good season, so delay may not be added to the disappointment of not having been remembered on the real birthday."

THE GAY BUTTERFLY.

The poor worm crawled in the dust
of the cart'.
While the butterfly circled on high,
Where the air was pure, the sunshine
bright,
And a clear azure tint filled the sky.

The butterfly danced in gladness and
glee,
The worm sadly toiled through each
day.
He saw but the darkness, the gloom
and the dirt,
And the rocks that obstructed his
way.

When the butterfly spied the worm
in the dirt,
And her heart filled with grief and
pain,
While she quickly resolved as on charity bent,
The worm to lift up to her plane.

So she fluttered quite low and the
worm she addressed
In tones condescendingly kind.
She bade him arise to the brightness
above,
And no longer be foolishly blind.

But the worm replied sadly: "It's impossible quite.
With no wings I never can fly."
"Oh, how stupid you are," the butterfly said,
"I presume you never did try."

"Oh, yes," the worm answered; "the
effort I've made,
But I never can do it alone;
Please give me your aid and lift me
I pray,
Somewhere near to that place you
call home."

"Why, you're impudent, sir, me thus
to address,
Who gave you the liberty, pray?
I in charity came, not to lift you
above,
But kindly to point out the way.

"Your ingratitude now, I can scarcely
believe,
When such kindness to you I have
shown,
To expect me to aid you," the butterfly said,
Then she fluttered indignantly home.

ESTELLA BULLINGER.

From One Who Cares.

Dear President: I would like to join in that fusillade against "Lady Don't Care," on the suffrage question.

"Lady Don't Care" is never ready for a discussion. I think it is her laziness. I notice she's equal to receiving all the benefits of a discussion. However, I do not want her to wake up and vote for suffrage, because the men should take care of that part of the work, and I am one who thinks it is a man's particular business to take care of the political question and let women study and practice household economy. I know I have all I can do now to do my duty at home without spending any time helping my husband express his opinion, when his vote always expresses mine. I think it is time economy of time, money and nerve not to allow women the right of suffrage. Women have so much else to do that they do not need the ballot.

LADY DOSSCARE.

The Gospel of Happiness.

The gospel of happiness is one that every woman should lay to heart. What it means to a man to come home at night to a cheerful wife no one but he who has had to fight the hard battle of life knows. If he is prosperous it is an added joy; but it is in misfortune that it shines like a star in the darkness. A complaining wife can kill the last bit of hope and courage in a sorely troubled heart, while a cheerful one gives new courage to begin the fight over again.

abies and School Children---Striking Pictures and Points Here and There

RY STORY TELLING.

...portune in Philadelphia Has ...e Very Popular Among the ... Children.

...ould the children of Lo... ...to have their city establish ...story telling department for ...how the very idea of such a ...sounds just like a fairy tale, ...! And till it may come true; ...department has been estab... ...another big city, and has been ...success. It has been estab... ...connection with the great ...y system of Philadelphia, ...er more than sixty thousand ...mbled to have told to ...ngness classics of fairy lore. ...asonable to expect that ...which has been so successful ...city will be adopted here, ...ngeles is wide-awake and ...in all matters, and especial... ...which tend to the advance... ...e young folks.

...ns are now being made ...pla to carry on this story-...eriment on a much larger ...ning with next month, and ...ected that not less than ... ...thousand children will gather ...e fairy stories in the next ...nths. One day a week is set ...a no...-tell" day for the ...ren. On these days in every ...ary of the city, the City ...s welcome the children to ...d spend an afternoon, re... ...them the tales that have ...held children breathless. ...agree, that the fairy story ...importance to the juvenile ...stimulates the imagination, ...the love of beauty, trains ...y, teaches lessons of right ...and shows virtue rewarded ...vice punished.

...ng of stories is only a prep... ...reading on the part of the ...her. It was discovered by the ...ians of many years that ...had certain favorites and ...read them again and again ...of other books that also ...attention. But the chil... ...knew what was in the ...However, as soon as they ...certain knowledge of their ...in reading some of the sto... ...was an instant demand for ...And so has it been with ...of literature. Tell the ...for stories from a book, ...and read the rest for ...

...have been divided into ...director in charge of the ...delphia, and the system ...splendidly. One series ...adventures of Ulysses; ...the Cyclops; his visit ...Aeolus; his shipwreck; Telemachus' ...Nestor; and Ulysses' vic... ...Suitors. This series was ...popular of all. ...ded for children's use ...read and re-read for three ...ows that time these ...never looked into by



Stecktal photo.

Whitney Runnells and Alice Strodthoff,

two loving little cousins, who are having a good time playing together this summer.

(Photo by Steckel.)

"Fairie Queen," "Una and the Lion," "St. George and the Dragon," "Britomart and the Magic Mirror," and the "Sea Nymph's Son."

The books containing these stories were never read, owing to the quaint language and the lack of certainty as to their containing real stories. But the story telling has stimulated such a literary appreciation in the school children of the grammar grades that characters have become familiar in hundreds of Philadelphia homes.

"The Merry Adventures of Robin Hood" forms another series, and is very popular with the older children. The story of Rhinegold is treated in another series; Brunnhilde, the war maiden; Seigfried, the fearless; "The Magic Ring." These stories have become as popular as Cinderella and "Jack the Giant Killer." Then there is a series of historic legends. "King Oliver," "Adventures of the Cid," "William Tell; the Boy and the Apple." It has been found that after hearing one tale, the interest has been awakened and it has led the children to ask for the very books to which it was desired to draw their attention. Another series deals with historic boys and girls; Olaf, the brave; Alexander, the Great; Joan of Arc; the Princess in the tower, and Pocahontas. Through this series Olaf and Joan have become great favorites, and the old Viking tales and French history have been made popular.

There is a series of American pioneers. Pontiac, the Great Chief; Elisabeth Zane, the girl who saved the fort; Daniel Boone, the Indian fighter; Kit Carson, the scout. This series has a great drawing power among the boys. Robert Bruce and the Black Douglas form still another series. A series of tales from Shakespeare has proved very interesting to the children, and the story of King Lear was readily understood by the little ones. Each story carried a lesson of respect for the aged and duty to parents. Heroes of the sea and a series of Norse stories have become very popular through the story-telling plan.

The popularity of the story hour among the children of Phidalephia has become so great that it has been found necessary to distribute cards of admission, and this is done through the teachers of the schools.

Children's Symphony.

Do you know that Haydn, the great musical composer, wrote a symphony for the special delight and exercise of children—a real symphony, wilder and sweeter than the chorus of a thousand birds? The children required to perform it need not be trained little musicians. They must only be attentive, and possessed of a quick true ear for music, and able to keep the dimples quiet, while the very funny, yet beautiful performance is going on. The music can be obtained at almost any first-class music publisher's, and the toy instruments, at any importing toy house.

To perform the "Children's Symphony" successfully, an experienced musical director is required, and four instrumental performers, with first and second violins, violoncello, and bass viol. Then eight children with toy instruments, etc., the cuckoo, with two tones, G and E. (The violins and bass viol must be tuned by this instrument.) The whistle is a large clarionet-shaped toy, which must be in G. The trumpet, a large metallic toy, must also be in G. The part for the drum is identical with the trumpet. For the quail (if a proper quail-pipe cannot be obtained) a second whistle can be used, which must be in F. The night-owl a mug-shaped instrument with an orifice in its side, through which a whistle is inserted—when used, it is partly filled with water, to give the tremulous owl-hoot sound. The common rotary rattle and ordinary triangle are used. The cymbeistern is an upright standard with two horizontal rings of different diameter, on which are fastened many bells, various in shape and tone. The four leading instruments playing in concert, seemed to inspire the timid toys with confidence and with persuasive and kindly notes to draw them out, each in its proper place, so that "Cuckoo! cuckoo! cuckoo!" appears as harmonious among the peerless notes of the great master as in the beautiful twilight of the summer sky, and the shriek of the night owl as weird and gloomy as at midnight hour in the dark recesses of its woodland haunts. When we see one so eminent wending his heavenly art, like the rainbow touching the earth, to meet the capacity and to make glad the hearts of children, we can well believe that his own soul, must have been touched with the spirit of Him who took little children in His arms and blessed them.

JOHN JUDSON LORD.

Owls' Houses.

Owls' houses are, for the most part, quite without lining. Whether from design or pure laziness, the bones and skulls of small animals which they have killed are left scattered about the floor. Gruesome playthings for the owl children! But one can scarcely imagine even a baby owl being anything but wise and dignified. It is easiest to picture them apparently gravely musing on these skulls like monks in their dark cells.

Since so many of the owls have their homes in hollow trees, we might expect some of their near relatives, the hawks, to be inclined to live in the same way. One of them, the little sparrow-hawk, does nest in comfortable knot-holes. Once I found him quartered snugly in a branch which had decayed at the end where part had been broken off. The bird, too, is satisfied with perfectly bare walls and floor, though the floor consists of small chips left by the decaying wood or by some woodpecker.—[St. Nicholas.

Fun from the Tots.

When I was teaching in the kindergarten I always tried to impress on my pupils the necessity of neatness. One little girl repeatedly forgot her handkerchief. One day I said to her, "Use your kerchief." She, as usual,



Cyril Bailey Bell,

six years old, little son of Mr. and Mrs. George S. Bell of No. 1339 East Adams street.

"fordot it." I said, "You did not get your lunch, did you?" She looked up in great surprise and said, "I to wipe my nose on an apple, tan —[The Delineator.

"I won't wash my face," said Dedefiantly.

"Naughty, naughty," reproved grandmother. "When I was a little girl always washed my face."

"Yes, and now look at it."—[Everybody's Magazine.

Teacher: Johnny Jimson, why were not you at school yesterday.

Pupil: Please, ma'am, I was valescin'.

Teacher (in surprise:) From what pray?

Pupil: Three apple dumplin's and a batch o' fudge.

A friend, who lived in another city had repeatedly promised our children one of his fine dogs, which, as he never lost an opportunity to remark, had an unusually long pedigree.

One day, as I was returning home the children ran to meet me and one of them cried, "Oh, sister, Mr. B. has sent the dog. Do come back to the stable to see it. It has the longest pedigree and it just wags its tail cute!"—[The Delineator.

JOHNEEN.

Sure he's five months old, an' he's a foot long.
Baby Johnee
Watch yerself now, for he's terr sthrong.
Baby Johnee
An' his fists 'll be up, if you m any slips,
He has finger ends like the daisy
But he'll l...e you attend to the w of his lips,
Will Johne
There's nobody rightly can tell color of his eyes,
This Johne
For they're partly of the earth still they're partly of the skie
Like Johne
So far has he thraveled he's laughing all the way,
For the little sould is quare an' the little heart is gay;
An' he likes the merry daffodils thinks they'd do to play,
With Johne
He'll sail a boat yet, if he only ha luck,
Young Johne
For he takes to the wather like little duck,
Boy Johne
Sure them are the hands now to on a rope,
An' nate feet for walkin' the de a slope;
But the ship she must wait a while yet, I hope,
For Johne
For we couldn't do wantin' him just yet,
Och, Johne
'Tis you are the daisy, an' you are the pet,
Wee Johne
Here's to your health, an' we dr tonight,
Slainte gal, avic machree live a right,
Slainte gal avourneen, may your be bright,
John



"SPERRY & HUTCHINSO

GREEN TRADING STAMP

AT Lane's

327-29 S. BROADWAY

Monday will be a great day for Lane shoppers. Bargains galore in every department—a feature of our "Su Sale." Then there will be double Trading Stamps until 10 a. m. with every purchase. Another feature, and you will not want to miss will be a

Free Automobile Ride

from Lane's to the "S. & H." Premium Parlor at 640 S. Broadway, where a formal opening will be held. will see such a display of one, two and three-book premiums as has never been shown in Los Angeles before. had a doubt this display will dispell it. If you have been indifferent, this display will make a "S. & H." en you. Let us start your new book with 10 stamps free. $3.00 worth of stamps with every 60c purchase of fee. Autos will run 9 to 12 a. m. and 1 to 4 p. m.

High Grade Embroideries..... 45c

Fine Swiss flouncings, 24 to 45 inches wide, for corset covers, waist fronts and entire dresses. Beautiful patterns Monday, 45c yard.

Big Lot 25c Embroidery Up to 12 inches in width, Monday per yard **12½c**

Second Week of Our Big Summer End Sa

$1.00 Jet Comb Sets 49c

Monday we place on sale a line of pretty jet back combs, with side combs to match. Come in a variety of designs. The kind you'll find offered at $1.00—the set of three combs here Monday for..... **49c**

50c Novelty Belts 19c

Novelty belts and dainty embroidered belts, a splendid big lot, all have pretty pearl buckles that alone are worth the price asked for the belts complete Monday, choice 19c.

Suit Cases $1.98

A big lot of the popular Japanese matting Suit Cases are just in, and so rapidly do they sell that we won't keep this supply long.

They're strong, well made leather bound, heavy leather corners, linen lined, inside straps and a strong leather handle. Our special price is $1.98.

Millinery

Black Shapes 95c

Horsehair and fine split chip shapes in a variety of splendid styles at one-third to one-fourth their value. Monday, 95c.

New Patent Leather Hats

Ready-to-wear patent leather hats. They'll be exceedingly smart for early fall wear. $3.50 and $4.50.

Complexion Helps

25c American Beauty Powder	19c
Wild Rose Soap, 9c, 3 for	25c
50c Violet Cream	39c
25c Violet Talcum, 1-pound can	19c

Immense Reductions On Every Summer Garment In the House

Tailored Summer Suits $3.98

Think of it! Two-piece long coat repp and linene suits, perfectly tailored, all this season's models. Suits that sold for $7.50, $9.00 and $10.00. Monday at a price that will clear out the entire lot. $3.98 suit.

$25.00 Messaline Dresses $12.50

Price cutting with a vim—all the profit and in some cases part of the cost of messaline silk dresses. Priced to close at $12.50.

Linen Crash Suits $7.50

Values to $15.00.

A most decided price cut on these linen, crash and mercerized pongee suits; fitted and semi-fitted styles, long coat effects in the popular grays and tan suits marked at $15.00, $7.50 for Monday.

$1.50 Dressing Sacques 79c

Lawn and percale dressing sacques; belt and peplum styles, Dutch collars; Summer End Sale Price, 79c.

$5.00 Wool Sweaters $3.50

Some $6.75 Values in the Lot. Red, white and gray, high-grade lamb's wool sweaters; not a one in the lot worth less than $5.00, some worth more; $3.50 Monday.



$15.00 Foulard Dresses $7.50

Just half price for this lot of pretty this-season's foulard silk dresses.

Bathing Suits

Less Than Half Price

We never carry bathing suits from one season to another. We prefer to move them out and to do it make most drastic price reduction. You are the gainer by purchasing now. Twenty high grade bathing suits, in blue, black and brown, made of best all wool mohair, pleated and fitted skirts, Dutch neck or sailor collrs. Priced to close at $3.50.



Ribbon 23c

Bright, new Dres... and polka dot; all ... in latest effects, 5 ... wide; fine for ma... bows, sashes and ... values to 45c yard. Monday, 23c yard.

Handkerchie...

Women's shamro... inch, hemstitched ...

Handkerchie...

Women's pure lin... broidered initia... chiefs.

Hair Goo...

Allover Silk Hair N...
Allover Silk Hair N...
$8.00 Real Hair Switch, 24-in. long
$5.00 Switches, 26-in.
$1.75 Puffs, 12 in a ...

Notion...

Buttons worth to 25c ...
Buttons worth to 35c ...
10c Rolls Toilet Paper...
25c Shirt Waist Sets...
10c Machine Oil...
5c Sharps Needles, 2 ...

Summer End Sale Undermuslins



Gowns and Drawers 43c

65c Values.

High grade garments of fine long cloth gowns; are slip-over styles, with pretty yokes of embroidery, trimmed sleeves. Drawers are umbrella styles, with deep tuck or embroidery ruffles.

LONG SKIRTS AND GOWNS, WORTH TO $1.50 FOR..... **98c**

Combinations $1.15

$1.35 Values.

Fine longcloth drawer and corset cover combined, trimmed with Maltese lace, finished with embroidery beading and run with ribbon.

$1.75 Combination $1.59

Drawers and corset cover, combination of cross-barred muslin, drawers open at side, tied with ribbon, lace trimmed.

3-Piece Combination

Skirt, drawers and corset cover; all in one garment; made of fine nainsook; $2.00 value for $1.75.

Summer End Sale Wash Goods 8⅓c

12½c to 18c Values .....

Entire lot of lawns, organdies, batistes, in light and dark grounds, in pretty figures, stripes, checks, etc. 8 1-3c Monday.

29c Imported Dimities 19c

All latest shades, genuine imported Irish dimities, of standard width.

Lawns and Swisses 16⅔c

Worth to 29c .....

New flaxon cloth, lawns, embroidered swisses and batistes. Some are 40 inches wide. All on sale Monday at 16 2-3c yard.

Our entire line of batiste, silk mull, barred organdy; worth to 50c. Monday **25c**

Girls' $1.50 Colored Dresses For 89c

Girls' wash dresses of gingham and chambray in blouse style; long or short sleeves; pleated skirts, sizes 6 to 12 years, Monday's sale only 89c.

Children's Knit Underwear

Vests or pants; fine ribbed white; vest high neck, long or short sleeves, cuff or umbrella pants, 35c values for Monday selling, 25c.

Ladies' Fine Undervests

White lisle ribbed vests with low neck and sleeveless. Fancy hand crocheted yokes, 65c values, special Monday, 50c.

$2.75 Elbow Chamois Gloves $1.95

Come in both white and the rich, natural chamois shades, all sizes. A quality sells for $2.75 regularly, Monday, per pair, $1.95.

Triumph Gloves $1.00

Triumph gloves are our special. We know of no other house in this city which carries them and we know of no other $1.00 kid glove that is as good. All wanted shades and sizes.

75c Storm Serge 59c

All wool storm serge; 38 inches wide; for children's school suits or dresses; a quality that will withstand hard wear; all colors. 59c yard.

Himalaya Cloth

Another shipment in; now have a full range of colors; seems almost impossible for us to keep a stock of this popular wash suit material; 27 inches wide; all colors. Yard. **35c**

50c China Silk 39c

36-inch white china silk. Monday, 39c yard.

$1.75 Corded Moire $1.50

Splendid weight corded moire in black, for dresses or long coats; 36 inches wide.

Towel Sale Monday

10c value brown and bleached bath towels. Large size, Monday..... **7½c**

18c value huck towels; plain white and colored borders; sizes 18x42 and 21x45; Monday, each..... **12½c**

25c value all-linen huck towels; plain white and red borders. Sizes 18x36 and 20x41. Monday, each..... **19c**

White Goods Sale

32-inch white Persian lawn; 20c value. Monday, yard..... **12½c**

32-inch white India linon. 10c value. Monday, yard..... **6c**

40-inch white sheer Persian lawn. 35c value. Monday, yard..... **19c**

28-inch wide mercerized white poplin. 25c value. Monday, yard..... **17c**

25c and 35c fine mercerized waisting. White small figures and stripes. Monday, yard..... **19c**

We Are the Los Angeles Agents for

"PATRICIAN"



Shoe for Women

Without doubt the most flexible and comfortable shoe made. They're full of style and they give the wear, too.

That is why a woman who has once worn "Patrician" comes time after time for another pair.

$3, $3.50 and $4

Every pair perfectly fitted.

Men's Pajamas $1.39

An especially fine value in men's pajamas, some are blue and gray American pongee trimmed with others are of outing flannel neatly trimmed. The worth $2.00 and the flannelettes $1.50 and $1.75. Monday, $1.39.

Men's Balbriggan Underwear 19c

Men's balbriggan shirts and drawers, made with On sale Monday, 19c a garment; limit of 2 suits to a

$1.25 Pongee Shirts 89c

Men's comfortable American pongee outing shirts, and cuffs; come in white, tan and pongee color.

Guaranteed Socks $1.25

6 pairs guaranteed to wear 6 months or new ones box of 6 pairs.

Bargain Basement Offer...

55c Linoleum 39c

Pure cork and oil linoleum guaranteed, handsome assortment of designs. This linoleum is in 2 to 10 sq. yd. Rem'ts; on sale Monday; sq. yd.....39c

Matting Rugs, Monday, 39c

Two yards long, one yard wide, samples of high-grade mattings, made in rugs worth 65c; Monday 39c

$3.00 Axminster Rugs $1.86

Extra special, 27x54 inch heavy axminster rugs, well worth $3; Monday only $1.86

Full Size Lace Curtains 45c

Full size single lace curtains, worth to $2.50 pair; Monday each 45c

$2.50 Washable bath ...
$2.00 Washable bath ...
$1.00 Washable bath ...

$20.00 Brus... Rug $15.8...

Sanford's heavy 10-wire ... brussels rugs, 9x12 ft., ... at $20.00; Monday $15.8...

$3.00 Lace Curtains Pair $1.8...

Handsome Arabian and ... lace and net ... $3.00 and even $4.00 ... pair $1.85.

60c Curtain Yard, ...

White and Arab... worth 60c and ... 39c.

...earing House
...ASSIFIED ADVS.
...TH YEAR
...IFIED INDEX.
PART IV.
Page. Col.
...
Classified Liners.
...Classified Rates. The rate for ...ant ads, in The Daily Times ...rd for each insertion) in the ...e 10c per word, each insertion charge, 25c; except under ...classifications the rate for ...c per line, minimum charge ...ociety Meetings," "Personals," ...tices," Church Notices, Mis... and "Bath and Massage."
...(Classified) advertisements for ...ertion received over the ...y telephone after 11:30 o'clock ...ights will be inserted under ...e Late to Classify."
...eal estate advertisements, to ...e property, must be in The ...before 10:30 o'clock Saturday ...e 10c per word.
...ly circulation of The Times ...00 copies, and more "liners" ...rly printed in its columns than ...other Los Angeles newspapers
...your want advertisements. ...The Times" any time of day or ...ll have prompt and careful at...
...e cannot guarantee accuracy ...esponsibility for errors of any ...ring in telephoned advertise...
...ES will not be responsible for ...one incorrect insertion of any ...ent ordered for more than one
...ve should retain receipts given ...ers in payment; for "Liners" ...takes can be rectified without
TIME NOTICES—
...ublication is especially intended to ...ncements wherein the ELEMENT ...NESS is an essential feature, such ...notices of all kinds, assessment, ...company-meeting notices, (re... notices (funeral notices excepted,) ...ble offers, with notices calling at ...rtisements in some other part of ...l all events to occur on any cer... named. No standing advertise... for this classification.)
Paper and Burlaps.
...special natural burlap, per yd., 10c. ...burlap, per yard..... 15c ...burlap, per yard..... 18c ...burlap, per yard..... 20c ...ton, per yard..... 30c ...ton, 54c, all colors..... 40c ...ton..... 50c ...gallon..... $1.50 ...Spring. Home F2255, Main 1054.
Trading Stamps!
"NO BOOKS TO FILL." ...added star of set in the papers ...interest you the most, but the ...get ON A GIVEN AMOUNT OF ...ask your merchant for August ...t premium list and see their ex...
Paper Sale.
...and 10c paper now 1c roll; plain ...10, worth 15c; tapestries, 25c, ...35. Look elsewhere, then come ...compare style, art, quality and ...are here to show you. F. J. ...415 Spring street. Samples sent.
...erchant!
...will pay you to find out how in... these RED COUPONS are! They ...are worth good for many valuable ...and, being modern, have "NO ...TO FILL." 'Phone Main 4641, after...
...DOW Of the Cross"
POSTCARDS.
...ssed in the dark, and gross mys... ...ures as in the original painting. ...by Dell. Bowers, publisher, 125 ...g street, Los Angeles.
...ING, Dyeing, Repairing.
...'s and women's suits cleaned, dyed ...pressed. Coats and jackets relined. ...Elite Suit Cleaning Co., 518 ...Broadway 4206.
...EATING Flat Iron.
...invention. No attachments. Also ...tarlet cooking. Agents see ...Imperial Co., 119½ S. Spring st.
Fluff Rugs
...from old carpets. If you want ...'phone A7344, Broadway 4709. ...Rug Works, 229 E. Fourth st.
...LYSIS And Chiropody.
...ous hair and moles removed ...M. Williams, 350 West Seventh.
Physician May Approve
...ge. If so, call South 1207. L. ..., male nurse and masseur.
...AL NOTICES—
...ABLE MOVING CO., WEST 6128. ...Padded spring vans, experienced ...8 hour work. Country trips by ...niture packed and stored. 2...
...W YOU MONEY? I'LL GET ...NICK HARRIS COLLEC... ...M. 5752, room 315, Lankershim ...
...RIAL SELF-HEATING FLAT ...erial invention; also for light ...enstruation, 1194 S. SPRING. ...
...G CARDS FOR H. ...TING CO., 304 Mercantile Place. ...
...CLEANED OUT, $3.50 PER ...ess members and do good ...SANITARY CO. Phone ...
...AND REDRESSING FINE ...work; reasonable prices. ...SHER, FACTORY, Mill and ...
...LOWS RENOVATED AT ...ER, 734 San Pedro. ...Home F7668. ...
...PUMPING CO., W...

Los Angeles Sunday Times

Part IV—12 Pages. FIRST LINER SHEET

SUNDAY MORNING, AUGUST 29, 1909.

On All News Stands, Trains and Streets. | 5 CENTS.

CLASSIFIED INDEX.

PART IV.

	Page.	Col.
Agents and Canvassers	1	1
Agricultural Implements	1	1
Architects	1	5-6
Art Goods	1	6
Automobiles	1-2	6-7, 1-3
Bicycles	2	3-4
Boats and Launches	2-3	4-7, 1-2
Books and Periodicals	3	2
Business Chances	3	3
Business Opportunities	3-4	7, 1
Cards of Thanks	4	1-2
Carpets, Rugs, Linoleum	4	2
Chiropodists	4	2
Clothing	4	2-4
Coal and Wood	4-5	4-7, 1
Contractors	5	1-2
Dancing Academies	5	2-4
Dentists	5-6	5-7, 1
Dressmaking	6	1-2
Electrical Supplies	6-7	7, 1-2
Engraving	7	1-2
Financial	7	2
Flats and Rooms	7-8	2-7, 1-2
Flowers and Plants	8	2
Furniture	8-9	2-7, 1-2
Gas Appliances	9	2
Hair Goods	9	2
Hotels	9	2
Instruction	9	2
Jewelry	9	2
Lands	9-10	2-7, 1-2
Laundries	10	2
Lost and Found	10	2
Machinery	10	2
Manufacturers	10	2
Medical	10	2
Miscellaneous	10	2
Money to Loan	10	2
Monuments	10	2
Musical Instruments	10	2
Notions	10	2
Optical Goods	10	2
Pianos	10	2
Poultry and Pets	10	2
Professional	10	2
Real Estate	10	2
Rooms and Board	10	2
Safes	10	2
Seeds and Plants	10	2
Shorthand and Typewriters	10	2
Stamps and Coins	10	2
Stocks and Bonds	10	2
Storage and Transfer	10	2
Surveyors	10	2
Tailors	10	2
Tents and Awnings	10	2
Trunks and Bags	10	2
Typewriters	10	2
Undertakers	10	2
Wagons and Buggies	10	2
Wall Paper	10	2
Wanted	10	2
Wearing Apparel	10	2
Wholesale Houses	10	2

SPECIAL NOTICES—

SUNDAY REAL ESTATE LINERS—Classified real estate advertisements for insertion in THE SUNDAY TIMES must be in the office not later than 10:30 o'clock Saturday nights. Other "want" advertisements for Sunday insertion will be taken over the counter until 11:30 p.m.

The great volume of liners printed in The Sunday Times, numbering regularly over 5000 separate announcements, makes this regulation absolutely necessary in order to get the big Sunday issue out on time.

LADIES—LADIES—LADIES—AT MACDONALD'S COLLEGE OF HAIR-dressing and Beauty Culture, you may have expert service in manicuring, facial massage, hairdressing, scalp treatments, 15c; shampoo, 25c. Skilled operatives from our graduate department. Neatest, cleanest and most sanitary workrooms in Los Angeles. MACDONALD'S own toilet preparations we make ourselves and guarantee as absolutely pure. 204 MERCANTILE PLACE. Suite 24 to 44.

WRINKLES REMOVED—No operating, no filling, but the most scientific method for removing lines and wrinkles; special price, $5. Scowls removed in fifteen minutes. Hollows in the face, neck and shoulders filled in one visit. Deep wrinkles and all facial blemishes removed in one treatment; lowest prices. Course taught. MRS. DELMAR, Expert Dermatologist, 673 Westlake ave. Phone 12317.

THE AUDIT COMPANY of Los Angeles. PUBLIC ACCOUNTANTS AND AUDITORS, PUBLIC STENOGRAPHERS. 502-504 CITIZENS' NATL. BANK BLDG. Home phone A3520.

THIS WEEK SPECIAL OF GENUINE DE-Guetions; regular $1 per gallon, 30-year-old wines, this week 50 cents; wine vinegar, such as you get at Levy's, regular $1 per gallon, this week only 50 cents; nothing better. Monongahila rye regular $1.50, this week $1 per gallon, full quart all beers at brewery prices, free delivery. THE GERMAIN WINE CO., 425 S. Main st. Home 10013. Sunset 515.

TURPIN'S SCHOOL OF DANCING, 1205 A. UNION AVENUE. Open September 1 for reception of pupils. Adults' class Mondays, Thursdays, 8 p.m. Juveniles, Saturdays, 1:30. Matinee, Saturdays, 2:30. Private instruction daily. References. Informal hops Wednesday evenings by invitation. The assembly-room can be engaged for select parties. Home 22998. (Circulars.)

H. BIRNBAUM, LADIES' TAILOR, informs his friends and patrons of his removal from 625 W. 8th st. to rooms 210-211 O. T. Johnson Bldg., northeast corner of 6th and Broadway, with a most complete line of fall and winter materials of best fabrics. Summer rates until September 15. Visitors cordially invited.

FACE TREATMENTS. With Fanny Briggs Carr's Cucumber Cream. MRS. CLARK, WITH MRS. DODD. SHAMPOOING, HAIRDRESSING, MANICURING AND SCALP TREATMENTS. 419 DELTA BLDG., 438 S. Spring st. Appointments by 'Phone F7029.

FOR SALE—MERCHANDISE. The special bargains offered by Los Angeles department and other stores in the classified columns under above heading. Splendid opportunity to practice economy. Specially selected articles at cut prices, alphabetically arranged.

FAT PEOPLE, ATTENTION. A wonderful treatment for reducing superfluous flesh rapidly and successfully; no medicines, dieting or exercising; a delightful treatment; references; leaves no wrinkles. Write MOGENE, 940 E. 11th st., Los Angeles.

ADA E. DAVIS, TEACHER OF DANCING. Waltz and two-step perfectly in 4 lessons. Classes in WALKER THEATER BLDG., 739 S. Grand ave., Wednesday and Saturday evenings, and Tuesday and Friday afternoons. Private lessons daily by appointment.

REMOVAL—FANNY BRIGGS CARR FACE PREPS. 720—SOUTH BROADWAY—720.

OUTFIT $2.

WANTED—NOTICE TO WHOLESALE AND retail establishments; we have a man, horse and wagon to hire for delivery, any and all parts of city, $22 per week. Call up South 2313, or drop card to 1540 A. NEWTON ST.

SPECIAL CLEARANCE SALE, ARAPAHOE nursery, September 1, to the 10th, begonias, ferns, roses, climbing vines, hydrangeas, violets, carnations, asparagus, fuchsias, etc. SARA C. REESE, 1630 Arapahoe st. West 620. Home 22759.

VIBRO-ELECTRIC TREATMENTS BY EXperienced operator for rheumatism, neuralgia, catarrh, bronchial troubles, insomnia, nervousness and all diseases caused by poor circulation; references. 'PHONE TEMPLE 257.

FREE. FREE. FREE. One Safety Razor Blade sharpened to shave better than new, free. Razors honed, ground and polished to please the shaver. Try the Yankee for an edge. 314 S. SPRING. 'Phone Main 8924.

CESSPOOLS CLEANED OUT All work done satisfactory to inspector. L. A. SANITARY CO., Temple 293. Phone 52146.

MAY E. NUNEZ, PUBLIC STENOGRAPHER, SPANISH-ENGLISH TRANSLATIONS, NOTARY. 306 Mercantile Place. 'Phones HOME F4569. Sunset Broadway 1643.

DOG AND CAT HOSPITAL—Conducted by Dr. J. F. O'Brien, member of the Royal College of Veterinary Surgeons, London, England. Calls made day or night. 732 S. Figueroa. Los Angeles, Cal. Main 1512. Home F4693.

DYVA, EMINENT ARISTOCRAT OF BEAUtifying creams, postpaid, 25 cents. Dyva, French preparation, represented in Los Angeles, 1062 EAST FORTY-FIFTH ST. Agents call or write, enclose stamped envelope.

HAVE YOU HOUSEHOLD GOODS TO SHIP to or from the East or North? Get the benefit of reduced rates at BEKINS' VAN AND STORAGE CO., agents for tourists and immigrants. 149 S. Broadway.

UPHOLSTERING AND MATTRESSES—Experienced cushion makers. Silk floss and hair mattresses renovated. Woven wire springs restretched. Main 5646; F2748. COMFORT SPRING BED CO., 524 S. Main.

TIMES BRANCH OFFICE, 531-535 S. SPRING st. Advertisements and subscriptions left at the new Spring-st. office of The Times will receive as careful attention as at the main office. Competent clerks in attendance.

LACE CURTAINS LAUNDERED, STARCHed and stretched, six pairs, $1. Two years same address. ARTHUR KING, Steam Cleaning Works, 516 N. Coronado st. 'Phone Temple 735. Ruffles ironed extra.

WHY BE GRAY? RESTORE THE NATURAL color of your hair with the famous Gray-No-More. Absolutely harmless; a permanent cure for falling hair and dandruff. 772 WESTLAKE AVE. 'Phone 52317.

KANSANS, I AM GOING BACK TO Wichita, Kansas, September 13; any one having business there they wish to have attended to, see or write me at 742 E. 37th st. C. S. RICHMOND.

COLYEAR'S VAN & STORAGE CO. WILL move you promptly; vans, 75c an hour; storage large private locked iron rooms, $1.50 and $2 per month; trunks 25c to 50c. Phone F3173, MAIN 1117. Office, 309-11 S. MAIN ST.

PANAMAS BLEACHED WITHOUT INJURious chemicals. We make old hats new by modern mechanical devices, in quick time, at minimal cost. 'Phone A2212. FLICKER HAT WORKS, 328 S. Spring, 435 S. Main.

WE CLEAN AND PRESS ANY SKIRT FOR 75c; suits, ladies' or gents', $1.25; waists, 15c; we call everywhere. A4733. Main 8943. MISSOURI DYE HOUSE, 225 S. HILL ST.

SUPERFLUOUS HAIR PERMANENTLY REmoved by electric needle; ten years' experience in city; references. MRS. M. J. WOODRUFF, 1018 W. Eighth st. 'Phone 54077.

STAR PLAITING AND RUFFLE CO., ACcordion, sunburst and knife plaiting; buttons and buttonholes. 457½ S. BROADWAY.

WHEN MATERIALS ARE FURNISHED I will cut and make suits for $11. STEWART, the Tailor, 3rd floor Exchange Bldg., 3rd and Hill.

POETS AND SONG WRITERS, I ARrange, compose, revise and publish vocal and instrumental music. DALEY, 732 W. 3rd st. Main 8606.

TO WHOM IT MAY CONCERN: I HAVE this day sold my business, located at 1023 Temple st.; all accounts must be presented immediately. F. WARREN.

FURNITURE REPAIRED, UPHOLSTERING, wicker furniture and refinishing a specialty. Baby go-carts retired. 1003 S. MAIN. Phones Broadway 6362, B4287.

IF YOUR ROOF LEAKS (EBEN SCOTT,) Scott the roofer, 1023 S. Main. "will fix it." Tin, shingle, gravel and paper roofs overhauled, re-covered, painted. Broadway 3254.

DEEP WRINKLES, FRECKLES AND TAN removed in ten days; special rates for ten days only. MISS BALSER, 313 S. Broadway, room 1.

WANTED—ALL WHO ARE INTERESTED in the tunnel at Diamond and North Figueroa, come to the meeting, 336 N. Broadway, Friday, Sept. 3, 8 p.m.

WANTED — NATROPATHIC PEOPLE TO become interested in project that has no equal in the world. Address M, box 134, TIMES OFFICE.

MRS. HUMPHREYS, LIFE READER AND psychic palmist, 1069 S. HILL ST. Readings from 9 a.m. to 9 p.m.

RICHMANN'S LACE CURTAIN LAUNDRY, 1245 S. Figueroa st. Main 7774. Makes a special rate to hotels and apartments.

PERSONAL—Business.

PERSONAL—

STANLEY STANLEY

PROF. STANLEY. WORLD'S GREATEST PSYCHIC.

PROF. STANLEY, 247 — SOUTH HILL STREET — 247

LOOK FOR THE NAME AND NUMBER. "TRUTHFUL IN HIS PREDICTIONS. RELIABLE IN HIS ADVICE." No matter what troubles you may have with yourself or others, come and he will guide you TO SUCCESS AND HAPPINESS.

READINGS—$1-$1-$1-$1-$1-$1-$1-$1- ALWAYS CONSULT THE BEST. IS IS THE CHEAPEST IN THE END. IT IS BETTER TO CONSULT NO PSYCHIC THAN ONE WHO IS NOT ABLE TO HELP YOU.

It is true that his fee is more than some others charge. However, he believes that he has passed the experimental stages and finds no one who is not willing to pay this small fee of $1.00, providing they receive reliable advice. If after the reading is over and you are not perfectly satisfied, he will not accept one penny of your money.

IF THE TELLING OF YOUR NAME WILL SATISFY YOU, HE WILL DO SO FREE OF CHARGE; ALSO SHOW YOU HOW IT IS DONE.

What is of most importance is facts and figures. Without your writing or even speaking, he will give you names, dates and figures.

If you want the truth, with reliable advice, you will consult BYRON STANLEY on past, present and future. Also remember what has been told you, which too often is not the case.

NO NEED TO TELL HIM.

There is no need to tell Stanley your story. There will be no "quizzing" or asking of questions. His talents enable him to instinctively know your wants and troubles. Without any attempt at mystification, but with unerring sight into the inner nature of things, he reveals that which you most wish to know. His advice on all matters, business, lawsuits, marriage, health, is invaluable. It is exact and correct—not guesswork. He gives names, dates, facts and figures, and shows clearly and distinctly the road to success in business as well as in domestic and family affairs.

Before you go into anything of importance—or undertake anything serious—in business or love, or marriage, or before you make any change—you should consult the master mind of psychic.

If you have already made a mistake, thrown away your money, and lost confidence through dealing with much-advertised and self-styled palmists and clairvoyants, and their cheap, claptrap methods, start anew, consult Prof. Stanley. He will tell you frankly your condition and what you may expect; if nothing can be done for you he will not take a cent of your money. Has not this honesty on the face of it?

PROF. STANLEY IS THE OLDEST LIFE READER in experience, the richest in knowledge and skill, crowned with years of unparalleled success. His advice, when followed and made thousands happy. It will benefit you.

Readings daily and Sunday, 10 to 8. Permanently located.

BETWEEN SECOND AND THIRD STS. NEAR ANGELS' FLIGHT.

247 — SOUTH HILL STREET — 247

STANLEY STANLEY

PERSONAL— FREE FREE FREE MUNDO MUNDO

The man of mystery is still here; acknowledged lover of all psychics and known as the wizard of India and the only graduate of the Ordoo College of Occultism to ever leave his native land. He is unlike any you ever saw, does positively all that others claim to and a demonstration of power of mind over matter free to every patron. The only man in America possessing this power. Seeing is believing. Try him, then try others and see if they can do the same. A capable man has confidence in his ability and will not require to deposit your money before his work is done. Mundo has read for many of America's leading citizens and a few titled foreigners, but has more respect for his patrons and more consideration for their feelings than to publish their names broadcast for the sake of advertisement. Nor does he claim to have read for dozens of prominent people that the common sense will tell you he never saw. If you need advice and want a reading from a real life reader who does not spend half his time slandering his competitors, see Mundo, the real life reader who really tells what you desire to know or no charge. A foolish weakling only will pay for a reading that gives no benefit. Stop and think, then. See MUNDO, the Hindoo psychic. Special readings $5c. 341½ S. SPRING ST. ROOMS 1 & 2.

DAGMAR DAGMAR THE EGYPTIAN. DAGMAR DAGMAR

Known at the age of 6 as the child wonder of 2 continents; positively the foremost psychic before the public today; will read your life as it never was read before, or charge nothing. Is that fair? Call and receive a demonstration of the most marvelous power ever witnessed. Special low fee this first week. 50c—50c—50c—50c—50c Parlors 6 and 7, 330½ S. SPRING ST.

PERSONAL— IF YOU WISH RESULTS, CONSULT THE GREAT MADAM ANNUVE. MADAM ANNUVE. MADAM ANNUVE.

LICENSED SPIRIT PSYCHIC. Born SEERESS AND LIFE READER. Tell you of the living or dead. WITHOUT ASKING ONE QUESTION. Gives names, dates, facts and figures. Before you undertake anything of importance get Madam Annuve's advice first. HUNDREDS OF PATRONS HAVE BEEN PUT ON THE ROAD TO PROSPERITY AND HAPPINESS BY HER.

Her REPUTATION in LOS ANGELES is PERMANENT. No LIFE READER can EQUAL her POWERS. Madam Annuve is the most RELIABLE and ACCOMPLISHED SEERESS and PSYCHIC in the CITY, who is well known to THOUSANDS OF CITIZENS, and has been instrumental in doing a great deal of GOOD during her RESIDENCE in LOS ANGELES. Her real merit has been proven, and a splendid reputation ASSURED. Do you desire to raise the veil separating you from happiness? Madam Annuve will push it aside, and read your fate. Mme. Annuve was born with these GIFTS and reared in the knowledge of their perfect revelation. SPECIAL READING THIS WEEK, 50c. 50c. IF YOU BRING THIS AD. 719 SOUTH HILL ST. 719. READINGS FROM 10 TO 8 P.M. MADAM ANNUVE. MADAM ANNUVE.

PERSONAL— HE DELIVERS THE GOODS.

THE WORLD'S GREATEST ASTRAL SEER AND PSYCHIC. MILBURN. WHEN CONSIDERING A PSYCHIC CONSULT THE BEST. Milburn is the acknowledged leader of them all. Permanently located in Los Angeles. He advises you with a power higher than human. He brings sunshine and success in your life. Work guaranteed. 716 S. HILL ST. Hours 10 to 6 daily and Sundays.

THAT'S ALL.

P.S.—Because of increasing patronage I am compelled to seek larger quarters, so after September 1, I will be located at 311 S. Hill street. Kindly take notice.

PERSONAL—Business.

PERSONAL—

PROF. C. IRVIN ALTHOUSE, 253½ S. SPRING, NEAR THIRD ST. EXPERT ASTROLOGER AND PALMIST.

A resident of Los Angeles 23 years. PROF. ALTHOUSE is an experienced practitioner in the science of modern ASTROLOGY, by which he has made many REMARKABLE PREDICTIONS. The HOROSCOPE—calculated from the PLANETS at your birth, will show what a powerful influence they have in all affairs of life. It shows diseases, deaths, domestic affairs, financial affairs; your talents; your environments; tells about children; when and where to travel; what to seek and what to avoid; when in danger of illness, accidents, death, losses, troubles, etc., etc., also your good periods coming—GIVING DATES OF THESE EVENTS FOR THE FUTURE. In fact, the HOROSCOPE gives ACCURATE AND RELIABLE information on ALL AFFAIRS OF LIFE. He read E. H. Sothern, Nat Goodwin, Maxine Elliott, Gadski, Admiral Schley, David Starr Jordan; ex-Gov. Pardee, Senator Clark, Gen. Chaffee, Edison, Some Mistaken, Lillian Russell, Calve, Admiral Evans. These are the names of PUBLIC persons, all personally met and read by Prof. Althouse—besides hundreds of others. Beware, however, of cheap, illiterate humbug readers, styling themselves as great readers, but who, by their vile and disgraceful practice of these noble sciences, drag them into the mire of fortune telling and fraud.

PROF. ALTHOUSE is an expert PALMIST, and WITH EACH PALM READING GIVES ALSO AN ASTROLOGICAL READING.

PAPINTA, actress, writes and says: "Everything has turned out just as you predicted, when reading my hand and Horoscope. YOU ARE WONDERFUL, and I cannot express myself of what I think about your WONDERFUL TRUE READINGS."

MME. BALDWIN writes: "The Horoscope you wrote for me is absolutely CORRECT. Dr. MME. VERONICA, the great palmist, showed me her Horoscope, and recommended your work to me. Inclosed find check for four more Horoscopes—all friends of mine."

MME. MOQUM-HEINE says: "I was greatly surprised to find how many of your warnings were well founded. YOUR READING WAS MOST MARVELOUS."

LEAL McIVOR TUNDALL SAYS: "Your work along the lines of Astrology and Palmistry is highly spoken of on all sides."

FREDERICK WARDE says: "Your reading was MOST SATISFACTORY."

LOUIS JAMES, actor, says: "Your reading was ENTIRELY SATISFACTORY."

PROF. ALTHOUSE'S wonderful proficiency in the casting of horoscopes and hand reading has brought him a large and successful practice. The most private confidences are reposed in him, and his advice is sought in the most difficult and critical circumstances.

HIGHEST GRADE OF WORK that skill and experience can produce; therefore, HIGH-CLASS PATRONAGE SOLICITED.

Daily and evening, Sunday 10 to 8. STUDIO PARLOR, 253½ S. SPRING ST.

PERSONAL— MRS. MASSON,

the noted palmist of London, Eng., may be consulted at 325 S. SPRING ST. (over Owl Drug Store,) by those desiring CAREFUL, CONSCIENTIOUS AND SCIENTIFIC HAND-READINGS FROM ONE OF THE FOREMOST PALMISTS OF THE DAY.

The earnest student and thinker will soon learn in his investigations along psychological lines, that which pertains to occult phenomena proper can readily be distinguished from crude and oft-exposed SLEIGHT-OF-HAND TRICKS, the most common of which is the telling of the subject's name. Age etc. AFTER THE MANNER HIMSELF HAS WRITTEN THAT INFORMATION.

PALMISTRY, HONESTLY PRACTICED, WILL NOT tell you your name, but it WILL give you information of considerably greater value in every-day life.

Your vocation, your present line of work, matters of health and domestic life, financial conditions, success and prosperity, can also be told you through scientific palmistry, WITHOUT A SINGLE QUESTION, WRITTEN OR VERBAL.

MRS. MASSON DOES NOT APPEAL TO IGNORANT SUPERSTITION, BUT TO THE FINEST INTELLIGENCE.

HIGH-CLASS PATRONAGE SOLICITED. (Daily and evenings; Sundays, 9 to 5.)

PERSONAL— JOHN HENLEY, The Successful Seer, and Scientific Life Reader, Gives Dates, Facts, Figures with unerring accuracy Readings Daily. Psychics Developed. Occult Books for Sale. HENLEY. Low Fee. 324½ So. Broadway, Bet. 5th and 6th. Low Fee.

PERSONAL—SWITCHES. Special sale of human hair switches. $10 switches, $5; all shades. $12 and $15 switches, $7; $6 switches, only $2.98. $2.50 switches only $1.49. Crepe, by the yard, only 25c. Fora this week only, puffs ½ price. Hair combings made up to order, switches $1.50 up; puffs, 20c up; this week only. Mail orders promptly filled. Send sample of hair. LOS ANGELES HAIR CO., Wholesale and Retail, 632½ S. Broadway.

PERSONAL—MME. LE PIERRO. BORN LIFE READER AND PALMIST. TELLS YOU ALL SHE SEES FOR YOU WITHOUT ASKING ANY QUESTIONS. SHE IS A RELIABLE LIFE-READER. SHE CAN AND WILL DO ALL SHE ADVERTISES. MME. LE PIERRO, 730 S. HILL ST.

PERSONAL—ANY ONE OWE YOU MONEY? I'll get it, costs you nothing should I fail. PRIVATE DETECTIVES FURNISHED that are honest and make good. If you meet with an accident and really suffer damage, I'll get money for you. Contingencies basis. Bank references. THE NICK HARRIS DETECTIVE & CLAIM AGENCY, A4628. Main 2733, 310 Lankershim Bldg.

PERSONAL — ONLY FOUR GRAINS OF Thiriaka, taken five nights, stop five, take five, and your RHEUMATISM is gone. Take Thiriaka Compound and ASTHMA is gone. Both poisons driven out quickly by this new Antidote. Write for FREE test. Address THIRIAKA THERAPY, box 314, Santa Monica, Cal.

PERSONAL—PROF. IRA L. GUILFORD, teaches you success in every honest desire; each complete lesson, 25c to $2. Personal private readings, pertaining to the life, conditions of my pupils; 2 to 9 a.m. 1225 E. 23RD ST., west of Central ave. Phone South 1601. Visits to your place when requested; also lessons by mail.

PERSONAL— FOR SALE—MERCHANDISE. See special bargains offered by Los Angeles department and other stores in the classified columns under above heading. Splendid opportunity to practice economy. Specially selected articles at cut rates, alphabetically arranged.

PERSONAL — ENLARGE YOUR BUST, LADIES! No matter how young or old you are, we enlarge it 4 to 10 inches; no appliances; no poison; absolutely safe; $1000 if we can't; home treatment. Sealed particulars 4c stamps. CONWAY SPECIFIC CO., 173 Tremont st., Boston, Mass.; we guarantee it.

PERSONAL—TIMES BRANCH OFFICE, 531-535 S. SPRING st. Advertisements and subscriptions left at the new Spring-st. office of The Times will receive as careful attention as at the main office. Competent clerks in attendance.

PERSONAL—LADIES, VIBURNUM COMpound cures all female diseases and irregularities, delayed menstruation, leucorrhoea and ovarian difficulties; price $2 a box. Address agent, C. W. ROBERTS, Orange, Cal.

PERSONAL—LADIES, ASK YOUR DRUGgist for Chichesters Pills, the Diamond Brand. For 25 years known as best, safest, always reliable. Take no other. Chichesters Diamond Brand Pills are sold by all druggists.

PERSONAL — HAIR, $12 28-IN. OIL boiled switch, $6; $5 switches, guaranteed natural hair, $2. Switches, janes, puffs made; bring your combings. FLORENTINE HAIRDRESSING COLLEGE, 327 Mercantile Bldg.

PERSONAL—WE HAVE THE ONLY ABSOlute gray hair restorer on earth, guarantee to restore any gray hair to its original natural color or refund the money. IDEAL CHEMICAL CO., room 14, 615½ S. Spring st.

PERSONAL—GRAND RESULTS OBTAINED from Mrs. Wesley by all who consult her on all affairs of life. Visit her parlors, 11 and 12, 331½ SOUTH SPRING and be convinced she is the peer of all life readers. 20

PERSONAL—MARRIED FOLKS, ARE YOU in trouble? Do you want confidential and free advice by a competent attorney? Address for private interview, M, box 126, TIMES OFFICE.

PERSONAL—LADIES USE DR LA FRANcos Compound; safe, speedy regulator; $2; druggists or mail; booklet and testimonials free. DR. LA FRANCO, Philadelphia, Pa.

PERSONAL—MRS. C. E. BEAN OF THE Y.W.C.A., who has just returned from the East, would like to meet her students and friends. BICKWICK APARTMENTS.

PERSONAL — IMPERIAL SELF-HEATING Flat Iron; no attachments; also fine for light cooking; agents see demonstration. IMPERIAL CO., 119½ S. Spring.

PERSONAL—GENTLEMAN WANTS PARTner of means to join him profitable ranch business. Address F, box 247 TIMES BRANCH OFFICE.

PERSONAL—Business.

PERSONAL—YOUNG LADY, GOING TO Seattle next month, would like to join party for company. Address M, box 51, TIMES OFFICE.

PERSONAL—LAKE TAHOE ALWAYS APpreciated. 'Tis the only support he has. This 'own is very bad now. "D."

PERSONAL—MME. ORA, EXPERT PALMist; ladies, 25c; gents, 50c. 303½ S. SPRING.

PERSONAL — YOUNG BUSINESS MAN wants lady partner of means. Address J, box 100, TIMES OFFICE.

PERSONAL—CARPETS CLEANED. We save you money. Call up VACUUM CLEANING CO., Main 9072, A5346.

PERSONAL—MRS. HURLBUT RETURNED. Dressmaking, remodeling; fine hand sewing. F4392. 428 W. NINTH.

PERSONAL—TREATMENTS BY SCIENTIFIC MASSEUR; OFFICE OR YOUR HOME. M. 1821. B4547.

PERSONAL—SEE MUNDO, THE GREAT INdian seer, readings daily. 341½ S. SPRING.

PERSONAL—DAGMAR, EGYPTIAN PSYchic wonder; readings daily, 320½ S. Spring.

CHURCH NOTICES— With Place and Hour.

CHRISTIAN SCIENCE SERVICES. THIRD CHURCH OF CHRIST SCIENTIST, at Simpson Auditorium, 734 S. Hope st. Services Sunday, 11 a.m. and 8 p.m. Sermon from Christian Science Quarterly. Subject, "CHRIST JESUS." Sunday-school, 9:30 a.m. Wednesday evening testimonial meetings, 8 o'clock. Reading-rooms, 510-511 Herman W. Hellman Bldg., Spring and Fourth sts. Open daily Sundays excepted, from 9 a.m. to 5 p.m.

CHRISTIAN SCIENCE SERVICES. Fourth Church of Christ, Scientist—Sunday services at 11 a.m., in Symphony Hall, 253 S. Hill st. Lesson sermon from the Christian Science Quarterly; subject, "Christ Jesus." Sunday-school at 9:30 a.m. Wednesday evening testimonial meeting at 8 p.m. in Blanchard Hall, 233 S. Broadway. Reading-room at 510 H. W. Hellman Bldg., Fourth and Spring sts., open daily, except Sunday, from 9 a.m. to 5 p.m.

CHRISTIAN SCIENCE SERVICES. SECOND CHURCH OF CHRIST, SCIENTIST, at Ebell Hall, 12th and Figueroa sts. Services Sunday 11 a.m., and 8 p.m.; sermon from the Christian Science Quarterly; subject, "Christ Jesus." Sunday-school, 9:30 a.m. Wednesday evening meeting, 8 o'clock. Reading-rooms, 510-511 Herman W. Hellman Bldg., Spring and Fourth sts., open daily, Sundays excepted, from 9 a.m. to 9 p.m.

ST. MATTHIAS CHURCH (EPISCOPAL), corner W. Washington st. and Normandie ave. Rev. Alfred Morton Smith, rector. Services Sunday; matins, 7:30 a.m.; 11 a.m.; mass and sermon, 10:30 a.m.; evening prayer, 4:30 p.m.; Sunday-school, 2:30 a.m. Take Washington st. car to Normandie ave.

CHURCH OF THE ASCENSION (EPISCOpal,) Brooklyn ave. and St. Louis sts. Rev. John W. Thursby, rector. Mass, 7:30 a.m.; sung mass, 11 a.m.; matins, 7 a.m.; catechism, 10 a.m.; evensong, 7:30 a.m.

MILLENNIAL DAWN FRIENDS MEET IN SYMPHONY HALL, 252 S. Hill st., at 1:15 and 3 p.m.

CHURCH NOTICES— Miscellaneous.

CHRIST CHURCH (EPISCOPAL,) CORner Twelfth and Flower sts. Rev. Baker P. Lee, rector. Sunday-school, 9:30 a.m. Morning prayer and sermon at 11 a.m.; sermon by the rector. All welcome. Strangers cordially invited. University cars pass the door.

HOME OF TRUTH, 1231 GEORGIA ST., 11 a.m. "Thy Will Be Done." Lecture, 7:45 p.m., "The Present Ministry of Jesus Christ," Annie Rix Militz, speaker. During September Miss Harriet Rix will minister and teach classes. Send for circular.

MAZDAZNAN CONGREGATION, 228 MERcantile Place. 11 a.m., "Divine Service;" 8 p.m., "Dual Expression." Rev. Julius Clausen, speaker. All welcome.

MAZDAZNAN MEETING 11 A. M. AND 8 p.m. "Freedom in Philosophy." Rev. Dr. Jakimonics, speaker. All welcome to Taft Hall, Walker Auditorium.

SPIRITUAL SERVICES, SEMI-TROPIC Park, Sunday, 3 p.m. Lecture, John A. Morris, subject, "Human Life." Messages Mrs. Reed.

UNIVERSALIST — CUMNOCK HALL, 1500 Figueroa. The Rev. Bernard A. Ruggles of Denver will preach at 11; S. S., 9:45. Welcome to all.

"ASTRAL LIFE SCIENCE." Lectures and 40 stereopticon pictures of astral life, Sunday and Friday evenings, at 627 S. OLIVE ST. Admission free. Collection.

CHURCH OF CHILDREN'S FRATERNAL Home Society, Mammoth Hall No. 1, 317 S. Broadway, 8 p.m. G. F. Sullivan, pastor.

SOCIETY MEETINGS—

GET ACQUAINTED SOCIETY; 1304 S. HILL st., meets Tuesday evenings, games, music, literary program, luncheon. An association of cheerful citizens; strangers doubly welcome, gentlemen members will supply box luncheon Tuesday evening; Howard Carleton Trip lectures today, 2 o'clock. (to men only.) "Despair and Life Companions;" to women, address pertinent, practical and full of wholesome advice; tonight, 8:15 o'clock, he discusses "Thought Forces;" a timely address for despondent men and women. Auspices Get Acquainted Society, 1304 S. Hill. Admission free.

PEOPLES SPIRITUALIST CHURCH, SERvices today, Burbank Hall, 9:30, Healing Circle; 10:30, address, Rev. George H. Brooks, subject, "The Mission of Sorrow." 2:30, messages. George H. Brooks, followed by circle conducted by Mrs. Sanford Johnson, Mrs. Weeks-Wight, Mrs. Mary Green, Mrs. Howe, and others; 7:45, address and messages, by Prof. L. M. Norris; vocal soloist, Mrs. Lettie Allen.

MAJESTIC THEATER— MRS. BESANT, Official head of the Theosophical Society, will lecture Friday and Saturday evenings; See theater columns for subjects. All seats reserved. Popular prices. Tickets on sale at Barlett's Music Store. Library 702-3 Walker Auditorium. Open daily.

THEOSOPHICAL LIBRARY, 702-3 WALKER Auditorium. Lending library open daily, 2-4 p.m. Full particulars of Mrs. Besant's visit to Los Angeles. Lectures here Friday and Saturday at the Majestic Theater; next Sunday at San Diego. The library has a finer collection of occult literature than any in the U. S. Read the theater advertisements.

UNIVERSAL SPIRITUALIST BROTHERhood Society holds meetings, 10:30, healing, developing circle; 2:30, lecture by Dr. Green, subject: "Thought Power," followed by tests, messages for everybody present. Evening meeting, 8 o'clock, subject, "What is Wanted," followed by tests, messages for everybody present; full names given, questions answered. CALEDONIA HALL, 119½ S. Spring st.

THE UNITED LODGE OF THEOSOPHISTS, Sunday at 8 p.m., "Theosophy, Principles and Practice." Sunday at 6:30 p.m., "Secret Doctrine." Fridays at 8 p.m., "Things Worth Knowing." OPEN TO ALL.

COMMON SENSE SOCIETY; MEETS TONight in Mammoth Hall, 517 S. Broadway; 7:30 p.m. Lecture by Dr. Harry Smith, subject, "What has Christianity Done for Women?" All are invited, especially women. Seats free. Good music.

THE THEOSOPHICAL SOCIETY— Founded by H. P. BLAVATSKY At New York in 1875. Information from the secretary, Pacific Branch, 4308 S. Figueroa st.

THE BROTHERHOOD OF RIGHT MEETS Sunday, August 29, 1909, at 422 W. Seventh st. Every person invited. Question: Would Industrial Co-operation Benefit the People? Each person given five minutes. Admission free. No collection.

SOCIETY SPIRITUAL PROGRESSION, 237½ S. Hill st. Children's Lyceum, 9:30 a.m.; conference, 11; healing services and message circle, 2 to 4:30 p.m.; Young People's League, 6:30; lecture by pastor, 7:45 p.m., and messages. MARY C. VLASEK, Pastor.

THE SCIENTIFIC ASTROLOGERS OF America will hold open meeting Tuesday evening, August 31. Lecture, music. ROOM 73, Walker Theater Bldg. Strangers welcome. Admission free.

NOTICE — THE WARRENSBURG, MISsouri, Society will picnic at Redondo Beach Aug. 29, 1909. All Missourians invited.

LIBERAL CLUB, 517 S. BROADWAY, 8 p.m. JOHN A. MORRIS will speak on "Some Queer Foods," and JACK EDWARDS will appear in a monologue. Free.

PROF. EARLEY GIVES FREE LECTURE Tuesday evening, subject "Uranus in Aquarius." Free horoscopes. 1023 S. Broadway.

WANTED— Help, Male.

WANTED — PLUMBER'S HELPER, SOME experience. 2128 W. PICO.

WANTED — WASHER. SOFT WATER LAUNDRY CO., Long Beach.

WANTED—MAN TO CUT CORD WOOD 12 in stove wood. 'Phone BROADWAY 2566.

WANTED—FIRST-CLASS BUSHELMAN. 306 S. BROADWAY.

WANTED—AT ONCE, A VEST MAKER. 238 E. FIFTH ST. Phone Main 9250.

WANTED— Help, Male.

Note—Applicants for positions are advised not to enclose original recommendations in answer to ads. Send duplicates only.

WANTED— HUMMEL BROS. & CO., A Strictly First-class Agency. All Kinds of Help Promptly Furnished. Your Orders Solicited. 114 EAST SECOND STREET, Between Main and Los Angeles Sts. Largest and best equipped offices on Pacific Coast. SUNSET MAIN 509. HOME PHONE 10709.

House carpenters, country, $2.50 a day. Carpenters, city, $3 and $3.50. Blacksmith, no shoeing, $3.50. Blacksmith and shoer, $3.50. Ranch blacksmith, no shoeing, $2.50. Steam engineer, plaster mill, $75.00. Quarry foreman, $3.50. Machinist, sugar factory, 40 cents an hour. Meat cutter, Arizona, $30. Sack sewer, plaster mill, $2.50. Mother, private country, $15 a week. Man and wife, Imperial, $55 and house. Married man, ranch, $50 and house. Married man,

Classified Liners.

WANTED— Help, Male.

WANTED—GENTLEMAN, GOOD TALKER used to approaching people; one with some mechanical knowledge preferred, nothing to sell, state experience and salary expected. Address E, box 292, TIMES BRANCH OFFICE. 29

WANTED—MAN; MUST BE WILLING TO learn; and capable of acting as our representative; no canvassing or soliciting; good income assured. Address NATIONAL CO-OPERATIVE REALTY CO., 704 Marden Bldg., Washington, D. C. 29

WANTED—FIFTEEN GOOD CARPENTERS for one of city. Those having had experience on form of concrete work preferred. APPLY F. O. ENGSTRUM CO., 5th & Santee st., Los Angeles. x5

WANTED—SALESMEN, SIDE LINE OR EXclusive; extensive line advertising pencils; all sold all around the pencil; appeals to all trades; liberal commission. A. C. WRIGHT, 56 Fifth ave., Chicago. 29

WANTED—SALESMEN BY LEADING LACE embroidery manufacturers; must have established trade among general merchandise stores, small towns; liberal proposition. MERK & CO., 415 Broadway, New York. 29

WANTED—CUSTOM CUTTER, SALARY $35; prefer man who can invest a couple of thousand; take interest in a very profitable cash business; no debts; no risks. Address H, box 123, TIMES OFFICE. 29

WANTED—"BOOSTERS" TELLS YOU HOW to get a position when all other means have failed. Also 30 other money-makers. Write for details. Address H. J. YULE, 1270 47th ave., San Francisco.

WANTED—LOCAL REPRESENTATIVE BY high-class correspondence school; man capable of earning $18 a week; excellent opportunity for right man. Address R, box 247, TIMES BRANCH OFFICE.

WANTED—OFFICE BOY WITH KNOWLedge of shorthand and typewriting; splendid opportunity for boy with energy to learn a good business. Address F, box 295, TIMES BRANCH OFFICE. 29

WANTED—MEN WHO ARE NOW EMployed and anxious to increase their incomes. Employ your spare moments. Big compensation. Address L, box 44, TIMES OFFICE. x30

WANTED—8 FOREMAN, 10 CARPENTERS, 4 machinists, 2 engineers, 2 electricians, 1 timekeeper and 40 common laborers; must have at least $3. Particulars at 218 S. BROADWAY. Office 427-28. x29

WANTED — IF YOU ARE A COMPETENT stenographer or book-keeper and desire a position, apply to THE COMPANY OF PUBLIC STENOGRAPHERS 9, 327-29-29 H. W. Hellman Bldg.

WANTED—MEN FOR THE ASSAYING AND cyaniding trade. For particulars see my ad. under Male Help, Instruction Course, and under Help to Learn Trades. 121½ S. BROADWAY, room 4. 29

WANTED—GOOD ALL-ROUND MACHINIST; one accustomed to automobile work preferred; do not answer unless you are a good man. ARTHUR SCOTT, Supt. Oxnard Garage and Machine Co., Oxnard, Cal. 29

WANTED — YOUNG MAN WHO HAS A large acquaintance among moneyed people and who is not afraid to approach them on a good, bona fide proposition. Address box 43, TIMES OFFICE. x31

WANTED—DO YOU WANT TO SELL stock in a good, clean industrial local concern? Good commission with a fine future to the right man. Apply 321 SAN FERNANDO BLDG.

WANTED—A FANCY SPOTTER ON LADIES' goods; must be first-class, steady; work guaranteed. SUNITORIUM DYE HOUSE. Apply Sunday and Monday. 319 E. 5th st.

WANTED—THOROUGHLY EXPERIENCED upholstered auctioneer for well-established new and second-hand furniture store in Los Angeles; salary and commission. Address G, box 270, TIMES BRANCH OFFICE. 29

WANTED — STRONG YOUNG COLORED man to do wood work; must have good references; wages $10 per week. Apply Sunday a.m. between 10 and 11. OFF & VAUGHN DRUG CO., 262 S. Spring st. x29

WANTED—A DRIVER FOR WHOLESALE grocery; must be well acquainted with city; steady, of good habits and come well recommended. Address G, box 134, TIMES OFFICE. x29

WANTED—TWO GOOD SALESMEN, INgroup or book experience preferred; rigs furnished; man of ability can make $8 per week. BANKERS' GUARANTY LOAN CO., 257 S. Broadway. x29

WANTED—I WANT TO START YOU IN business at home, spare time, at $18 weekly; genuine money-maker over devised. Free particulars. F. E. ABBOTT, desk B. J., Omaha, Neb. 29

WANTED—SIDE-LINE SALESMEN; OUR 5c and 10c pipes sell to every business; commission liberal. Correspondence confidential. Sample free. JAPANESE NOVELTY CO., Clinton, Iowa. 29

WANTED — ASSISTANT BOOK-KEEPER and stenographer. Must be quick and accurate figurer. Salary twelve dollars per week. Fine chance for advancement. Write C. C. BOX 12, Station C. 29

WANTED—NEAT APPEARING MAN OR woman to solicit multigraph work for established firm. Liberal commission to right party. Call at 701 SECURITY BLDG., Los Angeles, Cal. x29

WANTED—EXPERIENCED SALESMAN TO cover California with staple line. High commission, liberal weekly advance for expenses. Permanent position to right man. L. DRAKE, asst. supt., Detroit, Mich. 29

WANTED — SALESMEN WHO TRAVEL, carry as side line, best general and holiday selling proposition on cards. We have open time $200 monthly, as can you. GARTNER & BENDER, Dept. S., Chicago. 29

WANTED—A GOOD RELIABLE HUSTLING printer to take a good job plant on shares. He will lease outright for $50 per month. Cash required. Address L, box 49, TIMES OFFICE. 29

WANTED—GENTLEMAN, ONE WHO HAS had experience in the sale of stocks only and who considers himself a $5000 man need apply. Address K, box 176, TIMES OFFICE. x29

WANTED—SOLICITORS HOUSE TO HOUSE, good address. Must have references. Salary and commission to business getters. Permanent positions. ARROWHEAD SPRINGS WATER CO., 1315 E. 7th st. 29

WANTED — MEN IN ALL TOWNS TO handle our Imperial Self-Heating Flat Iron; no fire for light cooking; steady work; good pay. IMPERIAL IRON CO., 119½ S. Spring. x29

WANTED—YOUNG MAN HAVING SOME knowledge of the tailor trimming business to wait on trade and solicit. Address, stating experience, F, box 220, TIMES BRANCH OFFICE. 29

WANTED—YOUNG MAN, NOT OVER 25, who is especially quick and accurate at figures. Knowledge of stenography preferred; position north, good location, $75. Apply 525 VERNE BLDG.

WANTED—PORTER FOR SALOON AND bottling; married; German; must be strictly sober, honest, strong and healthy; steady job and good wages. Address N, box 118, TIMES OFFICE. 29

WANTED—BOY TO LEARN CLOTHING business; one that lives home with his parents preferred. Apply between 7 and 9 at 6 WALTER HARRIS CO., 142 N. Spring st., Monday. x29

WANTED—GOOD SECOND BASS SINGER for quartet, willing to travel, good short leader, about five feet 7 inches tall; state age in answering. Address N, box 196, TIMES OFFICE. 29

WANTED—LIVE CAPABLE STOCK SALESman for one of the most attractive oil propositions ever presented; sound, safe, profitable, quick money to right man. Address M, box 194, TIMES OFFICE. x29

WANTED — PAINTERS TO FIGURE ON the labor for tinting and painting the interior of a new 10-room residence, 1 167th st., WESTERN. Call Sunday at 1 p.m. 29

WANTED—DRY CLEANER AND SPOTTER, must be experienced, no other need apply. Call today. MONARCH CLEANING WORKS, 7-11 S. Hoover st. Phones Home 2402, West 29

WANTED—BUTCHER, ALL-ROUND MAN for local country and Arizona. When in need of fixtures or supplies, see us, large stock, low prices. KIRCHNER SUPPLY CO., 107 N. Main st. x29

WANTED—BARBERS FOR CITY, COUNtry and Nevada, also want barbers to try our "120 North Main St." razor, furniture at west prices and liberal terms. KIRCHNER, 107 North Main st. x29

WANTED—A1 STENOGRAPHER, OR STENographer and book-keeper; salary $75; give name. Address F, box 275, TIMES BRANCH OFFICE. 29

WANTED—A FIRST-CLASS WATCHMAKER. Permanent position for a good man. MONTGOMERY BROS., Fourth and Broadway. x29

WANTED — CLERK FOR FANCY GROcories and delicatessen; German preferred; no references. HERMES DELICATESSEN, Denver, Colo.

WANTED—MILKER FOR 80 COWS, $40 AND board; MAN AND WIFE, $70 AND board; 2 MEN, $60 AND board; 2 MEN, $50 AND board; 2 MEN, $45 AND board; 2 MEN, $40 AND board; 2 MEN, $35 AND board; 2 MEN, $30 AND board; 2 MEN, $25 AND board; 2 MEN, $20 AND board; 2 MEN, $15 AND board; 2 MEN, $10 AND board; 2 MEN, $5 AND board; 2 MEN, $2 AND board; 2 MEN, $1 AND board; 2 MEN, $0 AND board; 2 MEN, $—1 AND board; 2 MEN, $—2 AND board; 2 MEN, $—3 AND board; 2 MEN, $—4 AND board; 2 MEN, $—5 AND board; 2 MEN, $—6 AND board; 2 MEN, $—7 AND board; 2 MEN, $—8 AND board; 2 MEN,

WANTED—
Help, Female.

WANTED—TEACHERS of chemistry, physics, Southern California High school, 9th and 4th grades, Inglewood. 1401 Pine ave. 29

WANTED—LADIES to do stenciling on pillow tops; spare time; good pay for work sent free. Address M, box 29, TIMES. 29

WANTED—STENOGRAPHER; must be familiar with ... ...ness preference. Call at 9 ... day morning, ready to ... Ninth st.

WANTED — YOUNG ... stenographer, ...ed office, ... AND COLLEGE ...

WANTED—25 LADIES ... can devote part of ... to profitable ... Monday and Tuesday ... WAY, opposite Coronado.

WANTED—GIRL TO ... work, to the right ... be given and steady ... day's. Between 19 and 2 ... AVE.

WANTED—A YOUNG ... work, not under ... ...try preferred. 1240 ... Hollywood. Phone ... 4141.

WANTED — A GIRL ... woman for general ... family, wages $25, ... NEWTON ST., Sunday ... forenoon.

WANTED — AN EXPERIENCED girl of neat appearance for office work. Apply at BERRY-WOOD, 214 S. Broadway, ... ing.

WANTED—CAPABLE ... furnished rooms at ... basis or lease. Good ... school advantages. ... TIMES OFFICE.

WANTED — PUBLIC ... to occupy commodious ... building, ground floor; ... transportation business. ... G, box 29, TIMES OFFICE.

WANTED—CHAMBERMAID ... ing-house, 14 daily; ... also 14 girls for general ... $15 to $25. Call ... AGENCY, 125 East 2nd st.

WANTED—LADY COOKS ... positions; also ... $6, $5.; all kinds of ... help wanted. Call ... AGENCY, 125 East 2nd st.

WANTED—MARKER ... lay girls, starch irons ... laundry help. WARNER ... 2nd st.

WANTED—FIRST-CLASS ... for family of two; ... good room. Telephone ... B. Cole.

WANTED—IN WIDOWER'S ... dle aged German ... good home and ... Address K, box 130, TIMES OFFICE.

WANTED — GIRL TO ... care of infant; only ... home. Apply 1422 ORANGE ST.

WANTED—FIRST-CLASS ... ladies' garments, ... right party. 622 S. ...

WANTED—A GIRL FOR ... work, near Hollywood, ... and two children, go ... help. PHONE ...

WANTED—LONG ... girl for general ... 4 adults; must be ... 122 N. MAIN. M. LUTZ, Good Hope, Cal.

WANTED — COMPETENT ... housework, family of ... Good wages for right party. ... and Tuesday, 1168 W. 20TH ST.

WANTED — A WOMAN TO ... small family and do ... Reasonable wages. Apply ... BROADWAY AVE.

WANTED—STUDENT OR ... to assist with housework ... and small compensation. Call ... W. 36TH PLACE. West 698.

WANTED — EXPERIENCED ... clothes starchers. Apply ... Laundry, 424 E. Los Angeles ...

WANTED—GIRL FOR GENERAL ... ...ry department. Apply ... 6 a.m. BULLOCK'S.

WANTED—CLOAK AND SUIT ... dies, only those with experience. SWELLDOM, 831 S. Broadway.

WANTED—FIRST-CLASS DRESS ... waitresses. Apply at Tourist ... 227 S. Hill.

WANTED—CAPABLE GIRL FOR ... al housework in family of ... $25. Call at 911 LAKE ST.

WANTED—FOR 1 OR 2 WEEKS, ...rapher; salary $15. Apply ... TIMES BRANCH OFFICE.

WANTED—1 FIRST-CLASS ... er, WESTSIDE ... DRY, 2729 W. 16th st.

WANTED—SECOND GIRL ... where cook is kept; good ... Call Monday, 909 S. HOPE.

WANTED—YOUNG LADY ... other while good home ... Call Monday, 909 S. HOPE.

WANTED — MILLINERY ... none but experienced need ... MAN'S, 423 S. Broadway.

WANTED—HOUSEKEEPER; ... ily; light work; moderate ... F, box 221, TIMES BRANCH OFFICE.

WANTED—EXPERIENCED ... ...rapher; for good manufg. ... Salary $15. Apply 525 BYRNE ...

WANTED—COOK FOR FAMILY ... second girl is kept; good wages. 909 S. HOPE.

WANTED—WHITE WOMAN FOR ... ...dry and cleaning by the day; ... 926 E. HOPE.

WANTED—A GOOD ... able woman to hire ... alcoholic concentrated ... BARRI CO., Dayton, O.

WANTED — EXPERIENCED ... and tuckers on ... machines; steady work, good ... 781 W. Third st.

WANTED—GIRL ... ...hand; ... ...ferred. MYER SIEGEL ... Broadway.

WANTED—GIRL TO ASSIST ... 2 little children in ... ...German and would like ... WITH ST. Phone 1152.

WANTED—A MIDDLE-AGED ... ...sist in the light ... home for the right party. ... ST.

WANTED—MARKER ... lay girls, starch irons ... laundry help. WARNER ...

WANTED—FIRST-CLASS ... for family of two; ... good room. Telephone ... B. Cole.

WANTED—IN WIDOWER'S ... dle aged German ... good home and ... Address K, box 130, TIMES OFFICE.

WANTED — GIRL TO ... care of infant; only ... home. Apply 1422 ORANGE ST.

WANTED—FIRST-CLASS HAIR-... ladies' garments, ... right party. 622 S. ...

WANTED—A GIRL FOR GENERAL ... work, near Hollywood, family of

Classified Liners.

WANTED—
Agents and Solicitors.

WANTED—AGENTS, LOOK: this is what everybody has been waiting for; the (improved 1909) IMPERIAL SELF-HEATING FLAT IRON; a new invention; sells itself; beautifully made; nickel plated; always HOT, always CLEAN; costs only 1½c per hour to operate; all housewives, dressmakers, tailors and laundries buy on sight; both men and women agents coining money; some positively make $30 a day; FAR superior to charcoal, carbon, gasoline, gas or electric irons. No attachments; fine for light cooking. Write or call at once for particulars and territory. IMPERIAL FLAT IRON CO., 118½ S. Spring. x29

WANTED—GOOD, RELIABLE MAN TO ESTABLISH No. 1 legitimate permanent growing business in his locality. We are manufacturing a new invention that takes place of rubber bands, string, tape, or straps. No competition; easy sales; constant repeat orders; large profits; samples furnished. Quick action necessary.

PULL FASTENER CO.,
225 Cox Bldg.,
Rochester, N. Y.
x

WANTED—AGENTS; WONDERFUL INVENtion; big money selling Canchester incandescent kerosene lamp; burns with or without mantel; 20 times brighter than electricity, gas or acetylene at 1-10 cost. Burner fits all standard lamps; saves 75 per cent. oil. No trimming wicks. Beware of imitations. Outfit free. CANCHESTER LIGHT CO., 20 State St., Dept. 108, Chicago. 29

WANTED—COMPETENT AGENTS TO SELL the new combination life, accident and health insurance policies; sold exclusively by the Pacific Mutual Life Ins. Co.; $15,000,000 assets; $100,000,000 insurance in force; renewal contracts. Representatives making big money and building life income. Call or address J. N. RUSSELL, JR., 201 Home Office Bldg., 6th and Olive sts., Los Angeles.

WANTED — AGENTS, IF YOU WANT A clean, legitimate business of your own that will pay from $3 to $10 a day sure, send at once for our FREE book which tells all about fitting glasses and how to start in business. Special offer to those who write at once. A postal card will bring it. JACKSONIAN OPTICAL COLLEGE, McCormick Bldg., Chicago, Ill.

WANTED—DAVIS AGENTS ALWAYS HAVE money. Our new outfits of soaps and toilet articles can't be beat; everybody buys. You make from 100 per cent. to 300 per cent. profit. One man cleared $947 in six months; others doing better. Why not you? If you want to get next to a live one, write. DAVIS SOAP WORKS, 487 Carroll ave., Chicago. 29

WANTED—AGENTS, WE FORFEIT $500 IF we cannot show where agents have made over $25 per day selling our Antomatic Flame Fastener; guaranteed the only perfect fastener on the market; every horse owner buys on sight; agents are coining money, so can you; free sample to workers if you write at once. AUTOMATIC FASTENER CO., K431, Cincinnati, O.

WANTED—SOLICITOR, MALE, FEMALE; good opening for a hustler. 535 CENTER PLACE. x31

WANTED—
Partners.

WANTED — PARTNER. GENTLEMAN wants lady partner in 50-room modern first-class rooming-house; good furniture and carpets, hot and cold water in every room; nice brick building, on corner; very cheap rent; long lease, clearing $80 monthly. Address E, box 271, TIMES BRANCH OFFICE. 29

WANTED—PARTNER WITH $3000 TO $15,000 to help builder finish up 4 houses which are about two-thirds finished and which will sell as soon as finished; will give half interest to party furnishing the money to complete the houses; I am a practical builder, have been building in Los Angeles 15 years. Address F, box 212, TIMES BRANCH OFFICE. 29

WANTED — NEED MODERATE AMOUNT cash immediately to complete manufacture of recently patented article handled by department, furniture and carpet stores; big profits; large sales; constant repeat orders. Right party can obtain equal interest. Call 1:30 to 4:30 p.m. or address S., 422 SOUTH FLOWER. 29

WANTED—PARTNER WITH $4000 TO TAKE half interest in well established paying sight manufacturing business, I must be an up-to-date, business man, capable of taking full charge of office and financial part of business. Address L, box 31, TIMES OFFICE.

WANTED—PARTNER IN ENTERPRISE who can furnish $1500 to complete outfit and working capital; can show profit of $500 to $600 monthly; judging by work in small way, when large plant is finished; must investigate and act promptly. Address J, box 170, TIMES OFFICE. 29

WANTED—GENTLEMAN WANTS LADY partner, 50-room modern first-class rooming-house; good furniture, carpets; hot and cold water every room; nice brick building, on corner; low rent; long lease; clearing nearly $200 monthly. Address E, box 271, TIMES BRANCH OFFICE. 29

WANTED—PARTNER. LADY (AMERIcan,) experienced in Southern or New England cookery, to open a superior home dining-rooms in desirable location for high-class patronage. Address for ten days, SUPERIOR, box 225, TIMES BRANCH OFFICE. 29

WANTED—AN AEROPLANE COMPANY IS being organized. To a party who can invest $5000, the position of treasurer is open. The opportunity of a lifetime. Investigate. Address G, box 208, TIMES BRANCH OFFICE. 29

WANTED—PARTNER. BEST OPPORTUNity have ever had to offer. $250 buys half-interest in old established business, good for $150 per month, experience unnecessary; will stand strict investigation. See EMICK, 414 Union Trust Bldg. 29

WANTED—PARTNER, WHOLESALE MERcantile business, established (on profitable paying basis; excellent future; $1000 for half-interest; references given and required. Address F, box 292, TIMES BRANCH OFFICE. 29

WANTED — A MAN OR WOMAN TO GO into a high-class mining company; you can go on the directors and have 1-5 interest; must furnish $1500; your money secured against loss. Address BOX 222, Long Beach, Cal. 29

WANTED—CLIENT WANTS PARTNER IN real estate, $1500; has property all over Uinta; Station enough said for $4000 share. Call GEORGE BERNHARD, 409 Union Trust Bldg., 4th and Spring.

WANTED—PARTNER WITH MONEY TO buy collateral loan office; large profits, absolutely safe; don't answer unless you mean business. Address L, box 17, TIMES OFFICE. 29

WANTED — PLAIN, STEADY MAN AS partner in cash business; too much for one; easily learned, big profits; only little money required. Apply Room 212, BYRNE BLDG., Third and Broadway. 29

WANTED—RELIABLE MAN AS PARTNER, office work; no triflers; permanent opening for right party; good pay; little cash required. Give phone number. Address M, box 23, TIMES OFFICE. 29

WANTED — LADY WANTS BUSINESS partner, over 40, to manage affairs for her; loyalty and aggressively; must know value of real property. Address M, box 97, TIMES OFFICE. 29

WANTED—PARTNER. ONE WHO CAN INstall oil burner, for all purposes, established 1900; must have capital and big returns. Call Monday, PERFECT OIL BURNER HEATING CO., 825 S. Spring. 29

WANTED—PARTY OR PARTIES WITH $5000 cash to invest in a legitimate proposition which will bear investigation; parties to handle their own money. Address Y, box 121, TIMES OFFICE. x

WANTED—A MAN OR WOMAN WITH $1000; business will pay 300 per cent.; must be honest; state where and at what time can see you Saturday next, after 10. Address L, box 28, TIMES OFFICE. 29

WANTED—LADY PARTNER WITH MEANS to join advertiser in paying business needing capital. Address F, box 209, TIMES BRANCH OFFICE. 29

WANTED—PARTNER; YOUNG MAN WILL put some capital and his time in good business. What can you offer? Address K, box 76, TIMES OFFICE. 29

WANTED—A GOOD, RELIABLE PARTNER for my real estate business, as I have more than can attend to. L. G. ALLEN, 28 Zephyr ave., Venice.

WANTED—GENTLEMAN OF EDUCATION alone, wants lady partner with $2000 to invest in property. Address J, box 181, TIMES OFFICE. 30

WANTED—FIRST-CLASS SALESMAN OR woman for high-grade article needed in every home. Call afternoons, 818 S. Main st. 29

WANTED—PARTNER WITH TEAM AND wagon for half interest in oil delivery business. Address L, box 167, TIMES OFFICE. 29

WANTED — A MAN OF ENERGY AND business ability to take half interest in a good, clean, paying business. Capital required $1500. PHONE A8045.

WANTED—CHEF WITH SMALL CAPITAL to invest and be partner in first-class cafe; newly opened. See OWNER, Orena Cafe, 707 W. Seventh st. 29

WANTED—PARTNER TO TAKE ¼ INTEREST in established office, handling city and country property; only small capital. See GOODHUE, 501 Union Trust Bldg. 29

WANTED—PARTNER IN MANUFACTURing and mail order business; articles of great merit; $500 required. Address L, box 71, TIMES OFFICE. 29

WANTED—LADY PARTNER IN THE POULtry raising business; no money required; I have the range. Address F, box 271, TIMES BRANCH OFFICE. 31

WANTED—PARTNER IN MANUFACTURing business; small amount of capital required. Address N, box 122, TIMES OFFICE. 29

WANTED—PARTNER IN DRESSMAKING with small capital, ladies' tailor preferred. Address J, box 66, TIMES OFFICE. 29

WANTED—PARTNER FOR BIRD AND flower store; sweet like animals. Address J, box 89, TIMES OFFICE. 29

WANTED—
Partners.

FOR SALE—OPPORTUNITY TO BUY INterest in old-established firm in center of Los Angeles. Come, get card and go satisfy yourself with the business; $1500 cash and services buys interest in thoroughly up-to-date first-class general realty selling, handling properties, renting all kinds properties and fire insurance business. All the business you can attend to; no cheap affair. Particulars, PHOENIX, 202 and 204 Grant Bldg. x30

WANTED—I OWN A BEAUTIFUL TRACT of land on car line, which I have subdivided into 220 large lots, with boulevard, park, etc.; this elegant subdivision is close in; same distance from center city, as corner Jefferson and Vermont ave.; large number houses now building on tract adjoining; I desire an active partner who will put up sufficient money to put in all the street work; you will treble your money; reference required. Address N, box 23, TIMES OFFICE. x29

WANTED — A BUILDER, FIRST-CLASS, with a few thousand dollars capital, to take entire charge of building department of large corporation, with abundant capital; must be capable and experienced, trained in business, architecture and practical building. Good salary and profitable interest to right man. Best of bank references given and required. Address J, box 6, TIMES OFFICE. x

WANTED—10 HUSTLERS TO JOIN IN A manufacturing enterprise; a good worker can now come in with us for $100 and make $2500 within one year. Your chance to be a director and hustler with us and make some money. Address F, box 250, TIMES BRANCH OFFICE. 29

WANTED—MAN TO TAKE THE MANagement of the Exchange Department in a first-class realty company, must be willing to invest $250. References exchanged. Over 5000 up-to-date listings. Experience preferred, but will consider any man that can be depended upon. Address M, box 76, TIMES OFFICE. 29

WANTED—MONTE CARLO.
We can prove thoroughly that I have solved the roulette problem. I wish to communicate with three earnest partners with capital ($5000 each) to help me perform my invention and make enormous profits. I will fully explain my secret. Letters T, P.O. box 205, ALTADENA.

WANTED — PARTNER; HAVE A SURE rheumatic cure. This is no fake. Would like partner to help manufacture and introduce same. Only small capital needed. Immense profit. Call today and tomorrow, 10 to 4, room 235, HOTEL BLAINE, 216½ E. 4th. 29

WANTED—STRAIGHT FORWARD BUSIness man, partner, clean legitimate State Right. Have more business than can handle. Don't call unless you can furnish $150 and A-1 reference. Call between 2 and 5 o'clock, Sunday, Monday, 453½ S. BROADWAY. Room 22.

WANTED—MAN WITH TWO HUNDRED dollars, to take full charge of rental department in an up-to-date realty firm. References exchanged. Experience not all together necessary. If you can secure the right party, Address M, box 75, TIMES OFFICE. 29

WANTED—PARTNER, MANUFACTURING, can show you big prospective returns on $1000; investigate. Have bonanza, but need capital. Investment safe. Profits sure. Prompt action required. For interview address G, box 218, TIMES BRANCH OFFICE.

WANTED—PARTNER IN REAL ESTATE business; fine location; must have some money to invest; money maker; partner with knee to buy the northwest corner First and Fremont ave.; income $100 per month. For particulars call LEUSCHNER & CO., 324 S. Spring st.

WANTED — PARTNER. FOR $350 CASH you can buy a half interest in one of the best paying light manufacturing businesses in the city. Your interest will net you $150 a month to start and a fine chance to enlarge. Room 220, O. T. JOHNSON BLDG., 4th and Broadway. x29

WANTED—PARTNER. FINANCIAL BACKing, meritorious, toilet and cosmetic articles. Address L, box 41, TIMES OFFICE. 29

WANTED—PARTNER WHO WANTS TO manufacture cheap metal specialty. BITTLESTON, corner Pico and San Pedro. 29

WANTED — PARTNER WITH $400 AND services in sure thing. MATSON'S, 623½ S. Main st. 29

WANTED—
Work by the Day.

WANTED — WHITE WOMAN WISHES laundry work or cleaning by the day. Phone before 7 a.m. or after 6 p.m., A4622, BIDWAY 29

WANTED — PLAIN SEWING CROCHET work or laundry work at home. Apply 511 W. 11TH ST. 29

WANTED — YOUNG COLORED WOMAN will do house cleaning at $1.00 per day. Telephone MAIN 7401. 29

WANTED—GERMAN LAUNDRESS WANTS work by day. Address L, box 80, TIMES OFFICE. 30

WANTED—BY COLORED WOMAN, WORK by the day and washing to bring home. MAIN 4678. 29

WANTED—WASHING TO DO BY DAY OR by hour. MRS. HARRIS. Home phone A1399. 29

WANTED — WASHING AND IRONING, by an experienced woman. Phone MAIN 4355. 29

WANTED—ENGAGEMENTS TO SEW IN families; good on all kind of dress making at $1.75 a day. PHONE 22808. 29

WANTED — WORK BY DAY OR HOUR; any kind housework. PHONE 8476 HOME. 29

WANTED—BY A LAUNDRESS, LAUNDRY to bring home. PHONE F6231. 29

WANTED—WORK BY THE DAY. CALL up MAIN 2857. 29

WANTED—HOUSECLEANING OR WASHing by the day. Phone MAIN 5619. 30

WANTED—WASHING TO TAKE HOME; nice sunny yard. 'Phone BOYLE 280. 30

WANTED—FIRST-CLASS TINTING, $2 AND $2.50 a room. Call TEMPLE 361. 29

WANTED—WORK WASHING, IRONING or day's work cleaning. Phone MAIN 3672. 29

WANTED—
Rooms With Board.

WANTED—BUSINESS MAN, WIDOWER, with son, aged 16, wants sitting-room, bedroom and bath, with board, in private family, where surroundings will be homelike and refined. House must have furnace and western section of city preferred. Reply promptly, giving terms; references required and given. Address M, box 14, TIMES OFFICE.

WANTED — YOUNG COUPLE WITH 2-year-old baby want board and room in private family where no other boarders are kept; clean room and good wholesome cooking; congenial company for wife as man is out of town part of time. Will young couple who wanted to share bungalow please write again? Letter lost. Address G, box 214, TIMES BRANCH OFFICE. 29

WANTED—GENTLEMAN, BEGINNING MIDdle-age discreet habits, wants board and room in home of widow lady; location immaterial if quiet and respectable; must be only boarder. Address K, box 177, TIMES OFFICE. 30

WANTED—ROOM WITH BOARD; FATHER and son, both employed, want permanent room, with board, in refined private family; highest references; state terms and location. Address F, box 244, TIMES BRANCH OFFICE. 29

WANTED — BOARD (ONLY,) BY A young man; on the hill north of 4th st.; for 3 meals per day; breakfast at 7:30 a.m.; family or boarding house. Address M, box 6, TIMES OFFICE. 29

WANTED — ROOM AND BOARD OR housekeeping apartments in exchange for painting or furniture refinishing and repairing. Address F, box 242, TIMES BRANCH OFFICE. 29

WANTED — BY YOUNG LADY, ABOUT Sept. 10, good room and board in quiet home near Pasadena, towards mountains; state terms. Address J, box 160, TIMES OFFICE. 29

WANTED—BY YOUNG BUSINESS MAN, room in private family with breakfast; must be off car line; state terms; best of references furnished. Address F, box 231, TIMES BRANCH OFFICE. 29

WANTED—ROOM AND BOARD IN PRIvate family or family hotel; on car line; west or southwest preferred. Address TEACHER, K, box 121, Times Office. 29

WANTED — TWO YOUNG MEN WANT board and room in exchange for any kind of service before and after school hours; good references. Call MAIN 6642. 29

WANTED — BOARD WITH ROOM AND sleeping porch, gentleman who is convalescing; suburbs preferred. Address M, box 24, TIMES OFFICE. 29

WANTED — ROOM AND BOARD IN PRIvate family, for husband and wife, and two children; must be reasonable. See salesman 5, 239 S. SPRING. 29

WANTED — ROOMING AND BOARDING places for students. Public and private. Send stamp for blank. LOS ANGELES BUSINESS COLLEGE, 417 W. Fifth. x29

WANTED — BY TEACHER, ROOM AND board in educated German family, where German is the language of the household. Address K, box 187, TIMES OFFICE. 29

WANTED — BY A YOUNG WOMAN EMployed from 9 to 5; board and room in a private boarding-house. Address L, box 46, TIMES OFFICE. 29

WANTED—BY YOUNG LADY EMPLOYED, room and board; reasonable; close in. Address N, box 201, TIMES OFFICE. 29

WANTED—YOUNG MAN WANTS BOARD and room. Give location and price. Address J, TIMES OFFICE. 29

WANTED—BY A YOUNG WOMAN, BOARD and room in Spanish family. Address L, box 161, TIMES OFFICE. 29

WANTED—ROOM AND TWO MEALS IN nice private home. Address L, box 123, TIMES OFFICE. 29

WANTED—ROOM AND BOARD WHERE bath and massage will be taken for pay or part pay. SOUTH 1128. 29

WANTED—2 OR 3 ROOMS, UNFURNISHED or partly furnished, for light housekeeping; prefer adjoining bath; have table and bed linen, dishes and cooking utensils, except stove; prefer between Grand ave. and Burlington, 16th and Jefferson st. Address L, box 58, TIMES OFFICE. 29

WANTED—BY EDUCATED, PLAIN MAN, good habits, room away from cars; prefer quiet hours of spiritual minded elderly person; board considered; or would share room (separate beds) with upright gent; light housekeeping no objection. Address L, box 180, TIMES OFFICE. 29

WANTED — BY TWO ADULTS, TWO OR three rooms for light housekeeping, in private residence, NOT on car line; high location, yard and trees, or furnished bungalow; permanent. Address L, box 9, TIMES OFFICE. 29

WANTED — DRESSMAKER WANTS partly furnished room near 8th and Figueroa; elderly people, or widower with girl; sewing pay part rent. Good reference. Address M, box 102, TIMES OFFICE. 29

WANTED—2 BEDROOMS, CONNECTING; buffet; father and son; within 6 blocks 6th and Broadway, south and west. Give price. Address G, box 211, TIMES BRANCH OFFICE.

WANTED—YOUNG MAN DESIRES FURnished single room, or would prefer sleeping on porch; terms must be reasonable. Address F, box 259, TIMES BRANCH OFFICE. 29

WANTED—2 CONNECTING FRONT HOUSEkeeping rooms or small furnished cottage; 2 adults and Cocker Spaniel dog; must have yard and be off car line; immediate. Address J, box 188, TIMES OFFICE. 29

WANTED FURNISHED ROOM, CLOSE in, by young man; prefer one with private bath. State price and particulars. Address N, box 149, TIMES OFFICE. 29

WANTED — 3 FURNISHED ROOMS; light housekeeping; running water; sunny, central. Address M, box 70, TIMES OFFICE. 29

WANTED—WIDOW LADY WISHES SUNny furnished room in Los Angeles, close in; moderate price. Box 9, TIMES OFFICE, Pasadena. x29

WANTED—BY GENTLEMAN, A MODERN room, close in, with barn for auto; give full particulars. Address 625 CHAMBER OF COMMERCE. x29

WANTED — THREE OR FOUR-ROOM UNfurnished apartment with bath and kitchen, Southwest location. PHONE A8316.

WANTED—BY FRENCHMAN, ROOM IN exchange for French or Spanish lessons. Address L, box 108, TIMES OFFICE. 29

WANTED—
Houses.

WANTED — HOUSE, 5 OR 6 ROOMS, S.W.; must be bargain; $500 down, monthly payments. Assume; no mortgage. Address E, box 243, TIMES BRANCH OFFICE. 25

WANTED—I HAVE CLIENT WANTS TO buy new cottage; will put in $120 horse and buggy as first payment; balance monthly. Phone MAIN 8892. 29

WANTED—WE MUST HAVE SOME MORE furnished flats to rent. Ask for MR. GILDNER, at EDWARD D. SILENT CO., 403 S. Hill st.

WANTED—HAVE YOU A FURNISHED house for rent? See MR. GILDNER at Edward D. Silent Co., 403 S. Hill st. x29

WANTED—
To Rent.

WANTED—TO RENT, WITH PRIVILEGE of purchase in 30 days, new and strictly modern bungalow, between Sunset blvd. and West Ninth; must be on high ground with good mountain view. J. R. LEISER, 912 International Bank Bldg. A5448, Broadway 3822.

WANTED — HOTEL OR APARTMENT building, unfurnished preferred, 50 to 75 rooms; must be right up to date; west of Main, south of First; will deal with owner direct. Address M, box 110, TIMES OFFICE. x29

WANTED—TO RENT, UNFURNISHED, MISsion bungalow, 5 or 6 rooms; nice location essential; will stay long; kept; in family; about $40 (or $50 if close in. Address F, box 256, TIMES BRANCH OFFICE. 29

WANTED—BY ADULTS, WELL FURNISHed home, where owner will reserve a room with breakfast and pay difference; business gentleman, preferred. Address N, box 190, TIMES OFFICE. 29

WANTED—FURNISHED AND UNFURNISHed houses for customers now waiting; we must meet the demand. THOS. H. HENRY, 311 S. Spring. Main 2765, F7266. Rental department.

WANTED—6 TO 8-ROOM, 1½ OR 2-STORY modern house, between 10th and Washington, and Figueroa and Vermont; small adult family; furnished or unfurnished; mail answer. C. J. H., 908 DELTA BLDG.

WANTED—FURNISHED FLAT OR BUNGAlow, five or six rooms, for $40, must be right; Westlake district preferred. Give description. Address L, box 12, TIMES OFFICE. 29

WANTED — GOOD-SIZED FURNISHED house or flat between Figueroa and Union, 18th and 22nd sts. Immediate answer, full particulars. Address L, box 88, TIMES OFFICE. 29

WANTED—TO RENT NICE, CLEAN, TWO-room apartment with bath and kitchen; state particulars, location, between 8th and 10th and Hill and Figueroa sts. Address MISS BEND, 463 S. Bdwy st. 29

WANTED—TO RENT, BY FAMILY OF 4 adults, thoroughly modern unfurnished house; must have 4 sleeping rooms, location west or southwest. References. PHONE 72869.

WANTED—12 TO 20 ROOMS, UNFURNISHed, close in; can furnish reference and will take lease if desirable. Phone Main 7910, or communicate 1515 S. MAIN.

WANTED—CHARGE OF SMALL APARTment house or flats, for use of 2 rooms and small remuneration. Address K, box 22, TIMES OFFICE.

WANTED—TWO OR SIX-ROOM MODERN furnished house or bungalow in southwest, by young married couple. Phone WEST 2867.

WANTED—FURNISHED COTTAGE FOR school year; four adults. Send location, description, lowest price. BOX 382, Arcadia, Cal. x

WANTED — STORE, SUITABLE FOR school supplies and candies, send card stating location and rent or phone forenoons, A2857.

WANTED—TO RENT, 5-ROOM MODERN bungalow for 2 in family, with expectation to buy. West; must be reasonable. Address M, box 26, TIMES OFFICE. 29

WANTED—TO RENT, YOUNG COUPLE wants 3 or 4 rooms, modern flat or cottage, close in; no children. Address N, box 197, TIMES OFFICE. 29

WANTED—BY FAMILY OF 3 ADULTS, TO rent, a house of 4 or 5 rooms, within 10 or 15 blocks of 7th and Main; references. 1616 S. MAIN; or 'phone Broadway 1213. 29

WANTED—BY YOUNG COUPLE, 5-ROOM bungalow in southwest; must be in good condition and modern. 'Phone particulars MAIN 8592.

WANTED — UNFURNISHED MODERN house or flat, few blocks from postoffice; 5 bedrooms needed, or one vacant soon. Main 7585. 29

WANTED—FOR SEPT. 10 IN SOUTHWEST, a modern up-to-date 5 or 6-room bungalow with option of purchasing. Address L, box 25, TIMES OFFICE. 29

WANTED—TO RENT A VERY MODERN 4 or 5-room bungalow, on high ground, west or northwest. If suited, will buy. 425 N. WESTLAKE AVE.

WANTED—YOUNG COUPLE DESIRE TO rent new modern 5 or 7-room bungalow and garage southwest. Address E, box 261, TIMES BRANCH OFFICE. 29

WANTED—FIVE OR SIX-ROOM MODERN house, complete furnished, September 20. Give location, description, lowest rental. F. E. MORRIS, General Delivery.

WANTED—IMMEDIATELY BY COUPLE, house, cottage or bungalow, furnished; good location; permanent tenants. First $20. Address K, box 139, TIMES OFFICE. 29

WANTED—WE HAVE PLENTY CUSTOMers for furnished or unfurnished houses. List with H. L. MILLER & CO., 414 W. Seventh st.

WANTED — TO RENT 5 OR 6 ACRES OF land, with or without live stock; close in. A. BAUM, 1825 W. First st., Los Angeles, Cal. 29

WANTED—TO RENT 2 TO 5 ACRES WITH house, 5 to 10 years lease for nursery. Address F, box 204, TIMES BRANCH OFFICE. 29

WANTED—4 OR 5-ROOM COTTAGE, CLOSE in, west, by Sept. 15; permanent if desirable; no children. A. McCURLEY, 307 S. Mentor ave., Pasadena, Cal. 29

WANTED — IMMEDIATELY, 5 OR 6-ROOM furnished bungalow; not less than 6 months; no children; state terms. Address J, box 158, TIMES OFFICE.

WANTED—TO RENT BY COUPLE, FURnished house; must have garage and furnace; state price. Address K, box 149, TIMES OFFICE. 29

WANTED—TO RENT FURNISHED FIVE-room bungalow; modern; prefer Cambria school district. Address L, box 94, TIMES OFFICE. 29

WANTED—AT MODERATE RENT, 5-ROOM cottage, with barn, in L. A., ic limits. Address F, box 253, TIMES OFFICE. 29

WANTED—TO RENT, 6 OR 10-ROOM FURnished house, walking distance. D. S. B., F6231.

WANTED—WE WANT SOME MORE FLATS to rent. Ask for MR. GILDNER at Edward D. Silent Co., 403 S. Hill st. x29

WANTED—AT ONCE, SOME MORE MODern houses to rent. Ask for MR. GILDNER, at Edward D. Silent Co., 403 S. Hill st. x29

WANTED — FURNISHED COTTAGE 4 rooms and bath, near 4th and Hope. Address 626 WEST 9TH. Apartment No. 5. 29

WANTED—SMALL FURNISHED COTTAGE, off of car line; adults. Address J, box 192, TIMES OFFICE. 29

WANTED—
To Rent.

WANTED—TO RENT AND MANAGE YOUR PROPERTY DURING YOUR ABSENCE FROM CITY THIS SUMMER.
WE CAN OFFER YOU FACILITIES AND A SYSTEM THAT WILL NOT ONLY BE SATISFACTORY BUT PROFITABLE AS WELL.
OUR OWN REPAIR MEN MATERIALLY REDUCE REPAIR BILLS.
PROMPT REMITTANCES AND AS CLOSE ATTENTION TO YOUR BUSINESS AS YOU WOULD GIVE IT YOURSELF. GLAD TO EXPLAIN OUR SYSTEM.
WRIGHT & CALLENDER CO.,
x 403 S. HILL ST.

WANTED—TO RENT, AND MANAGE YOUR PROPERTY.
WE CAN OFFER YOU FACILITIES AND A SYSTEM THAT WILL NOT ONLY BE SATISFACTORY BUT PROFITABLE AS WELL.
OUR OWN REPAIR MEN MATERIALLY REDUCE REPAIR BILLS.
PROMPT REMITTANCES AND AS CLOSE ATTENTION TO YOUR BUSINESS AS YOU WOULD GIVE IT YOURSELF. GLAD TO EXPLAIN OUR SYSTEM.
WRIGHT & CALLENDER CO., 403 S. HILL ST. x29

WANTED—FURNISHED HOUSE, 4 BEDrooms, Garage, East Side or Highland Park. Six months. THE WHITCOMB CO., 320-31 Laughlin, Bldg. x29

WANTED—TO RENT—
WE HAVE A CUSTOMER FOR A FURNISHED HOUSE, WESTLAKE OR S.W. DISTRICT PREFERRED; HOUSE MUST HAVE NOT LESS THAN 10 TO 12 ROOMS; WILL TAKE ONE YEAR'S LEASE.
MINES & FARISH,
353 S. HILL ST.

WANTED—A LADY OF REFINEMENT would like to rent a furnished apartment house, or would take management of one; must be first class in every respect; can give best of references; name time and place for interview. Address N, box 119, TIMES OFFICE. 29

WANTED—BY MAN AND WIFE, NO children, permanent, reliable; 5-room bungalow by the year. Must have lawn and yard; improvements with agreeable surroundings. House must be new and strictly modern; give price and particulars. Address J, box 162, TIMES OFFICE. 29

WANTED — TO RENT. LIST YOUR houses and stores with us; we advertise and get results. Wanted to rent, 5 or 6-room house with option for $0 days to buy, not over $3500; west of city. GUARANTEE REALTY CO., 341 S. Hill. A7138; Main 6506. 29

WANTED—TO RENT, BY RESPONSIBLE business man, well furnished house, 5 to 8 rooms; Garvanza way preferred; rent must be cheap, but will take good care of property; give location, price and telephone. Address F, box 296, TIMES BRANCH OFFICE. 29

WANTED—TO RENT, MOTHER, SON (young man) and housekeeper would like finely furnished home of eight rooms or more, close in, pay some rent, board owner, one person, and give good care; references given. PHONE 28459. 29

WANTED—BY SEPT. 5, UNFURNISHED house, 5 or 9 rooms, with floor covering preferred; garage; five adults; permanent, good location; would buy if price right. DR. ALVAREZ, 211 W. First st. Phone Broadway 2545.

WANTED—TO LEASE FOR ONE YEAR; 1 story furnished bungalow, about 7 rooms; (3 bedrooms;) good location; convenient to street cars. Address with full description, location, terms, price. No agents. Address K, box 95, TIMES OFFICE. 29

WANTED—TO RENT FIRST-CLASS HOUSE of ten (10) rooms; prefer west part of city; house must be thoroughly modern and in first-class repair; have two baths; good grounds, etc. See YOUNG INV. CO., H. W. Hellman Bldg. 'Phone A3811.

WANTED—PARTY HAVING FURNITURE would like house 12 to 15 rooms, modern, good location, for subletting; Pasadena preferred; best of care and long lease. M. D. W., box 313, Ocean Park. x29

WANTED—BEACH COTTAGE FOR SEPtember, well furnished, for three; gas for cooking, on ocean front; must be cheap. Address, with full particulars, K, box 214, TIMES OFFICE. 29

WANTED — 3 OR 4-ROOM FURNISHED flat, by painting contractor, part payment first 3 or 6 months to be taken (in painting or decorating. Address N, box 127, TIMES OFFICE. 29

WANTED—TO RENT, SMALL HOUSE OR bungalow in west or southwest, within bik. of car. Must have yard for children; rugs, small family; adults. PHONE 25771. 29

WANTED—TO RENT OR LEASE, UNFURnished room, suitable for rooming house, close in; will consider large or small location. Address 1244½ W. SEVENTH ST. 29

WANTED—TO RENT A STORE WITH LIVing room in some good locality. PHONE SOUTH 5710.

WANTED—BY 2 ADULTS, A NEW AND well furnished bungalow, 4 or 5 rooms; must be in desirable part of city. HOME 51892. 29

WANTED—3 OR 4-ROOM FURNISHED flat, state price and location. Address N, box 138, TIMES OFFICE. 29

WANTED—
To Purchase Real Estate.

WANTED—BUNGALOW SOUTH OR WEST of Main; will give corner 6th and Elena ave., Venice. Price $850 as first payment, $25 per month. See owner, STOCKWELL, 146 S. Broadway. x29

WANTED—AT ONCE 4-ROOM MODERN bungalow. Describe, etc. $200 down, $20 mo. See Spencer with MANNY INVESTMENT CO., 409 Grosse Bldg. F7562, Broadway 1965. x29

WANTED—ALFALFA OR GENERAL RANCH, close in, for CASH and clear bungalow in Vermont Square. HEDGCOCK & STOCKWELL, 140 S. Broadway. x29

WANTED—COTTAGE TO $3000, WILL GIVE lot only two blocks from Redondo Hotel, value $1000, and balance on easy terms. HEDCOCK & STOCKWELL, 140 S. Broadway. x29

WANTED—ABOUT 15 ACRES, FROSTLESS, will give $3000, cash equity in Long Beach cottage and some cash. PATTERSON, 212 Security Bldg. F2345.

WANTED—6 OR 7-ROOM HOUSE WEST OR S. W. Will pay $2000 cash and give $3000 cottage clear. Address M, box 49, TIMES OFFICE. 29

WANTED—CHEAP LOT, CONVENIENT TO 5-cent car line. Give size, location and lowest cash price. Address G, box 224, TIMES BRANCH OFFICE. 29

WANTED—LIST YOUR WILMINGTON LOTS and acreage with me for quick sale. 316 UNION TRUST BLDG., 4th and Spring sts., Los Angeles. x29

WANTED—FOR SPOT CASH, LOW-PRICED building lot; only decided bargain considered. Must be cheap. MATTHEWS & MATTHEWS, 506 Douglas Bldg. x

WANTED—TO BUY REAL ESTATE; MUST be bargains; you will have it sold same day. See the EASTERN REALTY CO., 311 Currier Bldg., 212 W. Third. 31

WANTED — TRACT OF LAND ACREAGE southwest of Los Angeles near electric car line; 5c fare preferred. Address H31, box 30, TIMES OFFICE. x

WANTED—TO PURCHASE MODERN COTtage in Hollywood; pay cash and 3 clear beach lots, valued at $1350; give particulars. Address L, box 157, TIMES OFFICE. 29

WANTED—RESIDENCE IN LOS ANGELES; some cash laid; also give Azusa home near mountains. Address L, box 140, TIMES OFFICE. 29

WANTED—SHOWCASES AND FIXTURES, counters, refrigerators, scales, coffee mills, cash registers, etc. 349 S. LOS ANGELES ST. Tel. Main 2791. 29

WANTED—BARGAIN IN EAST-FRONT Wilshire lot, from owner only. 50 or 60 ft. front; give exact location. Address D, box 205, TIMES BRANCH OFFICE. x29

WANTED—20 TO 60 ACRES, ADAPTED TO oranges and alfalfa, part high ground, plenty water, hills, Los Angeles county. Address J, box 157, TIMES OFFICE. 29

WANTED—MODERN HOME IN THIS CITY, will pay part cash, give one or two good lots and assume. Address L, box 126, TIMES OFFICE. 29

WANTED—TO BUY A LOT IN THE ANgelus Park Tract, from owner. Write me legal description and price of lot. Address MORRISON, 115 N. Union ave., L. A. x29

WANTED—ACREAGE WITHIN 20 MILES of city; will give $1800 equity in bungalow; owner only address 1814 PAUL PLACE, Los Angeles. Call Hollywood 663. 29

WANTED—BUILDER WANTS GOOD LOT for bungalow. Owner to accept second mortgage for lot. Address F, box 285, TIMES BRANCH OFFICE. 29

WANTED—OWNERS OF EASTERN PROPerty will find it to their interest to list with us immediately. HARRY B. GOODMAN CO., 701 Pay Bldg. x29

WANTED—TO BUY IN KERN COUNTY about 20 acres alfalfa ranch, partly improved. Write full description. Y. D. BROWN, 2618 Paloma ave., Los Angeles. 29

WANTED — TO PURCHASE CHEAPEST east front lot in Angelus Park tract; will pay cash. Send particulars. KERR & MORRISON, 214 Frost Bldg. x29

WANTED—PRICE AND DESCRIPTION OF lot or lots on Seaside blvd., Long Beach, east of Auditorium. Address H, box 183, TIMES OFFICE. 29

WANTED—ACREAGE IN THIS COUNTY, close to city; give details as to water, location and lowest price. Address L, box 102, TIMES OFFICE. 29

WANTED — FOR CASH, ABOUT 5-ROOM cottage; must be bargain; close in. Address 213 N. WORKMAN ST. State particulars. 29

WANTED—
To Purchase Real Estate.

WANTED— BY R. J. WIDNEY.

TO PURCHASE REAL ESTATE.

No. 1.

WANTED—
CLOSE-IN FLATS.
I have a client with $10,000.
WANTS flats within walking distance.

No. 2.

WANTED—
FINE COUNTRY HOME TO $20,000 or $22,000.
15 or 20 acres improved citrus.
Must be on or near car line.
Prefers San Gabriel Valley.
Will pay cash and assume to $10,000.
Will put in clear property to $12,000.

No. 3.

WANTED—
ALFALFA RANCH, $25,000 to $25,000.
Will pay cash from $5000 to $7500.
Or will assume equal amount.
And put in clear Glendale to $18,000.

No. 4.

WANTED—
APARTMENTS OR HOTEL TO $40,000.
Pay cash from $10,000 to $20,000.
Or will assume equal amount.
And put in clear property to $40,000.

R. J. WIDNEY, 520-522 Lankershim Bldg.,
126 W. Third st.
29 'Phones A3035—Main 5400.

WANTED—ATTENTION! AGENTS AND owners.
Vacant or improved business property, hotel or apartments, $10,000 to $125,000. THIS IS FOR MYSELF; will pay cash and exchange at cash value, bearing orange grove at Riverside, Cal., in A-1 condition, with buildings and full equipment; cottage on sightly knoll; price $45,000; mortgage $20,000.
And 264.87 acres very best orange land in State of California, 2½ miles of Strathmore, between Lindsay and Porterville, Tulare Co., Cal., where the prices received for navel oranges, ripening in October and November, make hearts beat gladly; water abundant and cheap; open to fullest investigation; conservative price $50,000; mortgage $18

To LET— Furnished rooms

TO LET — LARGE SUNNY FRONT ROOM, suitable for 2 gentlemen; private family; no other roomers; 1 block from car; $15 per month. 1064 W. 23RD ST.

TO LET — NICELY FURNISHED SUNNY front room; private family; no other roomers; 1 block from car; $15 per month. 1064 W. 23RD ST.

TO LET — LARGE SUNNY FURNISHED room in private family; use of bath; telephone; $15. 1064 W. 23RD ST.

TO LET — 2 NICELY FURNISHED ROOMS, with bath; $20 per month. 1064 W. 23RD ST.

TO LET — LARGE SUNNY FURNISHED room in private family; use of bath

Classified Liners.

TO LET— Furnished Flats.

TO LET—FURNISHED FLATS, COSY AND clean.
311—2-room, 5 minutes' walk to postoffice.
313—3-room, near 7th and Figueroa.
315—4-room, Hope near Pico; flowers, trees.
317—4-room, disappearing beds; modern.
319—2-room; yard, sun, 10 minutes' walk to postoffice.
BRAINERD, 912 Central Bldg. F1622; Main 953. x*

TO LET—NEW FURNISHED 3 AND 4-ROOM cottage flats.
918—917 S. Ohio st.
944—1245 W. Second st.
945—1240 W. Second st.
915—1219½ W. Second st.
925—Flat No. 3, 4 rooms, 1241 W. 2nd.
F. H. REDPATH.
x29 South 893. 4200 S. Flower.

TO LET — THIS IS NOT AN ORDINARY furnished flat, "it's home;" 4 rooms and bath, exquisitely and completely furnished, 2 wall beds, gas range, water heater, screen porch, bright and cheerful; desirable location of Westlake district; will lease to responsible party for 6 months or more, from Sept. 1; adults only. Apply at 1259 S. ALVARADO ST.

TO LET — ACCESSIBLE TO DIFFERENT car lines; walking distance. Very pleasant neighborhood, 3 attractively furnished rooms, with furnished kitchen and sleeping porch; modern throughout; light and airy; just the place for 2 or 3 adults, or will rent separately. Please call before locating elsewhere. 1306 W. 8TH ST. 31

TO LET—FOUR ROOMS OF MY HOME, clean and nicely furnished; suitable for two adults. Pleasant yard and surroundings; also use of phone; 15 minutes from First and Spring street on Pasadena short line route. 5c fare; get off at Mission Road. 4200 MISSION ROAD. East 1434.

TO LET—MODERN 5-ROOM COTTAGE flat; large sunny rooms; furniture complete; lawn, trees and flowers; quiet neighborhood. 924 ALBANY ST. Take W. Ninth st. car. Key at cottage in rear.

TO LET—ARTISTIC 5-ROOM FLAT IN EXclusive section; close to best car lines; furniture is costly; piano, etc.; rent for winter at very reasonable figure to respectable parties. 1112 ARAPAHOE ST.

TO LET—FLAT, PARLOR, BEDROOM, TWO closets, buffet, kitchen, bath, hot and cold water; nice shady resident street, 5 blocks from Hamburger's store, $20 per month, furnished. 'PHONE F1883, all day Monday.

TO LET—NEAR WESTLAKE PARK, VERY desirable modern upper cottage flat; bath, etc., furnished, also one unfurnished. Inquire after Sunday, 829 GRAND VIEW. Phone S.283.

TO LET — ELEGANTLY FURNISHED 6-room flat; piano; close in; select neighborhood; must be seen to be appreciated. Phone Main 5062. 1230A S. FIGUEROA ST.

TO LET—UNTIL JUNE, MY BEAUTIFULLY furnished new 7-room south flat, complete in every appointment, only 2 per month to responsible party; no children. 322 S. GRAND AVE. F4912.

TO LET—BEAUTIFUL MODERN FLAT, 4 large, airy rooms and bath. Completely furnished, gas range, piano and wood stove. Close in. 926 GEORGIA ST.

TO LET—COMPLETELY FURNISHED FLAT, 4 rooms; bath; 7 closets, 2 bedrooms, large kitchen and living-room; clean place; private house. 2624 S. FOURTH. Home 6168.

TO LET—BRIGHT NEATLY FURNISHED pleasant rooms; modern; to young man or lady employed; summer rates, $5, $6, $7 month. Phone Main 2206. 1111½ NORTH HOPE.

TO LET—UNFURNISHED AND FURNISHED, 5-room mission flats, buffet kitchen, Pullman; everything up to date; adults. 1408 BOND ST.

TO LET—$12 PER MONTH, COMPLETELY furnished; 4-room lower flat in walking distance; also 2-room at $6. It will pay to investigate this. Call MAIN 6586.

TO LET—NEW, MODERN FURNISHED UPper flat; hardwood floors, all conveniences; near Westlake Park. Apply 629 S. BONNIE BRAE.

TO LET—COMPLETELY FURNISHED UPper house flat near Girls' Collegiate, 1221 W. ADAMS. 8Rx large rooms; verandas. 'PHONE

TO LET — NICELY FURNISHED 5-ROOM cottage flat, lower or upper, Westlake district, 1027½ GRATTAN ST.

TO LET—SOUTH FIGUEROA, 828, NICELY furnished front room, $10 per month; also small room, $6.

TO LET—NEAR WESTLAKE PARK, COMpletely furnished modern, sunny, 5-room flat. Main 5708. 1305 ORANGE ST.

TO LET—FURNISHED FLATS, 3 AND 4 rooms, new, close in. 927 LINCOLN ST., near Ninth. Figueroa.

TO LET—COMPLETELY FURNISHED, 4-room flat, private entrance and bath. 735 E. WASHINGTON.

TO LET—FURNISHED OR UNFURNISHED, beautiful upper six room flat, 1236 SOUTH GRAND. Apply at premises.

TO LET—4-ROOM FURNISHED FLAT, 1 block from Westlake Park. Inquire 2236 W. 8TH ST.

TO LET—4-ROOM FURNISHED FLAT, $20. 654 N. GRAND AVE. Phone F2265.

TO LET— Apartments Furnished. And Unfurnished.

TO LET—UNFURNISHED, 4-ROOM APARTment, separate toilet, porcelain bath, instantaneous heater, other conveniences; electricity and water paid; $18. 221 W. 27TH.

TO LET — RENSHAW APARTMENTS, 712 California st. Three-room modern apartments; steam heat, private baths; 5 minutes' walk Courthouse, children welcome.

TO LET—DOUGLAS APTS., 624 W. 19TH., corner of Flower; modern 2 and 3-room apts. complete for housekeeping, $14 to $20. Phone, bath, laundry, etc.

TO LET—MAGALIA APARTMENTS, 1016 W. 7th; most modern and most central apartments. Private 'phones, baths, and sunny rooms throughout. Special rates.

TO LET—THE WOODBURY, 214 N. OLIVE st.; sunny, unfurnished apartments; 2 parlors; small kitchen, private bath; reasonable. 30

TO LET—FINE MODERN APARTMENTS, high on hill; beautiful view; fine air. $18 to $12 monthly; 2 and 3 rooms. 1135-1137 and 1141 W. FIRST ST.

TO LET—THE MAYFAIR APARTMENTS, 46 St. James Park; high-class apartments of 2, 3 and 4 rooms; each one a home; ideal location.

TO LET—THE ST. REGIS, HOUSEKEEPING apartments, 227 S. Flower. Main 2250; A7255; five minutes to Third and Broadway, $14. 3-room, $20 to $22.50.

TO LET—THE ETIWANDA, 836 MALLARD, between 8th and 9th. Two blocks west of Pico, nicely furnished housekeeping suites. PHONE 51965.

TO LET — SUNBURY APARTMENTS, 1134 W. Tenth st., two and three rooms with bath; second story, front. 'Phone BROADWAY 6007.

TO LET—APARTMENTS AND ROOMS FURnished. Schermerhorn Inn, 942 Potter Park ave., corner Francisco st. C. P. SCHERMERHORN, prop.

TO LET—IN THE NIRVANA, 3134 PASAdena ave., beautiful Highland Park, furnished apartments; up-to-date; lights free. EST 30

TO LET—ST. VINCENT APARTMENTS, 621 W. NINTH. New and elegantly furnished and 3-room apartments, $16 and up; largest rooms in the city. PHONE 51546.

TO LET—SOUTHWEST, CLOSE IN, 2 NICE clean, airy, housekeeping rooms; also one single room, reasonable; adults. 821 W. 11TH ST.

TO LET—$8 TO $10 MONTHLY; SUNNIest apartments; new, complete, homelike, sanitary, strictly modern. 1011 and 1003 E. NINTH or 834 CROCKER ST.

TO LET — THE ELDEN. HOME 31924. Furnished 2-room kitchen and bath; new and choice location. 1102 ELDEN AVE. W. Ninth car.

TO LET — $16 TO $14; FINE APARTments on Figueroa, just finished; everything new; no car fare. "THE TAFT." 833 Figueroa.

TO LET—ST. DUNSTAN APARTMENTS, 516 SOUTH FIGUEROA. Beautiful 3 room front apartment, $35; walking distance, F5612. Broadway 9799.

TO LET—251 NORTH FLOWER, 2 LARGE front rooms; private bath, hardwood floors, no phone, housekeeping, everything strictly modern, $14.

TO LET—AT THE SAWYER APARTments, 227 S. Hope st., some of the apartments have not been occupied yet. New furniture and new house.

TO LET — THE MONTALVO, CHOICE modern apartments; walking distance; all outside rooms; steam heat. Low rates. 4 looks from P. O. 632 KIP ST.

TO LET — FREDEMMA APARTMENTS, best location for the money, 5 and 6 room housekeeping suites with private baths, both homes, 145 WEST 15TH ST.

TO LET—VERY DESIRABLE NICELY FURnished room, also housekeeping suite, reference, modern, close in. 922 SOUTH FIGUEROA.

TO LET—ANGELO APARTMENTS, 562 S. FREMONT AVE. Two choice apartments, fine location, steam heat, private baths, walking distance.

TO LET—THE SANBORN APARTMENTS. Handsome new house. New furnishings, private baths. Modern, fine location. 2561 WEST PICO. Phone West 2003.

TO LET—PICO APARTMENTS, 6144 W. Pico st. 'Phone 5557. Largest, cleanest and newest apartments in the city; all outside rooms.

TO LET—WESTLAKE DISTRICT, THE OLIVER. A fine suite of 3 large rooms, bath and kitchen; fine location. 730 BEACON ST. 331

TO LET—$14 TO $18 MONTHLY, VERY FINE front apartments; 2 double beds; central location; absolutely modern, clean and neat. 1 N. FREMONT ST. West 2nd st. car. x31

TO LET— Apartments Furnished. And Unfurnished.

TO LET—MODERN APARTMENTS, FURnished complete, especially ventilated, homelike, convenient arrangements, large grounds, flowers, birds. WE CAN LOCATE YOU where YOU WILL BE SUITED. Especially low SUMMER RATES.
$10—1025 W. First st., for couples. DENVER.
$14—1117 W. 1st st., 2 double beds. GOLETA.
$13—1123 W. First st., fine view. MICHIGAN.
$15—1127 W. 1st st., splendid rms. LUCERNE.
$16—1141 W. 1st., beautiful view. ST. LOUIS.
$14—204 N. Fremont, large grounds. GENEVA
$12—218 N. Fremont, 3 rooms. HELVETIA.
$12—218 N. Fremont, 2 double beds. RAMONA
$14—220 N. Fremont, 2 double beds. GAVIOTA
$13—911 Diamond, very neat. PORTLAND.
$12—1126 Mignonette st., OAKLAND.
$14—812 W. 4th. Private baths. SEATTLE.
$12—232 S. Figueroa, very close in. FAFT.
$14—234 S. Figueroa, ROOSEVELT.
$11—1307 Beaudry, verandas. CHICAGO.
$10—1030 Colton st., large rooms. FLORENCE
$10—1003 E. Ninth, very fine. BOSTON.
$13—1013 E. 9th, very desirable. NEW YORK.
$10—836 Crocker st., for couples PITTSBURG.
$14—712 Cares ave., ALHAMBRA.
$13—944 Francisco, just opened. MAPLEWOOD.
$960—1134 W. 7th, special service. PARK.
WIESENDANGER,
Room 311, 207 S. Broadway, A3643, Main 3045.
Branch office, 1017 W. First.

TO LET—
MOVING DAY
is unknown at this house; unless the parties are leaving the city.
REASONS WHY.
Brand new house, new furniture, white blankets, silk floss mattresses, ventilated, sanitary wall beds; white tile and nickle-plated private beds in rooms.
WE CLEAN YOUR APARTMENTS DAILY.
A large refrigerator and a private main line Home phone in each apartment; steam heat and oceans of hot water, day or night. All sunny, cheerful, outside rooms. Tennis courts, croquet grounds, children's playground.
3 large, cool verandas and a roof garden. Best car service, 2 lines, 15 minutes to town. W. 8th or red or green Westlake car. Near public and private schools.
THE RAJAH,
811 South Union avenue.
Phones—Broadway 3000. Temple 7. $20 and up.

TO LET—
HOTEL KENNETH,
225 S. GRAND AVE.
On the hill where it is quiet and comfortable, and the air is fine; finely furnished housekeeping suites, with private baths, elevators, roof garden, with splendid view of city and mountains; have vacant today fine 3-room suite with private bath; located one block from Angels' Flight, five minutes' walk to Broadway.
Home A3240. Sunset Broadway 4700.

TO LET—3 CAR LINES, WILSHIRE BLVD. district, 630 Mimosa ave.; lower part, 7-room "Duplex." New, modern, large living-room, dining-room and den; all genuine mahogany; 4 bedrooms, bath and dressing-room combined; white enamel; kitchen white enamel; hardwood floors throughout; Stearns wall beds; "perfect" sliding doors; large cement basement; furnace, large storage, water paid; lawn taken care of; adults only; $90; references given and required. 'PHONE 51582.

TO LET—THE HAWTHORNE APARTments, 424 W. 20th st., corner Flower, 3-room suites, completely furnished; all outside rooms, all modern conveniences, free garage, large grounds of lawns and flowers; most homelike and more for your money than any place in city; block from 3 car lines, 7 minutes to business center; permanent people; it will pay you to investigate; $25 and up. 'Phone B4715, WEST 3838. Adults.

TO LET—LEASE; UNFURNISHED, WALKing distance, 34 rooms, double entrance, 3 bathrooms, at $50 per month; new and modern; also 30-room, 3-story brick building, running water in every room, fine dining-room and kitchen, on good street; if you are looking for reasonable rent and long lease, look this up. E. BECKER, 630 S. Spring. 'Phone Broadway 5150.

TO LET—THE SAN DONA.
Recently completed; the swellest arranged, new, modern apartments in town; large, sunny rooms; every suite a corner; furnished to furniture, artistic carpeting and tinting; large porches, balconies, social room and light halls. Reasonable prices; special rates to permanent tenants. 1406 W. SEVENTH, near Valencia.

TO LET—NEW BUILDING, NEW FURNIture.
WESTLAKE APARTMENTS.
WESTLAKE APARTMENTS.
WESTLAKE APARTMENTS.
437 S. ALVARADO ST.
Take any car going to Westlake Park and see these first-class apartments. 'Phones 52504, 10478. x

TO LET—
CORONADO APARTMENTS.
675 Coronado st., Westlake district.
I have a few beautifully furnished 3 and 3-room suites left for housekeeping. Private baths. These will go quick. Call early if you want elegant sunny rooms for winter; $15 up. HOME PHONE 53428.

TO LET—THE FULTON, BEAUTIFULLY located, 2084 W. 7TH.

TO LET — ELEGANTLY FURNISHED apartments on Figueroa st., only $10 to $15 monthly.
WHY PAY CAR FARE?
Finest beds and furnishings; homelike, sanitation perfect. Come and see us. 3124 S. FIGUEROA ST. Main 6041, A3404.

TO LET—FINE 2 AND 3-ROOM APARTments; finest bedding; clean, sanitary bathrooms; bright, airy, homelike, large grounds, birds, flowers. PORTLAND APARTMENTS, 911 Diamond st. W. Second car to Figueroa, then 1 block north. $16 TO $12 MONTHLY.

TO LET—AT HIGHLAND PARK, ONE apartment, private bath, 4 rooms, one apartment, private bath; 3-room apartment, completely furnished for housekeeping, opening on large shady porch; also 3 furnished bungalows for college boys. PHONE 39026. 123 West Ave. 43.

TO LET—I HAVE A NICE NEW 3-ROOM apartment with private bath, hot water, furnace heat and all conveniences, completely furnished for light housekeeping, private balcony, overlooking Japanese garden, close to car line, in best residence section. 1111 BURLINGTON AVE. Phone 51231.

TO LET—ST. LAWRENCE APARTMENTS, 6-room mahogany apartments, furnished or unfurnished. Handsomest. 42 ST. JAMES PARK.

TO LET—CARONDELET APARTMENTS.
New management; thoroughly renovated; 2 and 3-room housekeeping apartments, elegantly furnished, private baths, disappearing beds, janitor and telephone service; come and get my summer rates; one block from Westlake Park. 734 CARONDELET ST.

TO LET—WESTLAKE WAY, VERY DESIRable three-room suite for housekeeping in a lovely private house. Plenty of windows, large closets, porch, clean and sanitary. Reasonable to desirable tenant. West 7th car. 1220 GRATTAN ST.

TO LET—
THE SANTA BARBARA.
433 South Hope st. Sunny apartments and single rooms, handsomely appointed; four blocks from 5th st., and Broadway. 'PHONE A7872.

TO LET—545 S. HILL. THE PERCIVAL.
Furnished apartments in largest and most perfectly appointed apartment house in the West; single or en suite, with or without private baths and buffet kitchens; basement hall, roof garden. Exceptional location.

TO LET — PONET SQUARE APARTMENT, corner Pico and Grand ave.; most modern hotel and apartment house in Los Angeles; 1 and 2-room suites; with bath and buffet kitchen, summer rates. HOME PHONE 10905. BROADWAY 3009.

TO LET—$16 TO $18 MONTHLY; FINELY furnished apartments; large rooms; special ventilation; central location; large grounds, flowers, aviary; small or large families. West Second-st. car to Fremont. 704 N. FREMONT.

TO LET—A NICE, CLEAN, FURNISHED room, upper floor of a private home, close in, pleasant surroundings; ideal place for desirable tenants; piano, telephone, every convenience, all light, airy rooms. 1208 W. 10TH. Tel. 52263.

TO LET—
KAISER APARTMENTS.
LARGE OPEN VERANDAS.
2 AND 3 ROOM APARTMENTS.
WITH PRIVATE BATH.
1136 S. GRAND AVE.

TO LET—SAN RENO APARTMENTS, 2, 3, 4 rooms, complete for housekeeping, all new, light, bright, outside rooms, $15, $20, $25; walking distance. 461 BIXEL, ST., near 6th. West 6th or Crown Hill cars.

TO LET—BEACON APARTMENTS, 716 S. Beacon street, West 7th street cars. Opening Sept. 1. Make reservations now. New, handsomely furnished 2 and 3-room suites. PHONE 54284.

TO LET—BEAUTIFULLY FURNISHED 3 room apartment, with bath and phone. Everything complete, $14; must be seen to be appreciated. 632 W. 8TH. Phone 52860, before 2 o'clock any day.

TO LET—1200 S. BURLINGTON, NICE NEW 4 room unfurnished apartment, with private bath in best residence section, east front, large lawn and porch, owner at house. DINA M. SIMPSON.

TO LET—VALDORIA, WESTLAKE PARK, special rates to permanent parties, desirable location, large yard, fine porches and beautiful halls, newly furnished suites. East front. ALVARADO.

TO LET—WANTED FURNISHED AND UNfurnished flats and houses, we will fill your rooms quickly, special attention paid to this department. RENTERS' EXCHANGE, 201 Mason Bldg., 4th and Broadway. F1318.

TO LET—$16 TO $12 MONTHLY; FINELY furnished apartments; neat, artistic; large porches; especially ventilated. 180 N. BEAUDRY. 1020 COLTON ST.

TO LET — CALDWELL APARTMENTS, 838 CROCKER ST. New 3-story fireproof brick building; 1, 2 and 4-room apartments, completely furnished; $2.50 and up per week. Electricity, bath and laundry free. 'Phone F7194.

TO LET— Apartments Furnished. And Unfurnished.

TO LET — $14 MONTHLY; FINE FRONT apartments; 2 double beds. WHY PAY HIGH RENT? Every convenience and comfort. West Second-st. car to Fremont st. 716 N. FREMONT.

TO LET—$15; FURNISHED; 3 ROOMS AND bath; gas, laundry and garage free; electric lights, extra rooms, 628 W. 17th. MR. HALL, 2-236, or Ben Field, Washington and Georgia. Tel. 24934.

TO LET—THE ADAMS APARTMENTS, 832 S. GRAND AVE. Phone Main 1783. The finest apartments in the city; large lobby and ladies' reception-room. Rates $30 to $55 per month.

TO LET — 2 AND 3-ROOM APARTMENTS; new and modern; fine new furniture; private baths; $14 and up; 2 unfurnished rooms, $8. PIRR APARTMENTS, 913 W. First, near Figueroa.

TO LET—THE WESTMORELAND APARTMENTS, 2208 W. Pico st., corner of Hoover. Phone West 2109, 2, 3 and 4-room suites; also 5-room unfurnished suite, private baths, summer rates.

TO LET—THE LOUVRE APARTMENTS, 636 E. Washington; 2 and 3-room suites; private bath, roof garden; free phone in each apartment; all new and modern. Phone South 1294 or 24742. L. M. BALLOU, Mgr.

TO LET — NEWLY FURNISHED 3-ROOM apartment; private bath. 1014 COLTON ST.; also 3-room cottage in rear, very reasonable; walking distance. 'PHONE F2877.

TO LET—NEW VALDEZ.
843 South Coronado street, two blocks from Westlake Park; most attractive apartments in the city; every convenience. 53406.

TO LET—ELEGANT TWO AND THREE-room apartments, private bath, large porches and lawn. 1237 SANTEE ST.

TO LET—AT THE LAUREL, 343 S. OLIVE st., newly renovated 10 rooms, unfurnished, ground floor, rent cheap. Phone F1675.

TO LET—VERY DESIRABLE 3-ROOM FURnished suites, with private baths, $13 and up; Pico car. 1126 WRIGHT ST. 52343.

TO LET — HANDSOMELY FURNISHED apartments, reasonable. THE ANTHONY, 1321 W. 7th.

TO LET—$12.50 MONTHLY, 3-ROOM APARTments, 2 double beds, finely furnished; large grounds. 223 N. FREMONT.

TO LET — NICE FURNISHED THREE-room apartment, convenient to two car line 1263 LOVELACE AVE.

TO LET—THE WAYLAND, BEAUTIFUL apartments of 2 and 3 rooms, close in; no car fare. 539 S. HOPE.

TO LET—FURNISHED APARTMENT OF three rooms, first class accommodations. 1317 E. 23RD ST.

TO LET—CRESTON APARTMENTS, 638 W. First, modern, 2 and 3 room apartments; walking distance.

TO LET — APTS. H TO $14 MONTHLY; sleeping rooms, $5. 741 TEMPLE.

TO LET—SON AIR, 216 S. BUNKER HILL; sunny housekeeping apartments, $12.

TO LET—3-ROOM APARTMENTS AT 309 BUENA VISTA ST.

TO LET— Rooms and Board.

TO LET—NEAR WESTLAKE PARK, IN pleasant home of young people, choice room with board; very moderate price to young business people desiring real home; every comfort. PHONE 52399.

TO LET—CHOICE ROOM IN FINE PRIvate residence with good table board, $25 per month for two; location excellent; accommodations above the average. Phone West 2126; HOME 22304.

TO LET—WANTED TO BOARD 1 OR 2 boys over 10 years, attending school, in respectable family; first class references exchanged. Eastern, Spanish and German spoken, rates reasonable. Address L, box 138, TIMES OFFICE.

TO LET — LARGE, AIRY ROOMS; BEST table, parlor, piano, electricity, every convenience, also 2 housekeeping suits, reasonable. Phone BROADWAY 1708; HOME 22214. 321 W. PICO ST.

TO LET—ROOMS AND BOARD, ALL CONveniences, walking distance; Jersey cow, ranch eggs, vegetables; terms reasonable, 'phone; convenient for teachers at Grand-ave. school. 1114 S. GRAND.

TO LET—BOARDER WANTED; PLEASANT home and good care, for a semi-invalid during the winter months. Terms $20 a month. Write or call at 1425 W. 36TH ST. (Jefferson-st. car). References exchanged.

TO LET—YOUNG WOMAN'S BOARDING home, with every modern convenience; Christian home for clerks, stenographers and working girls, $3.50 up. 514 SOUTH GRAND.

TO LET—ABOUT SEPT. 10, I CAN GIVE two or four young ladies, employed, room and excellent board in small, comfortable home, at reasonable rates. Address J, box 142, TIMES OFFICE.

TO LET—A VERY DESIRABLE ROOM with breakfast and 6 o'clock dinner in a modern private home for one or two gentlemen. 1301 W. 29TH ST., corner of Hoover. 24670.

TO LET — NEWLY FURNISHED, AIRY rooms, private residence, with or without board, on southeast corner 16th and Washington; all car systems within one block; garage. PHONE 22090.

TO LET — NICELY FURNISHED ROOM with breakfast and evening dinner; modern conveniences, walking distance; excellent location; lovely home, $25 per month. 927 ORANGE ST. Just off 6th and Figueroa.

TO LET—LOVELY SUNNY ROOMS, FURnace, hardwood floors, home cooking, all conveniences of home, Christian Scientist preferred. 1049 W. TWENTY.

TO LET—LOVELY ROOMS WITH FIRST-class home cooking; fine location; special rates to teachers and permanent people. THE CHEROKEE, 949 W. 7th st.

TO LET—WANTED CHILREN TO BOARD; nice place and good fare. Bottle babies a specialty. 2941 SOUTH PARK AVE. South 2305.

TO LET — NICELY FURNISHED ROOMS with table board in Westlake district, one block from car line and park. 448 LAKE ST.

TO LET — NICELY FURNISHED ROOM, home cooking can be secured by 2 or 3 adults; new and modern residence, southwest. PHONE 72843.

TO LET—LARGE PLEASANT WELL FURnished round oak table, refined surroundings, modern conveniences, garage. 746 WEST 17TH ST.

TO LET—AN IDEAL BOARDING HOME for boys between ages of 4 and 12. Close to school; large yard, ground. Special rates now. Phone MAIN 5361.

TO LET—CHRISTIAN NURSE WILL TAKE children to board. Reasonable; ages 2 to 6 years. 435 LOUISE ST., Glendale Sunset 651.

TO LET—NICELY FURNISHED ROOMS with or without board in private family. Terms moderate. 811 WEST 15TH. Corner Flower.

TO LET — LARGE, PLEASANT, SUNNY rooms; good home cooking; all home comforts; close in. 'Phone Broadway 4245. 826 W. 16TH ST.

TO LET—PRIVATE FAMILY, HAVING 3 front rooms, will rent singly or en suite, with or without board. 2012 S. FIGUEROA.

TO LET — LARGE WELL FURNISHED front room in refined private family, with or without board; reasonable. 834 MALLARD ST. 12641.

TO LET—ROOMS AND BOARD IN FINE PRIVATE HOME, WESTLAKE DISTRICT; HOME COMFORTS, FURNACE HEAT. 1040 W. 11TH, FOOT OF BEACON.

TO LET — WITH BOARD, IN PRIVATE family, Westlake district, two beautiful sunny rooms, large closets, fine home table, walking distance. PHONE 52402.

TO LET—WANTED, TO BOARD LITTLE boy of school age; more for company for other little boy; $4.50 per week. 1305 MAPLE AVENUE.

TO LET—NEWLY FURNISHED ROOMS with board; good home for people who board; spacious verandas, beautiful grounds, 950 W. WASHINGTON. Home 'phone 22306.

TO LET—TO ONE OR TWO NEAT GENtlemen light, airy room, well furnished; home comforts, table board; private family. 230 W. 21ST ST.

TO LET—SMALL FRONT ROOM WITH board in educated Spanish family. Lessons given in Spanish. Call after 5 p.m., Sunday, 2324½ N. GRAND.

TO LET — BEST RATES IN CITY FOR newly furnished rooms, with good board. THE HAVERHILL, 1221 W. 9th.

TO LET—ROOM WITH BOARD IN PRIvate family, 605 W. 43ND ST. Take Grand ave., 45th st. car.

TO LET—670 BIXEL, NEAR 7TH, CHOICE front room, excellent home table; elegant modern home; walking distance.

TO LET — GOOD ROOMS, FINE TABLE, cheap rates; fine for teachers, or High School pupils. 228 N. HILL. F2437.

TO LET—A NICELY FURNISHED, AIRY room in a refined Spanish family, with board. 226 N. HOPE.

TO LET—2 BEAUTIFUL ROOMS WITH EXcellent table board, in a refined private home. 749 HARTFORD ST. Phone 53412.

TO LET — FURNISHED ROOMS, $1.50 A week up, with or without board; walking distance. 926 W. 4TH near Figueroa.

TO LET—PLEASANT ROOMS, SPLENDID home cooking, nice location, homelike place, parlor, piano. 1051 S. FLOWER ST.

TO LET—LARGE FRONT ROOM, BOARD and bath, private modern residence, desirable location, southwest. PHONE 22077.

TO LET—REFINED WIDOW WISHES TO rent well furnished rooms with board if desired. PHONE 52679.

TO LET—REFINED WIDOW WISHES TO rent furnished rooms with board if desired. PHONE 52679.

TO LET—HOME OFFERED TO LADY OR gentleman in private family. Terms reasonable. Near car line. PHONE 21208.

TO LET— Rooms and Board.

TO LET — BOARD AND ROOM, HOTEL Bellevue Terrace. You can avoid the cares of housekeeping during the summer months. Rates—$30 per month and up. For two in same room, $25 per month and up. Table board—Breakfast and evening dinner, $5.50 per week; 2 meals, $4 per week. Dancing and card parties weekly. New poolroom just opened. Call or 'phone before locating. F4292. Main 445.
H. T. BARNETT, prop.

TO LET — AT BEAUTIFUL, LARGE home on Fort Hill, top Broadway tunnel; handsomely furnished, sunny, single and double rooms; table best that market affords; pretty grounds with a view unequaled in city; 5 minutes' walk from 1st st.; no car fare. Prices reasonable; business people desired; references. N. W. ZIMMER, 416 North Broadway.

TO LET—TO PARTIES DESIRING HOME comforts, large, airy, well furnished outside rooms; piano; refined surroundings; fine tennis court and billiard hall; good table. Prices reasonable. Car service unexcelled; 15 minutes' walk to business center. HOTEL FIGUEROA, 1619 S. Figueroa.

TO LET—3 SUNNY ROOMS AND BOARD, suitable for school teacher or gentleman, on second floor, very reasonable. Also sunny front room for two; private bath; best table board; garage. A fine home. 1023 S. BONNIE BRAE ST. 52153.

TO LET—IN MOST DESIRABLE LOCATION in city, large, airy, sunny, well-furnished rooms, modern conveniences and home comforts; furnace heat and constant hot bath, refined surroundings; best of everything on table; references. 822 WESTLAKE AVE.

TO LET—FURNISHED OR UNFURNISHED fine modern residence of 12 rooms, hardwood floors, elegantly finished and furnished. Large garage. Will rent for one year or longer, $100 per month, unfurnished, or $150 furnished. PHONE 72046.

TO LET — BEAUTIFULLY FURNISHED, sunny outside rooms, including board and every care for aged people at an extremely low rate. Call today, HOME SANATORIUM, 54th and Central ave. Phones 29365; South 494.

TO LET — NICE ROOMS IN BEAUTIFUL home, also fine canvas bungalows; all advantages of farm life; raise our own fruit and vegetables; Jersey milk and cream; 20 minutes' ride; elevation 700 feet. THORNYCROFT FARM, Sunset Glendale 701; Home 522.

TO LET—SUITE OF 2 BEAUTIFUL ROOMS, also single rooms, with or without board, gentlemen desired. 347 S. GRAND.

TO LET — BEST RATES IN CITY FOR newly furnished rooms, with good board. THE HAVERHILL, 1221 W. Eighth.

TO LET — ROOM AND BOARD; GOOD home cooking. $4 week up. 734 S. HILL ST.

TO LET—NEWLY FURNISHED ROOMS, private family, with or without board. Terms reasonable. 1729 WALL ST.

TO LET — LARGE ROOMS, HOUSE ON high ground, lawn, trees, home cooking. HOME PHONE 21237.

TO LET—FURNISHED ROOMS AND BOARD, walking distance. Call 627 WEST 16TH ST. Phone Main 7557.

TO LET—1 DOUBLE ROOM AND 1 SINGLE room with excellent table board in a handsome private home. 1234 ORANGE ST.

TO LET—FURNISHED FRONT ROOMS with board, two gentlemen, home cooking, no other roomers. 130 E. 29TH.

TO LET—ROOMS AND BOARD TO COUPLE or gentlemen, garage. 1023 W. 23RD.

TO LET—ROOMS WITH OR WITHOUT board. 337 W. AVE. 53.

TO LET—ROOMS AND BOARD AT 946 MAPLE AVE.

TO LET— Houses.

TO LET—5-ROOM MODERN BUNGALOW, lawns, flowers, fruit trees, garden, gas and electricity. 403 WEST 41ST PLACE. $21

TO LET—NICE 6-ROOM COTTAGES, SHERIff Place, low rent. See them. Washington cars to Union ave.

TO LET—4-ROOM COTTAGE, LARGE YARD, 1375 E. 40th st., on Hooper-ave. car line, $10. R. D. LIST, 1021 Central Bldg. F1853.

TO LET—8-ROOM HOUSE, NEAR POLYtechnic School, $30 a month. 405 WEST 21st st., water paid.

TO LET—COTTAGE, 4 ROOMS, BATH, GAS, electricity, hot and cold water, nice entrance. 206 EAST 31ST ST.

TO LET—SIX-ROOM HOUSE, BATH, LIGHT, gas. Very close in, $17, water paid. 1316 W. 17TH.

TO LET—6-ROOM MODERN COTTAGE, 1604 W. 21st st., key at 1605 W. 21ST ST., or PHONE WEST 1063.

TO LET—1811½ REID ST., NICE REAR COTtage, 3 large rooms, ½ block from West Washington. Adules preferred.

TO LET—4-ROOM COTTAGE, CLOSE TO Downey ave. car line; fruit and vegetables. Inquire 2407 DOWNEY AVE.

TO LET — 4-ROOM COTTAGE, NEW, water paid, $10 per month. 664 W. 36TH ST. 'Phone South 4234.

TO LET—MODERN 6-ROOM COTTAGE SITuated near University College. Inquire 930 W. 36TH ST.

TO LET—9-ROOM HOUSE IN W. ADAMS district. Rent $30 to reliable party. PHONE WEST 1448.

TO LET—6-ROOM COTTAGE, MODERN IN every respect, 200 feet from car line. PHONE 57321.

TO LET — 5-ROOM COTTAGE, ALL IMprovements, rent reasonable. Address A. R., 1711 9TH ST.

TO LET—7-ROOM COTTAGE AND BATH, suitable for two families, close in, water paid; rent $30. 429 N GRAND AVE.

TO LET—$25; 6 ROOMS; GAS, BARN. $15 CLEAN; 3 ROOMS; GAS, BARN. $15 down, $30 monthly buys this. Move in today.

TO LET—WALKER TENT HOUSE, CHEAP. Phone TEMPLE 627, or call 133 N. Vendome st.

TO LET—UNFURNISHED, 9-ROOM MODern house and garage. 1339 GRAMERCY PLACE. Phone West 4341.

TO LET—5-ROOM BUNGALOW, $30; GAS, bath, range, water paid. Inquire 201 N. WESTLAKE. Temple-street car.

TO LET—EIGHT-ROOM HOUSE, ON ROSAmond st. $35 and water. 413 LAUGHLIN BLDG. A7795. Main 668.

TO LET—FOUR ROOM COTTAGE, BATH, gas, block from car line, $16, water paid. 242 ROSEMONT AVE. Temple car.

TO LET—3-ROOM COTTAGE, BATH, GAS, and water; $5. 302 NEW YORK ST. Garvanza car.

TO LET—NEW, MODERN 5-ROOM COTtage, rent $30. Inquire 375 W. 46TH PLACE.

TO LET—4-ROOM CALIFORNIA COTTAGE, gas, electric lights, two lots, large lawn, 10 pens for chickens. 5141 WOODLAWN.

TO LET—NICE SUNNY UPPER COTTAGE flat of six rooms, in perfect condition, 1427 GEORGIA ST.

TO LET—FOUR-ROOM COTTAGE, ALSO big yard with chicken corral. Rent $10 per month. 4018 CENTRAL AVE.

TO LET—4743 EAST 27TH, MODERN 6-room, $20. 3227 WEST 24th, furnished, 6-room, $30. BIRNEY HAND, Main 1307.

TO LET—$10, NEWLY FINISHED 6-ROOM house; electricity, barn, etc. 1925 S. HOOVER.

TO LET—A GOOD, MODERN 5-ROOM house; southwest; $14 per month, water paid. Call for key at 434 S. HILL.

TO LET—MODERN FIVE ROOM BUNGAlow, hardwood floors, lawn and flowers and near school. Call 72366.

TO LET—NEW BUNGALOW, MODERN 4 rooms, nice neighborhood; three car lines; close in. 1328 W. 17TH. Phone East 2971.

TO LET—$30; 1230 WRIGHT ST., SEVENroom modern up to date home; lawn, flowers. INGRAM, 423½ S. Broadway, F6125.

TO LET—4-ROOM BUNGALOW, GAS AND electric light, $13 a month, water paid. 942 E. 32ND ST.

TO LET—THREE-ROOM BUNGALOW, ON six lots, close to three car lines; $8. Phone BOYLE 207.

TO LET—6-ROOM BUNGALOW, CORNER lot, lovely view, $30. Pico Heights. Phone MAIN 2555.

TO LET—A PRETTY LITTLE BUNGALOW of six rooms, furnished nicely; hardwood floors. 2046 W. 29TH ST.

TO LET—5-ROOM COTTAGE, CORNER W. Ninth st., 427. Address L, box 73, TIMES OFFICE.

TO LET—1 5-ROOM HOUSE, MODERN; $22 S. ST. LOUIS ST. Take Hollenbeck Park car, unfurnished.

TO LET—5-ROOM MODERN HOUSE; HARDwood floors, gas and electricity; nice yard; reasonable rent. At 940 W. 46TH ST.

TO LET—A NEW FOUR ROOM HOUSE, modern and everything up to date. Premises 247 EAST AVENUE 29.

TO LET—1169 W. 37TH ST., 5-ROOM COTtage; every convenience; lot 50x115; rent $20.

TO LET—AT 1936 W. 37TH ST., 5-ROOM modern house, large lot; shed for auto, $16.50, water paid. Phone SOUTH 4519.

TO LET—UNFURNISHED, 10-ROOM RESIdence, 2016 Figueroa st. Key at WRIGHT & CALLENDER'S.

TO LET—5-ROOM DWELLING, PLEASANT location, $20. Apply next door. 617 WITMER ST.

TO LET—1136

...fied Liners.

TO LET— ...Houses.

TO LET—1300 W. ... furnished 2-story ... 2931.

TO LET—810; NEAT ... sunshiny, large ... square car (Grace ...

TO LET—COTTAGE ... attractive, 5 rooms ... improvements; rent $25. ... BARBARA AVE.

TO LET— ... 5-room house at 324 S. ... distance; only $22 month. ... ALTHOUSE BROS. ...

TO LET—1056-1058 S. ... own cottages, 2 rooms ... paid. Rear door open. ...

TO LET—MODERN ... near Highland Park, ... for young couple or ... Address M, box 8 ...

TO LET—TWO-STORY ... all modern improvements; ... water paid. One month's ... tenants. Sunset Tract ...

TO LET—WE HAVE JUST ... cabins, never occupied; ... desirable tenants. PACIFIC ... CO., 504 Chamber of ...

TO LET—MODERN ... nice yard, near West ... ave. 855; water paid. ... AVE. Phone F2864. ...

TO LET—HOUSE OF ... 26th, $12.50; house on ... FRED G. WEIK, 324 ...

TO LET — MODERN ... completely furnished; ... sub-let, $17; water paid. ... 15TH ST. ...

TO LET—CHOICE IN ... rooms, cozier; large front ... Olive sts. BRAINERD ... F1625; Main 953. ...

TO LET— ... $15—5 rooms, modern, ... 404 UNION TRUST BLDG. ...

TO LET—MODERN ... $18 and four-room ... posure, $17; both within ... Broadway. Call 421 ...

TO LET—WE HAVE ... list of houses for rent in ... city. THE SAYER-THOMPSON ... 319 S. Hill. ...

TO LET—MODERN 6-ROOM ... refinished. $20. 644 ... San Pedro. Owner on ... day. PHONE 26036. ...

TO LET—5-ROOM ... porches, barn, chicken ... flowers, $12. 819 DAYTON ... to Clinton and Cahuenga ...

TO LET—MODERN COTTAGE, ... $35, water paid, first ... Owner, 6634 EAGLE ROCK ... dena ave. Phone 8667. ...

TO LET—13 ROOMS, 2 ... rooms, house, $60; flat 6 ... A. McCONNELL & CO., 6 ...

TO LET—MODERN 8-ROOM RESIDENCE, ... all conveniences, close to ... and decorated; this will ... convenience, including ... Apply 1 block west Adams line. ... WATSON, 822 L. A. trust ...

TO LET—6-ROOM ... barn, gas, electricity; ... Boyle Heights car. ... 1203 E. THIRD AVE. ...

TO LET—HOUSE OF ... large grounds, close to ... ay, for garden or ... W. Jefferson. ...

TO LET—2 ROOMS ... or floor, double or ... cottage; rear. ... 411 BIXEL, 2-1. ...

TO LET—6 LARGE ... tricity, gas, large yard; ... able; Hooper or Compton ...

TO LET—PRACTICALLY NEW ... 5-room bungalow, cement ... room, attic and cut patio; ... 18TH ST. $20. SOUTH ...

TO LET—THREE COTTAGES ... ing Echo Park, at Lake ... PHONE A3819 or 324 S. ... Johnson Bldg. ...

TO LET—4-ROOM MODERN ... S. Wharmby, 314 ... SAN PEDRO ST. ...

TO LET—A NEAT 6X-ROOM ... 33rd st., near Vermont ave. ... or BROADWAY 1337. ...

TO LET—618 MONTHLY, 8-ROOM ... ly furnished, gas, ... Gates st., corner ave. ...

TO LET—UNFURNISHED ... rooms, 1744 SAN JULIAN ST., ... no children. ...

TO LET—A NEWLY RENOVATED ... house, 122 WEST 22ND ST., ... a month. ...

TO LET—4-ROOM DOUBLE ... electric light; newly painted. ... TOBERMAN ST. ...

TO LET—NEW, MODERN 5-room ... attic, furnace, hardwood floors, ... Phone 72985. 2696 NORMANDIE ...

TO LET—6-ROOM COTTAGE, ... location and very cheap ... 1221 S. HILL. ...

TO LET — 4-ROOM COTTAGE; ... gas, healthful location, ... Take, W. 8th-st. car. ...

TO LET — $12.50 FOR ... $30, 4-room house, bath, ... E. 42ND. Key 28 S. ...

TO LET—5 ROOM HOUSE, ... ity, toilet and bath. $15 per ... W. 47TH. ...

TO LET—6-ROOM, ... cottage, 722 Yucca st. ... 1 W. 24TH ST. ...

TO LET—6-ROOM HOUSE, ... angeles, $15, at San Gabriel ... Santa Monica. ...

TO LET—MODERN COTTAGE, ... and bath. 434 S. MATHEW ... Heights. ...

TO LET—SEPT. 1, 5-ROOM ... 1563 Maines ave., between ... Romeo. Phone WEST 1867. ...

TO LET—5-ROOM COTTAGE, ... yard, garden, high ... $15; water paid. 227 SUMNER ST. ...

TO LET—5-ROOM COTTAGE, ... 25th st., near 15TH. near ...

TO LET—1014 W. 36TH, AN 8-room ... nished house. Key at 1012 ... the way. ...

TO LET—UNFURNISHED 5-ROOM ... 129 SOUTH FLOWER. ...

TO LET—COTTAGE AND ... provements; rent $20 a month. ... 1230 E. 41ST. ...

TO LET—ONE 5-ROOM COTTAGE, ... Call at 2506 WEST 8TH ST. ...

TO LET — CLEAN, ... house. 1934 WRIGHT ST. ...

TO LET—7-ROOM DOUBLE ... st. J. LOUDON, 1st ... 16th st. Key at 1326 NORTH ... WEST 6TH St., between ... 5-room house, ... with lawn. Apply on ...

TO LET—MODERN 6-room ... with barn. 726 WALL ST. ...

TO LET—CLOSE IN, 6-room ... only $20. 427 ALPINE ST. ...

TO LET—5-ROOM COTTAGE, ... ST. Modern, $18. ...

TO LET—4-ROOM COTTAGE, ... 1 B.B.W., room 4. ...

TO LET—NEW MODERN ... house, 814 month. 1026 W. ...

TO LET—A 4-ROOM COTTAGE, ... ALLESANDRO ST. ...

TO LET—PLAIN 4-ROOM ... 8TH ST. Rent $8. ...

TO LET—MODERN 5-ROOM ... E. 6TH ST. ...

TO LET— Furnished Houses.

TO LET—COMFORTABLE ... story, 7-room house, ... on a corner; piano ... able to small family ... month. Address ...

TO LET—6-ROOM ... with all improvements, ... station, $10 per month. ...

TO LET—BEAUTIFULLY ... cottage, all modern, ... on car line. Inquire ...

TO LET—A WELL FURNISHED ... would like mother and ... employed during day ... rooms; all conveniences; ... references required; 25 ... Broadway, on Grand ave. ... box 6, TIMES OFFICE. ...

TO LET—6-ROOM MODERN ... Merwin st. Nice yard. ... Only $12.50 per month. ... Pacific Electric Bldg. ...

TO LET — NEW 5 ROOM ... bath, porch, yard; ... walking distance; ... Villa, 720 COURT ST. ...

TO LET—CHEAP, A NEW ... 40 Hartford ave., between ... Take Crown Hill car, get off ...

TO LET—6-ROOM BUNGALOW; ... ave. 31 just off Pasadena ... large, airy rooms; ... specially equipped base- ... ments; this is a home, not ... for 3 months; a bargain if ... sold at once. Real Estate Dept., LOS ...

TO LET—MODERN 5-ROOM RESIDENCE, ... all conveniences, close to ... and decorated; this will ... convenience, including ... Apply 1 block west Adams line. ... WATSON, 822 L. A. trust ...

TO LET—6-ROOM ... barn, gas, electricity; ... Boyle Heights car. ... 1203 E. THIRD AVE. ...

TO LET—HOUSE OF ... large grounds, close to ... ay, for garden or ... W. Jefferson. ...

TO LET—2 ROOMS ... or floor, double or ... cottage; rear. ... 411 BIXEL, 2-1. ...

TO LET—6 LARGE ... tricity, gas, large yard; ... able; Hooper or Compton ...

TO LET—PRACTICALLY NEW ... 5-room bungalow, cement ... room, attic and cut patio; ... 18TH ST. $20. SOUTH ...

TO LET—THREE COTTAGES ... ing Echo Park, at Lake ... PHONE A3819 or 324 S. ... Johnson Bldg. ...

TO LET—4-ROOM MODERN ... S. Wharmby, 314 ... SAN PEDRO ST. ...

TO LET—A NEAT 6X-ROOM ... 33rd st., near Vermont ave. ... or BROADWAY 1337. ...

TO LET—618 MONTHLY, 8-room ... ly furnished, gas, ... Gates st., corner ave. ...

TO LET—UNFURNISHED ... rooms, 1744 SAN JULIAN ST., ... no children. ...

TO LET—A NEWLY RENOVATED ... house, 122 WEST 22ND ST., ... a month. ...

TO LET—4-ROOM DOUBLE ... electric light; newly painted. ... TOBERMAN ST. ...

TO LET—NEW, MODERN 5-room ... attic, furnace, hardwood floors, ... Phone 72985. 2696 NORMANDIE ...

TO LET—6-ROOM COTTAGE, ... location and very cheap ... 1221 S. HILL. ...

TO LET — 4-ROOM COTTAGE; ... gas, healthful location, ... Take, W. 8th-st. car. ...

TO LET — $12.50 FOR ... $30, 4-room house, bath, ... E. 42ND. Key 28 S. ...

TO LET—5 ROOM HOUSE, ... ity, toilet and bath. $15 per ... W. 47TH. ...

TO LET—6-ROOM, ... cottage, 722 Yucca st. ... 1 W. 24TH ST. ...

TO LET—6-ROOM HOUSE, ... angeles, $15, at San Gabriel ... Santa Monica. ...

TO LET—MODERN COTTAGE, ... and bath. 434 S. MATHEW ... Heights. ...

TO LET—SEPT. 1, 5-ROOM ... 1563 Maines ave., between ... Romeo. Phone WEST 1867. ...

TO LET—6-ROOM COTTAGE, ... yard, garden, high ... $15; water paid. 227 SUMNER ST. ...

TO LET—6-ROOM COTTAGE, ... 25th st., near 15TH. near ...

TO LET—1014 W. 36TH, AN 8-room ... nished house. Key at 1012 ... the way. ...

TO LET—UNFURNISHED 5-ROOM ... 129 SOUTH FLOWER. ...

TO LET—COTTAGE AND ... provements; rent $20 a month. ... 1230 E. 41ST. ...

TO LET—ONE 5-ROOM COTTAGE, ... Call at 2506 WEST 8TH ST. ...

TO LET — CLEAN, ... house. 1934 WRIGHT ST. ...

TO LET—6-ROOM MODERN ... st. J. LOUDON, 1st ... 16th st. Key at 1326 NORTH ... WEST 6TH St., between ... 5-room house, ... with lawn. Apply on ...

TO LET—MODERN 6-room ... with barn. 726 WALL ST. ...

TO LET—CLOSE IN, 6-room ... only $20. 427 ALPINE ST. ...

TO LET—5-ROOM COTTAGE, ... ST. Modern, $18. ...

TO LET—4-ROOM COTTAGE, ... 1 B.B.W., room 4. ...

TO LET—NEW MODERN ... house, 814 month. 1026 W. ...

TO LET—A 4-ROOM COTTAGE, ... ALLESANDRO ST. ...

TO LET—PLAIN 4-ROOM ... 8TH ST. Rent $8. ...

TO LET—MODERN 5-ROOM ... E. 6TH ST. ...

TO LET— Furnished Houses.

TO LET—COMPLETELY FURNISHED ... strictly modern 4 room bungalow, clean and desirable, Pico Heights. 2139 WEST 12TH ST., near Normandie; adults only. Phone West 4636. 29

TO LET—6-ROOM HANDSOMELY FURNISHED house, 4 bedrooms, piano, large library of books, plenty of fine linen, china, garage, in southwest, near 3 car lines. PHONE 24077. 29

TO LET—A NINE-ROOM HOME, IN GOOD condition; well furnished, good location; nice flowers and lawn. Would lease for 6 months or a year; adults only. 1339 BOND ST. 29

TO LET—FURNISHED, A NEW 8-ROOM, modern 2-story house, in the Wilshire Westlake district, everything new and first-class. Will rent by month or year. TELEPHONE A5417. 29

TO LET—4-ROOM MODERN BUNGALOW, completely furnished, in Highland Park, 2 car lines; in side rear with unbroken view to front avenue; no children. PHONE B2194. 29

TO LET—SEVEN-ROOM, FURNISHED BUNGALOW; gas, electricity, instantaneous water heater, hot water, bathroom, kitchen, lawns, flowers, piano. 855 EAST 42ND ST. Take San Pedro car. Phone South 4210. 29

TO LET—6-ROOM MODERN HOUSE, WELL furnished, select neighborhood, 2104 THOMASON ST., between W. 21st and West Adams. Reasonable rent. Phone P2366 or MAIN 9439. 31

TO LET—HOUSES, FLATS AND BUNGALOWS. TALBOT & CO., A4539. 325 H. W. Hellman Bldg. Bdwy. 2324. 29

TO LET — 8-ROOM COMFORTABLY furnished house; nice yard, front and back. Cheap to good tenants. 2867 HAVARD BLVD. W. Adams or W. Jefferson cars. 30

TO LET— 7-room cottage bungalow, on Monmouth ave., near 36th; nicely furnished. REAL ESTATE DEPT., Los Angeles Trust Co. 29

TO LET—FURNISHED, OUR MODERN home, 9 rooms for 6 months or 1 year; references required; very reasonable to right parties. W. A. PRATT, 634 5th st., Santa Monica. 3*

TO LET—6-ROOM FURNISHED HOUSE, porcelain bath, large porches, gas and electricity; care of lawn and water paid. $30 month. 123 CARR ST., between Hill and Main, one block south of Pico st. 29

TO LET—FURNISHED, MODERN, CLEAN, 5-room cottage, lawn, bath, gas, electricity, within 5 minutes of the Courthouse. Also ½ of double new cottage, modern; adults only. 3010 TEMPLE ST. 29

TO LET—FURNISHED MODERN 4-ROOM cozy suburban bungalow, absolutely fresh; well furnished, in fact; take Pasadena Short Line, San Gabriel Monrovia cars to Rose Hill. H. H. THOMPSON, 4446 Ruby st. 29

TO LET—NEAT COZY BUNGALOW, TREES, flowers, nice location, $12 per month; Hollywood cars to Gardner st., cars every 10 minutes. 116 NICHOLS ST. Phone Hollywood 61. 29

TO LET—6-ROOM COTTAGE, FURNISHED, arranged for two families, modern, large yard and lawn; rent $30 per month, water paid. On car line. 1400 WEST 11TH ST. Phone F7362. 29

TO LET—FURNISHED, SEVEN-ROOM COTTAGE, fruit, flowers, high and sightly location, one block from car line, 13 minutes from center of city. See owner, 1½ S.B.W., room 4. 29

TO LET — A STRICTLY MODERN 5-ROOM furnished cottage, 324 W. 18TH ST. 3 doors east of Arlington st.; reasonable to permanent tenant; party at residence all day Sunday only. 29

TO LET—IN HOLLYWOOD, FURNISHED 6-room cottage, also eight-room unfurnished room house; all new; new cars to schools. Call LASHLEY, House phone 67161. 1

TO LET—FURNISHED HOUSE, CHICKENS, etc.; Miramonte Park; cheap for 6 months to parties who will take good care of same; references required. Address J, box 200, TIMES OFFICE. 29

TO LET—ONE ACRE, FIVE ROOM HOUSE, furnished fine, all bearing fruit; free water; at 56th street, Sunnyside. Call at once. 536 South Los Angeles street. C. B. HAVE, owner. $15.50 a month. 29

TO LET—WANTED, REFINED MIDDLE-aged couple to care for nice home and grounds during owner's absence, rent free, must furnish A-1 references. 430 W. 46TH ST. Phone B6823. 29

TO LET—8-ROOM NEW, ELEGANTLY FURnished house; polished floors; gas, electric; lawns, flowers, at 425 E. 42ND. Phone South 963. 29

TO LET — MODERN, WELL FURNISHED, conveniently arranged 7-room house at 1210 GEORGIA ST. Rent $40. See I. N. INSKEEP at 414 S. Grand ave. F6700, Main 811. 29

TO LET — NICELY FURNISHED 8-ROOM house in West Adams district; one block from car line; large lawn, piano; no children. Call 9 to 1, 2926 SAND ST. 29

TO LET—ONE SIDE OF DOUBLE COTtage, furnished for housekeeping and clean, 2 rooms, rent $14. 2227 TRINITY, between 23d and 24th. 29

TO LET—TO ADULTS, 8-ROOM COMPLETELY furnished house, hardwood floors, garage; select neighborhood, near W. 24th-st. car. Phone 12304. 29

TO LET — EIGHT-ROOM FURNISHED house, October 1 to April 1, near Harvard School; finest location. Address K, box 197, TIMES OFFICE. 29

TO LET—6-ROOM FURNISHED HOUSE, faces east; large windows, closets, bath; yard, fruit trees, $18. 1815 GEORGIA ST. Phone 24077. 29

TO LET—HANDSOMELY FURNISHED 7-room bungalow, hardwood floors, garage; all modern improvements. Inquire 2138 W. 20TH ST., between 16 and 3. 31

TO LET — WELL FURNISHED 8-ROOM house, good piano; fine neighborhood; low rent, reasonable. Inquire 233 E. ADAMS ST. 29

TO LET—WE HAVE ABOUT 75 FURNISHed houses for rent; come up and pick out what you want. BROWN & THOMPSON, 314 Lankershim Bldg. F1761, Main 1180. 29

TO LET — COMPLETELY FURNISHED 5-room bungalow, 1961 W. 36TH. Washington car. Call between 1 and 5 p.m. PHONE B3771. 29

TO LET — FURNISHED HOUSE, NEW, first-class bungalow, furnished, six rooms and bath; no children; references required. Phone WEST 4544. 2716 HARVARD BLVD. 29

TO LET—FURNISHED 5-ROOM HOUSE IN beautiful Highland Park. Call at Ave. 40 on Piedmont ave. Reasonable to responsible party. Apply 5837 PIEDMONT AVE. 29

TO LET—COMPLETELY FURNISHED; A pretty modern 5-room cottage, newly tinted and clean throughout. 1825 BERENDO ST. Washington st. car. West 6605. 29

TO LET — COMPLETELY FURNISHED, 10 large rooms, 3 baths, garage, chauffeur's room, fine grounds; $150 per month. 2719 ELLENDALE PLACE. Phone B3626. 29

TO LET—A HOME, CLEAN, WELL FURnished, lawn and shade trees; large barn; right price to right party; 4½ block Washington car. 1942 ELLENDALE PLACE. 29

TO LET—$12.50, FINE MODERN FIVE-room house, bath, gas, beautiful lawn, close in; water paid. 3218 KENT. Phone Temple 1675. 29

TO LET—FURNISHED COTTAGE, 2 BEDS, gas range, water heater, lawn, close in; low rent; adults. 716 EAST 9TH. Phone Main 8785. 29

TO LET — 4-ROOM BUNGALOW, WITH screen porch, good bath and nearly furniture for sale. Inquire 1224½ TOLUCA ST. 29

TO LET — $15; FURNISHED, 5-ROOM house, modern, clean, yard cared for, water paid. University car line. 1035 W. 36TH ST. 29

TO LET—6-ROOM UP-TO-DATE FURNISHed or unfurnished cottage, reasonable, to right party. Address N, box 141, TIMES OFFICE. 29

TO LET — NICELY FURNISHED 8-ROOM private residence, reasonable, near Westlake Park. 728 RAMPART ST. Home phone 62584. 29

TO LET—6 ROOMS, PARTLY FURNISHED, double house, want good reliable tenant, good location, cheap rent. 1213 W. 11TH ST. 29

TO LET—6 MONTHS OR YEAR, FURNISHed or unfurnished, fine 8-room modern house, near Berkeley Square. Call 2246 W. 23RD ST. 29

TO LET—WE HAVE AN EXCELLENT LIST of houses for rent in all parts of the city. THE SAYER-THOMPSON-IRONS CO., 319 S. Hill st. 29

TO LET — FURNISHED, $20; 5 ROOMS, bath, gas, instantaneous heater; high sightly; 20 minutes' ride; Angeleno Heights. 1440 HELEN ST. Phone Main 4217. 29

TO LET — MODERN 5-ROOM COTTAGE, completely furnished; also modern 4-room unfurnished, low rent. Inquire 2917 MENLO AVE. Yellow University car. 29

TO LEASE—FURNISHED, A MODERN 8-room residence, handsomely furnished, with use of piano, very reasonable. 925 WEST 20TH ST. Phone 21499. 29

TO LET—6-ROOM COTTAGE, FURNISHED, gas, bath, electricity, cozy and clean, small family, $21, water paid. 963 BERENDO ST. Main 9273. 29

TO LET—LARGE 6-ROOM COMPLETELY furnished home, modern, piano, library, lawn, flowers, fruits and vegetables, $35 to responsible adults. 3229 W. 24TH ST. 29

TO LET—6 FURNISHED ROOMS, NICE yard and barn for $23, 1256 Lawrence st., E. 9th st. cars; gas, electricity, everything. For information call 234 S. SPRING ST. 29

TO LET—FURNISHED HOUSE, 6 ROOMS, two rooms rented, almost pays rent; would like to sell furniture, going away. PHONE 21491. 29

TO LET—FURNISHED OR UNFURNISHED modern 6-room cottage, cheap to permanent tenant. Call any time. 1575 E. 36TH ST. Phone 24644. 29

TO LET—WILL RENT MY SEVEN ROOM home on Menlo avenue, furnished, for one year, cheap. TELEPHONE 22846. 29

TO LET— Furnished Houses.

TO LET—FURNISHED MODERN SIX-ROOM bungalow, block north of postoffice and car line, Altadena. Apply to BARKER, at house. x29

TO LET—FURNISHED FIVE-ROOM BUNgalow; gas, bath, electric lights; fine location, $25 per month to desirable parties. 4231 PASADENA AVE. 29

TO LET—FURNISHED OR FURNISHED 6-room modern bungalow, every convenience. Call MR. WILSON, Broadway 3084. Price $40. 29

TO LET—FURNISHED COMPLETE, ELEgant 5-room house, fine street, choice neighborhood; sleeping porch, piano, china, furnace, library. 2641 ROMEO. 29

TO LET—6-ROOM MODERN HOUSE, ON Orange st., close in, completely furnished. Call after 10 Monday, 1906 ORANGE ST. Phone 51321. 29

TO LET — NICELY FURNISHED 4-ROOM modern cottage, large lot. $12 a month, water paid. 759 N. BOYLE AVE. Key next door. x29

TO LET—WEST HOLLYWOOD, 8-ROOM house, furnished, with stable. Rent reasonable. Address L, box 177, TIMES OFFICE. 29

TO LET—11-ROOM APARTMENT HOUSE, furnished; 1206 WEST 22ND ST., $35 month. Apply to WILLIAM G. CHOUTEAU, 2268 Hoover, office open Sundays. 30

TO LET—NICELY FURNISHED MODERN 5-room cottage; piano, lawn, flowers, chicken park. 1820 SWAN ST., Colegrove car. Phone 26017. 29

TO LET—4-ROOM COTTAGE; GAS, LAWN, flowers, fruit, berries; place for chickens and garden; $15 per month. 2732 HOOVER ST. West 2181. 29

TO LET—BEAUTIFUL 10-ROOM FURNISHed residence; suitable for sanitarium or boarding-house. 2720 S. GRAND. Phone South 3892. 29

TO LET—FOUR AND FIVE ROOM HOUSES, furnished and unfurnished, from $13 to $18, near car line. CAREW CO., MENDALE. Main 4800. 29

TO LET—FURNISHED FIVE ROOM MODern cottage, electric lights and gas, up to date, never been rented; water paid. $26. Call at 325 EAST 41ST ST. Phone South 3524. 29

TO LET—MODERN 6-ROOM FURNISHED bungalow. This is a lovely home at moderate terms to the right family. Address H, box 240, TIMES BRANCH OFFICE. 29

TO LET—FURNISHED TEN-ROOM HOUSE, with large reception hall; modern, bath and conveniences; near University; reasonable to the right party. PHONE 22297. 29

TO LET—OWNER OF FURNISHED 5-ROOM cottage, close to car; will rent in exchange for board. Address K, box 136, TIMES OFFICE. 29

TO LET—COZY REAR COTTAGE, 4 ROOMS and bath, completely furnished; nice garden and flowers; adults. 2939 Huron st; yellow Garvanza car to Ave. 26, $14. 29

TO LET — FIRST FLOOR, FURNISHED house, new, at Oneonta Park. Very desirable. Exclusive neighborhood. Call 29035. 29

TO LET—FURNISHED 5-ROOM COTTAGE, gas, bath, 139 WEST 22ND ST., between Main and Grand. 29

TO LET—FURNISHED, 6-ROOM MODERN house, 2270 W. PICO ST. All modern conveniences. Call Monday. 29

TO LET—5-ROOM BUNGALOW, FURNISHed for housekeeping. Phone 29413. 343 W. 22ND PLACE. 31

TO LET—FIVE-ROOM COTTAGE, COMpletely furnished, nice yard, etc. 1620 W. 21ST ST. Telephone West 4048. 29

TO LET—FURNISHED, MODERN 5-ROOM cottage; lawn and flowers. 634 W. 36TH P...., $25. 29

TO LET—6-ROOM HOUSE, FURNISHED or unfurnished, $10 a month. 1444 E. 39TH ST. 31

TO LET—COMPLETELY FURNISHED 5-room cottage, fruit and flowers. 1523 NEW HAMPSHIRE ST. Pico Heights car. 29

TO LET — ROOMS, HALL AND COMpletely furnished. Very pleasant location. 1048 W. 36TH ST. 30

TO LET — STRICTLY MODERN 6-ROOM and bath bungalow; piano, on heights, $25 month. TEL. 5217. 29

TO LET—TO ADULTS, 7-ROOM FURNISHed cottage, Pico Heights; rent $45. Key 1357 HOBSON ST. x*

TO LET—FURNISHED TWO-ROOM HOUSE, shade trees, garden, chicken corral. E. 46th st. Apply 948 MAPLE AVE. 29

TO LET—FURNISHED HOUSE, $125; ELEgant modern home, 11 rooms; beautiful palms. N.E. corner EIGHTH AND ALVARADO. 29

TO LET—COMPLETELY FURNISHED SIX-room cottage, with fine piano; $40 per month; no children. 1346 W. 36TH ST. 29

TO LET—$35, ELEGANTLY FURNISHED, 6-room bungalow. Pico Heights. WEST 4742. 29

TO LET — HOUSE, FURNISHED, VERY modern, and up-to-date home on Beacon st. See OWNER, 406 Mason Bldg. 29

TO LET—MODERN 7-ROOM FURNISHED house, nice corner, one block south Pico at 1357 ALBANY ST. 31

TO LET—A HALF OF A 6-ROOM COTTAGE, furnished for light housekeeping, with piano. Call Sunday, 726 S. FLOWER. 29

TO LET—$13 MONTHLY, 8 ROOMS, FURnished, new, modern building. 163 NORTH CLARENCE. East First st. car. 3

TO LET—$25; 6 ROOMS, BATH, GAS, HIGH, east front corner, on hills. 361 S. UNION AVE. Home car. 29

TO LET — $25; 5-ROOM FURNISHED COTtage, with bath, reduction for small family. 1067 W. 36TH ST. 30

TO LET—6-ROOM HOUSE ON FIGUEROA st., close in. Call 1146½ FIGUEROA ST. 29

TO LET—FURNISHED HOUSE OF 8 ROOMS and bath. Apply between 11 a.m. and 3 p.m. at 2212 WEST 8TH. 29

TO LET—7-ROOM MODERN SUNNY COTtage; nicely furnished; close in; $30 per month, including barn. 1312 W. NINTH. 5

TO LET—FIVE-ROOM MODERN FURNISHed house, desirable; rent $25. Pico car. 1428 HOBSON. 29

TO LET—ALL MODERN 4-ROOM COTTAGE, garden, chickens, 2 cars; price $15. Will exchange for board. Phone BOYLE 1928. 29

TO LET—$15; 4 ROOMS, FURNISHED, FOR sale, $20 down, $20 monthly. Keys 1571 EAST ADAMS. Move in today. 29

TO LET—FURNISHED HOME OF THREE rooms, $10 a month; lawn, chicken yard, etc. East 2194. 200 FAYETTE ST., Garvanza. 29

TO LET — FIVE ROOMS, BATH, STORE-room, gas, furnished or unfurnished, $25. 1832 E. 4TH ST. Ten acres for rent. 29

TO LET — FURNISHED; A NEW 9-ROOM house, in southwest. For particulars PHONE 22797. 29

TO LET — 5-ROOM FURNISHED, HOUSE, neatly furnished; fine location; rent reasonable. 1537 HOOVER ST. 29

TO LET—NICELY FURNISHED 8-ROOM modern house. 2264 Thompson, near St. James Park. Phone MAIN 9439. F9296. x29

TO LET—LARGE 6-ROOM HOUSE, COMpletely furnished. 1717 BURLINGTON AVE. Main 903; F8278. 29

TO LET—6-ROOM HOUSE, FURNISHED, phonier, gas, electricity. 141 WEST ADAMS, South 6857. 30

TO LET—WELL FURNISHED 6-ROOM COTtage, piano, lawn. 1230 E. 32ND; rent $22. 29

TO LET—FURNISHED 5-ROOM COTTAGE in rear. 926 BLAINE. $12. 30

TO LET—6-ROOMED FURNISHED HOUSE, $12 per month. 1101 W. 36TH ST. 31

TO LET—6-ROOM HOUSE, PIANO. CALL mornings. 1224 ARAPAHOE ST. 4

TO LET—5-ROOM FURNISHED COTTAGE, $15. 355 S. FLOWER ST. 29

TO LET— Stores, Offices, Lodging Houses.

TO LET — OFFICES, RUNNING WATER and electricity in rooms; centrally located. 251½ S. SPRING ST. 29

TO LET—PART OF STORE; ALSO ONE large room in rear, facing alley, suitable for carpenter shop, etc. 949 S. MAIN ST. 31

TO LET — STORE 97TH AND HOOPER; good place for butcher or plumber; $15; 1 month free. 1505 HOOPER AVE. 29

TO LET — 236 MERCANTILE PLACE, 9 FEET FROM BROADWAY, HALF STORE, WITH FIXTURES AND BALCONY. 29

TO LET—NEW STOREROOM, GOOD LOCAtion for market, drugs or dry goods. 5237 COMPTON AVE. Phone South 1597. 29

TO LET—HALF OF NICE, LARGE MAIN-floor office; room for several desks. 113 MERCHANTS' TRUST BLDG. 31

TO LET—STORE WITH FIXTURES, COMplete, furnished living room. See owner, 151 E. 4th st., room 4.

TO LET—STORE ROOM ON HILL ST., BEtween 4th and 5th, low rent. MARTIN J. SMITH CO., 417 S. Hill st. 29

TO LET—4 LIGHT, SUNSHINY FINE rooms; fine location; rear; fine house; half price, $10 per month. 1221 S. HILL ST. 29

TO LET—616 SAN PEDRO ST., NEAR NEW market; large storeroom, suitable for commission or manufacturing business. x*

TO LET — STOREROOM AT 837 SOUTH Broadway. H. D. COLSON, 313 H. W. Hellman Bldg. x*

TO LET—STORE— 211 N. Broadway; plate-glass front, shelving; low rent. 26

TO LET—LOFT, 40x170, FOR ANY PURpose, and cheap; elevator; only two blocks from new postoffice. 223 ALISO ST. 29

TO LET—CLOSE-IN FIREPROOF APARTment hotel, 120 rooms; 40 baths, long lease. F. O. SMITH, 326 L. A. Trust Bldg. x29

TO LET—OFFICE SPACE WITH OR WITHout desk; with desk $8. Inquire 314 STIMSON BLDG. 29

TO LET—CORNER STORE, LARGE HALL rooms at 2317 SAN PEDRO ST. 31

TO LET—GARAGE. 757 SOUTH BURLINGTON ST. 31

TO LET — PART OR WHOLE OF STORE-room at 807 W. 3RD ST. A626. 29

TO LET— Stores, Offices, Lodging Houses.

TO LET—

QUAKE PROOF FIRE PROOF
Security and no insurance to pay.

CITIZENS' NATIONAL BANK BLDG.
—The office center—
Third st., Spring to Main.

LIGHT, WELL-KEPT OFFICES FOR BUSINESS AND PROFESSIONAL MEN, SINGLY OR CONVENIENTLY ARRANGED EN SUITE.

YOUR EARLY INSPECTION IS INVITED.

STORES.

½ Sixth st., near Broadway $60.00
½ Broadway store $150.00
Hill-street store $75.00
½ Mercantile Place $65.00
Lofts .....$50 to $150.00
MANY OTHERS.

See MR. BLAIR, with
C. WESLEY ROBERTS COMPANY,
Office of Citizens' National Bank Bldg.
Third and Main sts. Home A4534.
Main 8578. x*

TO LET—STORES.
WE HAVE TWO ENTIRE BUILDINGS ON WEST SIDE OF BROADWAY AVAILABLE FOR IMMEDIATE OCCUPANCY IF DESIRED.
CAN BE LEASED IN WHOLE OR IN PART TO SUIT. IN HEART OF LADIES' SHOPPING DISTRICT, BETWEEN THIRD AND SEVENTH STREETS.
FOR PARTICULARS SEE
R. A. ROWAN & CO.,
320 H. W. HELLMAN BLDG. x29

TO LET—MAGNIFICENT SUITE OF CORner offices, facing Alexandria Hotel and Security buildings. Finest location in heart of business center. Corner office contains six large windows. Great additional advertising space facing both streets. Apply HOTEL CHESTER, 454 S. Spring. 29

TO LET — VERY ATTRACTIVE DOUBLE store with 50-ft. frontage, on both Spring and Main sts., each 100 feet deep, suitable for any kind of business, rent very reasonable; will give lease. THE SPRING ST. CO., room 215, 702 S. Spring st. F6044. 29

TO LET—

SPRING ST. STORE.

EAST FRONT, LARGE BASEMENT.

$75 PER MONTH.

FINE SHOW WINDOWS.

W. I. HOLLINGSWORTH & CO.,
314 WILCOX BLDG.

EXCEPTIONAL BROADWAY LOCATION for a jeweler, optician, kodak or similar specialty business. Five-year lease at low rental. Snap. See
MR. BLAIR,
217 Citizens' National Bank Bldg.,
Third and Main.
Phones—A4534, Main 8578. x*

TO LET—OUR OFFICES ARE NEW AND modern, and are all outside rooms and private. Better with less rental than the offices that you now occupy. Call and see us. THE SPRING ST. CO., 702 S. Spring st., room 215, F6044. 29

TO LET—
STORES. STORES.
LOFTS. LOFTS.
WAREHOUSES.
WRIGHT & CALLENDER CO.,
403 S. HILL ST.
MAIN 9040; HOME 10765. x3

TO LET—FOR LEASE, VALUABLE CORNER space on Broadway, between Third and Seventh; also 131½ feet frontage and one large window on west side of Broadway between Third and Seventh; also loft in class A building, Broadway, west side, near Sixth, 25,000 square feet, long lease, 7 ft. Broadway frontage; private freight and passenger elevators. H. F. METCALF, 223 H. W. Hellman Bldg. Phone A3876. Main 6540. 29

TO LET—
SUITE OF VERY NICE LIGHT OFFICES.
MEDIUM SIZE LOFT.
Reasonable Rent.
ROY C. SHELLEY COMPANY,
ROOM 410. Main 897.
F6131. Bumiller Building.
430 South Broadway. x31

TO LET—VERY DESIRABLE NEW CORNER store, suitable for a drug business; rent reasonable.
WRIGHT & CALLENDER COMPANY,
403 South Hill st. x29

TO LET—CHEAP.
Near Washington and Normandie, corner, with alley, four large lots, 5 room house, large building with cement floors, suitable for ice cream factory or bottling works, stabling sheds, A-1 location for nursery, feed yard; will rent by month or give two year lease. See SUPERIOR DAIRY CO., Main 800. F6326. 29

TO LET—FOR TERM OF YEARS, LOT ON SACRAMENTO ST., WITH FACTORY BUILDING, 40x80, TOGETHER WITH NEARLY NEW 40-H.P. BOILER, 10-H.P. ERIE ENGINE AND OTHER MACHINERY CONTAINED THEREIN; VERY REASONABLE TO RESPONSIBLE PARTY. SEE MR. SORELLE, WITH
x29 122 W. SIXTH ST.

TO LET—STORE AND 3 LIVING ROOMS, partly furnished, good location for drug store, shoe and harness shop, plumbing and hardware, dressmaking, meat market, painting and papering, barber shop, next to popular grocery, shady side. 2302 E. FOURTH ST. Phone Boyle 1264. Only $12 with water. Has gas. 29

TO LET—
BROADWAY STORE,
BEST STORE ON BROADWAY FOR THE RENT.
ROY C. SEELEY COMPANY,
F6131. Room 410. Main 897.
Bumiller Building.
430 South Broadway. x31

TO LET—STORES, LOFTS, WAREHOUSES. WE HAVE A LARGE LIST OF GOOD LOCATIONS. COME IN AND STATE YOUR WANTS AND WE WILL FIND A LOCATION FOR YOU.
RENTAL DEPT.,
MINES & FARISH,
253 SOUTH HILL.
x29

TO LET — WE ARE IN POSITION TO lease stores of all sizes in best location; also warehouses, lofts, rooming-houses. Submit your wants. We can fill them.
J. P. STOCKSDALE & CO.,
Phone F5362. Suite 610 Central Bldg.

TO LET—FINE DOUBLE OFFICE, SPRING street front, long lease at $50 per month; references required. Call No. 506 SECURITY BLDG. 29

TO LET—STORE ROOM IN A TWO STORY brick building, counters and shelving already in at 1544 Newton st. For particulars as to price or lease apply to J. C. MORRIS, 954 Central ave. Right parties can get good rates. 29

TO LET—BRIGHT, SUNNY OFFICES IN Delta Office Bldg. Most centrally located; thoroughly modern. We want to fill this building this week and will make especially low prices to permanent tenants. Inquire at ROOM 909, DELTA BLDG., 439 S. Spring. 24

TO LET—STORES A

Classified Liners.

MAPS—
All Sorts. Big and Little.

EXCHANGE — HARDWARE STOCK ds, new and clean, ready to put on sell; $750. Want clear lot or offers. ng city. DAY, 443 Bradbury. 29

EXCHANGE — LOT, FREE AND r, beautiful Riverside; perfect title; cash, $1600 trade. Anything consid- DAY, 443 Broadway. A8701. 29

EXCHANGE—WANT GOOD PHONO- h and records for good 5x7 t cameras; se numbers wanted. Call MAIN 3620. 29

EXCHANGE—OR SALE—$400; OR $40 month; furniture, close-in flat; erms. Want chicken ranch or what? Monday. 29

EXCHANGE—WANTED A NICE LOT ild on; will give some good industrial and cash. Address E, box 259, TIMES CH OFFICE. x29

EXCHANGE—ALL OUR SMALL GAS es to make room for other goods. BAILIE & BRANDT CO., 943-945 N. Main St.

EXCHANGE—1-4 INTEREST IN EIGHT claims, 160,000 shares at 2c. Want lots tage. Address F, box 220, TIMES CH OFFICE. 29

EXCHANGE—1000 CARDS FOR $1. heads and envelopes our specialty. PRINTING CO., 204 Mercantile Place. x

EXCHANGE—$1000 EQUITY 5-ROOM e new bungalow, lawn, etc., city, for escant lot, city. Address L, box 63, OFFICE. 29

EXCHANGE—IMPROVED OXYGENOR ffers cure for rheumatism; value $20, Sold or snarins glasses. TEL. WEST 29

EXCHANGE—GOLD-FILLED WATCH od (as new) or sewing machine; Ad- box 66, TIMES OFFICE. 29

EXCHANGE—OR SALE—A GOOD AU- ile runabout; want horse. Call 765 E. 29

EXCHANGE—WHAT HAVE YOU TO ge for high class tailoring? Address 132, TIMES OFFICE. 29

EXCHANGE—NEW FIRELESS COOK- g sewing machine or what. Address 67, TIMES OFFICE. 29

EXCHANGE—1-HORSE LIGHT WAG- heavy wagon; also chickens for sale. Call after 3 p.m., 805 E. 21ST. 29

EXCHANGE — 18-ROOM ROOMING- at Ocean Park for vacant lot, piano, have you? PHONE 53371. 29

EXCHANGE—CLEAN NEW STOCK OF ry; good; worth $2500; in exchange 401 CENTRAL BLDG. 29

EXCHANGE — LARGE REDONDO ract in one $250 worth body lots, box 15, TIMES OFFICE. 29

EXCHANGE—MINING STOCKS FOR ng, counters and showcases. Phone 2054. 29

EXCHANGE—CHICKENS AND FUR- want a cheap horse. Broadway 2359, OLIVE. 29

EXCHANGE—FURNITURE OF 6-ROOM ; want camp rig, or what? 130 E. 29

EXCHANGE—WHAT HAVE YOU FOR ge for my $150 cash register. Call or 806 S. FIRST ST. 29

EXCHANGE—NICE TRUNK FOR le shotgun. Address M, box 1823 OFFICE. 29

EXCHANGE — CLOTH FOR MEN'S dies' suits for what have you? Ad- box 52, TIMES OFFICE. 29

EXCHANGE—COTTAGE IN L. A. FOR ustrial or mining stocks; what have dress L, box 23, TIMES OFFICE. 29

EXCHANGE—5-H.P. AUTOMATIC engine; anxious to move this engine. L, box 73, TIMES OFFICE. x29

EXCHANGE—THREE BURNER PER- cil stove for chickens or what? WEST 4683. 29

EXCHANGE—ONE 4-H.P. UNION En- ed only short time. Great bargain. L, box 79, TIMES OFFICE. x29

EXCHANGE—15 JEWEL WALTHAM ge good coaster brake bicycle. Ad- E. R. 1539 WEST 37TH ST. 29

EXCHANGE — FINE PLANT FOR rsery stock. MT. OLIVE NURSERY, ood st., Phone Hollywood 763. 29

SALE—
erchandise—Special Bargains.

ous merchandise bargains, of- by reputable Los Angeles ntile firms, classified and ar- ic alphabetically, are carefully ted from large stocks and spec offered to bargain hunters. s easy, at cut prices. The list will be found staple ns for everyday use, and pre- ordinarily good values in every ace.

Meal Pack 25c—Hairdressing, 15c. mpooing, 25c; manicuring, 15c. Ladies' switch $5. FLOREN- HAIRDRESSING COLLEGE, cor. ay, entrance 227 Mercantile Place. dv.

Cash Registers — Are surely the Not in the trust. Made in 100 dif- tyles. J. R. WALLER, 643 S. x

in Soda Fountains, Showcases and CASES—Slightly used. PACIFIC SODA FOUNTAIN FACTORY, st Fourth. x

argest Line at Lowest Prices—At DESK COMPANY, 117-119 So. ray.

ode by Sole Are Guaranteed—NOR- SHOE STORE, Fourth and Main.

—On account of over-stock, will ng exceedingly low prices on new es of every description. Get our on framed and unframed mirrors. AL HARDWOOD AND MFG. CO., office and display rooms, 507 S. eneral office and factory, 1200 E. Los Angeles, Cal. x

STOCK FOR SALE—
orses, Cattle, Mules, Etc.

LE—NEW ZEALAND AND REL- cks and does, some with young; $1- ure. 1120 EAST 56TH. South 2852. 29

LE—MY OWN PRIVATE DRIVING years old, good stepper, well bred, horse. Inquire F. E. McSTAY, 943 29

—YOUNG THOROUGHBRED JER- 2½ gallons day. Address F. MOR- h and Vermont, Station V, Los An- 29

—TEAM, HARNESS AND LIGHT horses or pack. Just returned ping trip, price $100 for outfit. Call 8 5TH ST. 29

LE—3 HEAD OF MULES FROM 4 yrs old, weight 950 to 1000, one span the desert, for sale cheap. 547 NEW 29

LE — 5 GOOD JERSEY COWS, test, 5.3 per cent. Coming fresh n rotation. Call 1391 EAST 23RD. uth 2250. 29

LE — DRIVING MARE, STYLISH ndy; disposition perfect, also har- rubber-tire runabout. Address L, MES OFFICE. 29

—950-LB. SADDLE MARE, VERY good horse and spring wagon, com- driver, safe for woman or child. 825 RAND. 29

E—YOUNG, THOROUGHBRED REG- Jersey cow; fresh one day. This is fine. M. W. PATILLO, Norwalk. x29

LE—AT A SACRIFICE, GENUINE night five-gait saddle horse; any ride him; price $100. 1133 OXFORD et. 29

LE—ONE FINE COW, JERSEY AND large milker; will sell her cheap, e going away. At S.E. corner 50TH EROA STS. 29

LE—A GOOD DRIVER AND good strong single express wagon, single harness. Main 8471. 1220 A- 29

LE—2 GOOD BURROS, HARNESS on, tent, tools and complete pros- fit, cheap. Call ROOM 46, 227½ 29

LE—SMALL MARE, 6 YEARS OLD d sound. Good harness and rubber on, $75 per outfit. 803 E. 23D ST. 29

LE—A REAL GOOD DELIVERY OR horse, weight 900; color sorrel; $65; harness, $25. Call Monday, 1015 W. 29

LE—TEAM AND WAGON WITH st $4 a day. Inquire at 1439 WIN- . West 11th street car to Valencia. 29

LE—MARE AND SINGLE HAR- ss perfectly gentle, city broke, ut 1100, $65 for all, or will sepa- 26TH. 29

LE—MARE, WEIGHT ABOUT 1250 ress puller, double or single, suit- ranch or heavy work, $65, if sold at 29

LE—COWS, FRESH AND COM- ng; on my ranch; will deliver, desired. Inquire 2322 EAST 1ST. 29

LE—TEAM OF WORK HORSES, 2600 pounds. Fine condition, $300. try them. 1131 SAN PEDRO ST.

LE—FRESH COWS, BIG MILKERS ne dry cows. Will deliver station, Santa Ana Electric cars. 29

LE—4-YEAR-OLD DRIVING HORSE, 00 lbs., city broke, sound and dy to drive. Price $125. Can be EAST MAIN ST. 29

LE—2 GOOD COWS, CALL MORN- 2 EAST 23D ST. 30

LIVE STOCK FOR SALE—
Horses, Cattle, Mules, Etc.

FOR SALE—

AUCTION SALE.

BIG SALE OF THE FAMOUS "CIRCLE BAR" HORSES ON

SEPTEMBER 7, 1909,

AT 445 ALISO STREET, OPPOSITE MAIER'S BREWERY. THE CIRCLE BAR HORSES EXCEL ALL OTHERS OF THEIR CLASS, SOME OF THEM BEING FULL-BLOODED PERCHERONS AND WELL MATCHED TEAMS. THIS OFFERING WILL COMPRISE 300 HEAD OF MARES AND GELDINGS THAT YOU CAN BUY AT YOUR OWN PRICE, AND AS THE SAME RULE HOLDS GOOD THAT APPLIES TO ALL MY SALES, VIZ., EVERY HORSE GUARANTEED AS REPRESENTED OR MONEY PROMPTLY REFUNDED.

DON'T FORGET THE DATE OF SALE.

SEPTEMBER 7, 1909, AT 445 ALISO ST., OPPOSITE MAIER'S BREWERY.

ED STUART.

ED R. SMITH, AUCTIONEER. x29

FOR SALE—
HORSES HORSES HORSES
AT AUCTION.

ON TUESDAY, AUGUST 31, AT 11 O'CLOCK AT W. A. SAUNDERS' SALES YARDS, 445 ALISO ST., OPPOSITE MAIER'S BREWERY, I WILL SELL 50 HEAD OF GOOD HEAVY BOXED, RANGE HORSES. THIS IS THE WELL KNOWN DOUBLE SQUARE BRAND, RAISED BY I. V. BUTTON OF WINNEMUCA, NEVADA. I HAVE SOLD THIS SAME BRAND OF HORSES IN SAN FRANCISCO FOR THE PAST 20 YEARS AND THEY HAVE ALWAYS GIVEN ENTIRE SATISFACTION. INTENDING PURCHASERS SHOULD NOT FAIL TO ATTEND THIS SALE IF YOU WANT GOOD SERVICABLE HORSES AT YOUR OWN PRICES. INCLUDED IN THIS SALE ARE 6 HEAD OF WELL REINED SADDLE HORSES AND SEVERAL WELL MATCHED TEAMS.

SALE POSITIVE, NO RESERVE OR LIMIT. HORSES WILL ARRIVE AT YARD FOR INSPECTION ON MONDAY, AUG. 30. S. WATKINS, AUCTIONEER. x

FOR SALE—DON'T FORGET TO ATTEND THE BIG AUCTION SALE OF HORSES, MULES, WAGONS, BUGGIES AND HARNESS. I HAVE A GOOD SUPPLIA OF HORSES AND MULES THAT ARE ABLE TO DO ANY ONE HONEST SERVICE; EVERY HORSE IS GUARANTEED AS REPRESENTED AND MY GUARANTEE IS GOOD AS AMERICAN GOLD COIN. I DO NOT SAY THIS MERELY TO ATTRACT YOU TO MY PLACE. COME AND ATTEND MY SALE AND YOU WILL BE CONVINCED. SALE EVERY WEDNESDAY IN THE YEAR. SALE STARTS AT 10 A.M., WEDNESDAY, SEPTEMBER 1. THE KENTUCKY AUCTION AND COMMISSION STABLE, 343 SPRING AVE., CORNER OF SECOND AND CENTRAL. WILLIAM N. SNOWDEN, AUCTIONEER. MAIN 1856; A3186.

FOR SALE—
JUST ARRIVED, A CARLOAD MARES, HORSES AND MULES. IN THIS CAR WE HAVE A TEAM OF BLACK MARES, 5 AND 6 YEARS OLD, THAT WEIGH 2800 LBS. OTHER HORSES AND MULES THAT WEIGH FROM 1300 TO 1400 LBS. EACH, AND A NUMBER OF HORSES THAT WILL WEIGH FROM 1000 TO 1100 LBS. EACH. ALSO A FEW MULES THAT WEIGH 1000 LBS. EACH. THIS STOCK IS ALL WELL BROKE AND SOUND; AGES FROM 4 TO 7 YEARS. ALL READY TO GO TO WORK. CALL AND LOOK THIS LOAD OVER. WE CAN MAKE YOU THE RIGHT PRICE. SAN PEDRO ST. HORSE AND MULE MARKET, 16TH AND SAN PEDRO STS. PHONE MAIN 8122. LITTLE & STORY, PROPS. x

FOR SALE—
AUCTION.
65 COWS AND HEIFERS.
8 ALL-PURPOSE HORSES AND MARES.
12 CALVES, 3 GOATS, 40 GEESE, 18 DUCKS.
90 tons barley hay, ALL FARM IMPLEMENTS, aerator, cans; at Teaches dairy, on WEST WASHINGTON ST.,
THURSDAY, SEPT. 9, 10 A.M.,
2½ miles west of Ivy Station, 4 miles east of VENICE.
Take Playa del Rey electric cars to Bundy Station. See large posters or later ads for full particulars.
RHOADES & HULL, auctioneers.
Salesrooms, 830-32 S. Main st.
Successors to Rhoades & Rhoades. x29

FOR SALE — TO SETTLE AN ESTATE must sell immediately the most handsome pinto pony in town; 7 years old, fine driver, excellent saddler, sound, gentle; one 1600-lb. 5-year-old fat horse, gentle, true, works anywhere; one registered 5-year-old bay horse, dam by Grimstead, sired by Bonnie Russell, mark 2:04½. This horse has never been trained, but is a handsome driver; stands 17 hands high; very gentle. Also one fine 1000-lb. bay driving horse and two fresh cows. Must sell today; bargain. 125 N. PRITCHARD. Downey ave. car. 29

FOR SALE — LIVE STOCK. 5-YEAR-OLD horse, 16 hands high, weight 1050; bright bay, dark mane and tail, very pretty and perfectly gentle, good roadster; worth $150. Natural finish buckboard, used 1 month, cost $125; fine harness, cost $80, used 2 months. Leaving city; will take $175 for the outfit. Call today, 1823 W. ADAMS. Phone West 4134.

FOR SALE—1 BLACK HORSE, 1300 LBS., $125. 1 gray mare, 1350 lbs., $90, both single or double; 1 two-horse spring wagon, $60— together with harness, $240. Also nearly new plow, harrow, corn and bean planter, and cultivators, cheap, giving up farming. A. RICH, Hay ave., Crescent Heights. Take Colegrove car to Crescent Junction. 29

FOR SALE—THE FINEST SADDLE HORSE in California, thoroughly Spanish broke, very stylish 4 years old, sound and gentle; also nearly new silver mounted saddle and bridle, with, between 300 & 400 silver ornaments. All made from coin, silver. PHONE WEST 43 or South 773. 29

FOR SALE—HAVING BOUGHT AN AUTOMOBILE, I will sell my handsome bay pacer, weight 1050 lbs., 7 years old, good traveler, gentle and sound; perfect ladies' horse. $100 takes him. Call today. Bargain. PICO FURNITURE MOVING CO., 1935 Bonnie Brae. 29

FOR SALE—SPAN OF RANCH OR CAMP horses, 1150. 2 camp wagons, with tent stoves, everything complete; good as new. 3 fresh cows, good milkers; house, surrey and harness; suitable for family use; roll-top desk and chair, first class. 966 SUMMIT AVE., Pasadena. Main 2184. x29

FOR SALE — CHEAP, 4 FINE JERSEY cows, 2 just fresh, giving 4 and 5½ gallons; 1 fresh today; the other fresh the 5th of next month; also 6-year-old horse, buggy and harness, or will exchange for real estate and put in cash. Inquire 230 E. 52ND ST. 29

FOR SALE — OR RENT, 130 HEAD OF Mules, just off from hard work and they are all in first-class condition. If you so desire I have camp and grading equipment for 200 head, including blacksmith outfit and 18 feet of portable concrete for railroad grading. Will rent all or part of stock and outfit. Address A. H. CALKINS, 416 Mason Bldg. x29

FOR SALE—ONE PAIR OF GENTLE STYLish Arabian horses, two sets of double harnesses, silver and brass mountings, one nearly new basket surrey, rubber tire, platform springs. One Kimball Victoria used only a few times, cost new $2300, all must be sold, or will consider trade. 945 SOUTH SPRING. 29

FOR SALE—ONE PAIR OF VERY STYLISH good all purpose brown mares, weight 2400 lbs. Guaranteed to work or drive anywhere; also one span of mules, weight 2700 lbs., good workers and a good heavy broaching harness and a 2½-inch wagon with gravel bed. Will sell the entire outfit for $300. Call 1123 SAN PEDRO ST. 29

FOR SALE—TEAM OF MARES, WEIGHT 2300, 5 and 6 years old; sound, gentle and good, true workers single or double; suitable for ranch or delivery work. Also double set of harness. Will sell cheap. 547 CENTRAL. 29

FOR SALE—ONE CARLOAD OF HORSES and mares just arrived from the north, good laundry, express and ranch horses, some nice teams, two good drivers, can be seen at 305 EAST 3RD ST., Monday, Aug. 30. Bdwy. 2726. 31

FOR SALE—TWO HORSES, 9 YEARS OLD, weight 1050 pounds, each good, true workers, single or double and gentle, price $45 each; also yearling colt, he is going to make a family, $25 takes him if sold soon. Lake Central ave. car to end, walk south on Central two blocks, first house. 29

FOR SALE—TEAM OF HORSES, WEIGHT 2700 LBS. 6 YEARS OLD AND ABSOLUTELY SOUND AND TRUE TO PULL; ANYONE WANTING A GOOD TEAM CALL AND SEE THIS TEAM BEFORE BUYING, 946 SAN PEDRO ST.

FOR SALE—TEAM YOUNG MULES, SOUND; true pullers, about 2000 lbs.; good travelers; well matched; medium weight farm wagon; bolster springs, set light work harness; all in fine condition; bargain. 105 S. MARENGO AVE., (rear,) Pasadena.

FOR SALE—CHEAP, ONE GRAY DRIVING horse, price $65. Can be seen at 2122 East Main. Phone East 228. For sale, one work horse, weighs 1200 lbs., works single and double, and sound; price $80. Can be seen at 2122 EAST MAIN ST. 29

FOR SALE—2-GALLON JERSEY, FRESH. Very rich milker. Also a 3-gal. Jersey, fresh. Price $45. One Jersey cow will be fresh in 6 weeks, price $35. Will exchange for chickens or hay. HARMON DOUGLAS, 2123 E. Main. East 220. 29

FOR SALE — 5-YEAR-OLD BAY MARE, 939 EAST 3D ST. 31

LIVE STOCK FOR SALE—
Horses, Cattle, Mules, Etc.

FOR SALE—GOOD PAIR MULES, WEIGHT 2300 lbs., one 6 years old, the other 10 or 12; this team is an extra good pair mules; will sell team for $175, or will exchange for a pair of horses. 249 S. LOS ANGELES ST. 25

FOR SALE—TEAM OF DAPPLE GRAY HORSES, WELL MATCHED; WEIGHT 2800 LBS. 6 AND 7 YEARS OLD; SOUND IN EVERY PARTICULAR AND TRUE TO PULL. CALL AND SEE THEM AT 946 SAN PEDRO ST. 29

FOR SALE—LARGE FAMILY HORSE; ALSO a surrey and a light rubber-tired buggy; this horse has given splendid satisfaction and we would not part with him if we had further use for a horse. 3111 ALTURA ST., near Downey ave. 'Phone EAST 123. 29

FOR SALE — OR TRADE, FINE STANDard bred colt, 13 months old; extra heavy; one and 3-4 double wagon, with flat bed; want fresh milk cow, heavy work mare or hay. Take Colegrove car to Center st., one block east. 1434 PARMALEE PLACE. 31

FOR SALE—
YOUNG HORSES AND MARES.
All kinds. Must be sold this week.
20 SOUTHERN PACIFIC STOCK YARDS.

FOR SALE—FINE PAIR OF GENTLE city broke mules, 4 and 5 years old, 1900 lbs. Now this team I will guarantee, and if not as represented will give your money back. 4326 KANSAS AVE. West 48th st and Grand ave. car. 29

FOR SALE—ONE TEAM 2500 LBS.; GOOD harness and sand wagon, at a bargain. Call Sunday all day. CLARKE, 1355 Channing st. Take Hooper ave. car. Transfer East 14th. 29

FOR SALE—HORSE, SUITABLE FOR DElivery purposes, broke single and double; price $50. Also several better ones. Call at FLORENCE AND COMPTON AVE. Take Watts car. 31

FOR SALE—BLACK AND WHITE MARE pony, 4 years; colt, 4 months old; beauties. Mare fine driver and saddle pony; good buggy harness, $150. Take Inglewood car to Lockhart; go 2 blocks west. DUTTER. 29

FOR SALE—SPECIAL SNAP FOR CASH; NO plug; good, true horse, blocky, gentle, true; works anywhere, and a nice runabout buggy; best offer over $300. Outfit, 542 S. FIGUEROA. 29

FOR SALE—HORSE, WAGON AND HARness, $60; good ranch horse, $35; bucky, $15; wagon, $10; single harness, $5. UNION WINE CO. STABLES, 645 S. Los Angeles st. 29

FOR SALE—A VERY FINE YOUNG SURrey or driving horse, weighing about 1200 pounds; will sell very cheap as owner has no use for him. Apply at 736 EAST 16TH ST. 29

FOR SALE—HAVING SOLD MY WAGON and harness, will sacrifice team, 2600 lbs., fat, brown mules, true pullers, worth $250; take $200. Broadway 3643, 825 S. GRAND. 29

FOR SALE — 3-YEAR-OLD BAY MARE, blocky built, city broke, double, sound, gentle as lamb; about 1000 lbs.; must sell at once. Watts car to Washington. 1821 STAUNTON AVE. 29

FOR SALE — FAWN COLOR JERSEY, fresh two weeks, second calf, four gallon, a beauty; one Jersey Durham, third, fresh one day, big milker; both gentle and rich milkers; terms if desired. 1009 E. 47TH ST. 29

FOR SALE—GRAY MARE, WEIGHT 1100, 8 years old; sound, gentle, and good, true work any place; suitable for delivery or ranch work. Cheap; no use for her. 1417 CENTRAL.

FOR SALE—YOUR CHOICE OF 2 FRESH cows; 1 very big milker, other very rich milk. Must sell one soon; will exchange for fat cow or chickens. 1134 W. 21ST ST. Phone West 5132. 29

FOR SALE — A FINE THOROUGHBRED 4-year-old mare, broke to the saddle, but not to the harness. Price $75. If you are looking for a plug, don't call. 918 WEST 63D ST., near Vermont. 29

FOR SALE — 6-YEAR-OLD CHESTNUT sorrel horse, sound, weight 1050; good disposition and gentle; this is a fine animal and splendid traveler. 6307 RUDY ST., Garvanza. East 1620. 29

FOR SALE—AT THE OREGON HORSE Market a carload of horses will arrive to be seen Monday, the 30th. Come and take a look at them. 1426 SAN PEDRO ST. Phone South 963. 29

FOR SALE — GOOD CHEAP TEAM OF mules, just off hard work; little thin in flesh; weight 2900 lbs., and gentle, or will trade for driving horse. Price $160. Call 1704 S. MAIN ST. 29

FOR SALE—2200 LB. TEAM, WAGON AND harness. Price $175 complete or will separate. This outfit is just the 2000-mile trip and horses are in good condition. 304 NORTH STATE ST. 29

FOR SALE—3 TEAMS HORSES WEIGHING from 2600 lbs. to 2700 lbs. a team. Ages 5 years up to 9 years old. Price $200 to $275. Also a span. CITIZENS TRUCK CO., 317 East 2nd st. 29

FOR SALE—HORSE, BUGGY AND HARness. Horse is good driver and city broke. Gentle for lady. New Babcock buggy. Good harness. Apply at the ASCOT STABLES, 208 S. Los Angeles st. 29

FOR SALE—NICE STYLE DRIVING AND saddle horse, color black, 7 years old; weight 1000 lbs.; gentle and kind to handle. Price $125; a bargain. Call 1704 S. MAIN ST. 29

FOR SALE—GOOD DELIVERY AND ALL-PURPOSE HORSE, 6 YEARS OLD, WT. 1100 POUNDS, SOUND IN EVERY WAY AND GENTLE. PRICE $100. CALL 846 SAN PEDRO ST. 29

FOR SALE—6 HEAD OF MARES, WTS. from 900 to 1200, 2 broke, double, one 1400, weight 1100 each, young, unbroken, just halter broke, will sell any part at a sacrifice. 249 S. LOS ANGELES ST. 29

FOR SALE—GOOD FAIR GREEN BROKE mares, weight 1200 lbs. each; one has been driven for two times single; can sell cheap for $250, or will sell separate. 249 S. LOS ANGELES ST. 29

FOR SALE—BEST SINGLE DRIVER IN city; gentle for lady, 5 years old; city broke; with buggy and harness; will sell separate; dirt cheap. 'PHONE BROADWAY 1511, HOME P1523. x29

FOR SALE — 1 BROWN MARE, 7 YEARS old, perfectly sound, work any place, weight 1400 lbs.; 1 horse, weight 1200 lbs.; 1 Jersey cow, gives 3 gallons milk, $25. 230 W. 61D PLACE. Moneta ave. car. 29

FOR SALE — NICE LOOKING HORSE, good for all kinds of work, weight 950, $30, if taken at once; have no use for him. ROSENBERG, 1st and Boyle ave. cars. Take Edendale car and stop at Berkeley st. 29

FOR SALE — GOOD CHEAP TEAM OF ranch horses; weight 2400 lbs.; gentle to work single or double. Just off ranch; will sell for $85 if taken soon. Call 1704 S. MAIN ST. 29

FOR SALE — OR RENT, PACK BURRO with mountain outfit; also extra large team of driving horses, with desert horsboard, and double harness; a bargain for cash. FRED HILL, 3022 E. Colorado st., Pasadena. x29

FOR SALE—THREE GOOD TEAMS MULES, one good team of draft mares, two wagons, good as new. Pony suitable for children or advertising. PERRY LOWE, 230 Aliso st. 30

FOR SALE—BUCKSKIN HORSE; WEIGHT, 1000; work single or double; gentle and true. Also Angora Billy goat. 848 BIRCH ST. 29

FOR SALE—PAIR OF 8 MONTHS' OLD colts, well matched. Price $50 for the team. Snap for some one. 862 WEST 62ND ST. 29

FOR SALE—BROWN DELIVERY MARE, suitable for laundry or bakery wagon. Honest worker. Is working 1 everyday. Call Monday, 3756 MONETA AVE. 29

FOR SALE—5-YEAR-OLD FRESH JERSEY cow, giving 5 gallons rich milk; makes 1 lbs. of butter per day; easy milker, $55. 123 N. PRITCHARD ST. Downey ave. car. 29

FOR SALE—900-LB. DELIVERY OR FAMily mare, good traveler; only $35; fine spring wagon, suitable butcher or grocer, $30; $55 62ND ST. 29

FOR SALE — RANCH TEAM, 1200 LBS., mares, double harness and low flat ranch wagon; whole outfit will be sold for $85. 852 W. 62ND ST. 29

FOR SALE—PAIR OF PAIR OF 1000-LB. RANCH or brood mares, unbroken; little thin; will sacrifice; price $40 for both; either one worth the money. 852 W. 62ND ST. 29

FOR SALE—COLTS, COLTS; AGES FROM 3 years up; weighing from 650 to 900 lbs.; make very gentle horses when broken; price $25 up. Come out. 852 W. 62ND ST. 29

FOR SALE—ONE SOUND, KIND AND GENtle horse, weighs 1000 lbs; good delivery horse, $50. Apply OLD HEMITAGE VINEYARD, 1023 N. Main st. x29

FOR SALE — GOOD HORSE, $40; WITH nice buggy and harness, $80; 7 ducks, Indian runners, $2. 3 do. BONNAVILLE, corner Alameda and Lake ave., Altadena. x29

FOR SALE—HORSE, BUGGY AND HARness, worth $200. Can be bought at half price. Call Monday. CLARK BROS., 720 W. Pico st. 29

FOR SALE — OR EXCHANGE, 1200 LB. mule; old but fine puller; worth $80 cash. Address M, box 196, TIMES OFFICE. 29

FOR SALE—A 1200-LB. WORK HORSE, out of hard work, $65; also a horse for $30, not fat, but good condition for work. 479 E. 3RD ST. 29

FOR SALE—1 NICE DRIVING MARE FOR sale; safe for lady or old couple, cheap. 834 W. 16TH ST. 29

FOR SALE—NICE, GENTLE PAT MARE, buggy and harness, $75. This is a bargain. 621 CROCKER ST. 29

FOR SALE—FINE YOUNG HORSE, WEIGHS 950 lbs.; will ride or drive. 'Phone SOUTH 2267. 29

FOR SALE — 1 PAIR BLOCKY BUILT mares, $75 each; good pullers and in good condition. 2122 EAST MAIN. 29

FOR SALE—FINE DOUBLE SEATED SURrey, gentlehorse, reasonable. Call 813 E. WASHINGTON. 29

FOR SALE — GOOD RANCH HORSE, weight about 1200. Call at 423 E. 21ST. 29

LIVE STOCK FOR SALE—
Horses, Cattle, Mules, Etc.

FOR SALE—OR TRADE—FOR A MOTOR-cycle. Will drive single and double. Six years old. Call Sunday or Monday afternoon at 3021 HOBART BLVD. 29

FOR SALE—2300-LB. TEAM OF DELIVERY horses. A little thin but fine travelers. Price $300. Call today only. 4615 MONETA AVE. 29

FOR SALE—1 FRESH FAUN JERSEY COW and calf, giving large flow of good rich milk, cheap for cash. 1057 DEWEY AVE. West 9th st. car. 29

FOR SALE — A GOOD WORK MARE, weighs 1300; color black; very blocky built. Guaranteed true in any harness and sound. Price $125. 1205 E. 25TH ST. 29

FOR SALE — CHEAP FOR CASH, NO trades, team of horses, weigh 1200 pounds each, good farm wagon and harness. Call 453 MADISON AVENUE, take Temple car. 30

FOR SALE—GOOD SADDLE AND DRIVING mare. Sound and perfectly gentle. Will make a fine family pet. 1319 S. OLIVE ST.

FOR SALE — NICE GENTLE SADDLE pony; weight 600 lbs.; nice for children to handle; price $45 if sold at once. Call 1704 S. MAIN ST. 29

FOR SALE—BAY HORSE, WEIGHT 1350, work single or double. CARMEON BUGGY CO., 225 E. 7TH ST. Home F1193. Main 6577. x29

FOR SALE—GOOD 1200-LB. HORSE, GUARanteed a good worker anywhere and a good single driver; price $50. 249 S. LOS ANGELES ST. 29

FOR SALE—GOOD BLOCKY-BUILT MARE, weight 2000 lbs., true worker, single and double and city broke; price $50. 249 S. LOS ANGELES ST. 29

FOR SALE — $50; MY SORREL FAMILY horse, which I have no further use for; weighs 1050 lbs., gentle for lady, and fat; must sell today. 131 E. 31ST ST. 29

FOR SALE—A1 JERSEY COW; MUST BE sold before the 1st. 2417 GLENABYN DRIVE. Garvanza car. 29

FOR SALE—BAY MARE, 8 YEARS OLD; also express outfit, complete. 947 NORMANDIE AVE. 29

FOR SALE — CHEAP, GENTLE BURRO; rides or drives; good for children or camper. 230 N. COMMONWEALTH. 29

FOR SALE—A FINE JERSEY COW, WILL sell fresh in November, now giving two gallons, cheap. 671 WILSHIRE PLACE. 29

FOR SALE—NICE PAIR BLACK MARE mules, seven and eight, 1100 lbs. Cheap, 505 NEW HIGH ST. 29

FOR SALE—$125 BUYS TEAM, WEIGHT 2300, 5 years old, with harness. Must sell at once. 1419 TENNESSEE. 29

FOR SALE—GOOD BLACK ALL-PURPOSE horse, weight 1150 lbs., perfectly gentle, $65. 1131 SAN PEDRO ST. 29

FOR SALE—BIG WORK HORSE, $45; OR will exchange for smaller one. Also small horse, $15. 706 EAST 7TH ST. 29

WANTED—2 NO. ONE 4-GALLON FRESH cows at once, Jerseys preferred. P.O. BOX 52, Downey, Cal. 29

FOR SALE—FRESH JERSEY COW, $65. LA JAUNTO ST., Watts. Don't call Sunday. W. NEWELL. 29

FOR SALE—JERSEY COW, YOUNG GOAT. Also thoroughbred Spitz puppy. Call Sunday. 877 E. 36TH ST. 29

FOR SALE—5 MULES, BLOCKY BUILT. Good pullers, cheap. 1738 W. 35TH PLACE. 29

FOR SALE—ONE GOOD ALL PURPOSE horse, fat and works single or double. Weighs 1100. Price $35. 1205 E. 25TH ST. 29

FOR SALE—GOOD RANCH TEAM AND harness, cheap. 'PHONE SUNSET GLEN DALE 1862. 29

FOR SALE — GOOD HONEST WORK horse, $60; wagon and harness; must sell today. 609 E. 17TH. 29

FOR SALE — 1600-LB. BAY HORSE, 8 years old, $60; horse to rent, 50c a day. 811 SAN JULIAN ST. 29

FOR SALE—2 HORSES, BUGGY, WAGON and harness, camp outfit, very cheap. ROBINSON VALLEY RANCH, 919 E. L. A. 29

FOR SALE — 3 HORSES, 1 EXPRESS wagon, 1 rack wagon, 1 good milk cow, cheap. 1444 TEMPLE ST. Main 2427. 29

FOR SALE—ONE GOOD WORK HORSE, $30; must sell; well worth $35. Call 722 E. NINTH ST. 29

FOR SALE—YOUNG HORSE, WEIGHT 1000 lbs.; absolutely sound; great snap; $60; nice spring wagon, $30. 852 W. 62ND ST. 29

FOR SALE—$100 HORSE, 5 YEARS OLD, grey color, weight 1700, not sound. COMSTOCK RANCH, Glendora. x29

FOR SALE—$65, PERFECTLY SOUND AND gentle saddle pony, weight 950; safe for ladies. 161 W. 60TH PLACE, in rear. 29

FOR SALE—5½ GALLON JERSEY COW A very choice dairy or family cow. Terms if desired. 2121 E. 43RD ST. 29

FOR SALE—FRESH JERSEY COW WILL sell cheap or trade for fat cow. 2810 CENTRAL AVE. 29

FOR SALE—GOOD BIG WORK HORSE, honest worker; reasonable. Mitchell 3½ wagon gear, cheap. 946 EL MOLINO ST. 29

FOR SALE—$60, A GOOD BAY MARE, FINE traveler and good worker. 1030 E. 81ST ST. Take Central ave. car. 29

FOR SALE — A GENTLE LITTLE MARE for ladies or children to drive. Call 939 N. MATT ST., or phone Boyle 2142. 29

FOR SALE—A DRY JERSEY COW, IN good condition for beef. GLEASNER, Main 2451. 29

FOR SALE—MULES; 20 HEAD GOOD ONES, weight 1000 to 1200; halter broke. ROBERTSON AGENCY, 123 S. Broadway. x29

FOR SALE—A SWELL DRIVING HORSE, thoroughbred with pedigree. 'Phone West 4466. 1060 W. 36TH PLACE. 29

FOR SALE—FIVE HEAD OF ALL PURPOSE horses. Price from $40 to $75. 2122 EAST MAIN. 29

FOR SALE—HORSE, SADDLE, HARNESS, buggy and surrey; horse A-1 driver and city broke. 2121 DOWNEY AVE. 31

FOR SALE — A FINE HORSE GOOD driver, weight 950 lbs.; price $65. 2627 N. SICHEL. 29

FOR SALE—1100-POUND BAY HORSE, good for drive or work; $50. 142 S. VINE st. Phone Sunset 1863. 29

FOR SALE—DELIVERY HORSE, 1000 LBS., price $50. Call between 4 and 5 o'clock, 2458 DOWNEY AVE., or 2627 N. SICHEL. 30

FOR SALE — THOROUGHBRED POLAND China boars, months old, $15. Address H. box 119, TIMES OFFICE. 29

FOR SALE—BLACK 2-YEAR-OLD PONY, cheap for quick sale. Ask for BOB'S horse. 825 S. GRAND. 29

FOR SALE—JERSEY COW, 3 YEARS OLD, $45. 1460 W. 35TH PLACE. 29

FOR SALE—HORSE, WEIGHT 1000 OR 1100 lbs.; sound, $40. 731 W. WASHINGTON. 29

FOR SALE — TEAM OF HORSES AND sand wagon. 829 EAST 8TH ST. 29

FOR SALE—ONE VERY FINE SADDLE pony, saddle and bridle. 1634 WALL ST. 29

FOR SALE—HORSE, GOOD DRIVER AND good puller; weight 1250. PHONE 59229. 30

FOR SALE—5 HORSES AT 918 W. 80TH ST. 31

FOR SALE—FRESH COW, BIG MILKER. 57TH and CENTRAL AVE. 31

LIVE STOCK FOR SALE—
Poultry, Birds, Dogs, Cats, Etc.

FOR SALE — ELEVEN PEKING DUCKS, full grown; also 4 lots of young chickens and laying hens; will sell cheap. 949 W. 7TH ST. 29

FOR SALE — ANGORA KITTENS, $5 each; 1 blue eyed white female, $15. RALSTON CAT KENNELS, 1393 Avery ave. Colegrove car. 29

FOR SALE — WHITE LEGHORN HENS, good stock; also fryers and hens, dressed and delivered. Phone West 1554. Address 4325 SOUTH VERMONT. 29

FOR SALE—7 BUFF ORPINGTON YEARling hens from prize winning stock, not culls; $10. 2941 LA SALLE AVE. Phone 71517. 29

FOR SALE—WHITE LEGHORNS, 1 YEAR old, 50c each; White Wyandottes 1 year old, 75c each. Take yellow Garvanza car to Amabel st. MOORE. 421 Ulysses. 29

FOR SALE—10 THOROUGHBRED WHITE Wyandotte hens, $1 each. 204 W. 43D S. 29

FOR SALE — HEN WITH CHICKS AND little ducks; reasonable; will deliver. Phone MAIN 8367. 929 EVERETT ST. 29

FOR SALE—WANT HOMES FOR 3 CATS and kitten; eat with chickens. Call after

LIVE STOCK WANTED
Of Various Kinds.

WANTED—LIVE STOCK. HAVE trade for a span of young mules. Call today or Monday. [illegible]

WANTED—BEST 1100 OR 1200 lb. [illegible] will buy, ½ cash, balance easy. Phone Glendale 222, or box [illegible]

WANTED—4 LARGE MULES OR horses, wagon and disk plow; full particulars and phone number. TIMES OFFICE.

WANTED—TO HIRE LIGHT HORSE on and horse for ten days. Address B, TIMES OFFICE.

WANTED—GOAT WITH YOUNG KID; full particulars as to price, etc. H. box 169, TIMES OFFICE.

LIVE STOCK EXCHANGE
What Have You?

FOR EXCHANGE—BIG HORSE; want driving horse, pony or mare. 'Phone after Sunday, [illegible] 'PHONE.

FOR EXCHANGE—A FINE DOUBLE low headed talking parrot, and a fine or spaniel, for a young burro. TIMES OFFICE.

FOR EXCHANGE — 2-YEAR-OLD mare, with colt; 1 fresh Jersey cow. VAN BUREN.

FOR EXCHANGE—WANT CHICKENS, ducks in exchange for thoroughbred Scotch Collie. Inquire 60 E. GUEY.

LOST, FOUND, STRAYED and Stolen.

LOST—BOSTON BULL TERRIER DOG, [illegible] gust 16. Finder will receive reward. White, 300 ft. from Long Beach car; value $250. Rec CHRIS DONOVAN, Cal. Sunset phone South 631.

LOST—ON PACIFIC ELECTRIC CAR, tween Whittier and Los Angeles, afternoon, Aug. 26, ladies' [illegible] contains house key, coin purse, [illegible] vail, car ticket and other articles. If returned to 232 W. PHILADELPHIA, Whittier, or 902 Bumiller Bldg., Los [illegible]

STRAYED — OR STOLEN, [illegible] morning, August 26, female [illegible] pup, 10 months old; color, light [illegible] around neck. A liberal reward will be paid for her return, or any information [illegible] whereabouts, write or call at 224 E. [illegible] Vendome Hotel.

LOST — BETWEEN OCEAN PARK [illegible] Venice, a small tan-colored [illegible] tainer cards of Mrs. F. L. Harwood [illegible] objects. If finder will forward to [illegible] OCEAN FRONT. Ocean Park, the [illegible] may be retained and no questions [illegible]

LOST—WEDNESDAY EVENING, [illegible] gold bracelet set with a [illegible] clasp and with the letter B. Finder please [illegible] receive reward. 1224 E. 37TH ST. No. [illegible]

LOST—1 FEMALE BULLDOG ANSWERS to the name Julia, brindle and white, heavy leather collar, with brass [illegible] number 2650, belongs to 312 S. [illegible] Phone A4284.

LOST—ON SPRING STREET, [illegible] Leather Case, containing [illegible] pin attached, closed case, Wednesday. Liberal reward if returned to NADEAU HOTEL.

LOST—A DIAMOND-SHAPED GOLD [illegible] set with diamonds and [illegible] Greek letters for [illegible] ters on black background. Liberal reward to R. SCHERER, 509 S. Grand.

STRAYED — DARK GRAY MARE, [illegible] weight 1150; roached mane and [illegible] branded K7 knee. Liberal reward. ROBERTS RANCH, Inglewood, county.

LOST—ON FRIDAY AFTERNOON, [illegible] ther on east or south side of city, [illegible] brass numbered padlock keys, [illegible] fer, prompt return to 913 E. 41ST ST.

LOST — STRAYED FROM [illegible] Park, bay horse, 6 years old, [illegible] pounds; white stripe on forehead and [illegible] O. BERGMAN, Huntington Park [illegible]

LOST ON WASHINGTON ST. [illegible] Thursday, a Ryland [illegible] ring, ¾ carat. Call up [illegible] Reward.

LOST — LADIES' BLACK [illegible] coat, between Glendale and [illegible] Saturday afternoon. Please [illegible]

LOST—SMALL RUBY (RED) [illegible] ial, long eared, strayed away [illegible] none from 1380 WEST ADAMS [illegible] return and receive reward.

LOST—OBLONG CAMEO PIN, [illegible] between 4th and Main sts. [illegible] to PIERCE ARROW GARAGE, 37 So. Main [illegible] Suitable reward.

LOST—$100 REWARD FOR RETURN [illegible] will return my dog to me. Name [illegible] Terrier, female, brindle and white [illegible] WOLFERT, Rosslyn Hotel.

LOST—$10 FOR RETURN OF LADY'S [illegible] watch, chain, initial "F" on [illegible] W. WHITNEY, 38 Westminster ave., [illegible]

LOST.—AT OCEAN PARK OR VENICE, [illegible] gold rose glasses. House [illegible] address MARY MENCER, 453 [illegible] Los Angeles.

LOST—RETURN TICKET TO FRATT, [illegible] from Pasadena. Reward if [illegible] to FRANK HILLIARD, R. D. No. 1, [illegible] Long Beach, Cal.

LOST—SMALL GOLD WATCH [illegible] red leather case, at Y.W.C.A. [illegible] Finder leave at Y.W.C.A. or [illegible] Reward. PHONE 71422.

LOST—BAY MARE MULE SCAR ON [illegible] front foot and right hind foot. [illegible] turn to PIONEER STABLES, Whittier, receive reward.

LOST — HAND-PAINTED BROOCH, [illegible] work between Park and Vendome, and greatly as a keepsake. If found [illegible] phone SUNSET WEST 679.

LOST—A. T. O. FRATERNITY [illegible] pearls. H. P. TRAVIS, [illegible] Beach. Return W. P. BALL, 138 [illegible] st. Reward.

LOST—BLACK CREPE JACKET, on [illegible] versity car at 39th st.; handkerchief [illegible] pocket. Return MRS. J. DAVIDSON, [illegible] Wisconsin st.

LOST—BLACK SPANIEL DOG. LAST [illegible] Tuesday. Reward. W. O. FARRAR, [illegible] Chicken Ranch.

LOST—AT EAST LAKE PARK, [illegible] reward. Notify RUTH BRADLEY, [illegible] ave., Lamanda Park.

LOST—SATURDAY ON DIMINI CAR, [illegible] velope containing photograph. Reward [illegible] Jesse E. box 33, TIMES OFFICE.

STOLEN—WHITE DOG, BLACK EAR [illegible] Reward for return or information [illegible] be prosecuted. [illegible]

LOST—LARGE, WHITE RUSSIAN [illegible] hound, black markings. Answers to [illegible] NELS, Pasadena, Cal. Home [illegible]

FOUND — FRIDAY MORNING, A [illegible] horse, with roached mane. LAKE [illegible] & SALE STABLE, 726 Grand View st.

LOST—SMALL GRAY HORSE [illegible] left hind leg, leather halter and [illegible] ging a single line. Call TEMPLE [illegible]

LOST—BLACK KITTEN WITH WHITE [illegible] feet and neck. Return to St. James [illegible] 827 W. 23RD ST., and receive reward. [illegible]

THINGS ON WHEELS—
All Sorts.

AUTOMOBILES.

FOR SALE—WHITE STEAMER, FULL [illegible] equipped; first-class order; all [illegible] must be sold; reasonable for cash. [illegible] WHITE, 1318 E Slauson. Branch Office.

FOR SALE—A 7-PASSENGER [illegible] automobile, fully equipped and in [illegible] condition. At a reasonable [illegible] BROADWAY. Phone A1679.

$300—MONDAY, EXCELLENT [illegible] el Ford runabout with body [illegible] delivery purposes. Glass front, [illegible] gain. 1256 S. LOS ANGELES ST.

FOR SALE—30-H. P. AUTO IN [illegible] dition; must be sold this week. [illegible] corner, 239 LINCOLN AVE. Phone [illegible]

WANTED—BABY MAXWELL. [illegible] must be in good condition and [illegible] be heard. Address DR. [illegible] South Pasadena. Phone [illegible]

FOR SALE—1906 MAXWELL, good [illegible] first-class condition, complete [illegible] storage battery and extra [illegible] cars. Call 1238 S. OLIVE ST.

FOR SALE—4-CYLINDER, 30 H. P. [illegible] ess-Duryea, full equipment, [illegible] EASTERN MOTOR CAR CO. [illegible]

WANTED—AN AUTOMOBILE, [illegible] close lot in Glendale, value [illegible] in basement, value $150, for [illegible] and some cash. 'PHONE [illegible]

FOR SALE—GOOD RUNABOUT [illegible] ble with top, $150. 226 NEW [illegible] Italian Garnanza car washed [illegible] Out of city limits.

$25—MONDAY. DANDY [illegible] more runabout. Good as [illegible] covers, first-class condition [illegible] 1256 S. LOS ANGELES ST.

WANTED—TO PURCHASE [illegible] 20 H.P. runabout, [illegible] to quote the price; [illegible] tubes, tires, etc. [illegible] ROOM 202, L. A. TRUST [illegible]

WANTED—A GOOD [illegible] machine at once for [illegible] quota. No junk. C. [illegible]

FOR SALE—AUTO BROKERAGE CO. [illegible] 120 S. OLIVE ST. [illegible]

WE DEAL IN SECOND-HAND AUTOMOBILES. [illegible] machines bought, sold and exchanged; first-class repair [illegible] machines carried for Queen, [illegible] Thomas.

FOR SALE—BEFORE BUYING A car; here [illegible] Thomas, 60-H.P., 7-pass., [illegible] electric dynamo storage [illegible] el Ford runabout with body, [illegible] delivery purposes. Glass front, [illegible] gain. 1256 S. LOS ANGELES ST.

FOR SALE—30-H. P. AUTO IN [illegible] dition; must be sold this week. [illegible] corner, 239 LINCOLN AVE. Phone [illegible]

WANTED—BABY MAXWELL. [illegible] must be in good condition and [illegible] be heard. Address DR. [illegible] South Pasadena. Phone [illegible]

FOR SALE—1906 MAXWELL, good [illegible] first-class condition, complete [illegible] storage battery and extra [illegible] cars. Call 1238 S. OLIVE ST.

FOR SALE—4-CYLINDER, 30 H. P. [illegible] ess-Duryea, full equipment, [illegible] EASTERN MOTOR CAR CO. [illegible]

WANTED—AN AUTOMOBILE, [illegible] close lot in Glendale, value [illegible] in basement, value $150, for [illegible] and some cash. 'PHONE [illegible]

FOR SALE—GOOD RUNABOUT [illegible] ble with top, $150. 226 NEW [illegible] Italian Garnanza car washed [illegible] Out of city limits.

$25—MONDAY. DANDY [illegible] more runabout. Good as [illegible] covers, first-class condition [illegible] 1256 S. LOS ANGELES ST.

WANTED—TO PURCHASE [illegible] 20 H.P. runabout, [illegible] to quote the price; [illegible] tubes, tires, etc. [illegible] ROOM 202, L. A. TRUST [illegible]

WANTED—A GOOD [illegible] machine at once for [illegible] quota. No junk. C. [illegible]

Searched Liners.

THINGS ON WHEELS—
All Sorts.

AUTOMOBILES.

AUTOMOBILE EXCHANGE
(Incorporated.)
1238 SEVENTH STREET.
Opposite the Postoffice.
TELEPHONES—Main 5516.

WE SELL THIS WEEK TO CUT [illegible] A SLIGHTLY USED AND SECOND-HAND MOTOR CARS. IF YOU [illegible] A MACHINE NOW IS THE [illegible] TO BUY. IF YOU PURCHASE AN [illegible] FROM US YOU CAN [illegible] THAT IT IS EXACTLY [illegible] REPRESENTED. FOR WE DO NOT [illegible] STATEMENTS OF FACTS IN [illegible] TO ENDORSE OF MACHINES.

DO NOT OFFER CARS FOR SALE [illegible] UNTIL ARE READY FOR USE [illegible] GOOD RUNNING ORDER. FOR [illegible] ARE CAREFULLY INSPECTED, [illegible] OVERHAULED THOROUGHLY IF [illegible] BEFORE BEING PLACED [illegible] IN THIS MANNER WE RE- [illegible] THE CONFIDENCE OF OUR CUS- [illegible] AND THEY SEND US MANY [illegible] PURCHASERS.

HERE WE OFFER AS LEADERS:
1 only, 4 cylinder, 7 passenger [illegible] THOMAS. [illegible] Make an offer.
[illegible] only $1400.00
[illegible] 4 cylinder, 5 passenger [illegible] AMBOCAR. [illegible] condition.....$1400.00
[illegible] 4 cylinder, "TYPE X" [illegible] OLDSMOBILE. [illegible] equipment.....$1300.00
[illegible] 4 cylinder, 5 passenger [illegible] STODDARD-DAYTON, [illegible] condition, for.....$1300.00
[illegible] 4 cylinder, Touring [illegible] MITCHELL. [illegible] equipment, only.....$1000.00
[illegible] 4 cylinder, 2 cycle, 40 h.p. [illegible] ATLAS ROADSTER. [illegible] condition.....$1000.00
[illegible] 5 passenger, Touring [illegible] NORTHERN. [illegible] condition, for.....$850.00
[illegible] 4 cylinder, Roadster [illegible] MITCHELL. [illegible] condition.....$750.00
[illegible] 4 cylinder, 7 passenger [illegible] TOLEDO. [illegible] overhauled.
WHAT DO YOU OFFER?
[illegible] 2 cylinder, Roadster [illegible] BABY. [illegible] ONLY.....$450.00
[illegible] REO, TOURIST AND EL- [illegible] CARS, IN FINE [illegible] RANGING FROM [illegible] TO [illegible] $650.00
[illegible] AUTOCARS, WAYNE, [illegible] OLDSMOBILES AND A- [illegible] ELECTRIC RUNABOUTS, ALL IN [illegible] RUNNING ORDER AND [illegible] AT PRICES FROM [illegible] $400.00.
YOU FIND THE BARGAIN YOU [illegible] IF YOU COME AND SEE US.

AUTOMOBILE EXCHANGE
(Incorporated.)
1238 WEST SEVENTH STREET,
LOS ANGELES—CALIFORNIA. x29

AUTO SALESROOM.
250 S. MAIN ST. Phone F1382. Main 3705.

$25 BARGAINS IN SLIGHTLY [illegible] SOLD ON AN ABSOLUTE [illegible]
[illegible] ROADSTERS. [illegible] tions, 4-cyl., top and extras. [illegible] 4-cyl., roadster, 1908. [illegible] 4-cyl., roadster, double rumble. [illegible] 4-cyl., roadster, 1908. [illegible] 4-cyl., 1909, double rumble. [illegible] 4-cyl., 1907, double rumble. [illegible] 4-cyl., roadster, 1906. [illegible] 4-cyl., top, glass front. [illegible] 4-cyl., roadster, double rumble. [illegible] White Steak, double rumble.
[illegible] TOURING CARS. [illegible] 4-cyl., 24 H.P., 5 passenger. [illegible] 4-cyl., top, glass front, etc. [illegible] 4-cyl., top, etc. [illegible] 4-cyl., 40 H.P., 5 passenger. [illegible] 4-cyl., 30 H.P., 5 passenger. [illegible] 4-cyl., 5 passenger. [illegible] 4-cyl., 35 H.P., top, etc. [illegible] 4-cyl., speedometer, good tires, etc. [illegible] 4-cyl., 40 H.P., top, glass front, etc. [illegible] 4-cyl., 40 H.P., top, etc. [illegible] model, late model, just overhauled. [illegible] 4-cyl., top, glass front., etc., [illegible] new. [illegible] 4-cyl., 6 H.P., 5 passenger. [illegible] 4-cyl., good shape. [illegible] 4-cyl., top, etc. [illegible] Piper, 7 pass., top and extras. [illegible] late model. [illegible] 4-cylinder. [illegible] 7 passenger, 6-cylinder. [illegible] top, passenger, top and extras. [illegible] top, good tires, etc.
I HAVE LOTS OF MONEY
TO
LOAN ON AUTOS,
OR
WILL BUY FOR CASH.
WANT TO BUY A LITTLE MAXWELL, [illegible] OR FORD, AND I WANT TWO [illegible] LATE MODEL ROAD- [illegible] MONDAY SURE. WILL PAY CASH. [illegible] FRED CORNELL, PROP. [illegible]

[illegible] AUTO EXCHANGE CO. [illegible] 1238 S. OLIVE ST. [illegible]

WE DEAL IN SECOND-HAND AUTOMOBILES. [illegible] machines bought, sold and exchanged; first-class repair [illegible] machines carried for Queen, [illegible] Thomas. 60-H.P., 7-pass., [illegible] electric dynamo storage battery [illegible] el Ford runabout with body, [illegible] delivery purposes. Glass front, [illegible] gain. 1256 S. LOS ANGELES ST.

FOR SALE—30-H. P. AUTO IN [illegible] dition; must be sold this week. [illegible] corner, 239 LINCOLN AVE. Phone [illegible]

WANTED—BABY MAXWELL. [illegible] must be in good condition and [illegible] be heard. Address DR. [illegible] South Pasadena. Phone [illegible]

FOR SALE—1906 MAXWELL, good [illegible] first-class condition, complete [illegible] storage battery and extra [illegible] cars. Call 1238 S. OLIVE ST.

FOR SALE—4-CYLINDER, 30 H. P. [illegible] ess-Duryea, full equipment, [illegible] EASTERN MOTOR CAR CO. [illegible]

WANTED—AN AUTOMOBILE, [illegible] close lot in Glendale, value [illegible] in basement, value $150, for [illegible] and some cash. 'PHONE [illegible]

FOR SALE—GOOD RUNABOUT [illegible] ble with top, $150. 226 NEW [illegible] Italian Garnanza car washed [illegible] Out of city limits.

$25—MONDAY. DANDY [illegible] more runabout. Good as [illegible] covers, first-class condition [illegible] 1256 S. LOS ANGELES ST.

WANTED—TO PURCHASE [illegible] 20 H.P. runabout, [illegible] to quote the price; [illegible] tubes, tires, etc. [illegible] ROOM 202, L. A. TRUST [illegible]

WANTED—A GOOD [illegible] machine at once for [illegible] quota. No junk. C. [illegible]

THINGS ON WHEELS—
All Sorts.

AUTOMOBILES.

TELEPHONES MAIN 7135; F7353.

NO FOR THE EMPORIUM FOR SECOND HAND AUTOMOBILES. ALL ROADS LEAD TO THE AUTO EXHIBIT. BE SURE YOU ARE RIGHT THEN GO STRAIGHT AHEAD AND YOU WILL LAND AT THE PLACE WHERE SECOND HAND AUTOMOBILES ARE BOUGHT, SOLD AND EXCHANGED, AND WHERE YOU WILL FIND THE BEST CARS FOR LESS MONEY THAN ANY OTHER PLACE IN THE CITY. WE ARE NOW LOCATED IN OUR NEW GARAGE, 117-119-121 E. NINTH ST., A STRICTLY MODERN AND SPACIOUS BRICK, HAVING THE LARGEST SALESROOM OF ANY GARAGE ON THE PACIFIC COAST.

WE WILL BE GLAD TO WELCOME OUR OLD FRIENDS AND PATRONS ASSURING THEM OF THE SAME COURTEOUS TREATMENT THEY HAVE HITHERTO RECEIVED AND EXTEND A HEARTY INVITATION TO OTHERS TO CALL AND SEE OUR EXTENSIVE AND ATTRACTIVE LINE OF SECOND HAND CARS. THE FOLLOWING ARE A FEW OF OUR BARGAINS FOR TOMORROW:

FOR SALE—
$1250—OLDSMOBILE 4-cylinder, 5-passenger, 25-h.p., fully equipped; seats covered; a handsome touring car; must be sold this week.
$2500—APPERSON "JACKRABBIT" 7-passenger, 54-H. P. touring car. Fastest stock car in the world. Car in splendid repair; gains a fine car at half price this is your chance. Address K, box 140, TIMES OFFICE. x29
FOR SALE — 5-PASSENGER OLDSMOBILE; best of condition; all new tires, newly painted and full equipment, less top. Also 2-cylinder runabout, shaft drive, 3 speeds, sliding gears; top, and in excellent condition. These cars are to be sold at bargain prices; don't miss seeing them. 842 SOUTH OLIVE ST. 29
FOR SALE—$300 BUYS A 2-CYLINDER 15-H.P. 5-passenger 1907 model F Ford, side entrance, divided front seat, in perfect condition, extra tires, full kit of tools, gas and oil lamps, good paint; must have money before Monday; easily worth $500. 231 N. DALY ST. 29
FOR SALE—$350. MT FORD 5 PASSENGER, side entrance, light touring car, 5 lamps, generator, trunk rack, full equipment, tools, etc., would consider equity or put in as first payment on 5 room bungalow, will demonstrate, can be seen at my home. Address owner, 229 WEST 37TH ST. 29
FOR EXCHANGE — HOTEL BUILDING and corner lot in live Nevada mining town; owner sick and cannot look after property; want 5 or 7-passenger car in good order. Call 1240½ W. Seventh st., or see my agent, L. C. WOODS, 204 Currier Bldg. Home A5691. 29

WANTED— BY R. J. WIDNEY.
AUTOMOBILE.
I have a client
Who owns the following property.
$12,000. MORTGAGE $4370. EQUITY $7000.
Well located Eastern.
WANTS Automobile.
R. J. WIDNEY, 500-502 Lankershim Bldg., 126 W. Third street.
'Phone A2069, Main 1500. 29

WE HAVE ON HAND FIVE SECOND-hand cars, belonging to customers, who have purchased new cars, and we have instructions to sell them AT ONCE, and to do so we will put a price on each car that will sell them this week. This stock consists of one four-cylinder, 30 H.P. Premier Touring car, with top and Prest-O-Lite.
One four-cylinder, 20 H.P. Stoddard-Dayton Touring car. Roomy and speedy. Prest-O-Lite, top, clock and speedometer.
One four-cylinder, 30 H.P. Touring Roadster. Used less than 90 days. As good as new. Prest-O-Lite, clock, speedometer, top and extra rumble.
One two-cylinder Northern Touring car. Quiet running, plenty of power and speedy.
One 20 H.P. White steamer, distillate burner. All the latest White improvements.
All these cars are in first-class condition throughout and can be seen at our garage.
THE SCHWAEBE-ATKINSON MOTOR CO.,
Adams and Main sts. x4

FOR SALE—THE FOLLOWING CARS.
'08 2-cylinder Maxwell, with top, searchlight, Presto tank, trunk in rear, just repainted. $425.
'09 little six Thomas, fully equipped, brand new, $2350.
'09 35-horsepower Marmon, driven two months, top, seat covers, etc., $2700.
ALL THOROUGHLY GONE OVER AND GUARANTEED TO BE IN A1 CONDITION. GOLDEN STATE GARAGE, 2122 W. PICO. x29

BIG SALE— SPECIAL. —BIG SALE
THIS WEEK ONLY.
1910
MODELS ARE HERE AND WE ARE MAKING A BIG CUT ON ALL OUR STOCK.
REAL VALUES
AT PRICES WE HAVE NEVER OFFERED BEFORE. WE MUST MOVE THIS STOCK, EVEN IF WE HAVE TO GIVE IT AWAY. BRING YOUR BAG OF MONEY WITH YOU, WE WILL SURPRISE YOU HOW MUCH YOU CAN BUY FOR SO LITTLE MONEY.
WAKE UP—SEE
THE LIVE ONES
MANHATTAN AUTO AND PARAOPLANE CO., 1216-18 S. OLIVE ST. x29

FOR SALE—
1909 35-H.P. 4-CYLINDER (BABY SIX) PIERCE ARROW. Run 800 miles, fully equipped; 1915 speedometer, top, glass front. A-1 tire; tires complete. Car was bought and delivered July 12. Reason for selling, party leaving for Europe. Will accept good city real estate and part cash. Can be seen at 1227 S. MAIN ST. Pierce-Arrow Agency. See A. G. FAULKNER. x29

St. Louis, 40 horse power, 5 pass., looks like new and is in A1 order. This car is well equipped and will be sold to some one at a great sacrifice.

Austin, 60 horse power, a beauty, fully equipped; top, glass front, lamps, new rubber 36x4½. See this beautiful car if you want something classy.

Mitchell 4-cyl. touring car, well equipped. This car is fully guaranteed and is newly painted. Can be bought at a very low price, or will trade for small runabout.

Mitchell 4-cyl. runabout in first class order; a guaranteed bargain. Must be sold this week.

Delivery auto. This car is just the car for light delivery work; all ready to go to work; has good carrying capacity, solid rubber tires and guaranteed. A snap.

Jackson, combination; has 5-pass. body and roadster body, single and large tops, fully equipped, and guaranteed.

Oldsmobile, 4 cyl., 5 pass., in A1 shape. Price right; enough said.

Ford 4-cyl. runabout, fully equipped with top, lamps, tools, etc.; newly painted and guaranteed in perfect order. A bargain.

Franklyn 4-cyl. runabout; just been overhauled and O.K.

Baby Reo; new tires, newly painted and a little beauty for a few dollars.

We have many other cars on the floor. Remember we overhaul all cars before we sell, and guarantee them same as new cars are sold.

We will pay cash for any good car. For quick and satisfactory results, list your cars with us.

PICO AUTOMOBILE EXCHANGE,
1238 So. Main st.
x29

SHERRICK & GIFTEN, Repairing.
Auto experts.
Successors to Pipher Bros.
We have the largest and finest assortment of high grade and slightly used cars on the Pacific Coast.
SOME GOOD BUYS THIS WEEK.
$750—Fine '08 roadster, top, perfect order.
$1000—Elmore, four cyl., top, A-1 order. x29
$1400—Our best buffet, Peerless "30," just repainted, all in perfect order.
$400 if sold at once, 5 passenger touring car, top, glass front, and 5 lamps.
$750—Fine 3 cyl. Autocar, 2 speeds and reverse. Snap.
$200—Good heavy auto, top, extra tires, good for any heavy work.
$450 buys 2 cyl. Buick, 5 pas., lamps, top and searchlight.
$475—4 pas. 2 cyl. Rambler, first class order.
$1150 buys Velie roadster, 30, 1910 model, fine equipment, driven less than 1500 miles; brand new.
$425—4 cyl. air cool 5 pas., lamps, generator, newly painted.
Auto three 5 pas. Tourists, lamps, generator, all in first class order.
One four cyl. Ford, just out of the repair shop, and in fine shape.
A Rambler, 1 cyl., good as new, cheap, newly painted.
Stanley steamer, elegant shape, new boiler, will exchange for clear lot.
SHERRICK & GIFTEN, 718 S. Grand ave.

FOR SALE—AT A SACRIFICE, 7-PASSENger Thomas Flyer. Must be sold Monday. Price $1700. Worth $2000. G. K. PALMER, 628 Merchants' Trust Bldg. Phone A3182, Main 2743.

WANTED—RUNABOUT IN GOOD CONDITION, for very good industrial stock. PHONE West 3811, Sunday or Monday, 7 to 9 p.m. 29

THINGS ON WHEELS—
All Sorts.

AUTOMOBILES.

THE PACIFIC AUTOMOBILE CO.,
We have on our floor at the present time the most complete line of new and used cars in California. Our stock is here, no waiting for cars to be shown to you. You name the car you want; we have it at the price you want to pay.
Every car we handle is thoroughly examined by our mechanics before leaving our salesroom. And sold under a positive guarantee.
Our prices are absolutely the lowest. And if you call we can convince you.
Among our stock are such cars as—
1909 KISSELKAR, FULLY EQUIPPED, $1350
1909 OLYMPIA, 60 MILES PER HOUR, $1100
1908 ROYAL TOURIST; EVERYTHING FOR COMFORT. $1750
1907 PIERCE ARROW, TOP, GLASS FRONT $1600
1906 HAYNES, FULLY EQUIPPED $850
1907 QUEEN, PERFECT $750
1907 BUICK, TOP, GLASS FRONT, SPEEDOMETER $600
1907 STODDARD DAYTON $1000
1907 THOMAS FLYER, 60 H.P. $1600
1907 DOLSON, 60 H.P. $1400
1907 RAMBLER, TOP $500
1908 PACKARD $1100
1908 OLDSMOBILE $1200
1909 MIDLAND $1000
1906 WHITE STEAMER $650
1908 STODDARD DAYTON $1500
1907 PACKARD LANDULET, OR TOURING $2750
1908 45 PIERCE ARROW; FULL EQUIPPED $3450
1903 RANIER, 7 PASSANGER, FULL EQUIPPED $1500
1908 LOCOMOBILE $1600
1908 PEERLESS $1800
1909 AMERICAN ROADSTERS $1000
'09 Maxwell $975
'09 Haynes—Hiker—it hikes $1100
'08 Mitchell, run 1200 miles $900
'07 Mitchell; good car for business $650
'07 Stoddard Dayton, 45 Greyhound $1100
'07 Stoddard Dayton, 30, for doctor $850
'07 Combination, air-cooled $300
RUNABOUTS.
'08 Maxwell $975
'08 Cadillac $800
'07 Cadillac $700
'05 St. Louis $250
'07 Stoddard Dayton $1000
Our motto is absolute protection to the buyer.
THE PACIFIC AUTOMOBILE CO.,
1130 and 1132 S. Main st.
Open Sundays.
Broadway 1613. F2613. 29

FOR SALE—
1909 35-H.P. 4-CYLINDER (BABY SIX) PIERCE ARROW. Run 800 miles, fully equipped; 1915 speedometer, top, glass front, A-1 tire; tires complete. Car was bought and delivered July 12. Reason for selling, party leaving for Europe. Will accept good city real estate and part cash. Can be seen at 1227 S. MAIN ST. Pierce-Arrow Agency. See A. G. FAULKNER. x29

THE NATIONAL AUTOMOBILE SCHOOL has just completed the finest and best equipped automobile school in the country; no expense has been spared in the building or equipment, and for the first time in the history of Southern California students can have the benefit of an up-to-the minute school, where every part of the automobile is thoroughly and conscientiously taught. Practical course and shop work, road repairing and driving, one month's course, $25; two months $50, including driving lessons, good repair shop and drivers always in demand. 2116-2112 S. SEVENTH ST. x29

FOR SALE—
This year's Packard 7-passenger touring car—this car has gone but a few thousand miles and is fully equipped, as I received it from the factory, cost me with full equipment $5000—I fully guarantee same as it was driven by no one but myself and used with best of care. You are not purchasing a car which has been abused; can be seen at Western Motor Co., 723 S. Olive. Look it over carefully. My 1910 Packard has arrived; reason for selling, D. T. ALTHOUSE, Owner, 420 S. Broadway. 29

REFINISHED PACKARDS—
All our refinished Packards have been thoroughly overhauled in our own shops by Packard workmen; repainted, new tops, glass front and speedometers.
1909 cars, as above, $3500
1908 cars, as above, $2850.
1907 cars, as above, $2000.
A refinished Packard is a better buy than any other new car. But buy them from the agent. Then you know what you are getting.
WESTERN MOTOR CAR CO., 727 S. Olive st. x29

FOR EXCHANGE—WILL TAKE AUTOMOBILE as first payment 5-room mod. house, lot 50x150. Near Normandie.
180 acres, 4 miles north of Beaumont, $500 due in two years. Will take auto for $1100 equity.
Want auto, have clear property in Las Vegas, Nev.
Lot or lots in southwest for automobile.
We exchange real estate for automobiles and automobiles for real estate. Come in and get acquainted.
201 MASON BLDG., 4th & Edway. 29

FOR SALE—OR EXCHANGE—
BEST VALUE IN THE CITY; almost new 5-passenger automobile; with top, glass front, speedometer, trunk rack, extra tires, special large lamp equipment; this is one of the swellest cars in the city; you will have to see it to appreciate it; would consider clear property. Car to be seen Sunday and week days between 9 a.m. and 1 p.m. at 1405 W. NINTH ST. 29

AUTOMOBILE WANTED—A PARTY OWNING a full, undivided half interest in a valuable gold and copper property, located within 24 hours of Los Angeles, which is developed to a point where intelligent examination will prove the value, which is conservatively at the present time $75,000, desires to exchange a portion of his interest for a high-class touring car in first-class condition. Principals only address J, box 149, TIMES OFFICE. x29

FOR SALE—
1908 45-H.P. PIERCE ARROW; run less than 5000 miles. Will sell at a bargain; 2 30-h.p. Pierce-Arrows in good condition, cheap. A. G. FAULKNER, 1227-29 S. Main st. x29

SPECIAL SALE—
This Week Only,
MANHATTAN AUTO AND PARAOPLANE CO.
We are not selling out — just cleaning house; everything goes, 20 per cent. off on all former prices. We have got to have room for '09 cars; the '10s are here. Hurry — hurry. 1216-18 SOUTH OLIVE ST. x4

THINGS ON WHEELS—
All Sorts.

AUTOMOBILES.

FOR EXCHANGE—AUTOMOBILES.

REAL ESTATE FOR AUTOS.
AUTOS FOR REAL ESTATE.

$1250—Clear; 5 acres on Santa Ana line, for good car.
$800—Clear; fine lot, Santa Monica, for small car.
$1000—Clear lot, Pasadena; want runabout.
$1250—Clear; 2½ acres fine land, Glendora; want 5-passenger auto.
$2000—Mortgage $5500; fine home, West Adams Heights; want large touring car; must be good.
$1500—Clear; fine lot, Pasadena; want 5-passenger car.
We have runabouts, roadsters, 4, 5 and 7-passenger machines.
We have lots, bungalows, lands, houses, to trade for good machines. Call us up, tell us what you have; we can do business.
BUT WE DON'T DEAL IN JUNK.
CHOATE & MURPHY,
A5453. 230-236 Pay Bldg. x29
Main 1307.

I HAVE A LATE MODEL 4-CYLINDER double rumble seat roadster; has prestolite tank, extra tire, speedometer, etc.; is just like new; cost about $2250. I have made a loan of $950 on this car and will sell it for loan and interest. If you want a car at half price this is your chance. Address K, box 140, TIMES OFFICE. x29
FOR SALE — 5-PASSENGER OLDSMOBILE; best of condition; all new tires, newly painted and full equipment, less top. Also 2-cylinder runabout, shaft drive, 3 speeds, sliding gears; top, and in excellent condition. These cars are to be sold at bargain prices; don't miss seeing them. 842 SOUTH OLIVE ST. 29
FOR SALE—$300 BUYS A 2-CYLINDER 15-H.P. 5-passenger 1907 model F Ford, side entrance, divided front seat, in perfect condition, extra tires, full kit of tools, gas and oil lamps, good paint; must have money before Monday; easily worth $500. 231 N. DALY ST. 29
FOR SALE—$350. MT FORD 5 PASSENGER, side entrance, light touring car, 5 lamps, generator, trunk rack, full equipment, tools, etc., would consider equity or put in as first payment on 5 room bungalow, will demonstrate, can be seen at my home. Address owner, 229 WEST 37TH ST. 29
FOR EXCHANGE — HOTEL BUILDING and corner lot in live Nevada mining town; owner sick and cannot look after property; want 5 or 7-passenger car in good order. Call 1240½ W. Seventh st., or see my agent, L. C. WOODS, 204 Currier Bldg. Home A5691. 29

WANTED— BY R. J. WIDNEY.
AUTOMOBILE.
I have a client
Who owns the following property.
$12,000. MORTGAGE $4370. EQUITY $7000.
Well located Eastern.
WANTS Automobile.
R. J. WIDNEY, 500-502 Lankershim Bldg., 126 W. Third street.
'Phone A2069, Main 1500. 29

WE HAVE ON HAND FIVE SECOND-hand cars, belonging to customers, who have purchased new cars, and we have instructions to sell them AT ONCE, and to do so we will put a price on each car that will sell them this week. This stock consists of one four-cylinder, 30 H.P. Premier Touring car, with top and Prest-O-Lite.
One four-cylinder, 20 H.P. Stoddard-Dayton Touring car. Roomy and speedy. Prest-O-Lite, top, clock and speedometer.
One four-cylinder, 30 H.P. Touring Roadster. Used less than 90 days. As good as new. Prest-O-Lite, clock, speedometer, top and extra rumble.
One two-cylinder Northern Touring car. Quiet running, plenty of power and speedy.
One 20 H.P. White steamer, distillate burner. All the latest White improvements.
All these cars are in first-class condition throughout and can be seen at our garage.
THE SCHWAEBE-ATKINSON MOTOR CO.,
Adams and Main sts. x4

FOR SALE—THE FOLLOWING CARS.
'08 2-cylinder Maxwell, with top, searchlight, Presto tank, trunk in rear, just repainted. $425.
'09 little six Thomas, fully equipped, brand new, $2350.
'09 35-horsepower Marmon, driven two months, top, seat covers, etc., $2700.
ALL THOROUGHLY GONE OVER AND GUARANTEED TO BE IN A1 CONDITION. GOLDEN STATE GARAGE, 2122 W. PICO. x29

BIG SALE— SPECIAL. —BIG SALE
THIS WEEK ONLY.
1910
MODELS ARE HERE AND WE ARE MAKING A BIG CUT ON ALL OUR STOCK.
REAL VALUES
AT PRICES WE HAVE NEVER OFFERED BEFORE. WE MUST MOVE THIS STOCK, EVEN IF WE HAVE TO GIVE IT AWAY. BRING YOUR BAG OF MONEY WITH YOU, WE WILL SURPRISE YOU HOW MUCH YOU CAN BUY FOR SO LITTLE MONEY.
WAKE UP—SEE
THE LIVE ONES
MANHATTAN AUTO AND PARAOPLANE CO., 1216-18 S. OLIVE ST. x29

FOR SALE—
1909 35-H.P. 4-CYLINDER (BABY SIX) PIERCE ARROW. Run 800 miles, fully equipped; 1915 speedometer, top, glass front, A-1 tire; tires complete. Car was bought and delivered July 12. Reason for selling, party leaving for Europe. Will accept good city real estate and part cash. Can be seen at 1227 S. MAIN ST. Pierce-Arrow Agency. See A. G. FAULKNER. x29

THE NATIONAL AUTOMOBILE SCHOOL has just completed the finest and best equipped automobile school in the country; no expense has been spared in the building or equipment, and for the first time in the history of Southern California students can have the benefit of an up-to-the minute school, where every part of the automobile is thoroughly and conscientiously taught. Practical course and shop work, road repairing and driving, one month's course, $25; two months $50, including driving lessons, good repair shop and drivers always in demand. 2116-2112 S. SEVEN

...ellaneous Effects.

...INGS ON WHEELS—
All Sorts.

...SALE—GOOD VEHICLES CHEAP. WE ...a large stock of new and second-hand ...wagons and harness of all kinds, ...for less than factory cost, and ...ing them right. Easy payments. Don't ...till you get our prices. ...CAPITO-BLYTHE-WHITNEY CO., ...1213 S. Main st.

...PRICES ON BUGGIES AND HAR- ...business, pleasure, order and deliv- ...goes of all styles, and the prices are ...largest in town; quality absolutely ...best. New buggies of good grade as ...$60.30. HEALEY-SMITH CO., 104 ...Los Angeles st., L. A. x29

...SALE—ONE NEARLY NEW BASKET ...seat under platform springs, orig- ...cost $90, now Kimball Victoria used ...time, cost new $2300; must use cold ...consider trade. 345 S. SPRING ST. x30

...SALE—ONE SMALL DELIVERY WAGON, just as good as ...new, less than half price; this is a bar- ...and many others just as good. ...CAPITO-BLYTHE-WHITNEY CO., ...1213 S. Main st.

...SALE—HIGH GRADE RUBBER TIRE ...buggy, also Concord buggy, ...with almost new, sell for 1-3 cost price, ...set harness. 346 BROOKLYN AVE. ...29

...SALE—ALMOST NEW STUDEBAKER ...rubber-tired, end seat, fine brass-trimmed ...top; no use for same; want steel-tire buggy ...make offer. 630 E. 36TH ST. South ...San Pedro-st. car. 29

...SALE—ONE ELEGANT STANHOPE, ...new, brass mounted collar bear- ...gear, etc., and one new side saddle. ...1717 17TH STREET. x29

...SALE—RUBBER-TIRE POLE SURREY, ...one buggy, jump seat buggy, all in ...good condition, very cheap. 825 S. ...Main. 29

...SALE—NICE TOP BUGGY, IN GOOD ...order; also single harness, worth $6; for ...COLORADO AND VICTORIA ST., Eagle ...Highland. 29

...SALE—RUBBER-TIRED BUGGY AND ...harness in good condition, $80. 324 W. ...Jefferson st. 31

...SALE—BIKE BUGGY IN GOOD CON- ...dition, cheap. 947 S. FLOWER. Call be- ...fore 9 and 12 Sunday. 29

MOTORCYCLES.

...CYCLE— ...S. & W. TWO-CYLINDER MOTOR- ...CYCLE WITH MAGNETO, MUFFLER ...AND GENERATOR. A HANDSOME ...MACHINE AT THIS BARGAIN PRICE ...TOMORROW. CALL 131 E. NINTH ST. x29

...EXCHANGE—A DANDY LITTLE 4- ...H.P. Ford Runabout, powerful, speedy ...perfect condition, with detachable ton- ...neau for people; classy little car; well ...will take new motorcycle and $275 ...dealers. Address at once N. box 135, ...OFFICE. 29

...MAN MOTORCYCLE, GOOD CONDI- ...engine installed, new tires; ...new brake, reinforced frame, all in ...condition; no swaps. HERBELIN, 219 ...29

...SALE—INDIAN MOTORCYCLE, NEW ...year old; all overhauled; a snap for ...with $50 cash. 265 N. VALENCIA ...Owner is out of town; must be sold ...I will not be. 29

...MOTORCYCLES. AGENT WANT- ...every town; write for special proposi- ...H. A. FAULKNER, Pacific Coast ...1214 st., Oakland, Cal. 7

...SALE—4-CYLINDER F. N. MOTORCY- ...fastest French motor in Los An- ...$175 cash. Ask for ARTHUR ...at 1351 S. Main st. 29

...SALE—SEVERAL GOOD SECOND- ...bargains and cargain prices; ...Surrey 140; harness cheap. Call; any ...S. MAIN.

...SALE—OIL, BAKERY, CAMP, GRO- ...ery, farm and express wagons, carts, ...shafts and harness. 736 LOS ANGE- ...29

...EXCHANGE—$250. TEN ACRES AL- ...fa in artesian water belt; Los An- ...city. Want good motorcycle. Ad- ...box 30, TIMES OFFICE. 29

...SECOND-HAND MOTORCYCLE; ...cheap; equity of $100 in lot on Ave- ...in Glendale. HOME PHONE 62311.

...NEW EXCELSIOR MOTORCYCLE ...not new spring fender attachment, ...$175 cash, cost $275. PHONE A1495, ...morning. 29

...MOTORCYCLE; WILL PAY ...in order; must be cheap. Ad- ...box 276, TIMES BRANCH OFFICE. 29

...3 INDIAN MOTORCYCLE, IN ...at once, $160; also 2 Reading Stand- ...factory order, $75. Cal. Sunday, ...LAC AVE. 29

...CYLINDER MOTORCYCLE, H. & ...frame, 28-inch wheels, in first-class ...rubber cheap. PLAZA MACHINE ...N. Main st. 29

...GOOD MOTORCYCLE FOR 200 LAW ...worth $300; also phaeton, $25; all in ...tion. 1166 GARFIELD AVE., Pasa- ...x29

...SALE—ONE ELEGANT STANHOPE, ...new, brass mounted collar bear- ...gear, etc., and one new side saddle. ...1717 17TH STREET. x29

...SALE—RUBBER-TIRE POLE SURREY, ...one buggy, jump seat buggy, all in ...good condition, very cheap. 825 S. ...Main. 29

...SALE—NICE TOP BUGGY, IN GOOD ...order; also single harness, worth $6; for ...COLORADO AND VICTORIA ST., Eagle ...Highland. 29

...SALE—RUBBER-TIRED BUGGY AND ...harness in good condition, $80. 324 W. ...Jefferson st. 31

...SALE—BIKE BUGGY IN GOOD CON- ...dition, cheap. 947 S. FLOWER. Call be- ...fore 9 and 12 Sunday. 29

MOTORCYCLES.

...CYCLE— ...S. & W. TWO-CYLINDER MOTOR- ...CYCLE WITH MAGNETO, MUFFLER ...AND GENERATOR. A HANDSOME ...MACHINE AT THIS BARGAIN PRICE ...TOMORROW. CALL 131 E. NINTH ST. x29

...MOTORCYCLES. AGENT WANT- ...every town; write for special proposi- ...H. A. FAULKNER, Pacific Coast ...1214 st., Oakland, Cal. 7

...SALE—4-CYLINDER F. N. MOTORCY- ...fastest French motor in Los An- ...$175 cash. Ask for ARTHUR ...at 1351 S. Main st. 29

...SALE—SEVERAL GOOD SECOND- ...bargains and cargain prices; ...Surrey 140; harness cheap. Call; any ...S. MAIN.

...SALE—OIL, BAKERY, CAMP, GRO- ...ery, farm and express wagons, carts, ...shafts and harness. 736 LOS AN- ...29

...EXCHANGE—$250. TEN ACRES AL- ...fa in artesian water belt; Los An- ...city. Want good motorcycle. Ad- ...box 30, TIMES OFFICE. 29

...SECOND-HAND MOTORCYCLE; ...cheap; equity of $100 in lot on Ave- ...in Glendale. HOME PHONE 62311.

...NEW EXCELSIOR MOTORCYCLE ...not new spring fender attachment, ...$175 cash, cost $275. PHONE A1495, ...morning. 29

...MOTORCYCLE; WILL PAY ...in order; must be cheap. Ad- ...box 276, TIMES BRANCH OFFICE. 29

...3 INDIAN MOTORCYCLE, IN ...at once, $160; also 2 Reading Stand- ...factory order, $75. Cal. Sunday, ...LAC AVE. 29

...CYLINDER MOTORCYCLE, H. & ...frame, 28-inch wheels, in first-class ...rubber cheap. PLAZA MACHINE ...N. Main st. 29

...GOOD MOTORCYCLE FOR 200 LAW ...worth $300; also phaeton, $25; all in ...tion. 1166 GARFIELD AVE., Pasa- ...x29

...SALE—ONE ELEGANT STANHOPE, ...new, brass mounted collar bear- ...gear, etc., and one new side saddle. ...1717 17TH STREET. x29

...SALE—RUBBER-TIRE POLE SURREY, ...one buggy, jump seat buggy, all in ...good condition, very cheap. 825 S. ...Main. 29

...SALE—NICE TOP BUGGY, IN GOOD ...order; also single harness, worth $6; for ...COLORADO AND VICTORIA ST., Eagle ...Highland. 29

...SALE—RUBBER-TIRED BUGGY AND ...harness in good condition, $80. 324 W. ...Jefferson st. 31

...SALE—BIKE BUGGY IN GOOD CON- ...dition, cheap. 947 S. FLOWER. Call be- ...fore 9 and 12 Sunday. 29

MOTORCYCLES.

...CYCLE— ...S. & W. TWO-CYLINDER MOTOR- ...CYCLE WITH MAGNETO, MUFFLER ...AND GENERATOR. A HANDSOME ...MACHINE AT THIS BARGAIN PRICE ...TOMORROW. CALL 131 E. NINTH ST. x29

...MOTORCYCLES. AGENT WANT- ...every town; write for special proposi- ...H. A. FAULKNER, Pacific Coast ...1214 st., Oakland, Cal. 7

...SALE—4-CYLINDER F. N. MOTORCY- ...fastest French motor in Los An- ...$175 cash. Ask for ARTHUR ...at 1351 S. Main st. 29

...SALE—SEVERAL GOOD SECOND- ...bargains and cargain prices; ...Surrey 140; harness cheap. Call; any ...S. MAIN.

...SALE—OIL, BAKERY, CAMP, GRO- ...ery, farm and express wagons, carts, ...shafts and harness. 736 LOS AN- ...29

...EXCHANGE—$250. TEN ACRES AL- ...fa in artesian water belt; Los An- ...city. Want good motorcycle. Ad- ...box 30, TIMES OFFICE. 29

...SECOND-HAND MOTORCYCLE; ...cheap; equity of $100 in lot on Ave- ...in Glendale. HOME PHONE 62311.

...NEW EXCELSIOR MOTORCYCLE ...not new spring fender attachment, ...$175 cash, cost $275. PHONE A1495, ...morning. 29

...MOTORCYCLE; WILL PAY ...in order; must be cheap. Ad- ...box 276, TIMES BRANCH OFFICE. 29

...3 INDIAN MOTORCYCLE, IN ...at once, $160; also 2 Reading Stand- ...factory order, $75. Cal. Sunday, ...LAC AVE. 29

...CYLINDER MOTORCYCLE, H. & ...frame, 28-inch wheels, in first-class ...rubber cheap. PLAZA MACHINE ...N. Main st. 29

...GOOD MOTORCYCLE FOR 200 LAW ...worth $300; also phaeton, $25; all in ...tion. 1166 GARFIELD AVE., Pasa- ...x29

...E — 3½ H.P. INDIAN MOTOR- ...will exchange for a good work ...Park. 241 PATTON ST. Rum- ...ladies. 29

...E—1 CALIFORNIA MOTORCYCLE, ...running order; will take $50 for ...Call 3423 CENTRAL AVE. 29

...LE — INDIAN MOTORCYCLE, ...sunset repair. PHONE SUNSET ...1962. 29

...LE—4-CYLINDER MOTORCYCLE, ...count. Phone West 6529. 1262 W. ...29

...LE—LIGHT SPRING WAGON, ...cheap. 1215½ WALNUT ST. (near ...School.) on Monday. 31

...E — THOR MOTORCYCLE, FINE ...order, at $55. Left with DEMMITT ...store, 136 N. Main. 31

...LE — INDIAN MOTORCYCLE, ...condition, 1907 model. Call at ...521½ Phone South 4195. 329

...—GOOD MOTORCYCLE IN EX- ...city lot. Phone 21749. 1480 EAST ...29

...MOTORCYCLE, THOR OR WAG- ...Must be a bargain. PHONE ...29

...—READING STANDARD MOTOR- ...model, recently overhauled, A-1 ...Phone 24187. 1424 REID ST. 29

...E — MOTORCYCLE, GOOD AS ...1115 LAKE ST., in rear. 29

INVALID CHAIRS.

...-20-INCH FRAME COASTER ...cycle for $17; worth $30. Ridden one ...a scratch, on it. Roundhouse office, ...SANTA FE AVE. A9247; Main ...x29

...TEST YOUR ORES AND ESTIMATE ...metal values anywhere. Simple, sure and ...cheap. Call or send for illustrative circular. ...210 Lissner Bldg. WAY'S POCKET SMELT- ...ER CO. x*

...HAVE LARGE MINING PROPOSITION IN ...Arizona to submit to genuine investors; if ...interested, give address and place of meeting; ...no agents or dealers need answer. Address L, ...box 12, TIMES OFFICE. 29

...WANTED — TO LEASE FOR USE NEAR ...Searchlight, Nev., 15-H.P. hoist and small ...blacksmith outfit; may purchase. Send your ...lowest price immediately. LOCK BOX ...Long Beach, Cal. x29

...I HAVE A FIVE-FOOT LEDGE THAT AS- ...$1.45 on surface. Do you want to put ...up few dollars, to be used in going in, for ...half interest? Address J, box 174, TIMES OF- ...FICE. 29

...WANT ONE MAN TO GO INTO A HIGH- ...class mining company; must furnish $1200 ...(ample security); this is a fine opportunity for ...a clean man. Address BOX 222, Long Beach, ...Cal. 29

...WILL SELL, EXCHANGE OR GIVE HALF ...interest for development in group of claims ...near Goldfield gold, silver copper. Address ...E, box 281, TIMES BRANCH OFFICE. 29

...FOR SALE — 10-STAMP MILL, ENGINE, ...boiler, feeders and crusher; Mountain River ...Canyon, near Searles, Inyo county. Address ...K, box 122, TIMES OFFICE. 29

...AM GOING TO HAWAII, WILL SELL MIN- ...ing prospect dirt cheap; a fortune in this; ...act quick. See PLENKHARP, 461 Chamber ...of Commerce. 29

...WANTED — WILL PURCHASE ARIZONA ...Verde mining stock. Must be cheap. State ...amount and price asked. Address K, box ...167, TIMES OFFICE. 29

...F. A. SENNET, REFINER, ASSAYER AND ...smelter. Cash for bullion, fluxes or cyanide ...products; ores reduced. ROOM 144, Wilson ...Bldg., First and Spring sts. x*

...WANTED—BIG IRON MINE, SMALL ...mags, reports and all data to mining de- ...partment of W. T. GOODHUE CO., 501 Un- ...ion Trust Bldg. 29

HAIRDRESSERS
Chiropodists and Manicures.

...HAIRDRESSING, 15C, 25C; SHAMPOOING, ...25c; manicuring, facial massage, 15c; $12 ...switch, $5; chiropody. FLORENTINE HAIR- ...DRESSING COLLEGE, corner Broadway, en- ...trance 227 Mercantile Place. 4

...SHAMPOO, 25 CENTS; LEMON RINSE ...free; hairdressing, manicuring, scalp and ...facial treatment. Combings bought and made ...to order. 462½ S. BROADWAY, RM. 29, ...Fifth, room 25. 29

...PAINLESS CHIROPODISTS. ...To establish ourselves all corns, bunions, ...club and ingrown nails will be removed for ...25c a foot. Only sterilized instruments used. ...727 S. BROADWAY. 29

...SHAMPOOING, BEST IN CITY, 25c; HAIR ...dressed free; curl, 15c; manicuring, facial ...massage, 35c; hair goods a specialty. At the ...leader hair dressing college, 223 Mercantile, ...rooms 25-27-29. MRS. HARRIS, prop. •

...BEAUTIFUL NEWLY-FURNISHED MAN- ...icuring parlors, facial and scalp treat- ...ments. Suite 12, Hotel Le Conte, 816 S. ...HILL. HALCYON HARMAN. 29

MINING—

...ARIZONA, CALIFORNIA, NEVADA CORporations organized; mining, oil and commercial. Arizona and Nevada offices, books, business, meetings anywhere. Stock paid for in money, property or services—non-assessable; directors, valuation conclusive. Private property exempt from corporate debts. No stockholders' liability; no stock subscriptions required. Neither incorporators nor directors need be stockholders. No annual tax, public statements. Legislative investigation or charters repealed under our forms. We supervise organization meeting, complete every detail—articles, by-laws, minutes, records, options, leases, agreements, deeds, etc., without extra charge. No time list in stock subscriptions; commence business next day. Resident Agent, Phoenix, Ariz. Free. Largest incorporating business in California. Laws of mining. Very highest references. Fees always reasonable. Consultation free. Call or write F5464. COONEY & BECKETT, Lawyers, 228 Merchants' Trust Bldg., Los Angeles, Cal. 29

...INCORPORATE IN ARIZONA. MOST LIBeral laws in U. S. No franchise or annual tax of any kind. Stockholders exempt from all corporate debts. No subscription to stock before incorporating; no public statements required; charters cannot be repealed by subsequent legislation; hold all meetings, do business and keep books anywhere; any kind of stock can be issued and paid up in cash, services or property and made non-assessable. Capitalization does not effect cost. COST VERY SMALL. Incorporate direct and save attorney's fees. We furnish free corporate record containing by-laws, forms and instructions for holding all meetings; also one Corporate Management. We will assist you in marketing your stocks. Write for our free 60-page "Book of Information" on Arizona corporation laws, blanks, etc. SOUTHWESTERN SECURITIES & INVESTMENT CO., box X485, Phoenix, Ariz. x29

...A PARTY OWNING A FULL UNDIVIDED ...half interest in a valuable gold and copper property, located within twenty-four hours of Los Angeles, which is developed to a point where intelligent examination will prove the value, which is conservatively at the present time $75,000, desires to exchange part of the above interest for Los Angeles or nearby improved or unimproved real estate! also would accept in part exchange a high-class touring car, if in first-class condition. To parties who mean business will pay the expenses necessary for an examination of the property. Principals only address J, box 148, TIMES OFFICE. x29

...HAVE SOME FINE MINING CLAIMS, ...gold, silver and copper, 3½ miles from R. R. ...Excellent showing and well opened up. Would ...sell part interest to party willing to furnish ...money for further developing. References. ...mean business and it will pay you to investigate. Address L, box 66, TIMES OFFICE. 29

ACME ASSAY OFFICE—
1215½ S. BROADWAY.

Gold, 75c.
Gold, silver, $1.
Gold, silver, copper, $1.25.
Gold, silver, copper, lead, $1.50.
Every assay in duplicate. Pulp saved. x29

...FOR SALE — FIRST-CLASS HYDRAULIC ...mining property, all or part; rich blue ...gravel; location excellent; everything convenient; plenty of water; good pressure, new cement debris dam; approved by government; reason for selling price $50,000. Address L, box 1, TIMES OFFICE. 29

...PROSPECTOR JUST RETURNED FROM ...mountain, is in need of $400 to locate and ...do preliminary work on extension, high grade ...mineral deposit. I have no security to give, ...unless you are willing to risk your money ...do not answer. F. HARVY, 221 East Second ...st., L. A. 29

...LEMUEL C. BUTLER, ...Mineralogist and expert mine and metal accountant. ...Mines examined and valued. Mining and ...commercial accounts audited. Ores, metals ...and minerals purchased. Los Angeles address, ...129 W. 37TH ST. Tel. 4175, South. 29

...FOR TWO THOUSAND DOLLARS WILL ...sell half interest in the old Oraphenia, 35 ...miles south Vicksburg, Yuma county, Ariz. ...Seven claims, water, also shipping high-grade ...ore in sight and has same grade in place. ...Make appointment with STEVENS, Stone ...Phone 72446, and see some of this ore. 29

...I TRAIN MEN TO BECOME ASSAYERS ...and cyanide specialists. Let me place you ...in a position to command from $100 to $300 a ...month. Day and night individual instruction. ...Mining companies always looking for ...good men. 121½ S. BROADWAY, Room 5. ...Day classes, too. x29

...MEN, WHAT DO YOU DO NIGHTS? SPEND ...Mon., Wed. and Friday nights with me and ...become an assayer. Demand for competent ...men. Let us teach you. 121½ S. BROAD- ...WAY, Room 5. Day classes, too. x29

...ASSAY, ALL WORK IN DUPLICATE, JOHN ...HERMAN, B. Sc., assayer and chemist, I do ...not guarantee satisfaction, I guarantee ac- ...curacy. 252½ S. Main, L. A. •

...BAVERSTOCK & STAPLES, ASSAYERS. ...Up-to-date laboratory work. 223 W. First st. ...A2564, Main 4206. x*

...MORGAN & CO., GOLD AND SILVER REfiners. Cash for ore and bullion. 227 S. MAIN. ...x*

...TEACH PRACTICAL ASSAYING, CYAniding, etc. 121½ S. BROADWAY, room 4.

...IRVING & CO., GOLD REFINERS AND AS- ...sayers; cash for bullion. 125 N. MAIN ST. •

...ANALYTICAL CHEMIST. H. L. PAYNE, ...Baverstock & Staples, 223 W. First st. x*

...ACME ASSAY OFFICE, 121½ S. BDWAY. ...Gold, 75c; gold-silver-copper, $1.25.

...MADISH & BOACH, ASSAYERS, CHEMists and metallurgists, 317 W. NINTH ST. x*

OIL PROPERTY—

...FOR SALE — SECOND-HAND STANDARD ...drilling rig, in good condition, with all kinds ...of tools; also have a lot of extra drilling ...tools, steam, bits, jars and temper screws and ...casing; elevators. Come and see us, can save ...you money. E. A. CLAMPITT & CO., Lake ...Shore and Colton st., Los Angeles. 'Phone ...Main 4462, E2022. •

...FOR SALE — SECOND-HAND AND NEW ...pipe and casing, all sizes; also have second- ...hand boilers and engines; also have one 35- ...H.P. Foos gas engine, good as new, will sell ...cheap; if you want to save money, call and ...see us. E. A. CLAMPITT & CO., corner Lake ...Shore ave. and Colton st., Los Angeles. Phone ...Main 4462, E2022. •

...FOR SALE—FORTY ACRES PROVEN OIL ...land, west side Cahuenga held, shallow ter- ...ritory, two wells producing, boiler, plant, ...housing tanks, buildings, complete outfit, ...all at a great bargain. McQUIRE INVEST- ...MENT CO., 421 Laughlin Bldg., Los Angeles, ...Cal. 29

...WANTED—POSITION BY MUSICAL EXpert oil chemist; can extract and manufacture all by-products of California oils, turpentine, paint oils, dryers, lubricants and greases; would consider proposition to open small plant or work on contract. Address E, box 193, TIMES BRANCH OFFICE. x29

...FOR SALE—TWENTY ACRE OIL LEASE, ...Bakersfield, Cal. Three producing oil wells, ...reservoirs, tanks, new rigs, large production ...of high grade oil; great bargain; will ex- ...change. 311 Merchants' Trust Bldg. Main ...3041 or A3042. FRYE. •

...FOR SALE—1000 ACRES PATENTED UNdeveloped oil land in Sunset district, near ...Santa Fe Railway lands, will sell for $35 ...per acre cash. Will consider trade for part. ...Address F, box 227, TIMES BRANCH OF- ...FICE. 29

...FOR SALE—80 ACRES PATENTED LAND, ...section 15, Midway oil district, $1250 per ...acre; terms; light oil wells all around it. ...WILBERT MORGRAGE, ...29 629 Citizens' Nat'l, Bank Bldg.

...IF YOU ARE LOOKING FOR A GOOD IN- ...vestment, I have a fine thing in oil near ...Sherman. I am in need of money and can ...give you a good thing. Address J, box 154, ...TIMES OFFICE. 29

...FOR SALE—AN INTEREST IN AN AC- ...tive oil property, one mile from R. R., ...proven ground, 400 acres, lease 25 years. Light ...oil. Territory shallow. Address K, box 139, ...TIMES OFFICE. 29

...LEASE—FORTY ACRES, WEST MIDWAY; ...one-eighth royalty; promising territory. Ad- ...dress F, box 251, TIMES BRANCH OFFICE. ...29

...FOR SALE—FORTY ACRES IN SECTION ...25-12-23, Midway oil field, adjoining property ...just brought in 400-barrel well. EDWARD C. ...DIETER, 805 Security. x29

...FOR SALE—ONE-THIRD PRICE, FORCED ...sale, two portable and one rotary power ...oil well rig, in A1 condition. Address B. M. ...C., TIMES OFFICE, Bakersfield. x29

...WILL EXCHANGE $4000 EQUITY IN NINE- ...room residence near San Francisco for proven ...oil land or good lease. Address L, box 153, ...TIMES OFFICE. 29

...WILL LEASE OR SELL LAND IN NEW ...district, near active operations; water, fuel, ...close to railway and tidewater. See PLEUK- ...HARP, 441 Chamber of Commerce. 29

...FOR SALE — MONEY MAKING OIL ...land, well worth $100, tools needs cleaning; will pump 75 barrels. Address E, box ...145, TIMES OFFICE. 29

...FOR SALE—OR EXCHANGE—LEASE ON 800 ...acres fully equipped rig, now drilling new ...well; 5 producing wells now; $15,000; half ...in trade. SINCLAIR, 111 S. Broadway. 29

...FOR SALE—OIL RIGHTS IN 1000 ACRES ...adjoining famous Torrey Canyon field. J. ...H. CHAFFEE, Ventura, Cal. •

...A. N. SANFORD, MEMBER L. A. STOCK ...Exchange. Special agent for oil stocks or ...properties. 523 SECURITY BLDG. Fe60. 29

GOVERNMENT LANDS—
And Land Scrip.

...CAN LOCATE YOU UNDER HOMESTEAD ...entry, on lands unequaled anywhere in ...point of productivity, soil, climatic conditions ...superior to famous Imperial Valley; plenty wa- ...ter can be developed cheaply. ABSOLUTELY ...FROSTLESS, the coming CITRUS FRUIT ...BELT of CALIFORNIA. My charge, includ- ...ing surveying, only ONE DOLLAR per acre. ...POSITIVELY the CHANCE OF A LIFETIME. ...ACT NOW, BEFORE TOO LATE, as these ...lands are going FAST. Also some excellent ...RELINQUISHMENTS and DEEDED lands at ...BARGAIN prices. Secure your choice now ...for your DESERT or HOMESTEAD ENTRIES, ...by using STATE LIEU SCRIP. Be sure to ...send in your application before September 3. ...SCRIP SUPPLY about EXHAUSTED, hence ...delay dangerous. My charges are very moderate. APPLY W. A. ECKERLY, 628 Mer- ...chants' Trust Bldg. Phone A1236. 29

GOVERNMENT LANDS.
EXCURSION EVERY SATURDAY.

...The Southern Pacific Railroad will have completed their junction with the road now running through Owens River Valley by January 1. Lands up there that can now be taken up under the Desert Land Act will have quadrupled in price. Now is your time to act. Let us tell you all about it.

THE OWENS RIVER LAND AND INVESTMENT CO., 523 Citizens' Nat. Bank Bldg. (Cor. 3rd and Main.) Phone F2250. x29

...HAVE FOUND SECTION OF LEVEL, FER- ...tile land near main railroad, settled section ...in Southern California. Can buy for about ...$1 per acre, easy terms; no residence or im- ...provement requirements; want someone to ...take half and pay half of cost. Address K, ...box 116, TIMES OFFICE. 29

...FOR EXCHANGE—OR SALE—AT A BAR- ...gain, desert land entry, 160 or 320 acres, fine ...level land, deep soil, water to water to ...be had at 12 to 16 feet. Must sell and am ...going to make a price for quick action. ...Address F, box 242, TIMES BRANCH OF- ...FICE. 29

...HAVE FILING ON SOME OF THE CHOIC- ...est land in the new Indian Wells Valley. ...Have more than I can carry and will relin- ...quish some of it. Here is an opportunity for ...some one. Address N, box 12, TIMES OF- ...FICE. 31

...COMPLETE, RELIABLE INFORMATION ...about Central Oregon sent for $1; it's worth ...$100 to anyone thinking of going there; I am ...not a paid "Booster;" I tell you the truth; ...just what I would want were I there. Address ...HENRY DETMERS, Lake View, Or. 6

...HINKLEY LAND — ALONG SANTA FE; ...smooth land, good soil, abundant water at ...20 feet; best alfalfa proposition ever offered. ...We offer some choice relinquishments. Investi- ...gate at once; have soil analysis. For par- ...ticulars write C. S. VAILE, Claremont, Cal. •

...GOVERNMENT LANDS IN THE MOST ...fertile valley in Southern California, ...railroad, abundant pure artesian water. In- ...vestigate. L. D. MATTHEWS, 350 S. Olive ...st., Los Angeles. 29

...WANTED—A FEW MEN WITH A THOUS- ...and dollars for an investment on a Los Angeles ...subdivision, fifty lots, that will net large ...returns. See me quick. TIPTON, 306 Dou- ...glas Bldg. Main 847. x29

...FOR SALE—AN INTEREST IN AN AC- ...tive oil property, one mile from R. R., ...proven ground, 400 acres, lease 25 years. Light ...oil. Territory shallow. Address K, box 139, ...TIMES OFFICE. 29

...FOR SALE—BEST RELINQUISHMENT IN ...California, 160 acres near Paso Robles; fine ...soil, $250. PALMER & GOULD, 627-28-29 ...Merchants' Trust Bldg. Main 2743; A1383. ...x29

...STATE SCRIP FOR HOMESTEAD, DESERT ...entry or vacant land; no residence or de- ...veloping required; title direct from State. F. ...VINING, 442 Chamber of Commerce. 29

...IF YOU WANT A FINE HOMESTEAD OF ...160 acres from $1 to $2 per acre, see OS- ...BURN LAND CO., 405 Chamber of Commerce. ...x31

...640 ACRES, SAN DIEGO, $1.25 PER ACRE; ...320 acres, Coachella Valley, $2 per acre; ...worth $20 per acre. Many others. PATTER- ...SON, 215 Security Bldg. 29

...$125 PAYS IT ALL; CALL IN AND LET ...me tell you how to get 160 acres good ...agricultural land. Plenty of water. 623 ...CHAMBER OF COMMERCE. x*

...RELINQUISHMENT OF 160 ACRES LAND, ...three miles shipping point, 17 feet to water; ...fine alfalfa land. E. CUMBY, 406 Chamber ...of Commerce Bldg. 29

...FOR SALE—SCHOOL LAND, BETTER GET ...it quick. CRUTCHFIELD, 105 S. Broadway.

...IF YOU ARE INTERESTED IN GOVERN- ...ment land, see the CALIFORNIA COLONI- ...ZATION COMPANY, 129 S. Broadway. 29

ASSAYING—

...I TRAIN MEN TO BECOME ASSAYERS ...and cyanide specialists. Let me place you ...in a position to command from $100 to $300 ...a month. Day and night individual instruc- ...tion. Mining companies always looking for ...good men. 121½ S. BROADWAY, Room 5. ...Day classes, too. x29

...MEN, WHAT DO YOU DO NIGHTS? SPEND ...Mon., Wed. and Friday nights with me and ...become an assayer. Demand for competent ...men. Let us teach you. 121½ S. BROAD- ...WAY, Room 5. Day classes, too. x29

...ASSAY, ALL WORK IN DUPLICATE, JOHN ...HERMAN, B. Sc., assayer and chemist, I do ...not guarantee satisfaction, I guarantee ac- ...curacy. 252½ S. Main, L. A. •

...BAVERSTOCK & STAPLES, ASSAYERS. ...Up-to-date laboratory work. 223 W. First st. ...A2564, Main 4206. x*

...MORGAN & CO., GOLD AND SILVER REfiners. Cash for ore and bullion. 227 S. MAIN. ...x*

...TEACH PRACTICAL ASSAYING, CYAniding, etc. 121½ S. BROADWAY, room 4.

...IRVING & CO., GOLD REFINERS AND AS- ...sayers; cash for bullion. 125 N. MAIN ST. •

...ANALYTICAL CHEMIST. H. L. PAYNE, ...Baverstock & Staples, 223 W. First st. x*

...ACME ASSAY OFFICE, 121½ S. BDWAY. ...Gold, 75c; gold-silver-copper, $1.25.

...MADISH & BOACH, ASSAYERS, CHEMists and metallurgists, 317 W. NINTH ST. x*

MUSICAL INSTRUMENTS—
or Sale, Exchange or Wanted.

...FOR SALE—HIGH-GRADE, STANDARD ...make, upright piano, used only 8 months. ...Genuine ivory keys and real mahogany case. ...3 strings to each tone. Copper bass strings. ...3 pedals, including patent practice pedal. ...Continuous dust-proof hinges. Full length ...music rack, plush velvet scarf and stool. Can ...furnish bill of sale and full guarantee. Worth ...double but will sacrifice for only $195, and can ...arrange for $5 monthly payments. 628 S. ...HILL. x29

...FOR SALE — OR WILL EXCHANGE ...standard make grand piano for good upright ...piano, and some cash. I am moving into ...apartments and have no room for grand pi- ...no. Address N, box 143, TIMES OFFICE. ...29

...FOR SALE—$35. BEAUTIFUL UPRIGHT ...piano, old standard make, case and action ...in perfect condition. This is a big bar- ...gain. Terms or cash. See it Monday at 648 ...S. BROADWAY. x29

...WE BUY, SELL AND REPAIR ALL KINDS ...of musical instruments. Best repairing at ...lowest prices. PACIFIC MUSICAL INSTRU- ...MENT REPAIR CO., 1344 North Spring st. ...29

...FOR SALE—AT A BARGAIN, ANY OF THE ...following instruments, baby grand piano, ...standard make, good as new; Edison phono- ...graph; fine old violin. Call 213 MERCAN- ...TILE PLACE. 29

...FOR SALE—IF YOU ARE LOOKING FOR ...a high-grade piano, and want a snap, ...don't fail to see this one at $175, $5 down, ...$5 monthly payments. This is a $450 piano ...and almost new. 510 WEST 9TH. 29

...FOR SALE—FOR $160 CASH OR TERMS, ...equity in my beautiful $300 piano, unusual- ...ly fine tone, balance $16 at $6 monthly. ...3170 WALTON AVE., yellow University car. ...29

...WANTED—YOU TO KNOW THAT WE EX- ...change phonograph records, tune pianos, and ...repair all kinds of musical instruments. ...RECORD EXCHANGE AND MUSIC CO., 213 ...Mercantile Place. Main 1500, F5241. 29

...ROSS & CO., VIOLIN MAKERS, IMPORT- ...ers and artistic repairers; all musical in- ...struments for sale. Conn cornet, $15. 213 ...BLANCHARD HALL. 29

...FOR SALE—FINE UPRIGHT MAHOGANY ...cabinet grand piano; almost new, clear, ...sweet tone, standard make; bargain, $150. Ad- ...dress N, box 136, TIMES OFFICE. 29

...FOR SALE—NEW KNABE PIANO. WILL ...sell for $300 less than it cost in New York. ...Mahogany colonial upright. BIRNEY, 1309 ...Pico. Phone 21352. 29

...FOR EXCHANGE—GOOD CORNER LOT AT ...Beaumont; Cal.; price $350, clear; want good ...piano. Address E, box 273, TIMES BRANCH ...OFFICE. x29

...FOR SALE—OR RENT. MY BEAUTIFUL ...mission oak, piano, slightly used for $145; ...$5 down $5 per month, little less for cash. ...Rent $3. 610 WEST SIXTH ST. 29

...FOR SALE—FINE MAHOGANY PIANO AL- ...most new; party going East. Any reason- ...able offer, cash or terms. Address L, box ...7, TIMES OFFICE. 29

...FOR SALE—FINE REGINA MUSIC BOX, ...cash $75; will sell at about half; also fine ...toned cello, cheap. Call 213 MERCANTILE ...PLACE. 29

...WANTED—FOR CASH, PIANO; MUST BE ...bargain; no fancy price; may buy square. ...State make. Give phone. Address N, box 167, ...TIMES OFFICE. 29

...FOR SALE—GOOD UPRIGHT PIANO, TONE ...cannot be excelled, will give to purchaser, ...new mahogany music cabinet, must sell Mon- ...day. 1214½ MAPLE AVE. 29

...FOR SALE—$400 PIANO, GOOD AS NEW. ...Will sell for $150. 410 CORNWELL ST. ...Boyle 86.

...FOR SALE—FINE AUTO-PIANO, GOOD ...condition. Cost $750. Will sell for $350 net. ...Practically new. F5996 or MAIN 3429. x*

...FOR SALE—FINE NEW MAHOGANY PI- ...ano, standard make; mission style. A snap, ...$50 W. PICO, corner Flower. 29

...FOR SALE—ONE UPRIGHT KRANICH- ...Bach piano, cheap. Call or address 2036 S. ...187th. 29

...FOR SALE—SQUARE PIANO, $20, FINE ...upright piano, $110. A bargain. PHONE ...BROADWAY 2995. 29

...WANTED—TO RENT; A GOOD TONED PI- ...ano at $2 month; best care given. 425 N. ...WESTLAKE. 29

...FOR SALE—FINE TONED VIOLIN, AN- ...tonio Stiffvarius; Cremonia bacchat Anno, ...1742. Call any day, 972 W. 45TH ST. 29

...FOR SALE — UPRIGHT PIANO IN FINE ...condition; only $100 for immediate sale. Call ...for inspection. 413 W. FIFTH ST.

...FOR SALE—EDISON PHONOGRAPH AND ...records as good as new, $18. 726 COURT ...ST., Bungalow K. A1528. 29

...FINE NEW $600 FRENCH BURL WALNUT ...piano at less than one-third value; snap. ...1236 TOBERMAN.

...FOR SALE—GREAT BARGAIN IN BABY ...grand Knabe piano; almost new. PHONE ...22677. 29

...FOR EXCHANGE—TOURIST AUTO FOR ...player or auto piano. Call Sunday, 132 N. ...VENDOME. Bimini or Temple car. 29

...FOR SALE—FINE TONE UPRIGHT PIA- ...no, $125. 1142 WEST 37TH ST. 30

PHYSICIANS—
With Office and Hours.

...LADIES—ARE YOU TIRED PAYING ...for unsatisfactory treatments? ...ARE YOU WORRIED about your condition? ...DO YOU WANT TO KNOW the trouble? ...DO YOU WANT AN HONEST OPINION? ...DO YOU WANT A MODERN TREATMENT ...DO YOU WANT A WRITTEN GUAR- ...ANTEE? ...CONSULT A RELIABLE ...SPECIALIST FOR WOMEN— ...632 W. SIXTH ST., SUITE 107. ...NO CHARGE FOR CONSULTATION. ...NO CHARGE FOR EXAMINATION. ...NO CHARGE FOR TREATMENTS. ...NO CHARGE FOR ANYTHING ...EXCEPT A ...MODERATE CHARGE FOR A GUARAN- ...TEED CURE. ...NO MONEY REQUIRED to commence ...treatment. Painless, safe

...ubomobiles & Wheels.

...INGS ON WHEELS—
All Sorts.

...RKE BROTHERS RUNABOUTS.
...LE—GOOD VEHICLES CHEAP. WE ...e large stock of new and second-hand ...wagons and harness of all kinds, ...ed for less than factory cost, and we ...ng them right. Easy payments. Don't ...y you get our prices. CAPITO-BLYTHE-WHITNEY CO., ... 12th S. Main st.

...PRICES ON BUGGIES AND HAR- ...business, pleasure, order and deliv- ...ages of all styles, and the prices are ...ghest in town; quality absolutely ...d. New buggies of good grade as ...w $60.00. HEALEY-SMITH CO., 1054 ...Los Angeles st., L. A. 29

...LE—ONE NEARLY NEW BASKET ...cut under platform springs, orig- ...ce $200, one Kimball Victoria used ...w times, cost new $2300; must be sold ...consider trade. 345 S. SPRING ST. x29

...LE— ...delivery wagon, just as good as ...less than half price; this is a bar- ...and others just as good. CAPITO-BLYTHE-WHITNEY CO., 1213 S. Main st. 29

...LE—HIGH GRADE RUBBER TIRE ...t, also fine Concord buggy, steel ...; almost new, sell for 1-3 cost price, ...ess harness. 2045 BROOKLYN AVE., ...ton. 29

...LE—ALMOST NEW STUDEBAKER ...rire runabout, and fine brass-trimmed ...ab used for same; want steel-tire bug- ...; offer 630 E. 30TH ST. South ...San Pedro-st. car. 29

...LE—ONE ELEGANT STANHOPE, ...new; brass mounted collar bar- ...ess, etc., and one new side saddle. ...FIFTH STREET. 29

...LE—RUBBER-TIRE POLE SURREY, ...one buggy, jump seat buggy, all in ...od condition, very cheap. 625 S. ...ion. 29

...LE—NICE TOP BUGGY, IN GOOD ...; also 2 light harness, worth $6; for ...ORADO AND VICTORIA ST., Eagle ...Pitzham. 29

...LE—RUBBER-TIRED BUGGY AND ...in good condition, $40. 521 SAN ...EL ST. 31

...LE—BIKE BUGGY, IN GOOD CON- ...cheap. 937 S. FLOWER. Call be- ...and 12 Sunday. 29

MOTORCYCLES.

...YCLE— ...S-W TWO-CYLINDER MOTOR- ...CLE, WITH MAGNETO, MUFFLER ...D GENERATOR. A HANDSOME ...CHINE AT THIS BARGAIN PRICE ...MORROW. CALL 121 E. NINTH ST. x29

...CHANGE—A DANDY LITTLE 4- ...Ford runabout, powerful, speedy ...erfect condition, with detachable ton- ...ke four seats; exactly like car you ...will take new motorcycle and $275 ...dealers. Address at once N. box 185, ...OFFICE. 29

...AN MOTORCYCLE, GOOD CONDI- ...ngine newly overhauled, new roller ...new brakes, reinforced frame; all in ...ondition; no swaps. HERBELLIN, 219 ...29

...LE—INDIAN MOTORCYCLE, NEW ...ow sold; all overhauled; a snap for ...with $50 cash. 205 N. VALENCIA ...et. It would pay to go even further ...et it. 29

...MOTORCYCLES. AGENT WANT- ...every town; write for special proposi- ...A. FAULKNER, Pacific Coast ...12th st., Oakland, Cal. 29

...E—4-CYLINDER F. N. MOTORCY- ...fastest French motor in Los An- ...$175 cash. Ask for ARTHUR ...at 1351 S. Main st. 29

...LE—SEVERAL GOOD SECOND- ...and buggies at bargain prices; easy ...ms; 1-2 harness cheap. Call any ...6 S. MAIN. 29

...LE—OIL, BAKERY, CAMP, GRO- ...ry, farm and express wagons, carts, ...shafts and harness. 716 LOS ANGE- ...st. 29

...CHANGE—$250 TEN ACRES Alfal- ...in artesian water belt, 2000 Ana- ...ay. Want good motorcycle. Ad- ...box 30, TIMES OFFICE. 29

...SECOND-HAND MOTORCYCLE; ...nake offer; equity of $100 in fine be- ...Cendala. HOME PHONE 53211. 29

...NEW EXCELSIOR MOTORCYCLE ...ust new spring fender attachment, ...$175 cash, cost $225. PHONE A1694, ...orning. 29

...MOTORCYCLE; WILL PAY ...in exchange lot cheap. Ad- ...box 236, TIMES BRANCH OFFICE. 29

...INDIAN MOTORCYCLE, IN ...Reading stand- ...6; also 1 Reading stand- ...; private order, $75. Cal. Sunday. ...AC AVE. 29

...CYLINDER MOTORCYCLE, H. & ...frame, 28-inch wheels, in first-class ...der; cheap. PLAZA MACHINE ...st. 29

...OOD MOTORCYCLE FOR 200 LAW ...orth $300; also phaeton, $25; all in ...tion. 1186 GARFIELD AVE., Pasa- ...x29

...LE—3½-H.P. INDIAN MOTOR- ...will exchange for a good work ...e years. 1351 PATTON ST. Run ...unties. 29

...E-1 CALIFORNIA MOTORCYCLE, ...running order; will take $50 for ...Call 440 CENTRAL AVE. 29

...LE—INDIAN MOTORCYCLE, ...good repair. 'PHONE SUNSET ...1843. 29

...LE—4-CYLINDER MOTORCYCLE, ...ount. 'Phone West 6439. 4122 W. ...29

...LE—LIGHT SPRING WAGON, ...squire at 1378 WALNUT ST. (near ...hool,) on Monday. 31

...E — THOR MOTORCYCLE, FINE ...order, at $85. Left with DEMMITT ...ires, 120 W. Main. 31

...LE—INDIAN MOTORCYCLE, ...condition, 1907 model. Call at ...3D. Phone South 4194. 29

...—GOOD MOTORCYCLE IN EX- ...ge city lot. Phone 21749. 1460 EAST ...29

...—MOTORCYCLE, THOR OR WAG- ...ht, must be a bargain. PHONE ...2826. 29

...—READING STANDARD MOTOR- ...model, recently overhauled, A-1 ...Phone 54167. 1424 REID ST. 29

...E MOTORCYCLE, GOOD AS ...$125 TAKES IT. In rear. 29

INVALID CHAIRS.

...-INCH FRAME COASTER ...cycle for $17; worth $30. Ridden one ...a scratch on it. Roundhouse office, ...SANTA FE AVE. A2747; Main ...x29

...-INVALID WHEEL CHAIR, ...ndle; ball bearing, cushion tires; ...new. Cost $60; price $25. L. D. ...San Gabriel, Cal. 29

...ARGAINS IN BICYCLES, $5 UP; ...proof tires, $2.25. Cut prices at ...S. Spring. 1714 S. Main st. 29

...FROM $8 TO $50. GOOD TIRES, ...airing and supplies at cash prices. ...134 N. Spring, near First. 4

...-CHEAP, GOOD SECOND-HAND ...ester brake and motorcycle seat. ...29

...-GENT'S ORIENT COASTER ...cycle, as good as new, $15. 1636 ...29

...-GENTLEMAN'S BICYCLE, IN ...dition, 1908 S. VERMONT AVE. ...29; Home 53802. 29

...-INVALID WHEEL CHAIR, ...cost $40; sell for $22. Call 1223 W. ...Phone 27862. 29

...-FIRST-CLASS APPEAL BICY- ...Inquire at 976 S. MAIN ST. 30

CARRIAGES, VICTORIAS.

...-OR EXCHANGE. FINE VIC- ...set of single silver-mounted har- ...good condition; will sell at a bar- ...ount of giving our horse here. ...ice, cost $400. W. HELLMAN BLDG., ...Phone P5872. 29

...E—ALL OUR RUBBER-TIRED ...at less than wholesale cost, $140 ...surrey $180; cushion-tired run- ...etc. HEALEY-SMITH CO., ...-106 N. Los Angeles st. x29

...ING—

...L MINER HAS FOUND SOME- ...ol, wants small capital for half ...dress F, box 246, TIMES BRANCH ...29

...— $10,000 SHARES STOCK ON ...gold mine adjoining a $5,000,- ...ome; terms to right party. A. T. ...817 W. 23rd st. x29

...PERSON TO GRUBSTAKE AN ...d prospector in project in south- ...ert. 251 S. HILL ST. 29

...A COMMERCIAL NITRATE ...ash, Mexico. Address F, box ...BRANCH OFFICE. 29

...LEDGE GOOD VALUES. NEAR ...st little money to develop. Ad- ...box 96, TIMES OFFICE. 29

...ASSAYER'S BALANCES; MUST ...for cash. 121½ S. BROADWAY. x29

...CO., GOLD REFINERS AND AS- ...ers; cash for bullion. 128 N. MAIN ST. ...

...ASSAYS AND ANALYSES; AD- ...ical and metallurgical projects. ...ER, 311 W. First st. ...

...WADE, ASSAYERS, CHEMISTS, ...ers, etc. Established 1887. ...

...AY OFFICE, 121½ S. BDWAY. ...

Mining—

ARIZONA CALIFORNIA, NEVADA CORporations organized; mining, oil and commercial. Arizona and Nevada offices, books, business, meetings anywhere. Stock paid for in money, property or per-cent-non-assessable directors, valuation conclusive. Private property exempt from corporate debts. No stockholders' liability; no stock subscriptions required. Neither incorporators nor directors need be stockholders. No annual tax, public statements. Legislative investigation or charters repealed under our forms. We supervise organization meeting; complete every detail—articles, by-laws, minutes, records, options, leases, agreements, deeds, etc., without extra charge. No time lost in correspondence; commence business next day. Resident Agent, Phoenix, Ariz. Free. Largest incorporating business in California. Laws of mining. Very highest references. Fees always reasonable. Consultation free. Call or write F645, COONEY & BECKETT, Lawyers, 228 Merchants' Trust Bldg., Los Angeles, Cal. 29

INCORPORATE IN ARIZONA. MOST LIBeral laws in U. S. No franchise or annual tax of any kind. Stockholders exempt from all corporate debts. No subscription to stock before incorporating; no public statements required; charters cannot be repealed by subsequent legislation; hold all meetings, do business and keep books anywhere; any kind of stock can be issued and paid up in cash, services or property and made non-assessable. Capitalisation does not affect cost. COST VERY SMALL. Incorporate direct and save attorney's fees. We furnish free corporate record containing by-laws, forms and instructions for holding all meetings; also one Corporate Management. We will assist you in marketing your stocks. Write for our free 40-page "Book of Information" on Arizona corporations, blanks, etc. SOUTHWESTERN SECURITIES & INVESTMENT CO., box X488, Phoenix, Ariz.

A PARTY OWNING A FULL UNDIVIDED half interest in a valuable gold and copper property, located within twenty-four hours of Los Angeles, which is developed to a point where intelligent examination will prove the value, which is conservatively at the present time $75,000, desires to exchange part of the above interest for Los Angeles or nearby improved or unimproved real estate; also would accept in part exchange a high-class touring car, if in first-class condition. To parties who mean business I will pay the expenses necessary for an examination of the property. Principals only address J, box 145, TIMES OFFICE. x29

HAVE SOME FINE MINING CLAIMS, gold, silver and copper, 3½ miles from R. R. Excellent showing and well opened up. Would sell part interest to party willing to furnish money for further developing. References. I mean business and it will pay you to investigate. Address L, box 66, TIMES OFFICE. 29

ACME ASSAY OFFICE— 121½ S. BROADWAY.
Gold, 75c.
Gold, silver, $1.
Gold, silver, copper, $1.25.
Gold, silver, copper, lead, $1.50.
Every assay in duplicate. Pulp saved. x29

FOR SALE — FIRST-CLASS HYDRAULIC mining property, all or part; rich blue gravel; location excellent; everything convenient; plenty of water; good pressure, new cement debris dam; approved by government; reason for selling; price $50,000. Address L, box 1, TIMES OFFICE. 29

PROSPECTOR JUST RETURNED FROM mountain, is in need of $400 to locate and do preliminary work on extension; high grade mineral proved; no security to give, unless you are willing to risk your money or do not answer. F. HARVY, 331 East Second st., L. A. 29

LEMUEL C. BUTLER,
Mineralogist and expert mine and metal accountant.
Mines examined and valued. Mining and commercial accounts audited. Ores, metals and minerals purchased. Los Angeles address, 125 W. 39TH ST. Tel. 4175, South. 29

FOR TWO THOUSAND DOLLARS WILL sell half interest in the old Orapheuia, 25 miles south Vicksburg, Yuma county, Ariz. Mine contains water, also shipping high-grade ore in past and has same grade in place. Make appointment with STEVENS, Home Phone 52444, and see some of this ore. 29

I TRAIN MEN TO BECOME ASSAYERS and cyanide specialists. Let me place you in a position to command from $100 to $300 a month. Day and night individual instruction. Mining companies always looking for good men. 121½ S. BROADWAY, Room 3. 29

WILL GIVE ½ INTEREST IN 8 GOLD and copper claims joining producing mines, San Bernardino county, 2 miles from railroad, partly developed for $600. Claims worth $1000 each; part cash, balance terms to suit. For particulars address M, box 116, TIMES OFFICE.

FOR SALE—TURQUOISE MINE, DEVELoped; elegant material, true color. Sell half if desired; present owner lapidary; will cut for trade; have plant, but not enough money. Address G, box 276, TIMES BRANCH OFFICE. 29

FOR SALE—FOUR GOLD MINING CLAIMS in San Bernardino county; sufficient development to guarantee investigation. Assay $75 in gold. Will sell at a sacrifice. 963 O. T. JOHNSON BLDG.

WANTED COMMERCIAL DEPOSIT OF phosphate nitrates or tungsten located in United States or Mexico. Submit written reports and your references to J. G. MUNHOLLAND, 605 H. W. Hellman Bldg. 29

DO YOU WANT HYDRAULIC OR DREDGing placer mines? Can show you a good mine proposition. Also have exceptional copper and gold property. BEEBE, 401 Central Bldg., Los Angeles. 29

A GOLD MINE DOWN 44 FEET, ORE ALL the way; going to form company; every protection offered investors; who wants to be in on it? Address F, box 242, TIMES BRANCH OFFICE. 29

FOR SALE—A FEW SHARES OF COCOnino treasury stock at 50c; shares going up rapidly; ores are shipped 3 miles from Ray Consolidated Mines. Come in and look at our ores. 411 CENTRAL BLDG., 6th and Main. x

WANTED—PARTY WITH $2000 CAN BE INdependent in short time; investigate immediately; this is good opportunity. No risk whatever. Address G, box 275, TIMES BRANCH OFFICE. 29

MINE OWNERS, YOU SHOULD KNOW EVery branch of your business. Why not study assaying and evanlding with me? Every day and 3 nights per week. 121½ S. BROADWAY, room 5.

TEST YOUR ORES AND ESTIMATE metal values anywhere. Simple, sure and cheap. Call or send for illustrative circular. 310 Lissner Bldg. WAY'S POCKET SMELTER CO.

HAVE LARGE MINING PROPOSITION IN Arizona to submit to genuine investors; if interested, give address and place of meeting; no agents or dealers need answer. Address L, box 12, TIMES OFFICE. 29

WANTED — TO LEASE FOR USE NEAR Searchlight, Nev., 15-H.P. hoist and small blacksmith outfit; may purchase. Send your lowest price immediately. LOCK BOX 465, Long Beach, Cal. x29

I HAVE A FIVE-FOOT LEDGE THAT AS- ...I ...$1.43 on surface. Do you want to put up few dollars, to be used in going in, for half interest? Address J, box 174, TIMES OFFICE.

WANT ONE MAN TO GO INTO A HIGH- ...class mining company; must furnish $1200 (ample security); this is a fine opportunity for a clean man. Address BOX 222, Long Beach, Cal.

WILL SELL, EXCHANGE OR GIVE HALF interest for development in group of claims near Goldfield gold, silver copper. Address E, box 231, TIMES BRANCH OFFICE. 29

FOR SALE — 10-STAMP MILL, ENGINE, boiler, feeders and crusher; Mountain River Canyon, near Bradley, Inyo county. Address K, box 122, TIMES OFFICE. 29

AM GOING TO HAWAII, WILL SELL MINing prospect dirt cheap; a fortune in this; act quick. See PLENKHARP, 441 Chamber of Commerce. 29

WANTED — WILL PURCHASE, ARIZONA Verde mining stock. Must be cheap. State amount and price asked. Address K, box 101, TIMES OFFICE. 29

F. A. SENNET, REFINER, ASSAYER AND smelter. Cash for bullion, fluxes or cyanide products; ores reduced. ROOM 144, Wilson Bldg., First and Spring sts. x

WANTED—BIG IRON MINE, SMALL image, reports and all data to mining department of W. T. GOODHUE CO., 501 Union Trust Bldg. 29

HAIRDRESSERS
Chiropodists and Manicures.

HAIRDRESSING, 15C, 25C; SHAMPOOING, 25c; manicuring, facial massage, 15c; $15 switch, $5; chiropody. FLORENTINE HAIRDRESSING COLLEGE, corner Broadway, entrance 127 Mercantile Place.

SHAMPOO, 25 CENTS; LEMON RINSE free; hairdressing manicuring, scalp and facial treatment. Combings bought and made to order. 465½ S. BROADWAY, 31 W. Fifth, room 10.

PAINLESS CHIROPODISTS.
To establish ourselves all corns, bunions, club and ingrown nails will be removed for 25c a foot. Only sterilized instruments used. 127 S. BROADWAY.

SHAMPOOING, BEST IN CITY, 25c; HAIR dressed free; curl, 15c; manicuring, facial massage, 15c; hair goods a specialty. At the leader hair dressing college, 223 Mercantile, rooms 20-21-22. MRS. HARRIS, prop.

BEAUTIFUL, NEWLY-FURNISHED MANicuring parlors, facial and scalp treatments. Suite 12, Hotel La Cosse, 319 S. Hope. WALCTON-HARDMAN.

Oil Property—

FOR SALE — SECOND-HAND STANDARD drilling rig, in good condition, with all kinds of tools; also have a lot of extra drilling tools, stems, bitts, jors and temper screens and casing; elevators. Come and see us, can save you money. E. A. CLAMPITT & CO., Lake Shore and Colton st., Los Angeles. 'Phone Main 4963. E2022.

FOR SALE — SECOND-HAND AND NEW pipe and casing, all sizes; also have second-hand boilers and engines; also have one 25-H.P. Foos gas engine, also shipper high-speed; are in past and has same grade in place. Make appointment with STEVENS, Home Phone 52444, and see some of this ore. 29

FOR SALE—FORTY ACRES PROVEN OIL land, west side Cahuenga held, shallow territory, two wells producing, boiler plant, measuring tanks, buildings, complete outfit. All at a great bargain. McQUAID INVESTMENT CO., 421 Laughlin Bldg., Los Angeles, Cal. 29

WANTED—POSITION BY MANUFACTURing oil chemist; can extract and manufacture all by-products of California oils, turpentine, paint oils, dryers, lubricants and greases; would consider proposition to open small plant or work on contract. Address K, box 224, TIMES BRANCH OFFICE. x29

FOR SALE—TWENTY ACRE OIL LEASE, Bakersfield, Cal. Three producing oil wells, reservoirs, tanks, new rigs, large production of high grade oil; great bargain; will exchange. 311 Merchants' Trust Bldg. Main 2043 or A2043. FRYE.

FOR SALE—1000 ACRES PATENTED UNdeveloped oil land in Sunset district, near Santa Fe Railway lands, will sell for $35 per acre cash, will consider trade for part. Address F, box 227, TIMES BRANCH OFFICE. 29

FOR SALE—40 ACRES PATENTED LAND, section 15, Midway oil district, $1200 per acre; terms; light oil wells all around it. WILBERT MORGAN, 30 629 Citizens' Nat'l. Bank Bldg.

IF YOU ARE LOOKING FOR A GOOD INvestment, I have a fine thing in oil near Sherman. I am in need of money and can give you a good thing. Address J, box 154, TIMES OFFICE. 29

FOR SALE—AN INTEREST IN AN ACtive oil property, one mile from R. R., proven ground, 400 acres, lease 25 years. Light oil. Territory shallow. Address K, box 130, TIMES OFFICE.

LEASE FORTY ACRES, WEST MIDWAY; one-eighth royalty; promising territory. Address F, box 251, TIMES BRANCH OFFICE. 29

FOR SALE—FORTY ACRES IN SECTION 22-32-23; Midway oil field, adjoining property just brought in 400-barrel well. EDWARD C. DIETEL, 856 Security.

FOR SALE—ONE-THIRD PRICE, FORCED sale, two portable and one rotary power oil well rig, in A1 condition. Address B. M. C., TIMES OFFICE, Bakersfield. x29

WILL EXCHANGE $4000 EQUITY IN NINEroom residence near San Francisco for proven oil land or good lease. Address L, box 153, TIMES OFFICE.

WILL LEASE OR SELL LAND IN NEW district, near active operations; water, fuel, close to railway and tidewater. See PLEUKHARP, 441 Chamber of Commerce. 29

FOR SALE — MONEY MAKING OIL land, with lease; 10000 barrels cleaning; will pump 75 barrels. Address L, box 145, TIMES OFFICE. 29

FOR SALE—OR EXCHANGE—LEASE ON 800 acres fully equipped rig, now drilling new well; 3 producing wells and 1 dry hole; half in trade. SINCLAIR, 111 S. Broadway. 29

FOR SALE—OIL RIGHTS IN 1000 ACRES adjoining famous Torrey Canyon field. J. H. CHAFFEE, Ventura, Cal.

A. N. SANFORD, MEMBER L. A. STOCK Exchange. Fiscal agent. Oil stocks and properties. 522 SECURITY BLDG. F4490. 29

Government Lands—
And Land Scrip.

CAN LOCATE YOU UNDER HOMESTEAD entry, on lands unequaled anywhere in point of productivity, soil, climatic conditions superior to famous Imperial Valley; plenty water can be developed cheaply. ABSOLUTELY FROSTLESS, the coming CITRUS FRUIT BELT of CALIFORNIA. No charge, including surveying, only ONE DOLLAR per acre; POSITIVELY the CHANCE OF A LIFETIME. ACT NOW, BEFORE TOO LATE, as these lands are going FAST. Also some excellent RELINQUISHMENTS and DEEDED lands at BARGAIN prices. Secure negotiable title for your DESERT or HOMESTEAD ENTRIES, by using STATE LIEU SCRIP. Be sure to send in your application before September 2. SCRIP SUPPLY short, EXCITEMENT high, no delay dangerous. My charges are very moderate. APPLY W. A. ECKERLY, 626 Merchants' Trust Bldg. Phone A1256. 29

GOVERNMENT LAND SCRIP. EXCURSION EVERY SATURDAY.
The Southern Pacific Railroad will have completed their junction with the road now running through Owens River Valley by January 1st, 1910, when values in land will be taken up under the Desert Land Act will have quadrupled in price. Now is your time to act. Let us tell you all about it.
THE OWENS RIVER LAND AND INVESTMENT CO., 532 Citizens' Nat. Bank Bldg. (Cor. 3rd and Main.) Phone F2238. x29

HAVE FOUND SECTION OF LEVEL FERtile land near main railroad, settled section in Southern California. Can buy for about $1 per acre, easy terms; no residence or improvement requirements; want someone to take half and pay half of cost. Address K, box 116, TIMES OFFICE.

FOR EXCHANGE—OR SALE—AT A BARgain, desert land entry, 160 or 320 acres, fine level land, deep soil, raise anything, water to be had at 12 to 16 feet. Must sell and am going to make a price for quick action. Address F, box 252, TIMES BRANCH OFFICE. 29

HAVE FILING ON SOME OF THE CHOICest land in the new Indian Wells Valley. Have more than I can carry and will relinquish some of it. Will give an opportunity to the ones. Address N, box 12, TIMES OFFICE. 31

COMPLETE, RELIABLE INFORMATION about Central Oregon sent for $1; it's worth $50 to anyone; 10 years' residence and I am not a paid "Booster;" I tell you the truth just what a settler wants to know. Address HENRY DETMERS, Lake View, Or.

HINKLEY LAND — ALONG SANTA FE, smooth land, artesian water at 20 feet; best alfalfa proposition ever offered. We offer some choice relinquishments. Investigate at once; have soil analysis. For particulars write C. S. VALE, Sentmonte, Cal.

GOVERNMENT LANDS IN THE MOST fertile valley in Southern California, near railroad, abundant pure artesian water. Investigate. L. D. MATTHEWS, 250 S. Olive st., Los Angeles.

WANTED—A FEW MEN WITH A THOUSand dollars for an investment on a Los Angeles subdivision, city limits, that will net large returns. See me quick. TIPTON, 304 Douglas Bldg. Main 847.

FOR SALE—AN INTEREST IN AN ACtive oil property, one mile from R. R., proven ground, 400 acres, lease 25 years. Light oil. Territory shallow. Address K, box 130, TIMES OFFICE.

FOR SALE—BEST RELINQUISHMENT IN California, 160 acres near Paso Robles; fine soil, $250. PALMER & GOULD, 627-28-29 Merchants' Trust Bldg. Main 2743; A2857. x29

STATE SCRIP FOR HOMESTEAD, DESERT entry or vacant land; no residence or developing required; title direct from State. P. VINING, 442 Chamber of Commerce. 29

IF YOU WANT A FINE HOMESTEAD OF 160 acres from $1 to $5 per acre, see OSBURN LAND CO., 405 Chamber of Commerce. x31

640 ACRES, SAN DIEGO, $1.25 PER ACRE; 320 acres, Coachella Valley, $3 per acre; worth $20 per acre. Many others. PATTERSON, 215 Security Bldg. 29

$1125 PAYS IT ALL. CALL IN AND LET me tell you how to get 160 acres good agricultural land. Plenty of water. 523 CHAMBER OF COMMERCE. x

RELINQUISHMENT OF 160 ACRES LAND, three miles shipping point, 17 feet to water; fine alfalfa land. E. CUMBY, 406 Chamber of Commerce Bldg. 29

FOR SALE—SCHOOL LAND, BETTER GET it quick. CRUTCHFIELD, 105 S. Broadway.

IF YOU ARE INTERESTED IN GOVERNment land, see the CALIFORNIA COLONIZATION COMPANY, 129 S. Broadway. 29

Assaying—

I TRAIN MEN TO BECOME ASSAYERS and cyanide specialists. Let me place you in a position to command from $100 to $300 a month. Day and night individual instruction. Mining companies always looking for good men. 121½ S. BROADWAY, Room 3. 29

MEN, WHAT DO YOU DO NIGHTS? SPEND Mon., Wed. and Friday nights with me and become an assayer. Demand for competent men. Let us teach you. 121½ S. BROADWAY, Room 3. Day classes, too. x29

ACME, ALL WORK IN DUPLICATE, JOHN HERMAN, B. Sc., assayer and chemist. I do not guarantee satisfaction. I guarantee accuracy. 252½ S. Main, L. A.

HAVERSTOCK & STAPLES, ASSAYERS. Up-to-date laboratory work. 223 W. First st. A2664, Main 6288.

MORGAN & CO., GOLD AND SILVER REfiners. Cash for ore and bullion. 227 S. MAIN.

TEACH PRACTICAL ASSAYING, CYAniding, etc. 121½ S. BROADWAY, room 4.

IRVING & CO., GOLD REFINERS AND ASsayers; cash for bullion. 122 N. MAIN ST.

ANALYTICAL CHEMIST, H. L. PAYNE, Baverstock & Staples, 229 W. First st. x

ACME ASSAY OFFICE, 121½ S. BDWAY. Gold, 75c; gold-silver-copper, $1.25.

KADISH & ROACH, ASSAYERS, CHEMists and metallurgists. 317 W. NINTH ST.

Musical Instruments—
For Sale, Exchange or Wanted.

FOR SALE—HIGH-GRADE, STANDARD make, upright piano, used only 8 months. Genuine ivory keys and real mahogany case. 3 strings to each tone. Copper bass strings. 3 pedals, including patent practice pedal. Continuous dust-proof hinges. Full length music rack. Rich velvet scarf and stool. Can furnish bill of sale and full guarantee. Worth double but will sacrifice for only $195, and can arrange for $5 monthly payments. 623 S. HILL. x29

FOR SALE — OR WILL EXCHANGE, standard make grand piano for good upright piano, and some cash. I am moving into apartments and have no room for grand piano. Address N, box 143, TIMES OFFICE. 29

FOR SALE—$85. BEAUTIFUL UPRIGHT piano, oak, standard make, case and action in perfect condition. This is a big bargain. Terms or cash. See it Monday at 645 S. BROADWAY. x29

WE BUY, SELL AND REPAIR ALL KINDS of musical instruments. Best repairing at lowest prices. PACIFIC MUSICAL INSTRUMENT REPAIR CO., 134½ North Spring st. 29

FOR SALE—AT A BARGAIN, ANY OF THE following instruments, baby grand piano, standard make, good as new; Edison phonograph; fine old violin. Call 213 MERCANTILE PLACE. 29

FOR SALE—IF YOU ARE LOOKING FOR a high-grade piano, and want a snap, don't fail to see this one at $175. $5 down, $5 monthly payments. This is a $450 piano and almost new. 510 WEST 9TH. 29

FOR SALE—FOR $150 CASH OR TERMS, equity in my beautiful $300 piano, unusually fine tone, balance due $78 at $6 monthly. $170 WALTON AVE., fellow. University car. 29

WANTED—YOU TO KNOW THAT WE EXchange phonograph records, tune pianos, and repair all kinds of musical instruments. RECORD EXCHANGE AND MUSIC CO., 213 Mercantile Place. Main 1850, F1244. 29

ROSS & CO., VIOLIN MAKERS, IMPORTers and artistic repairers; all musical instruments for sale; Conn cornet, $15. 412 BLANCHARD HALL. 29

FOR SALE—FINE UPRIGHT MAHOGANY cabinet grand piano; almost new, clear, sweet tone, standard make; bargain, $150. Address N, box 136, TIMES OFFICE. 29

FOR SALE—NEW KNABE PIANO. WILL sell for $300 less than it cost in New York. Mahogany colonial upright. BIRNEY, 1309 Pico. Phone 52157. 29

FOR EXCHANGE—GOOD CORNER LOT AT Beaumont, Cal.; price $350, clear; want good piano. Address E, box 275, TIMES BRANCH OFFICE. x29

FOR SALE—OR RENT, MY BEAUTIFUL mission oak, piano, slightly used for $145; $5 down $5 per month, little less for cash. Rent $3. 610 WEST SIXTH ST. 29

FOR SALE—FINE AUTO-PIANO, GOOD condition. Cost $750. Will sell for $350 net. Practically new. F2926 or MAIN 3429. x

FOR SALE—FINE NEW MAHOGANY PIano, standard make; mission style. A snap. 550 W. PICO, corner Flower.

FOR SALE—ONE UPRIGHT KRANICH-Bach piano, cheap. Call or address 2038 E. 18TH. 29

FOR SALE—SQUARE PIANO, $20, FINE upright piano, $110. A bargain. PHONE BROADWAY 2995.

WANTED—TO RENT; A GOOD TONED PIano at $2 month; best care given. 625 N. WESTLAKE. 29

FOR SALE—FINE TONED VIOLIN, ANtonio Stradivarus; Cremonia bacebat Anno, 1742. Call any day. 972 W. 45TH ST. 29

FOR SALE — UPRIGHT PIANO IN FINE condition; only $100 (or immediate sale. Call for inspection. 413 W. FIFTH ST.

FOR SALE—EDISON PHONOGRAPH AND 18 records as new, $18. 720 COURT ST., Bungalow K. A1528. 29

FINE NEW $600 FRENCH BURL WALNUT piano at less than one-third value; snap. 1238 TOBERMAN. 29

FOR SALE—GREAT BARGAIN IN BABY grand Knabe piano; almost new. 'PHONE 24877. 29

FOR EXCHANGE—TOURIST AUTO FOR player or auto piano. Call Sunday, 152 N. Vermont ave., Hollywood. 29

FOR SALE—FINE TONE UPRIGHT PIAno, $125. 1142 WEST 37TH ST. 30

Physicians—
With Office and Hours.

LADIES—ARE YOU TIRED PAYING for unsatisfactory treatments?
ARE YOU WORRIED about your condition?
DO YOU WANT TO KNOW the trouble?
DO YOU WANT AN HONEST OPINION?
DO YOU WANT A MODERN TREATMENT
DO YOU WANT A WRITTEN GUARANTEE?
CONSULT A RELIABLE SPECIALIST FOR WOMEN.
632 W. SIXTH ST., SUITE 107.
NO CHARGE FOR CONSULTATION.
NO CHARGE FOR EXAMINATION.
NO CHARGE FOR TREATMENTS.
NO CHARGE FOR ANYTHING EXCEPT A
MODERATE CHARGE FOR A GUARANTEED CURE.
NO MONEY REQUIRED to commence treatment. Painless, safe, antiseptic methods in confinements. Private offices. Office hours 10 to 4. Sundays 10 to 1. PHONE HOME F5226. BROADWAY 9776. x

DR. AND MRS. WELLS,
SPECIALIST IN DISEASES OF WOMEN.
No matter what your trouble or how long standing it may be, they can help you. Their improved antiseptic methods are the result of 25 years' experience in American and European hospitals and private practice. A GUARANTEED in every case they treat. Those who have been unsuccessfully treated elsewhere are especially invited to call. Private home before and during confinement for patients who wish to remain under the doctor's personal care. Consultation free and confidential.
Hours 10 a.m. to 5 p.m., Sunday, 10 to 12.
1 SPRING ST., room 206.
Home 'phone F5684. Broadway 3011.

CHINESE HERBS MAKE PURE BLOOD. Their value in purifying the blood and building up muscle tissue is well known to all who have given them a trial.
CHINESE AMERICAN HERB CO., 917 South Hill st.

Prove all things, hold fast and good. Try our HERB TEAS and note the good results. Try our soft corn salve. "IT CURES." Herbs and remedies for sale, $1 package, 20 packages $25. A. Z. HOLMES, secretary.

SPECIALIST FOR WOMEN.
Any woman not entirely satisfied with her condition is invited to consult me in confidence. My method of treatment is guaranteed to produce satisfactory results or no charge.
DR. CROCKER, 203 Mercantile Place. 4

SPECIALIST—FOR WOMEN ONLY.
Cure guaranteed in every case accepted. Examination free. Hours 10 to 4; Sundays 10 to 1.
DR. HICKOK, 632 W. Sixth st., room 107. x

WANTED — FIVE CONFINEMENT CASES at $12.50 per week; this includes absolutely everything necessary. Call today. HOME SANITARIUM, 2[illegible] and Central ave. 'Phones 2365 South 434. 29

SPECIALIST—FOR WOMEN ONLY.
Cure guaranteed in every case accepted. Examination free. Hours 10 to 4; Sundays 10 to 1.
DR. HICKOK, 632 W. Sixth st., room 107. x

SPECIALIST—FOR WOMEN ONLY.
Cure guaranteed in every case accepted. Examination free. Hours 10 to 4; Sundays 10 to 1.
DR. HICKOK, 632 W. Sixth st., room 107. x

SPECIALIST FOR LADIES. CHARGES MODERATE. FREE EXAMINATION. CURE GUARANTEED IN EVERY CASE ACCEPTED. 529 S. BROADWAY, ROOM 10. x

DR. BROWN, SPECIALIST OF DISEASES OF WOMEN AND CHILDREN, ROOM 321, LISSNER BLDG., 534 S. SPRING. HOURS 1 TO 5 P.M.

DR. CROCKER,
SPECIALIST FOR WOMEN.
Consult free. 203 MERCANTILE PLACE.

DR. AND MRS. CARTER, 702 S. SPRING ST., ROOM 306. Hours 10 to 3; Sunday 10 to 1.

DR. EDITH CRITES, DISEASES OF WOMEN. White house, 3304½ S. SPRING. x

MRS. HAUSLER, MIDWIFE, 25 YEARS' experience. 726 E. 21ST ST. 21710.

DR. INEZ DECKER, 702 S. SPRING ST. Obstetrics. Hours 10 to 3, room 222.

Freight Forwarding—
Shipping Household Goods.

REDUCED RATES ON HOUSEHOLD GOODS to all points, East and West. JUDSON FREIGHT FORWARDING CO., 200 Central Bldg., 6th and Main, Los Angeles. Phones—F1492. Main 114.

Boilers—
And Boiler Works.

L. A. BOILER WORKS, MFRS. OF BOILers and tanks. Special attention to repair work. 119 REDONDO ST. Tel. E. 2256; A1839. x

Notaries Public—
Statements Acknowledgments.

TO HAVE SIGNATURES ACKNOWLEDGED and legal papers executed go to GRACE H. BLAIR, Notary Public and Stenographer, 315 Union Trust Bldg., F1013. Main 4153.

Machinery—
And Mechanical Arts.

FOR SALE—ONE 150 K.W., 2200 VOLT 3-phase G.E. generator, direct connected with 225 H. P. Harrisburg Fleming engine, switchboard, condensing apparatus and boilers complete. Also four extra boilers and one 100-H.P. Hamilton-Corliss engine; all in running order; stack, three Deming pumps, Fig 3; one 150-H.P. Fairbanks-Morse gasoline engine, new; two 10-inch and one 19-inch centrifugal pumps; one 100,000 light gas generator complete with purifiers, etc., etc. The above machinery and apparatus offered for sale by reason of station enlargements and changes. Most of above is in excellent operating condition and our guarantees stand back of all deliveries. Prices and complete descriptions upon application. Rare opportunity to get gas and electric equipment of a capacity large enough to furnish towns of 5000 people.
VENTURA COUNTY POWER CO.

FOR SALE—1 32-H.P. FAIRBANKS-MORSE, 40-H.P. model, 25-H.P. Western, 20-H.P. Ohio, 15-H.P. Foos, 12-H.P. Federal, gasoline engines, slightly used, in good order, with right prices. 1 No. 8 and No. 3 Centrifugal pumps. 1 Deane triplex pump. COMMERCIAL ENGINE CO., 953 N. Main st. x29

FOR SALE—ENGINES, 2-H.P. FINE RUNning order, 4-H.P., with fine jack, pipe and pump, complete, almost brand new. 2-H.P. Fairbanks, used only 8 months, cost $450; our price $250; 25-H.P. Foos, and No. 6 Byron Jackson pump, shafting complete, $750. DEMMITT CO., upstairs, 120 N. Main. 29

FOR SALE—3 SECOND-HAND 20-H.P. BOILers, 1 second-hand 25-h.p. Foos gas engine, with clutch, good condition; 1 40-h.p. Fairbanks-Morse

TYPEWRITERS—

NOW IS THE TIME TO get really good bargains in slightly used typewriters. Our prices are:

Densmores, $15.00 to $40.00.
Underwoods, $30.00 to $60.00.
L. C. Smiths, $45.00 to $75.00.
Remingtons, $25.00 to $60.00.
Smith Premiers, $25.00 to $60.00.
Olivers, $25.00 to $50.00.
Many other makes from $10 to $45.00.
Best rental machines in the city, $3.00 per month. Also sold on $5.00 a month.
LOS ANGELES TYPEWRITER EXCHANGE,
A2512. 128 S. Broadway.
Remember, we are just two doors south of the Chamber of Commerce.

L. C. SMITH VISIBLE TYPEWRITER. New models now ready for delivery throughout. Send for catalogue. H. M. Alexander & Co., Pacific Coast Dist., 8 Spring st. Main 1805, F1805. Rental of all makes sold, rented and exchanged; built machines sold on small payments.

TYPEWRITERS—
All makes, all prices. Sent on approval. Best rentals in the city, $1.50 per month. LOS ANGELES TYPEWRITER EXCHANGE, 128 S. Broadway. Just two doors south of Chamber of Commerce.

SMITH-PREMIER TYPEWRITER COMPANY, 342 North Broadway, Wright Block. Complete stock of typewriters and office supplies. Machines repaired and rented. Telephone Main 1906, Home 4311.

BAKER-HOEY—BOUGHT EXCHANGED typewriters. California Typewriter Exchange, at 24c on the dollar. Come and get part of the loot at prices that astonish you; all makes. 344½ S. HILL WAY. Main 4691, A4079.

FOR SALE — NEW YORK TYPEWRITER, latest model, cost $100, will sell for $30. 342 S. BROADWAY, room 25. A1938.

FOR SALE — NO. 1 SMITH PREMIER typewriter, fine shape, $25. Bargain for buying. DEMMITT WINDMILL, Office, 1200 North Main.

REMINGTON TYPEWRITER, 2 months' running order; cost $100, sell for cash; take it for $15. 344½ S. HILL WAY, room 11.

FOR SALE—ONE UNDERWOOD typewriter in good condition, for sale cheap. Call at 308 CENTRAL BUILDING.

TO LET—SMITH PREMIER, $1.50 per month; Densmore, $1.50 per month. 440 P. E. BLDG. F2796.

UNDERWOOD TYPEWRITER NO. 5, for sale cheap. Owner going east. 321 LAW BLDG.

SMITH PREMIER NO. 2, $20. 325 Wilcox bldg. ROOM 113, Merchants' Trust Co.

$20 BUYS REMINGTON, NO. 6, VISIBLE writer, in A-1 condition, cost $90; must be sold at once. Inquire 123 N. MAIN ST.

PATENTS—
And Patent Agents.

TOWNSEND, LYON, HACKLEY & REYNOLDS, Patent Lawyers. Patent and trade-mark matters exclusively. Years of experience in preparing and prosecuting applications for patents, and in conducting patent and trade-mark cases in all courts. We invite all inventors to call and consult us. Our complete patent library, including the Official Gazette, is at your service. CHANTS' TRUST BLDG., 257 S. Broadway. Home A5121, Main 9125.

BECKER & BLAKESLEE, PATENT LAWYERS. (Tracy C. Becker, Raymond Ives Blakeslee, formerly of New York. Lawyers and experts.) Patents secured in all countries. Trade-marks registered in all countries. Practice in all courts. 218-219 MASON OPERA HOUSE BLOCK, 127 S. Broadway. Phone A7121.

PATENTS AND TRADE-MARKS SECURED and litigation. TOWNSEND, LYON & HACKLEY, 504 Merchants' Trust Bldg., 257 S. Broadway. Home A5121, Main 9125.

G. H. HARPHAM GETS PATENTS, trade-marks, copyrights, patent litigation, 30 years' experience. 527 UNION TRUST BLDG.

PIONEER PATENT AGENCY, ESTABLISHED by STRAUHE, founded 20 years ago. 308 Wilcox Bldg. 56 & Main. PATENT BOOK FREE.

JAMES R. ROGERS, EX-EXAMINER U. S. Patent Office, 423 B'WAY BLDG.

NO PATENT, NO PAY. 6 U. S. PATENTS. 605 BRADBURY BLDG. F2595, Main 1066.

ATTORNEYS—
And Counselors at law.

H. H. HEATH, ATTORNEY, 501 San Fernando Bldg., 4th and Main sts. Phone 1887; terms easy; collections quick, quiet, satisfactory; consultation and collection practice; evenings by appointment. 'PHONE MAIN 3656.

FREE ADVICE, PRIVATE business and general practice, safeguard your interests. Over 7 years' practice; evenings by appointment. Phone Main 76; Home 10766. ROOM 321 BRYSON BLK.

LOS ANGELES LAW AND COLLECTION CO. Do business without fees. Estates settled, damages collected, wage laws, liens, etc. Attorneys on salary. 318 GRANT BLK., corner 4th and Spring.

DIVORCE, LAWS EXPLAINED. Private, confidential; no fee in advance; all cases. No fee unless successful. Charges moderate. 122 W. 3rd st. Office 221, 2 to 5.

NOTICE TO ATTORNEYS, LAW BOOKS purchased at any time. Phone or write agent, H. W. HARRIS DETROIT, Mich. Phone M3758. 310 Lankershim Bldg.

NURSES—
With Experience.

NURSE WOULD LIKE A FEW PATIENTS to take to her private home; baths, massage, especially good for nervous disorders, weak lungs and rheumatism; one or two ladies, try this new system of treatment. 1186 WALL.

WANTED—FIVE CONFINEMENT CASES at $12.50 per week; this includes all you need everything necessary. Call today. SANITARIUM, 56th and Central.

AN EASTERN GRADUATE NURSE would like a few chronic cases to treat; no medicine; home or engage by the week. 727 FEIG.

WANTED — CONFINEMENT CASES; give reference from the best physicians; home comforts; terms reasonable. 124 N. BEAUDRY AVE. Phone A6844.

WANTED—NURSE WOULD LIKE TO take child to care for. 'Phone Main 9126, or address N, box 188 TIMES OFFICE.

CHILDREN TO CARE FOR OR ADOPT. Home of graduate nurse; references exchanged. Address R. F. D. No. 1, box 230, A. Pasadena.

MILDRED S. PEET, PRACTICAL NURSE, 6 months' experience in hospital and medical cases preferred. Phone F4831. 211 11TH ST.

DRESSMAKING—
And Dressmakers.

LEARN ROSENBLEET'S PERFECT system of cutting, model-fitting garments; does away with charts and other complicated methods. A practical home course under supervision of the originator, leader tailor in ROSENBLEET'S LEGE. 1040 W. 7th st. will surely increase your earnings.

IMPERIAL SELF-HEATING FLAT IRON, new invention; no attachments; clean; always hot; also fine for light laundry work; agents wanted. 115½ S. SPRING.

DRESSMAKER, HAVING BEAUTIFUL furnished 5-room flat, would like partner to share expense and profits. Address N, box 12, TIMES OFFICE.

WANTED—A FEW MORE CUSTOMERS by a dressmaker, who understands the making of tailored suits, fitting guaranteed. No. 328½. MRS. GIBSON, 427 W. 11th.

TAILOR WORK AND ONE PIECE GOWNS. All work guaranteed. Prices reasonable. MRS. HARVEY, 701 West 36th.

EXPERIENCED DRESSMAKER WANTS work by day in families. Phone Main 7468; BROADWAY 8624.

IDA MACKENZIE, SUITS, DOWN TO wrapd. PHONE 24892. Full suits, $7.

MASSAGE—
And Other Baths.

LEUCO DESCENT AND VIBRATORY treatment, chiropody. 20 4th. Phone 1416. Sundays, 10 to 4. Suite 22, 23, 24 B. H. WAY.

MRS. WIDMAYER, HEALER, MASSEUSE, magnetic and vibratory baths. Over 20 years' experience. 627½ S. FLOWER.

OPEN AIR SUN BATHS WITH ELECTRIC cut massage; also steam baths, massage. Ladies only. 1903 of the kind in the city. Phone 1903. 307½ S. BROADWAY. Maple ave. car.

FIRST-CLASS ELECTRIC LIGHT BATHS, bath and massage. MRS. M. E. SMITH, West First, L. A.

IF YOU WANT A GOOD treatment and massage, go to MRS. WATHEY, 344 S. Broadway. Phone Main 9.

WATHEY LADY MASSEUR, 344 S. Broadway. Phone Main 9.

EMMA L. ERICKSON, MASSEUSE, Baths. 327 S. Broadway, room 1. Phone 1416.

MRS. M. E. STAHMER, 727 S. FIGUEROA. Massage and baths for ladies.

TOO LATE TO CLASSIFY—

FOR SALE—$1250. 5-ROOM MODERN cottage, etc.; small payment down, balance monthly including interest. 2 lots. 1 block from car line. 320 Bik.

WANTED—LOAN OF $30 FOR 30 DAYS; private party; will pay interest; security offered; employed at present; references. Address N, box 24, TIMES OFFICE.

SHIPPING.

LOS ANGELES, SAN PEDRO.
SATURDAY, AUG. 28.
Steamer, Seaman, from San Pedro.
Steamer, Fullerton, in tow, Capt. Grant, from San Pedro.
Steamer Whittier, Capt. Saunder, from San Pedro.
Steamer, Capt. Johnson, for Port Harford.

SATURDAY, AUG. 28.
Steamer, Capt. Alexander, for San Pedro.
Steamer, Capt. Miller, for Redondo.
Steamer, Capt. Thwing, for Port Harford.
Steamer, Capt. Johnson, for Port Harford.
Steamer, Capt. Olsen, for San Pedro.

SUNDAY, AUG. 29.
Steamer, Capt. Alexander, for Redondo Beach.
Steamer, Capt. Saunders, for San Pedro.
Steamer, Capt. Seaman, for Port Harford.
Steamer, Fullerton in tow, Capt. Grant, for Port Harford.
Steamer Whittier, Capt. Miller, for Redondo.

PORT HARFORD.
Schooner, Capt. Carlson, for Port Harford.
Schooner, Capt. Wilmington, for Port Harford.
Steamer, Capt. San Pedro, for Port Harford.
Steamer, Capt. Lansing basin, for Lansing wharf.
Steamer, Capt. Santa Cruz, for S. P. wharf.
Steamer, Capt. Santa Rosa, for S. P. L. Co. wharf.
Steamer, Capt. Coos Bay, for S. P. L. Co. wharf.
Steamer, Capt. Eureka, for S. P. L. Co. wharf.
Steamer, Capt. Lakme, for S. P. L. Co. wharf.
Steamer, Capt. Lake Tahoe, for S. P. L. Co. wharf.
Steamer, Capt. Pasadena, for S. P. L. Co. wharf.
Steamer, Capt. Lucania, for S. P. L. Co. wharf.
Steamer, Capt. Lucania, for Union Oil Co. wharf.
Steamer, Capt. Lakme, for Union Oil Co. wharf.
Steamer, Capt. Lucania, for S. P. L. Co. wharf.
Steamer, Capt. Lakme, for S. P. L. Co. wharf.
Steamer, Capt. Pasadena, for S. P. L.

OFFICIAL SCORES RECLAMATION DREAMERS.



Ormsby McHarg,

stant Secretary of Commerce and Labor, who yesterday declared too many dreamers are trying to direct reclamation and conservation. He advises them to let the West alone.

WISDOM NOT ALL IN WASHINGTON.

T THE WEST ALONE SAYS ASSISTANT SECRETARY M'HARG.

Department of Commerce and Labor Official Finds Too Many "Dreamers" Are Trying to Direct Forest nd Reclamation Projects—He Believes in Red-Blooded Men Who Are on the Ground.

ASHINGTON, Aug. 28.—Com- mon sense has been displaced by visionary theories, already d unsuccessful in the problems of West's development, according to by McHarg, Assistant Secretary e Department of Commerce and , who is outspoken in the decla- that "too much dreaming" has indulged in in dealing with the nment irrigation projects and conversation policies in the

McHarg handled vigorously the ct of the "uplift" movement, de- g that to have directed a move- of "uplift" among the American rs was an insult to the finest nt in the country's body politic, he "absurdest of absurd dreams."

McHarg, in an interview, flatly dicted the assertion of the for- rvice that the lumber supply of untry will virtually be exhausted other generation if the present of cutting is not curtailed.

PLENTY OF TIMBER.

re is enough timber standing in ate of Washington alone to sup- his country for fifty years," he Vast supplies remain in other , said the Assistant Secretary, ent to maintain a supply for a longer period, which could not eed not be estimated. The lance of the forests is such that arnist's statements as to be ap- ing exhaustion of supply is ut- unfounded, he asserted.

rthermore," said Mr. McHarg, forest service has been put in ion of facts and figures prov- e truth of what I say and it has to make them public. thods too dreamlike are being pursued in our forest administration. It is attempted to designate what tree the logger may cut down and that which he may not. Men who are doing the practical developing work of the West are thwarted and you hear nothing but cursing from them for the present methods of forest conservation.

WOMAN'S HEINOUS CRIME.

"Out near Cheyenne recently, a woman settler went on a forest reserve and cut rails for a small corral. The forest service had her indicted for this heinous crime. What do you think the attitude of every man in that community is toward the forest service? That's the feeling you encounter throughout the West.

"Leave the West alone. Let it go ahead and develop. Let the red-blooded men out there do the work. It won't be long then until the East will be the back door of the nation."

Mr. McHarg said there was much complaint in the West against the Reclamation Service as it has been conducted.

"Extravagance and incompetency are the charges that have been made," he explained, "and these are now being investigated, I am informed, in the present tour of the West by Secretary of the Interior Ballinger and the Senate committee."

Mr. McHarg said he knew that in engineering projects of the Reclamation Service in the state of Washington, it had assured settlers that the cost would be no more than $35 an acre.

"The cost is already $75 an acre," said the Assistant Secretary, "and the end is not yet."

GAYETY.

AIR ONE BALKS AT HAMMER.

O TOO BIG FOR IT, SAYS WOMAN CONTESTANT.

ependent Order of Foresters for hern California Holds Annual e at Redondo Beach—Pro- ime of Sports and Athletic Ex- es Presented.

ONDO BEACH, Aug. 28.—The ndent Order of Foresters, never off the "Independent," if you picnicked here today. The vis- o thoroughly enjoyed the outing e committees have decided that er the day shall be set aside annual picnic day for the courts mpanion courts of Southern nia.

order boasts of being the est in the world, and of having lus benefit fund of $14,000,000. ing in the millionaire class did vent the 2500 men, women and n of the order present enjoying day at the beach.

C. B. Dickson, High Chief of the High Court of Califor- pressed his pleasure both in and looks on the success of the ng and on the work of the com- who effected the success. Two very important Foresters were lly nappy at this outing, Ethel ucile Johnson, dainty little aged, respectively, 5 and 7 The children are two orphans e taken care of by the Inde- Foresters, and who live with in Los Angeles. As each of the order appears to have g of responsibility for the ers they did not lack for at- or amusement today. Since phans two years ago they have rovided for and will be until e grown.

various sports and races occu- large part of the day and many contests were held. Every- ent off like clockwork, and to the satisfaction of all with the exception of the nail-driving contest for ladies, in which ten eight-penny nails were to be driven with a hammer chosen by the committee. One lady protested that she should not have been given such a small hammer with such large nails and such hard wood. But the judges were firm and made no concessions. S. G. Dunkerly, High Secretary, assisted by a committee, had charge of the sports.

The winners of prizes in the swimming races were:

Men over 18, two lengths of plunge: First, Frank Bear; second, Fred T. Hughes.

Boys under 18, one length of plunge: First, Ray Henderson; second, Fred Hafey.

Woman over 18, one length of plunge: First, Miss Marian McClure; second, Mrs. Cooper.

Girls under 18: First, Fern Williams; second, Gladys Warren.

The running races and sports were held in the afternoon. Here are the winners:

ONE HUNDRED-YARD EVENTS.

Boys 14 to 18: First, Collins Kessler; second, Earl Hewitt.

Men over 18: First, B. H. Franklin; second, F. A. Dere.

Fat men's race: First, F. C. Hochderffer; second, G. A. Prichard.

Free-for-all men's race: First, Ned Franklin; second, Collins Kessler.

Wheelbarrow race, with passenger: First, F. C. Hochderffer; second, G. A. Daskam.

FIFTY-YARD EVENTS.

Girls 14 to 18: First, Rose Franklin; second, Jessie Welch.

Girls under 14: First, Esther Hewitt; second, Collise Slater.

Woman over 18: First, Mrs. Lucy Hayne; second, Mrs. E. Brown.

Free-for-all, women and girls, any age: First, Lucy Hayne; second, Jessie Welch.

Spoon and egg race for ladies: First, Mrs. Louise Barnes; second, Mrs. Ada Maher.

Boys under 14: First, Marion Forder; second, Fred Haney.

Three-legged race: First, Scott and J. Tyner; second, Newell Steward and Robert Hixon.

TWENTY-FIVE-YARD EVENTS.

Sack race for boys under 16: First, Gerard Toms; second, Joseph Kane.

Ladies' nail driving contest: First, Mrs. C. O. Seems; second, Mrs. A. R. Abbott.

Broad jump for all ages: First, Ned Franklin, 18 feet, 9 inches; second, C. B. Bean, 16 feet, 1 inch.

Hop-step and jump: First, F. A. Dere, 21 feet, 6 inches; second, A. R. Abbott, 21 feet 2½ inches.

A ball game was attended by large numbers of fans. The team of Court La Fiesta, No. 880, defeated the one of Court Morris Vineyard No. 532 by a score of 12 to 4. The first ball was pitched by Frank B. Hand, Superintendent of Organizers, while High Chief Ranger Dickson caught the first three balls. Jack Lee and Jack Hollingsworth, who rooted impartially for both sides, lost their voices before they left the bleachers.

At 7:30 o'clock the Foresters crowded the pavilion when a pleasing vaudeville entertainment was given. Organizer Hand delivered a brief address telling of the order and its work and then introduced Dr. Dickson, the High Chief Ranger. Dr. Dickson talked briefly, though to the point, congratulating the committees and the members of the order on the success of the picnic. He spoke in a congratulatory way of the work of the committees, as they had done all of the work. He had done nothing, he said.

George W. Wood gave a reading and numbers were given by the following professionals: Swan Wood, Charles E. Royal and Theodore Foucher.

The day concluded with a ball, Dr. and Mrs. Dickson leading the grand march.

RUSHING WHARF WORK.

A large force of men is working on Wharf No. 3 in an effort to complete the extension of it by September 10, in readiness for the big British freighter, the Carlton, which is due here then. The Carlton sailed August 18 from Hongkong, with 100,700 ties for the Santa Fé, which is the biggest cargo of freight ever received at this port.

DR. BURDETTE GAINING.

"Dr. Burdette is resting more comfortably today than he has before in the past three days" is the report given from the Burdette residence tonight. He passed a tolerably comfortable night. Although Dr. Burdette has not been so well the past few days his condition is not alarming, when the unusual nature of the disease is considered.

A Remarkable Chapel.

The most remarkable mortuary chapel in America is located in Calvary Cemetery, Long Island City, N. Y., and cost $180,000. The crypts or catacombs are for the burial of priests of the dioceses of New York, under the charge of which the cemetery is maintained. At present, but one section of the catacombs has been completed with accommodations for twenty-four bodies in the concrete niches. But the section can be extended underground in four directions, and at any time an addition for seventy-two more bodies can be made. For a cryptal burial there is a lift set into the floor of the chapel to lower the body to the level of the crypts. The record for burials at Calvary indicates that the mortuary chapel will be in almost constant use. The burials average seventy a day and often run as high as 120.—Popular Mechanic.

READ Copper Creek pointers, financial page, Sunday Times



Wise Talks
By The
"Office Boy"

You speak of John D. and of Morgan as if they had all that is best;
As if they were favored by fortune and earth's greatest glories possessed.
You look at the homes the rich live in and pass on your way with a sigh.
You think you are mighty unlucky and are constantly wondering why.
You think that your burdens are heavy; in sorrow you speak of your plight.
But would you—just think it over—be any one else if you might.

You betcherlife, I wouldn't. I asked the Old Man one day the meaning of a tightwad. He said a tightwad was a man who had discovered that a penny makes more noise on a contribution plate than a $2.00 bill. The merchants who pay our bright girls three, four and five dollars a week and expect a golden crown some day, have faith to burn.

Did you ever notice what a lot of high-class, happy, contented salesmen we have in all our stores? Do you know why? Because they're treated like white men.

The Silverwood stores are run on the co-operative plan. Every man is a profit sharer. Every fellow is boosting for the men in the other departments. Did you know that the Silverwood Stores had grown faster than any other high-class stores in the world during the past 3 years? Well, it's so, and next spring we're going to have 40 feet more storeroom on Broadway. Then our Broadway store will be 80x120, and before this year is out, we expect to start Store No. 6. I tell you it pays to be kind, honest and truthful. — Either store.

The home of Hart, Schaffner & Marx clothes, John B. Stetson hats, Manhattan shirts.

F. B. Silverwood
FIVE STORES
221 So. Spring St. } Los Angeles
Broadway & 6th Sts }
Bakersfield Long Beach
San Bernardino

Vermont Square

The Largest Subdivision Ever Placed on the Market in Los Angeles

Over $1,000,000 Worth of Lots Already Sold and Highly Improved with Homes.
Another Million Dollars' Worth Now Ready for Home Makers and Investors.

THE GET-THERE TRACT

ONE HUNDRED THOUSAND DOLLARS BEING SPENT IN IMPROVEMENTS

Grading is now being done in Vermont Square! Forty-fifth street, Fiftieth street and Normandie avenue are now ready for the cement workers, and the entire work will be pushed to completion as rapidly as possible. Vermont Square is a large tract, and improvements are going forward as fast as the city departments can supply the grade sheets.

We are putting in a much better class of improvements than is usually found in property of the same character. It is our purpose to give home makers and investors in Vermont Square the best that money can buy. We more than fulfill our promises.

The streets in Vermont Square will be surfaced with crushed rock or gravel. The most modern and best.

The cash and building discounts for advance selections are still in force, subject to withdrawal without notice. Don't wait too long. You may lose them. Last hint—act at once.

There is something doing in Vermont Square all the time.
Cement work will go forward at once.

Vermont Square is on Vernon, Normandie and Western avenues. Take Grand avenue car on Broadway marked "Dalton Ave." and get off at Forty-fifth street; or take Grand avenue car on Broadway marked "West Forty-eighth street," and get off at Normandie avenue. Agents in waiting to show the property.

LOTS $650 UP—VERY EASY TERMS
NO TAXES TO PAY UNTIL OCTOBER, 1910

Southwest Land Co.
MAIN 1340. 416 PACIFIC ELECTRIC BLDG. HOME F5978.
C. A. WESBECHER, TRACT AGENT, PHONES: HOME 29086; WEST 383.
TRACT BRANCH OFFICE, SOUTH 3557.

Own a Ranch of Your Own



Yorba Linda

Is not a possibility, a probability or a "perhaps"—it is an

ESTABLISHED FACT

Its ranches are among the most productive in the world. The crops never fail and the fruit is of the finest quality and flavor. Millions of dollars have been made in the district, and DEVELOPMENT HAS JUST BEGUN! It is a delightful home place. The Santa Ana River borders the tract and the snow-capped mountains are always a delight to the eye. THE CLIMATE IS IDEAL, THE RAINFALL BOUNTIFUL, THE IRRIGATION SUPPLY AMPLE.

Now Is the Time to Buy at Yorba Linda

It is the lowest-priced good land on the market today. The values established on improved ranches in the district remove all doubt of increased valuation just as soon as the soil begins to produce. Improved orange groves are NOT FOR SALE in the district. A Yorba Linda ranch is NOT A SPECULATION—it is an INVESTMENT.

Everything Grows in Yorba Linda
Fruits of all kinds, and every vegetable, grow famously well. The climate is perfect for poultry raising and dairying.

Only 45 Minutes From Los Angeles
Yorba Linda Ranches are twenty-five miles east of Los Angeles, forty-five minutes' travel by rail. Marketing is easy.

5-Acre Tracts $1250 and Up

SMALL PAYMENT DOWN—MONTHLY TERMS

See G. H. MacGinnis, with

JANSS INVESTMENT COMPANY

320-335 Pacific Electric Building

CORNER SIXTH AND MAIN, LOS ANGELES PHONES—Home 10345; Broadway

Arrowhead Spring Water

Delightfully soft. Deliciously refreshing. From the famous Arrowhead Mountains. Five gallons, delivered, 40 cents. Phone—Sunset Main 4443. P4444. Take the baths at Arrowhead Hot Springs for that rheumatism.



"LA PARISIENNE"

Vibrating Electric Belt with Dry Batteries. BEWARE of ... Vibrating the last few months a few dealers are making ... Dry Belt and placed in the market under different ... THE TRADE MARK. Do not suffer any longer if you ... Kidneys, Stomach Troubles, Liver Complaint, Rheumatism, Constipation, and all sufferers from bad circulation of ... express. "LA PARISIENNE" will cure you in 6 ... ...ge with Electric Suspensory, $10.00. Complete for ... Attachment, $12.00. Call or write "LA PARISIENNE" ... & Spring Sts., Room No. 615.

...ew of the Week.
...E OF REALTY MARKET
...III[TH] YEAR
...ouses, Lo...
...T AND COMMENT.
...building of roads has certainly ...t the popular mind with ... as tight a grip as a new ... catches the feminine fancy. ... very backward community, in- ... by very obfuscated mossbacks, ... the good roads topic is not the- ...nt one at the breakfast table, ... street, in newspaper editorials ... discussions at public meetings. ...nal construction of good roads ...n carried forward to an ad- ...position in many States, and ...t is being begun in others. The ...has heretofore advocated the ...ction of national highways by ...deral government, and will be ...e this work undertaken at as ...date as possible. Unless it is ...pon the different States will ...ds in a chain which will reach ... the continent.
...Way.
...s Angeles real estate operator, ...Dere, has recently been in ... look after the interests of a ...owner of real estate down in ...Glendale. In the vicinity of El ... found the good-roads spirit ...ely. They do not stop on the ... things among the Long Horns, ... about their work in a some- ...ceremonious fashion. Mr. De- ...and the authorities, without ...ying "By your leave," had ...pon a right of way across the ...y of his client, and when he ...relief he found all ears were ...his complaints. They are build- ...ated highway and have taken a ...y way sixty feet wide for a mile ... through the land in question. ...the owner had slept upon ...ights, for a right of way had ...btained through condemnation ...dings away back in 1898, and has ...ed ever since. Going to the ...of commissioners, the chairman ...county judge, the complainant ...ed that the county had ac- ...right of way as a "squatter." ...ce of land through which the ...ne pays its proportion of the ... for the improvement, after hav- ...right of way seized. The mat- ...efore the courts of the State for ...ation.
...Should Roads Be?
...ght of way just referred to ...y feet wide. As things go, it ...sive in width. A reader of ...s a resident of Los Angeles ...much interested in good roads, ...to Fact and Comment, inquir- ...wide a road should be. He ..."The style here has been largely ...e wide dirt and dirty streets, ...ty to 100 feet. That sounds big, ..., all right, if it is treated as it ...to be." The letter goes on fur- ...but discusses the matter. The ...which one the roads are nar- ...over six feet wide. On this ...a basis, it would seem as if a ...two-foot roadway would be ...wide for all uses. At that ...four such vehicles could stand ...row on the right of way. Be ...ure, and set the width at thirty ...and these four vehicles could ...one another with ease. To re- ...this to an object-lesson, if we ...New Market or Court street along- ...of the Bullard block, we have a ...ng about as wide as that here ...plated. It is certainly no wider. ...a seventy-foot road and a thirty- ...oad roadway constructed upon ...would leave twenty feet on each ...for a sidewalk and fourteen ...parkway.
...esting Picture.
...that cross-section plan of a

REAL-ESTATE SECTION.

...w of the Week. ... REALTY MARKET

Los Angeles Sunday Times

Part V—24 Pages. SECOND LINER SHEET

...III[TH] YEAR | SUNDAY MORNING, AUGUST 29, 1909. | On All News Stands, Trains and Streets. | 5 CENTS

...ouses, Lots and Lands—Saturday Review of Building and Development.

...E AND COMMENT.

...ding of roads has certainly ... the popular mind with ... a grip as a new ...ppeals the feminine fancy. ...ery backward community, in- ...ry obfuscated mossback, ...e good roads topic is not the ...ssed at the breakfast table, ...ttered in newspaper editorials, ...scussions at public meetings. ...l construction of good roads ...s carried forward to an ad- ...position in many States, and ...is being begun in others. The ...s heretofore advocated the ...ion of national highways by ...l government, and will be ...e this work undertaken at as ...n as possible. Unless it is ...ne the different States will ...h a chain which will reach ...ontinent.

—o—

...e Way.

...geles real estate operator, ... has recently been in ...s after the interests of a ...r of real estate down in ...ille. In the vicinity of El ...found the good-roads spirit ... They do not stop on the ...ways among the Long Horns, ...ut their work in a some- ...ous fashion. Mr. De- ... the authorities, without ... "By your leave," had ...n a right of way across the ...of his client, and when he ...ded he found all ears were ...o complaints. They are build- ...highway and have taken a ...sixty feet wide for a mile ...ough the land in question. ...the owner had slept upon ...for a right of way had ...ated through condemnation ...ay back in 1898, and has ...ver since. Going to the ...ommissioners, the chairman ...Judge, the complainant ...that the county had ac- ...ght of way as a "squatter." ...ght through which the ...pays its proportion of the ...for improvement, after hav- ...ght of way seized. The mat- ...the courts of the State for ...

...Should Roads Be?

...ght of way just referred to ...feet wide. As things go, it ...ide in width. A reader of ...a resident of Los Angeles ...interested in good roads, ...ist and Comment, inquir- ...how a road should be. He ...ere has been largely ...ort and dirty streets, ...ust. That sounds big, ...k, if it is treated as it ...the latter goes on fur- ...ver the matter. The ...on the roads are nine ...ty feet wide. On this ...it would seem as if a ...roadway would be ...for all uses. At that ...ch vehicles could stand ...n the right of way. Be ...ut at the width at thirty ...feet four vehicles could ...each other with ease. To re- ...it as an object-lesson, if we ...Hoover or Court street along- ...Orchard block, we have a ...about as wide as that here ...ned. It is certainly no wider, ...-foot road and a thirty- ...roadway constructed upon ...have twenty feet on each ...for a sidewalk and fourteen ...

...ding Picture.

...the cross-section plan of a good road extended by the imagination into a stretch of a mile, certainly presents a fascinating picture. Thirty feet of well-constructed road, either concrete, with asphalt surface, or good brick down the middle of the road, then along the outer edges of the highway six feet of well-constructed sidewalk, and between the sidewalk and the carriageway on each side a fourteen-foot strip nicely sodded, with trees at convenient distances and between these a few flowering plants. Let us extend the scope of our imagination and picture such a road all the way from the eastern edge of the city to the western edge of Alhambra, from the eastern confines of that city to the San Gabriel River at El Monte; or out Pico street from the western edge of the city there or at Washington, along the foothills or the lower plain to the limits of Santa Monica; again, down from the lower end of Main street or Moneta avenue to the harbor; or from out at the eastern end of First street to Whittier, and on farther to the Orange county road. If we had half a dozen such roads radiating from the city, the fascination of life under our sunlit skies and in our glorious climate would certainly be enhanced many times.

—o—

The Cost of Roads.

It is going to cost this country a good deal of money in the next twenty years for good roads. The work will give employment to a great many people, and use up a great deal of raw material, for which somebody will receive the money, but it will be the best-spent money the country has ever put out. It will enhance the joys of life in the country about a thousandfold and will save the farmers and others who use the highways for heavy hauling, 25 to 50 per cent. per annum on the money it will cost each one for the construction of such roads. It seems to be with us an accepted axiom that the macadam road is good enough for any purpose. They have had a good deal of experience in this matter at the East, and where the traffic is heavy there has been a very radical change of sentiment on this head. The concrete base with asphalt surface has taken the place of plain macadam, and now the conclusion is general among the intelligent that vitrified brick is the coming roadway. It will be a long time before we have a national highway all the way across the continent constructed of this lasting material, and it will be a long time before we have a chain composed of links built by several States or by States and counties combined. In California there is no law at present authorizing the undertaking of vitrified brick roads to be paid for by money raised upon county bonds, but it will have to come. We have a dispute between the merchants of this city and the railroads at present about freight rates between here and the harbor. The city now extends to tidewater, and it is within the power of the city authorities to construct, when they shall deem it advisable, any kind of highway which exigencies may demand. The merchants say they may be forced to haul merchandise from the harbor to the city by automobile trucks if the railroads insist upon maintaining their high rates. If this is ever done it will not take many months of experience to demonstrate the necessity of a vitrified brick road.

—o—

Now for Definite Figures.

A roadway thirty feet wide constructed properly of vitrified brick, it is estimated would cost about $8 per running foot. Divided between the property on each side of the roadway, this would mean $4 per running foot. If a property holder's lot were fifty feet wide, at this rate such a street would cost for the roadway alone $200. There would be the sidewalk, gutter and parking still to provide for. If the construction were done under the Vrooman act the cost for the roadway alone would be $20 a year, plus interest at 7 per cent. for the first year on the entire amount of the cost, and in the last year nothing at all. The average would be about 3½ per cent. a year on the entire cost, $200. Of course there will be a good deal saved in repairing and also in keeping the streets clean.

—o—

What They Find at the East.

A report from Allegheny county, in Pennsylvania, shows that there is there a system of macadam roads covering about 300 miles. It is said that the cost of keeping these roads in repair is $800 per mile per year, or a total charge upon the taxpayers of $240,000 annually. This expense is so staggering that as rapidly as possible vitrified brick pavement is being laid on top of the macadam. The reason for the rapid decay of the macadam road is attributed to the automobile, which whizzing past so rapidly draws out the fine "binder" and then the road crumbles to pieces, the rain gets in, and the macadam is gone.

—o—

Keeping Our Roads in Repair.

The Times has adverted several times to the necessity for giving consideration to the keeping of our good roads in repair. If it is going to cost us for our 300 miles what it does Allegheny county, Pennsylvania, it will be a pretty heavy burden. The roads there are probably used much more than those here. If we had undertaken the construction of 300 miles of vitrified brick road we would have had to issue bonds to the amount of $7,000,000, or twice as much as what we have issued. If such bonds could be sold at 4 per cent. and we could save the difference in expense of maintenance indicated by the experience of the Pennsylvania people, we might possibly be getting off cheap.

REPORTS BUSY TIMES.

Local Real Estate Firm Does Two Hundred Thousand Dollar Business in Two Weeks.

Jonathan S. Dodge, president of the First National Bank of South Pasadena, has sold to F. E. Edwards, vice-president of the Bank of Southern California, seventy-one and one-half acres on White Oak Drive, the consideration being $71,500, or $1000 an acre. The purchase is a portion of the original Chapman ranch. The deal was made through Giles & Kells, managers of the house and lot department of the Wright & Callender Company. Mr. Edwards will improve the property with a magnificent country residence, which he will occupy as his home.

Through the same agency Mr. Edwards sold to Mr. Dodge the property at No. 2415 Western avenue. The lot, which is 200x210 feet, is improved with a beautiful dwelling, and elaborately gardened. The price paid was $64,000. Mr. Dodge will make the place his home. Mr. Edwards has also sold to a local investor a one-tenth interest in the Hinman Syndicate for $71,500. This syndicate owns the northeast corner of Seventh and Figueroa streets, occupied by the Hinman Apartments.

The same dealers report the following for the past two weeks: Minnie E. Hill to Susan S. Summers, the six-room cottage at No. 1323 Rich street, on a lot 50x125 feet, for $5000. Anna Leland to George H. Rector, a lot in the Copenhagen tract. This lot is on the west side of New Hampshire street, sixty feet south of Sixth street. The consideration was $3500. Mr. Rector has already started to build a handsome residence to cost about $9000. Sarah Ellen Chanslor to Emma H. Henderson, a lot in the Copenhagen tract, for $4500. This lot is on the west side of Vermont avenue, just south of Sixth street. Mrs. Henderson will improve with a handsome residence to cost about $15,000. The James S. Green Company to S. Durnerin, a lot in the Normandie Place tract, for $900. The buyer will improve with a six-room bungalow. P. R. Lucas to J. Gold, No. 1458 Girard street, for $4500. F. T. Veasey to Lutie M. Clemson, a lot in Kensington Place, for $3250. This lot is on the east side of Oxford avenue, between Sixth street and Wilshire boulevard, and has a 65-foot frontage. M. Donnerstag to Lutie M. Clemson, a lot in Kensington Place, for $3250. This lot joins the one above, and gives the buyer 130x150 feet, which will be improved with a residence to cost about $15,000. L. C. Tyler to J. W. Golden, the eight-room residence at No. 1829 Manhattan Place, for $7000.

REPORTS BIG LEASES.

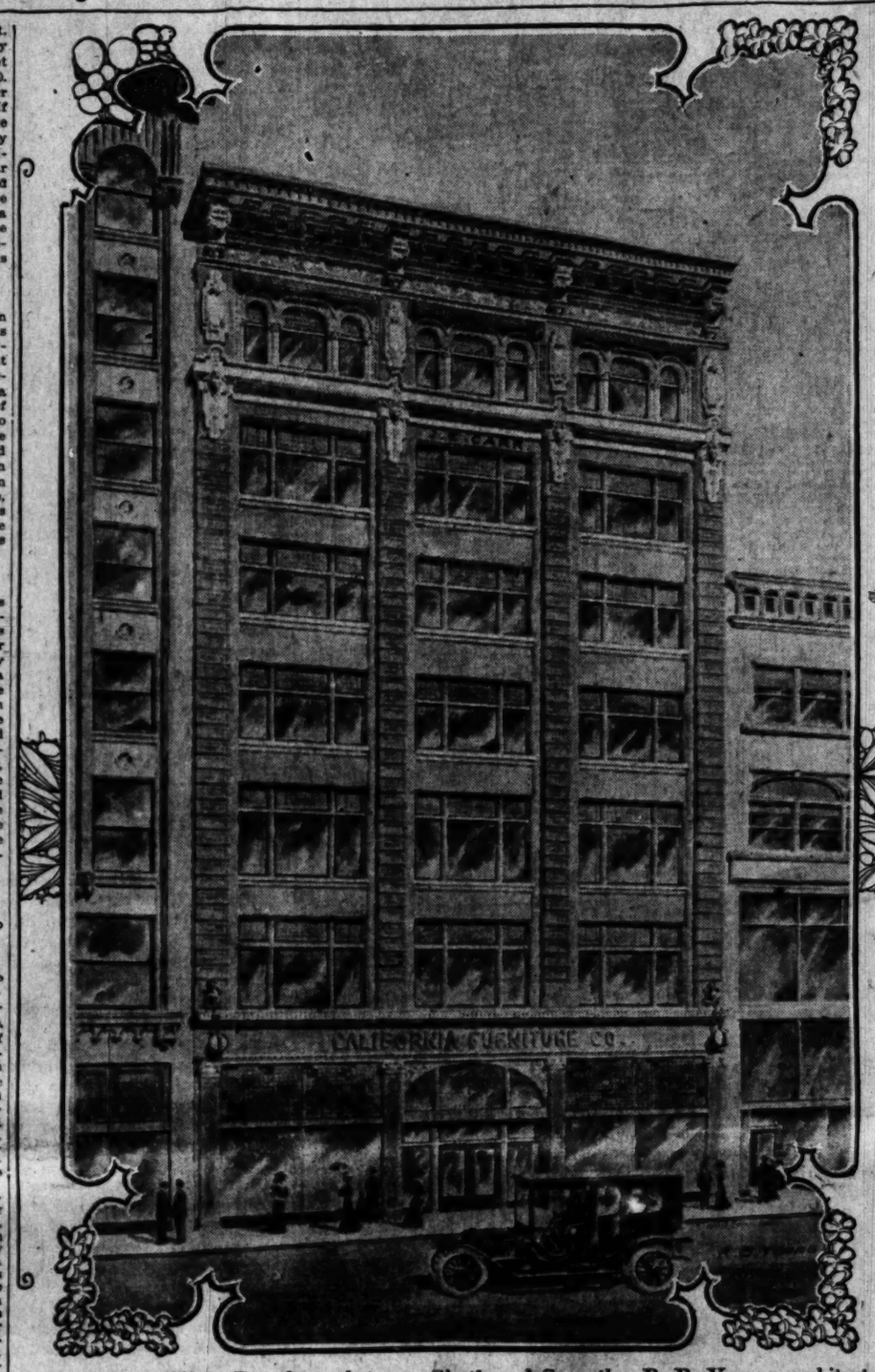
Dan Miller reports the following leases through his agency: The Prather-Croad Company, the store room situated at No. 535 South Broadway for a term of five years for a total consideration of $48,000. The firm is located at present at the Central Department Store. Winifred C. Stone, at present at No. 200 East Fourth street, will occupy the sixth floor of the Forrester building at No. 640 South Broadway for a term of five years at a total consideration of $12,000. J. Korn, at present in the Parmelee-Dohrman building, has leased the store room situated at No. 740 South Broadway for a total consideration of $7200, the term being three years. The studio that was formerly owned and controlled by C. Cowles on the second floor of No. 535 South Broadway, to Albert W. Witzel of Seattle. The price paid was $5000. Mr. Witzel took a lease on the second floor of No. 535 South Broadway for five years, at a total consideration of $12,000. The north half of the store room situated at No. 640 South Broadway, in the Forrester building, to George B. Bonnerson & Co. of New York for a total consideration of $42,000, the term being five years.

BUYS ON FLOWER STREET.

The sale of fifty feet frontage on the west side of Flower street between Eighth and Ninth, is reported. The lot is occupied by the Palmyra Apartments. The buyer is Frank J. Hess, a wealthy capitalist of this city. The sale was negotiated by Frank M. Vale of the Arthur W. Kinney Company. Taylor M. Gronén of Hobart boulevard was the seller. The price is understood to be $30,000. This emphasizes the inherent values of property in this section of the city.

BUY FOR INVESTMENT.

L. A. Dalton & Co. report the sale of the property at Nos. 1505-7 South Grand avenue for T. C. Radbone, to a local investor, the consideration being $17,500. The lot is 49x140 feet. The improvements are nominal. The place was bought for investment.



J. E. Carr Building, Broadway, between Si xth and Seventh. R. B. Young, architect.

SKYWARD.

MAY ADD AN EIGHTH STORY.

HANDSOME BROADWAY BUILDING TO BE STARTED AT ONCE.

J. E. Carr Building to Be Occupied in July, Nineteen Ten, by California Furniture Company—Will Be Fireproof, Well Lighted and Modern in Equipment.

On this page is reproduced the architect's perspective of the attractive and substantial building which J. E. Carr will at once erect for the California Furniture Company, on the east side of Broadway, between Sixth and Seventh. The structure, which was designed by R. B. Young, will be one of the handsomest and most commodious business blocks in the city. It is highly probable that the height will be continued to eight stories, instead of to seven, as originally planned, and that the total cost will be increased to approximately $95,000. The work of construction will be under the supervision of Mr. Young and of his son, Frank Wilson Young.

The building will be of Class A construction, and fireproof. It will have mezzanine floor and basement, the latter being ten feet high. The first floor will be twenty feet in height, the second fourteen feet, and the remaining floors eleven feet each. The structure will have a frontage of fifty-seven feet, and a depth of 150 feet. It will stand 107 feet above the sidewalk. The front will be faced with cream-colored enameled terra cotta and pressed brick, with ornate copper frames and cornice. An unusual amount of plate glass will be used, thus insuring the occupants of one of the best-lighted stores on the Coast.

The interior will be finished in quarter-sawed oak, and the floors will be hardwood. Two plunger elevators, one for passengers and the other for freight, will be installed. Each floor will be equipped with a complete sprinkling system. The plumbing and other interior fittings and appointments will be of the most modern and approved types for this class of building.

The structure will be occupied by the California Furniture Company immediately upon its completion, about July 1, 1910, and under a ten-year lease. The total consideration involved is reported at approximately $250,000. The future tenants are now located directly opposite to the building site. The firm is forced to seek larger and more commodious quarters because of the growth of its business.

BUYS SEVEN LOTS.

Black Bros. report the sale by R. G. Davis to E. Eikeler, of seven lots in the Bowen's Slauson Junction tract. The consideration was $1600 cash. The property is on the south

BUYS NEAR-IN CORNER.

Capitalist Pays Sixty Thousand for Fifty-five Feet Fronting on Hope Street at Eighth.

W. B. Merwin & Co. report the sale through their agency of the northwest corner of Hope and Eighth streets to C. E. French. The property consists of a lot with fifty-five feet frontage on Hope and 126 feet depth on Eighth, improved with two three-story frame rooming-houses.

The sellers were members of a local syndicate which acquired the corner early in the summer. Mr. French will hold his purchase for awhile, and will in all probability eventually build. The consideration involved in the deal, which was partly in the nature of a trade for property in Boston, was $60,000.

REAL ESTATE NOTE.

A portion of the 180-acre tract known as the Beachwood Park, Hollywood, owned by Albert H. Beach, comprising twenty acres, has just been placed on the market. The property lies north of Franklin street and east of Gower street. It has been subdivided into lots averaging from seventy to eighty feet in width, and 225 feet in depth. All improvements have been completed, and consist of complete street work, twenty-foot parkways, and six-foot cement walks. It is considered high-grade foothill property adapted for homes.

BUY HOLLYWOOD TRACT.

For the consideration of $32,000, eight acres of the tract known as the Rapp property, lying between Gower and Shermoyer streets, Hollywood, north of Franklin street and south of Beachwood Park, have just been sold to a Los Angeles syndicate headed by Sanford Rich and H. C. Galloway. The property is to be immediately subdivided into lots of large dimensions for the erection of homes.

GETS YUMA COURTHOUSE.

R. B. Young has been awarded the contract for the lareg and expensive Courthouse which will soon be erected at Yuma, Ariz. Mr. Young's plans were adopted by the County Commissioners of that city yesterday afternoon, according to word received late last evening. Seven Los Angeles architects competed for the rich prize.

IN THE WESTLAKE DISTRICT.

John B. Cornwell, with Mines & Farish, reports the following sales: Clara R. Shatto to Alice Covert, the northwest corner of Virgil avenue and Fifth street, 50x170 feet, for $6500; Eliza W. Steck to Stephen Rice, a lot on the west side of Occidental boulevard, 70x175 feet, for $4000. Handsome homes will be erected at once. Mr. Cornwell says the indications point to great activity in this handsome residence section this fall.

(See Page Twenty-four.)

Gratia, who has taken up her resi-

POINTS AND POINTERS—Special Offerings.

IT'S THE CREAM OF THE

SOUTHWEST

BURCK'S GOLDEN TRACT

IS ATTRACTING MORE ATTENTION THAN ANY PROPERTY IN LOS ANGELES.

LOTS $650.00 AND UP.

EASY TERMS.

BUY AND BUILD YOU A HOME—OR HOLD THE LOT FOR SPECULATION. IT WILL DOUBLE IN VALUE. OVER FORTY NEW HOUSES UNDER CONSTRUCTION IN THIS TRACT. THE PROPERTY OVER TWO-THIRDS SOLD OUT. WE HAVE

FIVE-CENT FAR...
THREE CAR LINE...
GAS
ELECTRICITY
CITY SCHOOL
BEAUTIFUL STREETS
SIDEWALKS
CURBS

AND KEEP SEVERAL GARDENERS AT WORK ON THE PROPERTY.

TAKE THE MONETA-AVE. CAR MARKED WEST 54TH STREET. GO OUT SUNDAY AND SEE FOR YOURSELF. IT WILL PAY YOU TO KNOW THE GREAT DEVELOPMENT IN THE SOUTHWEST. CALL US UP AND WE WILL SHOW THE PROPERTY.

—THE—

LAWRENCE B. BURCK CO.

223 SOUTH HILL STREET.

'PHONES: HOME 1055, SUNSET MAIN ...

FIVE-ROOM MODERN PLASTER BUNGALOWS.

$1250, $1350 AND $1450 EACH.

$50 DOWN, $15 PER MONTH.

Interest included in the monthly payments. Several different plans to choose from. Living-room, dining-room, two bedrooms, bath, two clothes closets, front and side porch. A complete and beautiful home. Can you afford to pay rent when we are willing to furnish all the money and let you pay us like rent at $15 per month? See us at once, as nearly all the lots are sold. We do all street work at our own cost.

THE ALFRED E. GWYNN CO., 302 West Second street.

A1255. Main 66...

HOLLYWOOD

We recommend these as very good buys:

$2850—Fine 8-room, modern, 2-story h... facing south, north of Prospect. Lot 5... Barn and garage. Terms.

$5000—Two-story, 8-room modern house... Rosetta, north of Prospect. Only $1000 d...

$4500—126x265, corner Forest and Wesser...

$1800—50x175, east front, near Franklin.

$1325—3-room new cottage on rear of lot... 138 Center st. Easy terms. Or would ... at $10 a month.

$975—Fine corner lot, 55x154, East Holly...

$750—50x135, East Hollywood.

WE WANT LISTINGS AT HOLLYWOOD AND EAST HOLLYWOOD.

C. H. LIPPINCOTT & CO., First floor, 531 S. Spring st., Los Angeles.

$5500.00

$1000 DOWN, BALANCE TO SUIT...

New modern two-story residence in the... of Hollywood's best residence section... block north of Prospect avenue, on a 5... foot lot, has just been completed. Con... large, sunny living-room, receiving sun... from three sides. The cosy, inviting ingle... has a most artistic mantel. The dining-... is spacious and contains an unusually pre... tious buffet. The kitchen is conveniently... ranged and well lighted. Screen porch at... enormous and inviting front porch com... the first floor. The three large bedrooms... second floor lead from a hall large enough... arranged for use as an upstairs living-... Fixtures in bathroom are of the best... floors polished, lower floors being oak. Fi... fixtures, shades, screens, lawn, fence... ment, and the fact that the house is p... for furnace and unusually well and artist... built makes this a value worth your ... Telephone us regarding further particulars... let us show you the place. Ask for WHITICE.

MILWAUKEE BUILDING COMPA...

218-217 Wright & Callender Bldg., Los Angeles, Cal.

Home 10731. Sunset Main ...

BALTIMORE BUILDING COMPA...

WE FURNISH PLANS FREE.
ARRANGE DESIGNS TO SUIT YOU.
GUARANTEE ALL OUR PLANS.
GUARANTEE ALL OUR WORK.
HONEST WORK FOR LOW PRICE.
BANK REFERENCES OR SURETY BO...

A7921. 613-13 PAY B...
M. 2332. THIRD AND HILL



We build low-priced artistic houses, an... nish money for full cost of same at 7 per... interest, with no expense to the borrowe...

EUGENE WESTON BUILDING CO...

...Wright & Callender Bldg.

Obtain a Moonlight Vista FROM MT. WASHINGTON TONIGHT!

Make up a party and visit Mt. Washington tonight. Obtain a moonlight vista of Los Angeles and her beautiful environs from this magnificent height. Enjoy a night ride over the now famous L. A. & Mt. Washington scenic incline railway. 'Twill be a "novelty evening"—one that you and your friends will keenly enjoy. See Los Angeles' finest and most picturesque residence district—1000 feet above sea level—already a center of fashionable homes. The incline runs until midnight.

Robert Marsh & Co.
General Agents
140 West Fifth Street
Ground Floor, Security Bldg.

Read THE EAGLE
Page 17, Part 5
And Note The New Schedule

CLASSIFIED INDEX.

REAL ESTATE SECTION—PART V.

	Page.	Col.
FOR SALE—Houses	2-5	1-7, 1-7
FOR SALE—City Lots, Lands	5-6	1-7, 1-3
FOR SALE—Acreage for Subdivision	6	3-7, 1-3
FOR SALE—Business Property	6	3
FOR SALE—Suburban	6-7	3-6
Hollywood	7	6-7, 1
Alhambra	7	1-2
South Pasadena	7	2
Covina	7	2
Glendale	7	3
Eagle Rock	7	4
San Gabriel	7	4
Inglewood	7	5
Pasadena	7	5
Monrovia	7	5
Highland Park	7	5
Altadena	7	5
Sierra Madre	7	5
FOR SALE—Country Property	7-9	5-7, 1-7
FOR SALE—Poultry Ranches	9	1
FOR SALE—Income Property	9	1-2
FOR SALE — Industrial Property	9	2
BUSINESS INVESTMENTS	9	2
FOR SALE—Flats	9	2
CONTRACTORS, BUILDERS	9	2
FOR SALE—Hotels and Lodging-houses	9	3-4
FOR SALE—Lemon and Orange Groves	9-10	4-7
FOR SALE—Beach Property	10	7, 1-3
Redondo	10	3
San Pedro	10	3
Balboa	10	3
Wilmington	10	4
Hermosa	10	4
Anaheim	10	4
Sunset Beach	10	4
Ocean Park	10	4
Santa Monica	10	5
Long Beach	10	5
Huntington Beach	10	5
Bay City	10	5
Oceanside	10	5
FOR EXCHANGE — Real Estate	10-13	5-7, 1-7
REAL ESTATE—Unclassified	13	1-7, 1-3
FOR SALE—Miscellaneous	13	3-7
FOR SALE—Furniture	13-14	7, 1
MONEY TO LOAN	14	1-7
WANTED	14	1-7
STOCKS AND BONDS	14-15	6-7, 1
BUSINESS CHANCES	15	
	15-16	

Renters and Seekers

FOR SALE—Houses.

FOR SALE—

CITY HOMES AT GREAT BARGAINS.

$3200.

Elegant 6-room bungalow, located in the western part of the city, on 50x118-ft. lot, up-to-date and modern convenience; piped for vacuum; hardwood floors; rose pergola; 5 minutes from Broadway. This is a snap. Living-room 15x20; den; only 2 bedrooms, 11x15; dining-room 12x17; 2 blocks from car.

$4350.

We present this superb residence as the most perfect, appointed and substantially constructed home in all the southwest. Built by day labor and of the best material you can buy. This 7-room bungalow is located in West Adams district, on a 50x185-ft. lot. All the rooms are piped for furnace, have every modern fitting and fixtures, large sleeping porches, best of lighting and fixtures, large sleeping porches, best of lighting and fixtures, large sleeping porches, best of ligh

FOR SALE—

FOR SALE—

HOUSES

BUNGALOWS

COLLEGE TRACT—

PAY FOR LIKE RENT

Hardwood floors, beams, built-in cement and brick porches, also screen porch, gas, electric lights, phone, lawns made, etc.

About 100 already built, and construction upon this beautiful tract "going up" all the time.

WILL BUILD TO SUIT.

PRICES $2300 TO $6,

Agent at tract to show us.

Grand ave. car (W. 6th & Broadway) to Gramercy and Wilton Place.

LOS ANGELES INVESTMENT CO.
A3115. 335-337 S. HILL ST.
Largest Co-operative Bank in the World.

$20 CASH.

FOR SALE—THE GROWING DISTRICT.

7-room bungalow, finished in hardwood throughout; price $4500; mortgage $2500. Terms if desired. New; lot 50x135. Garage and driveway.

Agent on the premises.

FOR SALE—Houses.

FOR SALE—

WILSHIRE AND WESTLAKE DISTRICT.

327 RAMPART BLVD.

A magnificent 1½-story bungalow of 7 rooms; hardwood floors throughout; price $4500; mortgage $2500. Terms if desired. New; lot 50x135. Garage and driveway.

331 RAMPART BLVD.

A very pretty 1½-story 10-room residence on corner lot, 50x135; hardwood floors. Price $7500; mortgage $3000; all cash or terms. Garage and driveway.

These elegant residences, built by day labor of the best material money can buy, and supplied with all modern appointments; having gas, electric and sewer, and the best of fixtures, I can recommend to you as downright bargains.

Look them up if you want a home in A1 locality, on a wide boulevard, east front, or 'phone and I will show you same.

My car and services at your command.

See WM. B. WERNER,
Manager
House and Lot Department,
GRIDER-HAMILTON-OSWALD CO.,
225 W. Second st.
Main 936. Home A5574.

FOR SALE—

8-room cottage on West 20th st., near Figueroa. Has all conveniences and is a bargain at $3250, terms.

Six-room cottage in the Northwest, buffet-kitchen, bath, mantel; in fact, everything for a swell home. Lot 55x150. Cheap at $3500; will take $3000. Terms.

In Wilshire district. Strictly modern 8-room house, hardwood floors, beam ceilings, buffet, bookcases, fine electric fixtures; lot 60x165. Price $5250; terms. Here is something for you to grab quick.

We have a long list of houses, bungalows and lots in any part of the city. If you are looking for anything in this line it will be to your advantage to see us before you purchase.

McDONALD & ANDERSON,
Byrne Bldg., Third and Broadway. x29

FOR SALE—

A PERFECT BUNGALOW.

$6500—This new, elegant, 1½-story bungalow located in Wilshire, Normandie Hill section, is perfect, on an east-front lot 50x160, only half block from good car line. The interior is the very perfection of elegance, hardwood floors throughout, basement and furnace, two toilets and lavatories, handsome stone mantel; all those built-in conveniences; there are four charming sleeping-rooms, good garage and basement drive. If you want a home, this will appeal to you.

WILSHIRE BUNGALOW.

$6300—Beautiful 7-room new bungalow, on large lot on Kingsley Drive; the construction, finish, decorations, lighting fixtures all very fine. Hardwood floors, piped for furnace; within block and half of car line.

ARTHUR W. KINNEY CO.,
118-119 Mer. Trust Bldg. A3242, Main 1223. x29

FOR SALE—$4500 BELOW VALUE.

WESTLAKE PARK.
SOUTH FRONT.
9-ROOM HOUSE FURNISHED.
75-FOOT FRONTAGE.
$11,000. HALF CASH.

This is a beautiful home and modern in every particular. Large, airy rooms throughout. Hardwood floors, furnace, garage and everything that goes to make a luxurious home. The furniture is the best that money could buy. House and lot alone worth $9000 more than we ask for the entire outlay and then we throw in $3000 worth of furniture as a quick sale must be consummated as owner is going abroad.

The actual value is lot $5000, house $8500, furniture $2000; total $15,500.

YOU SAVE $4500.

HAUGH-BANTA REALTY CO.,
214 H. W. Hellman Bldg.
A and Main 4140. 29

FOR SALE—HOUSES BY
MINES & FARISH.

8-room new house on high ground near Hoover st. This is a delightfully-arranged house and is an excellent buy. Large living-room with beautiful mantel and open grate and bookcases. Dining-room paneled and beamed and has built-in buffet. Cabinet kitchen, exquisite den. Oak floors throughout. Fine bath, two wash trays, large basement, fine furnace, cement front porch. Look this up at once.

PRICE $5750.
Lot 50x135.
MINES & FARISH,
353 S. Hill st.

FOR SALE—

TYPICAL BUNGALOW.
A BEAUTY.
SIX-ROOM MODERN BUNGALOW
ON HALF-ACRE OF LAND.

This bungalow is just finished and is up to date, and the acre of land is unsurpassed. If you want a home with charming surroundings buy this.

Running time of cars 20 minutes; fare by book 6¼ cents; gas, sidewalks, purest water in Southern California; healthy elevation and without question the choicest suburban property joining Los Angeles; price only $3300; $300 down, $30 monthly, including the interest. See owner.

Home 10545. GEO. W. MOORE,
Broadway 2468. 322 Pacific Electric Bldg. x

FOR SALE—

Here is a bungalow for some one who appreciates a beautiful, strictly modern home.

6 large rooms, selected Flemish oak woodwork, built-in buffet, 6 feet wide; classy fireplace, with heavy mantel and French mirror; elegant hardwood floors. Bedrooms and bath finished in white enamel, color scheme throughout most artistic; 12-foot front porch, covered with roses, screened-in back porch with laundry; big kitchen, perfectly equipped, and pantry. 51 by 146-foot lot to 15-foot alley; all kinds of flowers and fruit, and beautiful palms and hibiscus trees in front. Come and see for yourself and talk to owner. Take University car. 1147 W. 27TH DRIVE. 29

FOR SALE—

FOR REMOVAL.

Good 6-room cottage; also 2-room cottage and shed. Also all fences at 1534 W. 7th st. See them and then tell me what you will give for them.

W. H. NEISWENDER,
603 H. W. Hellman Bldg. x29

FOR SALE—MODERN 5-ROOM HOUSES in the railroad hill district; have built close on to 50 houses in this locality; have sold two and three houses to one family and for reference as to fair dealings, would refer you to my customers. These houses are strictly modern and must be seen to be appreciated; if they don't suit, would build to suit your own ideas. These houses can be had on easy terms; almost like rent; would take vacant lot as part payment. See C. F. SMITH, owner and builder, at 328 S. Clarence st., or ring up South 1738, Home 22366, for appointment. 29

FOR SALE—

NEW BUNGALOW, $825.
ON BIG LOT, 50x170.

5 rooms, screen porch, etc., terms, $25 cash, then $15 monthly including the interest; close to yellow cars and only 20 minutes from Broadway. If you want this snug place come quick, just sold five.

Home 10245. GEO. W. MOORE,
Broadway 2468. 322 Pacific Electric Bldg. x

FOR SALE—

STORY AND HALF BUNGALOW.
ON HUNTINGTON DRIVE.

SEVEN rooms, hardwood floors, plumbing up and downstairs; gas, modern in all respects; big lot; only 12 minutes from First st.; fare 5¢ cents; 400 cars daily; price $5000, $1000 cash, $30 monthly, including the interest. If you are looking for a good place see me.

GEO. W. MOORE,
322 Pacific Electric Bldg.
Home 10245. Broadway 2468. x

FOR SALE—BOYLE HEIGHTS.
CEMENT BLOCK HOUSE.
7 rooms, modern and new.

Bath, wash trays, fireplace, leaded glass bookcases, buffet, large lot, high ground, elegant view; restricted district. Price $5000; $900 down, then $30 monthly, including interest; yellow car line, 5c fare. Come and see it.

Home 10245. GEO. W. MOORE,
Broadway 2468. 322 Pacific Electric Bldg. x

FOR SALE—SMALL PRICE.
FOR A PRETTY HOME.

A modern 7-room 2-story house in Hollywood, conveniently arranged; an attractive appearing home, north of Prospect ave.; in right place; large lot, 60x180, worth $1000 more than price; $5000; half cash.

HAGAR & SHEPPARD,
430 S. Broadway, room 609.

FOR SALE—SPECIAL BARGAIN. LOT 40x 154 feet to an alley with good five-room house on Ceres ave., just off 7th street for only $3000. A. T. JERGINS & CO., 400 Herman W. Hellman Bldg. x29

FOR SALE—PASADENA. A DESIRABLE 10-room house, with cottage in rear. Close to Colorado st.; for rooming-house; can't be beat; besides income $30 from cottage; price $12,000; $4000 cash, balance long time, 6 per cent. Owner going away. Address OWNER, K. box 127, TIMES OFFICE. 29

FOR SALE—MY 5-ROOM MODERN COTTAGE, at a great sacrifice; am leaving the city, but owning to circumstances, owner is compelled to sacrifice at several hundred dollars under actual value.

It is very conveniently arranged. On first floor is large living room 16x20, connecting with dining room 16x15, both handsomely finished in dull mission, and quarter sawed oak, cabinet kitchen, large breakfast room and den. On second floor are four large, light, airy bedrooms, elegant bath room, large hallway and outside sleeping balcony. Large cement basement, and house piped for furnace throughout. Lot is 50x156 to alley and surrounded with beautiful homes. Don't fail to see this before purchasing.

"IT PAYS TO SEE US."
EDWARDS & WILDEY COMPANY,
Main 9307. 232 Laughlin Bldg. Home 10767. x29

FOR SALE—

A most attractive residence in Wilshire district. On Berendo street, just north of Wilshire Blvd. Extra wide lot; alley.

New 2-story-and-attic dwelling. First floor: Living-room, den, dining-room, breakfast room, kitchen, screen porch, etc. Second floor: Four large bedrooms, two porches, tiled bath, with shower bathroom adjoining; large finished attic, suitable for billiard-room, two servant's rooms, servant's bath, cemented cellar, gas furnace; hardwood floors throughout. Beamed ceilings, stone fireplace; every modern improvement.

Can quote exceptionally attractive price to quick purchaser.

R. A. ROWAN & CO., AGENTS.
x29 200 H. W. Hellman Building.

FOR SALE—

The best buy in the S. W., 6-room cottage, splendidly planned, thoroughly well built and all modern. The interior finish of this house is yellow pine and cabinet workmanship. The lot is 50x135 and is highly improved with flowers, shrubbery and fruits.

Other properties in this same street are selling for $4000. The owners are leaving the city and they have authorized us to offer this place at the exceptionally low price of $3000. It is located in the West Adams District, near Western ave. This is your opportunity to buy a home away under its actual value.

FRED'K A. HOLMES & CO.
215 Wright & Callender Bldg.
F1354, Main 3480. Formerly of Holmes Walton Co. x

FOR SALE—

It will be a lucky buy for the man with limited means that gets this snap. A 6-room cottage, with a lot 35 feet front and a depth of 300 feet with about 70 fruit trees, and a family garden big enough to make a good income from. The owner paid about $5000 for it a few months ago; but must sell on account of change of business.

R. A. ROWAN & CO.,
x29 200 H. W. Hellman Bldg.

FOR SALE—

MUST BE SOLD IMMEDIATELY.
BEAUTIFUL NEW $7000 RESIDENCE
CAN BE BOUGHT FOR $5750.
$1250 CASH. BALANCE MONTHLY.

This elegant new two-story, nine-room house, well located on Leighton avenue, close to Agricultural Park, is undoubtedly one of the best built houses in this choice southwest part of the city, but owing to circumstances, owner is compelled to sacrifice at several hundred dollars under actual value.

It is very conveniently arranged. On first floor is large living room 16x20, connecting with dining room 16x15, both handsomely finished in dull mission, and quarter sawed oak, cabinet kitchen, large breakfast room and den. On second floor are four large, light, airy bedrooms, elegant bath room, large hallway and outside sleeping balcony. Large cement basement, and house piped for furnace throughout. Lot is 50x156 to alley and surrounded with beautiful homes. Don't fail to see this before purchasing.

"IT PAYS TO SEE US."
EDWARDS & WILDEY COMPANY,
Main 9307. 232 Laughlin Bldg. Home 10767. x29

FOR SALE—

A most attractive residence in Wilshire district. On Berendo street, just north of Wilshire Blvd. Extra wide lot; alley.

New 2-story-and-attic dwelling. First floor: Living-room, den, dining-room, breakfast room, kitchen, screen porch, etc. Second floor: Four large bedrooms, two porches, tiled bath, with shower bathroom adjoining; large finished attic, suitable for billiard-room, two servant's rooms, servant's bath, cemented cellar, gas furnace; hardwood floors throughout. Beamed ceilings, stone fireplace; every modern improvement.

Can quote exceptionally attractive price to quick purchaser.

R. A. ROWAN & CO., AGENTS.
x29 200 H. W. Hellman Building.

FOR SALE—

The best buy in the S. W., 6-room cottage, splendidly planned, thoroughly well built and all modern. The interior finish of this house is yellow pine and cabinet workmanship. The lot is 50x135 and is highly improved with flowers, shrubbery and fruits.

Other properties in this same street are selling for $4000. The owners are leaving the city and they have authorized us to offer this place at the exceptionally low price of $3000. It is located in the West Adams District, near Western ave. This is your opportunity to buy a home away under its actual value.

FRED'K A. HOLMES & CO.
215 Wright & Callender Bldg.
F1354, Formerly of
Main 3480. Holmes Walton Co. x

FOR SALE—

It will be a lucky buy for the man with limited means that gets this snap. A 6-room cottage, with a lot 35 feet front and a depth of 300 feet with about 70 fruit trees, and a family garden big enough to make a good income from. The owner paid about $5000 for it a few months ago; but must sell on account of change of business.

R. A. ROWAN & CO.,
x29 200 H. W. Hellman Bldg.

FOR SALE—

$4000. BARGAIN. $4000.00.

One of the prettiest 6-room bungalows in Harvard Heights. High ground. Every convenience and modern. Lawn and flowers. Excellent car service; Pico and 16th street cars. This must be seen to be appreciated.

ALMON A. HALL,
with PERCY H. CLARK CO.,
Phones 311 H. W. Hellman Bldg.
Main 672.
A7819. x29

FOR SALE—

NEAR WESTLAKE PARK.

SPLENDID 9-ROOM HOUSE.

PRICE $5500. EASILY WORTH $7500.

We offer in this a splendid home of 9 rooms, lot 50x175, at a price which would hardly cover the value of the lot alone. The property is within 2 blocks of Westlake Park. Must be sold within next few days, and your opportunity to pick up a real bargain.

ROBERT MARSH & CO.,
140 West 5th st., Security Bldg.
Phones 10175 and Main 5044. x29

FOR SALE—AT A BARGAIN, BEAUTIFUL bungalow, at 191 Alexandria ave., in the Wilshire district; polished oak floors throughout; living-room, 15x20 ft.; dining-room, 12x15, with paneled walls and beam ceilings. Large pressed-brick mantel of attractive design; bookcase and window seat in living-room; very artistic buffet, with 6-ft. French plate glass doors and windows; 2 large bedrooms with large closets, finished in white enamel; large, up-to-date bath, with linen drawers, medicine chest, E. T. C. pressed-brick porch, with cement floor across front; also pressed brick chimneys. This place is a beauty and cheap; small payment down and balance long time. Take Western-ave. cars. Owner on premises. 29

FOR SALE—THE MOST ARTISTIC NEW 8-room bungalow you wish to see. Cement cellar, screen porch, 2 balconies, stone and cement veranda across entire front. Plate windows, quarter-sawed oak floors, furnace pipes to every room. Handsomely-papered living-room, dining-room and parlor. Wood-work old English oak. Four bed chambers, large closets and bathroom 8x12 all in white enamel. Buffet and bookcases, leaded glass. Mantel of granite. Splendid garage. This desirable home is 2 blocks from Westlake Park. The West 9th-street car line extension will be within one block. Owner at house. Call and make offer. This must be sold. 2829 FRANCIS AVE. Phone 54460. 29

FOR SALE—

A
CLOSE-IN
COTTAGE.
ONLY—$2400—ONLY.

A modern four-room cottage, bath, gas, electricity, etc. Nice lot, 50 feet frontage and one block from the Washington-street car line. Near Normandie. Must be sold at once. Terms easy.

GEORGE J. COTE,
720 H. W. HELLMAN BLDG.
Main 8584. A5161.

FOR SALE—IT MUST BE SOLD.

$2000—A genuine bargain, on Gladys ave., just south of Seventh st., 37½ feet frontage; modern cottage, which will cost $1200 to build and the property is worth $1100 per front foot vacant. This is being offered at least $1500 under actual value. See E. J. BUSH, 715 Central Bldg. Phone Main 8461. x29

FOR SALE—

MODERN WESTLAKE HOME.

$7500—WEST ADAMS DISTRICT—$7500.

Splendid home of 9 rooms, situated in one of the best localities in city, near West Adams st., adjacent to College of Southern California, Marlboro Schools, 2 car lines, and surrounded by some of our wealthiest residents.

Very large lot, 67x135, with handsome lawn, flowers and trees.

Spacious entrance hall.

The living-room extends the entire length of house, large dining-room and servant's room on ground floor; 2 fireplaces downstairs and one upstairs, and furnace heat to all rooms.

There are 4 bedrooms, large bathroom and sewing-room upstairs; the woodwork of the entire house is hard pine finish with oak floors.

The place cost $10,000 2 years ago, and owner has spent $500 in keeping it up. The lot alone is worth $5000.

As a further proof of the actual value of this place there is a bank mortgage of $4500 upon it, so that its only needs $3000 cash to buy this beautiful home; owner is leaving city and must realize quickly.

See HARRISON,
With EMIL FURTH,
219 West Fourth st.,
Exclusive Agent.
x29

FOR SALE—

WILSHIRE-WESTLAKE SNAP.

$7000.

EIGHT-ROOM, BASEMENT, TWO-STORY DWELLING.

Lot 82x131. East front. Three car lines, with transfers to every portion of city; handsome homes surrounding; 12 minutes downtown; most growing of popular section of city; three porches and two balconies. Lavish decorations. Dutch dining-room. Living-room across entire south end of house. Beautiful center hall and stairway; four bedrooms upstairs finished in enamel and white maple floors. Tile bath, with high-grade fixtures; house piped for gas and furnace; hot and cold water throughout; beautiful library; pantry and kitchen, with tile drainboard; finished equal to any $10,000 home in Los Angeles. Above price is sacrifice in order to make quick sale. See us quickly, as it will not last long.

FOLSOM-PERKINSON CO.,
x29 308 Security Bldg.

FOR SALE—

MUST BE SOLD IMMEDIATELY.
BEAUTIFUL NEW $7000 RESIDENCE
CAN BE BOUGHT FOR $5750.
$1250 CASH. BALANCE MONTHLY.

This elegant new two-story, nine-room house, well located on Leighton avenue, close to Agricultural Park, is undoubtedly one of the best built houses in this choice southwest part of the city, but owing to circumstances, owner is compelled to sacrifice at several hundred dollars under actual value.

It is very conveniently arranged. On first floor is large living room 16x20, connecting with dining room 16x15, both handsomely finished in dull mission, and quarter sawed oak, cabinet kitchen, large breakfast room and den. On second floor are four large, light, airy bedrooms, elegant bath room, large hallway and outside sleeping balcony. Large cement basement, and house piped for furnace throughout. Lot is 50x156 to alley and surrounded with beautiful homes. Don't fail to see this before purchasing.

"IT PAYS TO SEE US."
EDWARDS & WILDEY COMPANY,
Main 9307. 232 Laughlin Bldg. Home 10767. x29

FOR SALE—

A most attractive residence in Wilshire district. On Berendo street, just north of Wilshire Blvd. Extra wide lot; alley.

New 2-story-and-attic dwelling. First floor: Living-room, den, dining-room, breakfast room, kitchen, screen porch, etc. Second floor: Four large bedrooms, two porches, tiled bath, with shower bathroom adjoining; large finished attic, suitable for billiard-room, two servant's rooms, servant's bath, cemented cellar, gas furnace; hardwood floors throughout. Beamed ceilings, stone fireplace; every modern improvement.

Can quote exceptionally attractive price to quick purchaser.

R. A. ROWAN & CO., AGENTS.
x29 200 H. W. Hellman Building.

FOR SALE—

The best buy in the S. W., 6-room cottage, splendidly planned, thoroughly well built and all modern. The interior finish of this house is yellow pine and cabinet workmanship. The lot is 50x135 and is highly improved with flowers, shrubbery and fruits.

Other properties in this same street are selling for $4000. The owners are leaving the city and they have authorized us to offer this place at the exceptionally low price of $3000. It is located in the West Adams District, near Western ave. This is your opportunity to buy a home away under its actual value.

FRED'K A. HOLMES & CO.
215 Wright & Callender Bldg.
F1354, Formerly of
Main 3480. Holmes Walton Co. x

FOR SALE—

It will be a lucky buy for the man with limited means that gets this snap. A 6-room cottage, with a lot 35 feet front and a depth of 300 feet with about 70 fruit trees, and a family garden big enough to make a good income from. The owner paid about $5000 for it a few months ago; but must sell on account of change of business.

R. A. ROWAN & CO.,
x29 200 H. W. Hellman Bldg.

FOR SALE—

A CLOSE-IN HOME.

$4500.

ON GRAMERCY PLACE IN THE HEART OF THE WILSHIRE DISTRICT.

This artistically arranged, strictly modern, beautiful 7 roomed bungalow is undoubtedly the best buy in the Wilshire section. Half a block from car line, 2 feet above grade, ideal floor plan, 3 full length mirrors so arranged that all can be used at one time. This house is beautifully decorated, surrounded by high class homes, superior in finish, and is what might well be termed a genuine Wilshire bargain.

Terms if desired.

VICTOR G. KLEINBERGER CO., 302 H. W. Hellman Bldg. Main 2609, A4639. x29

FOR SALE—

BEST BUY IN THE CITY.
FURNISHED AND READY.

ONLY $5000. ONLY $5000. ONLY $5000.
ONLY $5000. ONLY $5000. ONLY $5000.

You will be surprised when you look at this fine 8-room new up-to-date residence, located in the best residence portion of the city. The owner must sell this week and is almost giving the property away. This is your opportunity. Act now while you have a chance to make good.

Call and make appointment.

ELVIN J. CURRY,
Main 8232. 612-13 Pay Bldg. x29

FOR SALE—50x150 TO ALLEY, ON BONnie Brae, south of 7th st. Improved with a 7-room, 2-story house and a 3-room house in rear. Rents for $30 month. It is worth $10,000. Our price is $7250. R. A. ROWAN & CO., 200 H. W. Hellman Bldg. x29

FOR SALE—$925.

Attractive, cosy little home of 2 rooms, large enough for 3 people. Furniture, stove, dishes, etc. 45-ft. frontage on Hoover between 62nd and 63rd sts., fenced. Shade trees, lawn, mower, 35-ft. hose, flowers, fine garden and soil. 32 five-months-old chickens. Cement walks and curb. Water piped to rear of lot. Take Strawberry Park car, 5-cent fare; get off at 63rd, or Moneta ave. car to 61st; walk west to Hoover. Call any time. $925 takes all. Owner on premises. 29

FOR SALE—

Wilshire mansion, close to the boulevard, 8-room plastered house, all large rooms, large closets and basement, has large living-room, 16x27; den, 12x14; dining-room 14x15; has buffet full length of room; buffet kitchen with woodstone sink; large hall and breakfast-room; the upstairs must be seen to be appreciated. Price $11,000; terms.

McDONALD & ANDERSON,
Byrne Bldg., 3rd and Broadway. x29

FOR SALE—WE ARE HEADQUARTERS for houses and bungalows and can and will save you money in buying. Special bargains to offer in the Wilshire, West Adams, Arlington and Pico Heights districts, and all other good locations. See the bungalows at Harvard and 20th today. It is high-class and will be sold at less than value and upon long time. Will exchange for other property. WISLER, MOORE & CO., 410 Merchants' Trust Bldg. 29

FOR SALE—MODERN 6-ROOM MODERN bungalow, or exchange for 8-room here or Pasadena. Address L. box 148, TIMES OFFICE.

FOR SALE—Houses.

FOR SALE—

WEST ADAMS AND KENWOOD AVE.

2642 KENWOOD. KEY NEXT DOOR.

Price only $7250, cash or terms.

At least $1200 under actual value; new, 5-room, modern home, hardwood floors throughout, furnace, beam ceilings, paneled walls in library, and dining-room. Covered sleeping balcony, etc.

Occupied by owner short time, who had to return East. Pronounced by a judge of homes to be the best he has seen in Los Angeles for the money. If you want value for your money see it.

Tel. 72009, or see MR. GOODWIN, at
LOS ANGELES INVESTMENT COMPANY,
Main 2246. 335-337 S. HILL ST. A3114. x31

FOR SALE—

$6500. $1250 CASH. $4500.

New bungalow in the WILSHIRE District, 50-ft. corner lot; stone front and columns; cement verandas; 7 rooms and den; hardwood floors throughout; three rooms paneled with beam ceilings; massive corner mantel in living-room; bookcases, built-in seats; buffet across entire end of dining-room with large china closets finished in birdseye maple with plate glass doors; three large bedrooms, center hall; complete buffet kitchen; large bath all finished in white enamel, very elegant lighting fixtures of solid brass; large cement cellar; fine furnace piped to every room; large attic. This is worth seeing. Call for the keys, or let us take you out.

PITTSBURG REAL ESTATE CO.,
311-17 LAUGHLIN BLDG.
A1671. MAIN 8855.
x29

FOR SALE—$2000. MODERN 5-ROOM BUNgalow in the most beautiful part of Highland Park, easy terms, one half block from car.

$3850—Just completed, splendid 6-room bungalow, three unfinished rooms upstairs, all conveniences, high ground, easy terms.

$3250 and $3000 two modern 6-room bungalows, in best part of southwest, hardwood floors, all modern conveniences, close to car, easy terms.

$7500—Elegantly finished 2-story house, in Hollywood, east front, hardwood floors in every room, every possible convenience, including oil furnace, lot 60x175.

STUKEY BROS.
424 S. Broadway, room 919.
Phones 27154. Main 1397. 29

FOR SALE—

BEAUTIFUL WEST ADAMS HEIGHTS.

THE BEST PLACE TO BUY A HOME.

I am offering for sale an elegantly finished and exceptionally well arranged new 9-room house at 2246 West 21st, adjoining Berkeley Square. It has oak floors throughout, all walls are artistically papered, fine fixtures and plumbing, 3 bathrooms, 3 sleeping balconies, large verandas, cement driveway. In fact, it is complete in every detail. Price $9000; reasonable terms. Commission to agents.

A. W. ROSS, owner.
612 H. W. Hellman Bldg.
A3633—Main 191. x29

FOR SALE — MODERN RESIDENCE; A house carefully planned, and built by the day, for cash of a home; oak floors throughout; beamed ceilings, dining-room, library; built-in bookcases, and buffet; elegant combination gas, electric fixtures; furnace, plate winows, 10 rooms; fine sleeping porch; 2 baths, large ground, over an acre; especially beautiful; great variety fruit and flowers; cement drives, walks, garage and stable; unsurpassed view or ocean, mountains, cities; 5 blocks electric cars; 40 minutes to Los Angeles; one tax only. Property is clear. Am prepared to sell at a loss to force a sale. Liberal terms. Don't miss this fine opportunity.

$2300—Store and 7 rooms and bath; lot of fine fruits; good section of San Diego.

F. L. JONES & CO.,
29 311 Central Bldg. 'Phone F5449, Main 1215.

FOR SALE—

IDEAL CALIFORNIA HOME
IN THE FOOTHILLS.

Located just outside city limits, in Highland Park, only 20 minutes to business center; 5c car fare. There are 6 rooms, bath, etc., private gas plant, furnishing both light and fuel. From a large north front veranda there is a view of mountains from Santa Barbara to Ventura counties. The climate is ideal; will positively cure asthma. The grounds are large and highly improved with rare flowers and shrubbery; large corrals for horse, cow and chickens; price $3500. Would consider trade for equal value, southwest. Address owner, D, box 120, TIMES BRANCH OFFICE. x29

FOR SALE—A SNAP!!!

You want a thoroughly modern home, nicely situated and you want it a profitable investment.

I CAN PLEASE YOU.

I will place you in the "SLICKEST" full two-story house in town, just the right size. Everything in apple-pie order. Lawn, fruit and flowers, only 15 minutes from the center. It's a place that will please an eastern lady at first glance, and it's a property that will double its value within a short time.

Price only $4500; only $500 cash required to purchase. Balance can be paid in monthly installments of $25.

Imagine a fine two-story house at such figures. If you do not care to occupy it how I have a tenant who will pay $27 per month rent, year to lease.

Address L. C. BUTLER, 129 West 25th st., city. Tel. 4175 South. 29

FOR SALE—

THE DREAM OF DREAMS.
IS THIS BEAUTIFUL RESIDENCE,
TWELVE LARGE, SUNNY ROOMS,
SPACIOUS PORCHES,
MOST SUBSTANTIALLY BUILT.
ABSOLUTELY NEW.
PERFECT ARRANGEMENT.
EVERY MODERN CONVENIENCE.
GORGEOUS FIXTURES.
IMPOSING EXTERIOR.
ARTISTIC GARAGE.
EXCLUSIVE NEIGHBORHOOD.
LUXURIOUS SURROUNDINGS.
EAST FRONT. LOT 62½x163.
ONLY—$14,500—ONLY.
IT IS NO. 1715 WESTMORELAND BLVD.
I. M. HOLLINGSWORTH, OWNER. x29

FOR SALE—FIVE GOOD HOUSES AT A SACRIFICE.

West 18th st. near Union ave., nice 7-room; lawn, flowers, shrubbery, fruit trees; lot 52½x174 ft., south front.

Altadena — 7-room modern; one acre ground, well improved to fruit and berries; water stock with place, water piped over ground; an ideal home, overlooking whole valley; chicken houses and yards.

East Hollywood—6-room modern; lot 51x130 ft.; nice lawn, etc.

Santa Monica — 5-room, good condition; lawn, shrubbery, fruit trees, barn, chicken yard, lot 50x150. All the above places within block of car line, bound to sell for cash or on time. All well rented. See owner at 610 DELTA BLDG., Spring street. Phone F5745. x

FOR SALE—CLOSE IN, 8-ROOM AND bath, 2-story residence; $3000 equity; must be sold to raise cash; house faces east on good lot, 100 feet from cars; gas, electricity, sewer, furnace, bedrooms; no trades considered; $1500 cash as first payment required. Price is right. See OWNER at premises, 1447 Bonnie Brae. Home 22108. 29

FOR SALE—

SLOW DOWN
READING.

Four miles an hour in the good buy limits. San Julian near 12th st. Lot 40x135, 7-room modern home. $4500.

12th st., near San Pedro. Lot 40x140 to 20-foot alley. 5 rooms, modern, $4500.

12th st., near Main. Lot 50x150. 10-room house, $12,000.

Corner near Grimth and 18th. Lot 50x150. Elegant house. $3900.

West 27th, near Main st. Lot 50x130. 7-room modern house. $4500.

West 27th, near Main st. Lot 50x130. 6-room modern house. Furnished, garage, $5500.

See RANDALL PHILLIPS, with D. A. Van Vranken & Co., 402 H. W. Hellman Bldg. Main 1284, F1394. x29

FOR SALE—

$5000— —$5000— —$5000.

BEST BUY
—IN—
WEST ADAMS HEIGHTS.

To make a quick sale of this handsome 9-room residence the owner will sacrifice $2000 as the property is easily worth $7000. The grounds are well improved with all kinds of choice flowers and shrubs, fruit trees and a fine vegetable garden. The house is very complete and contains all the latest appointments; has furnace in cellar, large porch, beautiful airy bedrooms with extra large closets. Let us show you this property as we emphatically say that this is the best bargain ever offered in this section. A3753, Main 2676. G. A. VICKREY & CO., 208 S. Hill. Paul F. Grover, Mgr. House and Lot Dept. x29

FOR SALE—A $3000 BUNGALOW FOR $2750; $200 cash, $30 a month; this beautiful 6-room bungalow is just completed; is on the Yellow car line, in the new southwest, where the best houses are being built; has hardwood floors, built-in buffet, fireplace, cupboards, cooling closet, etc.; nothing but the very best work; gladly show you any time. Remember the terms, $200 cash, $30 month. A3703. J. W. DOLAN CO., (Inc.) Broadway 4205. 309 Grant Bldg. x29

FOR SALE—CLOSE IN, 8-ROOM AND bath, 2-story residence; $3000 equity; must be sold to raise cash; house faces east on good lot, 100 feet from cars; gas, electricity, sewer, furnace, bedrooms; no trades considered; $1500 cash as first payment required. Price is right. See OWNER at premises, 1447 Bonnie Brae. Home 22108. 29

FOR SALE—

IDEAL CALIFORNIA HOME
IN THE FOOTHILLS.

Located just outside city limits, in Highland Park, only 20 minutes to business center; 5c car fare. There are 6 rooms, bath, etc., private gas plant, furnishing both light and fuel. From a large north front veranda there is a view of mountains from Santa Barbara to Ventura counties. The climate is ideal; will positively cure asthma. The grounds are large and highly improved with rare flowers and shrubbery; large corrals for horse, cow and chickens; price $3500. Would consider trade for equal value, southwest. Address owner, D, box 120, TIMES BRANCH OFFICE. x29

FOR SALE—A SNAP!!!

You want a thoroughly modern home, nicely situated and you want it a profitable investment.

I CAN PLEASE YOU.

I will place you in the "SLICKEST" full two-story house in town, just the right size. Everything in apple-pie order. Lawn, fruit and flowers, only 15 minutes from the center. It's a place that will please an eastern lady at first glance, and it's a property that will double its value within a short time.

Price only $4500; only $500 cash required to purchase. Balance can be paid in monthly installments of $25.

Imagine a fine two-story house at such figures. If you do not care to occupy it how I have a tenant who will pay $27 per month rent, year to lease.

Address L. C. BUTLER, 129 West 25th st., city. Tel. 4175 South. 29

FOR SALE—

THE DREAM OF DREAMS.
IS THIS BEAUTIFUL RESIDENCE,
TWELVE LARGE, SUNNY ROOMS,
SPACIOUS PORCHES,
MOST SUBSTANTIALLY BUILT.
ABSOLUTELY NEW.
PERFECT ARRANGEMENT.
EVERY MODERN CONVENIENCE.
GORGEOUS FIXTURES.
IMPOSING EXTERIOR.
ARTISTIC GARAGE.
EXCLUSIVE NEIGHBORHOOD.
LUXURIOUS SURROUNDINGS.
EAST FRONT. LOT 62½x163.
ONLY—$14,500—ONLY.
IT IS NO. 1715 WESTMORELAND BLVD.
I. M. HOLLINGSWORTH, OWNER. x29

FOR SALE—FIVE GOOD HOUSES AT A SACRIFICE.

West 18th st. near Union ave., nice 7-room; lawn, flowers, shrubbery, fruit trees; lot 52½x174 ft., south front.

Altadena — 7-room modern; one acre ground, well improved to fruit and berries; water stock with place, water piped over ground; an ideal home, overlooking whole valley; chicken houses and yards.

East Hollywood—6-room modern; lot 51x130 ft.; nice lawn, etc.

Santa Monica — 5-room, good condition; lawn, shrubbery, fruit trees, barn, chicken yard, lot 50x150. All the above places within block of car line, bound to sell for cash or on time. All well rented. See owner at 610 DELTA BLDG., Spring street. Phone F5745. x

FOR SALE—CLOSE IN, 8-ROOM AND bath, 2-story residence; $3000 equity; must be sold to raise cash; house faces east on good lot, 100 feet from cars; gas, electricity, sewer, furnace, bedrooms; no trades considered; $1500 cash as first payment required. Price is right. See OWNER at premises, 1447 Bonnie Brae. Home 22108. 29

FOR SALE—

SLOW DOWN
READING.

Four miles an hour in the good buy limits. San Julian near 12th st. Lot 40x135, 7-room modern home. $4500.

12th st., near San Pedro. Lot 40x140 to 20-foot alley. 5 rooms, modern, $4500.

12th st., near Main. Lot 50x150. 10-room house, $12,000.

Corner near Grimth and 18th. Lot 50x150. Elegant house. $3900.

West 27th, near Main st. Lot 50x130. 7-room modern house. $4500.

West 27th, near Main st. Lot 50x130. 6-room modern house. Furnished, garage, $5500.

See RANDALL PHILLIPS, with D. A. Van Vranken & Co., 402 H. W. Hellman Bldg. Main 1284, F1394. x29

FOR SALE—

$5000— —$5000— —$5000.

BEST BUY
—IN—
WEST ADAMS HEIGHTS.

To make a quick sale of this handsome 9-room residence the owner will sacrifice $2000 as the property is easily worth $7000. The grounds are well improved with all kinds of choice flowers and shrubs, fruit trees and a fine vegetable garden. The house is very complete and contains all the latest appointments; has furnace in cellar, large porch, beautiful airy bedrooms with extra large closets. Let us show you this property as we emphatically say that this is the best bargain ever offered in this section. A3753, Main 2676. G. A. VICKREY & CO., 208 S. Hill. Paul F. Grover, Mgr. House and Lot Dept. x29

FOR SALE—A $3000 BUNGALOW FOR $2750; $200 cash, $30 a month; this beautiful 6-room bungalow is just completed; is on the Yellow car line, in the new southwest, where the best houses are being built; has hardwood floors, built-in buffet, fireplace, cupboards, cooling closet, etc.; nothing but the very best work; gladly show you any time. Remember the terms, $200 cash, $30 month. A3703. J. W. DOLAN CO., (Inc.) Broadway 4205. 309 Grant Bldg. x29

FOR SALE—Houses.

FOR SALE—

A PRACTICAL
10-ROOM HOME,
WITH LARGE GROUNDS.
AN IDEAL HOME FOR LARGE FAMILY.
NEAR BRD AND FIGUEROA.

COMPRISES MODERN 10-ROOM HOUSE AND MORE THAN AN ACRE OF GROUND, TOGETHER WITH 5-ROOM SERVANTS' HOUSE, 2-STORY GARAGE, A SPLENDID TENNIS COURT WITH SHOWER AND DRESSING HOUSE, HORSE AND COW STABLE, ALL VARIETIES OF BEARING FRUITS AND BERRIES. THIS IS THE ONLY PLACE IN THE CITY OF ITS KIND. SEE OWNER,

441 WEST 33RD ST.
x

FOR SALE—TWO FIVE RO

Real Estate Liners

FOR SALE— Houses.

SALE—
LUNDEEN FOR HOMES CO.
Central Bldg., Sixth and Main sts.
Machine at your service.

Two modern homes, lot 87x178 to alley; 200 feet off Washington, close-in, east front, monthly rental 50, nice lawn and flowers; price $6000; easy terms. Sacrifice. Good nine-room, full two-story house, two baths, two toilets, fine cut-glass mantel, nice lawn and flowers, 14 big trees, lot 60x180 to alley; two garages; this place is located right off Adams and Palm Drive on Hope st. Place worth $10,000; for quick sale $8000 takes it.

Elegant seven-room bungalow, Westlake and Wilshire district; east front, 120-foot street, price $9500.

Modern six-room bungalow, lot 50x 14 each, kitchen 12x14, 2 large closets, immense brick mantel, buffet, hot and cold water, gas and electricity; built for home, not to sell; lot north front 50x198 to 20-foot alley; lawn, choice selection flowers and trees; situated in Wilshire-Westlake district on Bimini Baths car line; called Heliotrope Drive, to Stall st., corner house. OWNER.

FOR SALE—WESTLAKE SNAP, ONLY $9000, worth $14,000. This beautiful home has ten large rooms with all modern conveniences, dressed floors, baths, toilets, closets, decorated windows, large verandas, etc. Highly improved lot 50x150. It is located this side of the block near Ninth and Union, surrounded by elegant homes. Investigate this and you will buy. Only $3500 will handle it. R. J. BRININGER, 434 I. W. Hellman Bldg. F5016.

FOR SALE— $10 CASH and $10 per month buys a 4-room house; price $750.

$200 cash and $20 per month buys a new 6-room modern cottage with 2 fine lots 60x150 each; chicken corral and sheds; price $2500. Why pay rent when you can buy such bargains? Call Sunday if you like. See H. RILEY, Sunset Blvd. and Echo Park ave.

FOR SALE—
2 fine 5-room bungalows, new. Good location, Modern. Lots 40x140. Price $2800; $250 cash, balance easy payments.

5-room cottage, modern, ½ acre ground; plenty fruit trees. Close to car line. Water tank and plenty water. This will pay you to investigate.

W. L. BROWNLEE-R. E. MUNCY & CO., 602-4-5 I. W. Hellman Bldg. F5177.

FOR SALE—6-ROOM BUNGALOW, JUST completed, on second ave., near Jefferson st., and several hundred dollars under value for a quick sale; beam ceilings, paneled walls, hardwood floors, bedrooms, bath and kitchen in white enamel; cabinet kitchen, breakfast-room and everything up to date just as you see in $4000 houses. Price only $3200 if sold this week. $500 cash, balance to suit.

See LANING, agent, 2123 W. Jefferson st. Phone West 868.

FOR SALE—
BEAUTIFUL WILSHIRE HOMES.
Workmanship guaranteed.

7 and 9 rooms, close to the W. Ninth st. car line; beam ceilings; hardwood floors, beautiful built-in buffet. SEE ALL THE OTHER HOMES YOU WISH, BUT before you leave these two; they must be seen to be appreciated. Garage with cement floor. PACIFIC REALTY COMPANY, 519 O. W. Johnson Bldg., Main 1290. A6290.

FOR SALE—ANOTHER SLAUGHTER—
16-room residence with very large rooms and reception hall, all modern conveniences, beam ceilings, fine shade and fruit trees, flowers, etc. Magnificent corner, lot 65x168. Splendid neighborhood, high ground; 2891 Griffin ave., off see Mr. Nimmo, with C. WESLEY ROBERTS CO., 217 Citizens' Nat. Bank Bldg., who has exclusive option on property. Phone A6843 or Main 5578. 29

FOR SALE—EVERY ONE SPECIAL BARGAIN.
St. Louis, near Hollenbeck Park, $4000.
Harvard Blvd., 9 rooms, $5300.
West 21st near 6th ave., 7 rooms, $4200.
Miles near Wall, 6 rooms, $3200.
For terms and particulars on these and other bungalow bargains see
HALE KORNIG, 125 Stimson Bldg., 3rd and Spring. 29

FOR SALE—IN ORDER TO SETTLE UP AN estate I am instructed to sell immediately, without reserve, 10 beautiful houses and bungalows situated to choice sections of the city; they were all built and designed in the most artistic manner, with the very best material and workmanship; they are beauties, and must be sold the coming week, at a great sacrifice. Address M, box 55, TIMES OFFICE. 29

FOR SALE—SACRIFICE. GOOD NINE-room, full two-story house, two baths, two toilets, fine cut-glass mantel, nice lawn and flowers, 14 big trees, lot 60x190 to alley, two garages; this place located off Adams and Palm Drive on Hope st. is worth $10,000. For quick sale $5500 takes it.

SEE LUNDEEN FOR HOMES CO., Suite 223 Central Bldg., Sixth and Main sts. 29

FOR SALE—
ONLY $500 DOWN,
BALANCE $35 PER MONTH.
for thoroughly modern 6-room bungalow in the east; price only $3250; here is a great bargain.

BROADWAY REALTY CO.,
519 O. T. Johnson Bldg. A1290. Main 1290. 29

FOR SALE — HAVE BUILT 11 MODERN bungalows, first-class in every respect, not the cheap shells thrown together by contract labor, or cheap building concern; have sold 6 and need money to start more will make a special price for one week. Take W. Jefferson car to Western ave., go south to 36th st., ask for MR. CRENSHAW. West 868, or 72600.

FOR SALE—WHY PAY RENT WHEN YOU CAN BUY LIKE THIS? $25 PER MONTH, $25 PER MONTH.

Beautiful new 5-room bungalow, up-to-date, selected oak floors, finest of materials, choice location. Come and look for yourself. SEE OWNER, 612-13 FAY BLDG., Monday or TUESDAY. 29

FOR SALE — $1650 EACH, 3 MODERN 5-room cottages now building at corner of Newland and Hamlet sts., Garvanza. Two cars in 15 minutes. 1 block. Short wide lots; one block from new $30,000 school building. Terms $150 cash, $15 and interest monthly. CRITES, MYERS & KULLI, 107 S. Ave. 66, Garvanza P. O. Bldg.

FOR SALE—FOR $8600; NEW 2-STORY 10-room house in the Adams Heights district; every attention was given to the building of this house, which was built for a home; can deliver for $2000 cash, balance to suit you. Lot 50x182.

CHAS. GLOVER, 405 S. Hill st. 29

FOR SALE—FOR $7500; A BEAUTIFUL 7-room 1½-story house on a N.W. corner of King st., near Wilshire blvd.; this place has all the built-in effects and is thoroughly modern; can make you terms if the property suits.

CHAS. GLOVER, 405 S. Hill st. 29

FOR SALE—MODERN BUNGALOW.
ONLY $2100.
$100 DOWN.
5149 W. 36TH ST.

Now modern 5-room, can't be duplicated for $600 more, but got it in trade and need money; fine built-up block; take car to Adams and Western ave. Agents last. FULCHER, 20 cars up to 7305 and none cheap. Will accept clear lot up to 7305 and some cash, balance easy. Phone SOUTH 6864.

FOR SALE—AT A SACRIFICE, 6-ROOM modern bungalow, Boyle Heights, worth $4000; price for quick sale, $3500; terms. PALMER & GOULD, 425 Mercantile Trust Bldg. MAIN 3761, A1761.

FOR SALE— Houses.

FOR SALE—OWNER MUST SELL 5-ROOM 2-story 1-year-old house; lot 53x126; 1814 Hobart blvd., north of Hollywood car line; (Prospect ave.) or 2 blocks from 5-cent fare at Vermont ave., $1500 down, $500 1 year, balance of $2000 can assume 5-year mortgage. See H. G. WILSON, A2258, 405 CITIZENS' NATIONAL BANK BLDG. Residence phone Temple 755. 29

FOR SALE—$3000; 1-3 CASH, BALANCE $20, interest 7 per cent. Five-room modern house furnished, cement cellar, stable, lawn, berries, flowers, built-in buffet, built-in bookcase, window seat, closets, hot water, graded street, cement walks, near cars and High School. $2700 cash. J. F. KELLER, 1247 11th st., Santa Monica. 29

FOR SALE—OR EXCHANGE—
Fine new residence on St. Andrews' Place, 8 large rooms and reception hall, every desirable feature of a comfortable and attractive home; lot 60x185. This place must be sold this week. Price $8000; best offer takes it. Owner says it must go. See Mr. Nimmo, with C. WESLEY ROBERTS CO., 217 Citizens' Nat. Bank Bldg. 29

FOR SALE—SACRIFICE SALE, 2015 DRACENA Drive, Hollywood; beautiful 9-room 2-story house; hall, living and breakfast-rooms in golden oak; rest of house in white enamel; lot 60x214; view unsurpassed, surrounded by expensive residence and orange groves. Cost $9000. Price $3000, reduced from $6000. J. M. WILDE, 434 S. Hill. 29

FOR SALE—OWNER MUST SELL 8-ROOM 2-story 1-year-old house; lot 52x186, 1814 Hobart blvd., north of Hollywood car line; (Prospect ave.) or 2 blocks from 5-cent fare at Vermont ave., $1500 down, $500 1 year, balance of $2000 can assume 5-year mortgage. See H. G. WILSON, A2258, 405 CITIZENS' NATIONAL BANK BLDG. Residence phone Temple 755. 29

FOR SALE—
QUICK SALE. QUICK SALE.
One acre home, Greening, near Huntington Park; 5-room cottage, water plant, chickens, ducks, vegetables, trees, etc. To see this property is to like it; $3200; half cash. See BERNHARD, 400 Union Trust Bldg., 4th and Spring.

FOR SALE—BY OWNER, 5-ROOM MODERN, artistic bungalow in Edendale, just completed. A grand bargain; fine view, climate and water; 2 minutes' ride from town; $1850 cash, or $1200 down and balance $1600 same as rent, $15 per month. Call 206 SAN FERNANDO BLDG. Phone Broadway 2701.

FOR SALE—$7750; CHOICE NEW 9-ROOM house, 30th st., west of Hoover. A good bargain. Would take lot on high ground as part payment. Will sell furniture also at a bargain.

MR. WALKER,
406 Severance Bldg. F2629. 29

FOR SALE—5-ROOM MODERN COTTAGE on corner lot 50x150, $900, less than cost. 6-room 2-story modern house and 50x120 lot, high and healthy; retaining walls, young fruit trees, and flowers $2900; 9 large room house, lot 75x206, bearing fruit trees and large walnut trees. L. S. McKINLEY & CO., 241 Douglas Bldg. 29

FOR SALE—BEST CHANCE YOU EVER had to get a home, $250 cash, will build you 5 or 6-room modern bungalow, come and pick out your own lot, in Burck's Golden Tract, and we build it for you; don't delay; come and talk it over with us. F. E. EDMISON & CO., corner 54th st., and Vermont ave. Phone South 616. 29

FOR SALE—THESE ARE ELEGANT FOR the money; 2 new 5-room bungalows; just completed; modern in every respect; all improvements in; price only $1900 each; very small payment down, balance like rent. See us early if you want one. IDEAL CONSTRUCTION CO., 821 San Fernando Bldg. Main 4933. F4933.

FOR SALE—
FOR SALE.
5, 6 and 7-room new bungalows, northwest; on Hoover blvd., Rosewood st., Western ave., Oxford blvd., Rosewood st. etc.; all brand new and modern; beautifully finished in green enamel and gold. Call and take "auto" trip to see them. LARKIN & CO., 405 S. Hill. 29

FOR SALE—
New 5-room bungalow, on W. 28th, near Kansas; hardwood floors; thoroughly up to date; price $3000; equity $1400; will take good lot up to $1000, balance cash.

See HARRISON,
With EMIL FIRTH,
319 West Fourth st.

FOR SALE—FOR $50 DOWN AND $15 PER month, including interest, new bungalows, or will build on same terms. Large lots to alley, sidewalk, curbing and water all in and paid for; 20 minutes from Main and Sixth.

BEACH-FOX MILL & LUMBER CO., 416 Union Trust Bldg., Spring and Fourth. 29

FOR SALE—ONE SWELLEST LITTLE 5-room house in southwest district for $2600; must be sold $450 or more; $50 cash, $25 per month; owner leaving city; would take good Hollywood or southwest to value $1900; part payment.

ROTHWELL REALTY CO.,
206 Delta Bldg. F3511.

FOR SALE—6-ROOM NEW AND MODERN home in Westlake district; hardwood floors, beam ceilings, etc.; $1000 cash, (may take little less), balance $30 to $40 per month, including interest.

G. W. JACOBS,
Main 906. 220 Security Bldg. 29

FOR SALE—ONE ACRE IN CITY, WITH two 4-room and one 6-room modern houses, good well, city water and fruit trees, $5000; a great buy. 8 rooms and reception hall, modern house, lot 50x150, West 20th near Western ave. Parks, pantels, less than actual value. L. S. McKINNEY & CO., 241 Douglas Bldg. 29

FOR SALE—THE HANDSOMEST LITTLE home in San Jacinto.

The best place on earth for those afflicted with gasoline trouble; only $1200; half cash, balance to suit.

L. C. WOODS,
254 Currier Bldg.

FOR SALE—A PROPERTY CONSISTING OF large unrestricted lot, with substantial houses, paying now better than 7 per cent. on price; $2500 will handle it, balance can be paid from the income; fine location for first-class apartments or flats; getting worth the money. Address L, box 51, TIMES OFFICE. 29

FOR SALE—BARGAIN; NEW, MODERN 5-room 2-story house, lot 50x150, east front; fine location, southwest, on high ground, worth $7000; price for quick sale, $5000; easy terms.

HILDESHEIM & SCHILLER,
508 Delta Bldg.
Phones F6426. Main 5025. x

FOR SALE—$6200.
9 rooms, a regular palace. Handsomest grounds in the city. If you see it, you will buy it, for it is $1500 under the market. D. A. VAN BRANKEN CO., 402 H. W. Hellman Bldg. Main 1284; F1284. 29

FOR SALE—$3000. SACRIFICE. 12-ROOM house, lot 76x1/5. Garage for two automobiles. This fine residence in aristocratic neighborhood. Bought for mother who lives East, cannot come. You will make no mistake in buying it. Payments to suit. WILLIAM RICH, 3015 Budlong. 22

FOR SALE—$500 CASH, BALANCE LIKE rent, handsome; Craftsman finish; modern to-date seven room bungalow in the city, 45x135; fenced, and with garage. It is a bargain for any one who knows what a good house is. Address owner, 616 W. 36TH ST. Phone South 2928.

FOR SALE—$750 CASH AND ASSUME $1000, buys good 1½-story, 6-room bungalow style house, just off Central ave., thoroughly modern, sewer connected, street improvements all in and paid. This property cost $2500 3 years ago. Case of must sell. HOME PHONE 23499.

FOR SALE—GOING TO BUILD? IF YOU own a good lot we will take a 2-year straight mortgage for the price of the house at 7 per cent. interest, and guarantee to please you. No commission or delay. Plans free.

E. S. WILLIAMSON CO.,
x 302-4 Grant Bldg.

FOR SALE—STRICTLY UP-TO-DATE FIVE-room bungalow; living-room, 12x28; large cobblestone fireplace, beam ceiling, built-in bookcases, window seats, dining-room, paneled; hardwood floors, large buffet. Bedrooms and bath in white enamel; terms; will consider clear lot in southwest. 173 W. 42ND ST. 29

FOR SALE—NEW ELEGANT HOUSE.
Lot beautifully improved, 75x185.
1460 WEST ADAMS STREET
Bargain. Terms to suit.
F5121. 29

FOR SALE—$125 DOWN, $15 MONTHLY, interest included, 5-room house, large lot, few steps from beautiful South Park; $1400, worth $1750, compared with other places advertised. Also other houses, easy terms. H. H. HEATH, 523 San Fernando Bldg., 4th and Main. 29

FOR SALE — FINE HOMES, EASY PAYMENTS. WILSHIRE SECTION.
$6500—New mission house, $75 month till paid.
$7500—New 9-room, $80 month till paid.
$4500—New 7-room, near Ave. 1, $35 month.
WM. N. HOLWAY, 809 Laughlin, A1939.

FOR SALE—BEAUTIFUL FIVE-ROOM BUNgalow, modern, furnished complete with piano, $450. Lot 100x135. Have large walnut trees, fine lawn, flowers, roses, etc. An ideal home and in a first-class neighborhood. Terms to suit or will trade, what have you? G. E. TURNER, owner, 728 H. W. Hellman Bldg. 29

FOR SALE—JUST LIKE RENT, MODERN 5-room bungalow, consists of beam ceilings, panel dining-room, bookcases, writing desk, and hardwood floors, up-to-date in every way. Price $2800, $100 cash, $25 per month, including interest. Located at 2236 West 27th. Phone OWNER, WEST 813, or BOYLE 250.

FOR SALE—$300 CASH $300.
Balance like rent. Beautiful 6-room bungalow, oak floors, beam ceiling, bookcase, writing desk, built-in furniture, massive mantel, elegant fixtures. See this home before buying.

S. 2832. MONETA AVE. REALTY CO.,
Phone 29567. Cor. Moneta and Vernon. 29

FOR SALE—A NICE 6-ROOM BUNGALOW on 67th st., near Moneta ave., at greatly reduced price; easy terms, large discount for cash equity or will exchange for other property. MR. HOOPER, 1015 Germain Bldg. 29

FOR SALE—A GOOD LOCATION AND A big lot, No. 1022 East Vernon avenue, six room modern house, lot 50x131 to 20 ft. alley, fenced, and with garage; price $3600; terms. CONKLING, owner, 1022 Central ave.

FOR SALE— Houses.

FOR SALE—$4500—CLOSE IN—$4500.
Fine modern 7-room 2-story house—within 2 blocks of 5th and Figueroa. Very close in—paving distance, will make you money. Can make very good terms.

L. A. DOLTON & Co.,
Bdway 4526. Suite 240 Wilcox Bldg. x29

FOR SALE—IN BEAUTIFUL SOUTHWEST, cozy 3-room furnished cottage, gas and sewer and other improvements, beautiful lawn, cement walk, flowers and fruit trees, 32 Rhode Island Red chickens; price $1400, part cash. Apply to OWNER, 1569 W. 37th Place. 29

FOR SALE—6-ROOM MODERN COTTAGE, north front, 4341 Place, between Main and Moneta, $2500; first payment to suit, balance $30 month, 7 per cent. interest; clear; no trade considered; no triflers apply. Don't answer unless you want a bargain at your terms. Address "OWNER," 126 San Fernando Bldg. 29

FOR SALE—SPECIAL. NEW 2-STORY house, 7 rooms, one acre of ground; 20 minutes from 5th and Main sts. Price $3500. Mortgage $1500; will sell my equity for $1900 and take $400 cash, balance terms; no agents. Address E, box 245, TIMES BRANCH OFFICE. 29

FOR SALE—47TH ST., NEAR MONETA, $3500, for a six-room bungalow cottage. This is $750 below anything on the street and can be handled for $500 cash and balance at cheap rental terms. Lawn, trees, barn. Look this up. It is going to sell Sunday. SWALLOW REALTY CO., 46th and Moneta. Phone A6293. 29

FOR SALE — $3900; A PASADENA SNAP, 6-room residence, Pepper street, near Fair Oaks ave. Lot 50x175; splendid investment and increasing daily in value; reasonable payment down, balance if would consider good building lot in Los Angeles in part payment. Phone A2790. WATSON, 322 L. A. Trust Bldg. x29

FOR EXCHANGE—
$1500 equity in $2500 4-room plastered modern, up-to-date bungalow, Highland Park; want one or two lots.

METZLER INV. CO.,
402 Stimson Building.
A1645, Main 3865.

FOR SALE — 5-ROOM COTTAGE, LARGE lot, $3000, half cash, also 3-room plastered bungalow, vacant, $1650, $650 cash; both places fenced, lawns, fruit, gas, electricity, sewer, clear. Must sell one before Sept. 1; need money. Owner lives at 701 EAST 49TH ST. Phone South 6669. 29

FOR SALE—BY OWNER, A LARGE 4-room modern cottage, lot 40x190 ft. to 20-ft. alley. On West First st., 4½ miles distance. This property is worth $4500, but will sell for $3500, with $2000 cash, balance 3 years. Need the money. Address L, box 190, TIMES OFFICE. x29

FOR SALE—SPECIAL BARGAIN, LOT 40x 110 feet to an alley with good five-room house on Ceres ave., just off 7th street; for only $2400. A. T. JERGINS & CO., 600 Herman W. Hellman Bldg. x29

FOR SALE—I HAVE A NICE MODERN 7-room bungalow, West Jefferson way, sewer and gas, electricity; oak floors in living-room and dining-room, fine lawn, I will sell this at a sacrifice and small payment down, balance to suit. See owner, O. P. THOMAS, 709 Grant Bldg. Phone 10277, Main 1552. x29

FOR SALE—THE PRETTIEST BUNGALOW on the East side; 5 rooms, bath, screen porch, built-in bookcase, seat, buffet, electric lights, finished beautifully. Stop paying rent and buy this snap by paying $300 down, balance like rent.

A. W. DANFORTH, 201 Fay Bldg. 29

FOR SALE—A BARGAIN.
$2300—N.E. corner Maple ave. and 21st st.; containing excellent 5-room cottage, gas, electricity, porcelain bath, easy terms; must sell; owner moved North.

JESSE M. ARNOLD, Sole Agent,
Room 207, Coulter Bldg. 29

FOR SALE—ONLY $1500. NEW MODERN 5-room bungalow. Only $300 cash, $25 per month including interest. 40th st., near Moneta. House beautifully finished throughout, all conveniences. Good barn. A real snap. SWALLOW REALTY CO., 46th and Moneta ave. 29

FOR SALE—CORNER CLARA AND BAUCHET sts., near Macy, improved with two modern 4-room cottages; walking distance from business center, near car line and school. Will sell as whole or separate. Price $3750. OWNER, 847 E. 21st st. Phone South 4166. 29

FOR SALE—$4250; A BEAUTIFUL BUNGAlow in the Wilshire district, at a bargain. Owner must have larger home. A snap for some one.

MR. WALKER,
406 Severance Bldg. F2629. x29

FOR SALE — SIX-ROOM RESIDENCE; something odd; Swiss design well built; ventilation perfect; three large bedrooms and bath upstairs; living-room, dining-room, part cash. 388 W. 41ST ST.; clean side, near Figueroa. 29

FOR SALE—NEW UP-TO-DATE MODERN 5-room bungalow, beautifully situated in Florencita Park, Walnut and peach trees; $2700; $300 down. Take Watts car, Main st., to Florence ave. T. FOXALL. Phone South 5610. 29

FOR SALE—WE HAVE HOUSES IN ALL parts of the city for sale on terms to suit the buyer, and if what we have does not suit you we will build one to suit you on reasonable terms. THE EMPIRE BUILDING CO., 604 Chamber of Commerce. Tel. A3481. 29

FOR SALE—$4500, MODERN, WELL BUILT, nine room bungalow, beautiful finish, hardwood floors, ground; brick mantels, less than actual value. L. S. McKINNEY & CO., 241 Douglas Bldg. x29

FOR SALE—THE HANDSOMEST LITTLE home in San Jacinto.

The best place on earth for those afflicted with gasoline trouble; only $1200; half cash, balance to suit.

L. C. WOODS,
254 Currier Bldg.

FOR SALE — NICE 5-ROOM HOUSE, ON easy terms; will sell this property for one half for what you can buy adjoining property for. This is a nice residence section; buy quick, owner going away; property located at 1700 GROVER ST. J. ROUCHLEAU, 29

FOR SALE — NEAR CENTER OF CITY, with country surroundings, 7-room house; modern conveniences; barn, chicken-houses, varieties of fruits, flowers; lot 132x165, beautiful corner lines; at a bargain, by owner. 1417 E. 21ST. 29

FOR SALE—BEAUTIFUL NEW 5-ROOM bungalow; hardwood floors, beamed ceilings, buffet, desk, sewing-room, large screen porch, lawn, flowers, fruit trees; 2 blocks car; electricity, cellar, attic, lot 41x135 to alley; thoroughly up to date, $3100; easy payments. OWNER, 276 E. 47th Place. 29

FOR SALE—621 W. 43RD PLACE, ½ BLOCK west of Figueroa st., modern 5-room bungalow; oak floors, large china closet; bookcase, desk; large buffet kitchen; nice lawn front and rear; fruit trees. By OWNER. TERMS. West 46th st. Grand-ave. car line. 29

FOR SALE—6-ROOM MODERN HOUSE, 2-story barn, trees, lawn, flowers, only 230 feet from Main st., on E. 27th st., 50 ft. lot. Price $3700 if taken immediately, a snap. Owner and agent, Bonnie Brae, morning you can stand; owner leaving city. House has all modern improvements; rents for $50 per month. OWNER, 59063. 21

FOR SALE—SPECIAL BARGAIN.
$1150. 4-room house.
Barn, 3 walnut trees. Lot 46x135 to alley, small payment down, balance $15 month. inquire 2907 CENTRAL AVE. 29

FOR SALE—NEW 5-ROOM COTTAGE, 2731 Sierra st., price $2250; $50 cash, balance $15 per month; here is a chance to get a home for what you are paying as rent. NOURSE & COMPANY, 302 L. A. Trust Bldg. (Second and Spring.) Both phones. x29

FOR SALE — 5-ROOM BUNGALOW; FURnished, hardwood floors throughout, beam ceilings, panel walls, cement porch, lawn, flowers, garden and 12 fruit trees; or will rent to responsible adults. 1141 W. 49TH ST. 29

FOR SALE—10-ROOM MODERN HOUSE. Lot 50x207, Angeleno Heights. High-class locality. Price $6000.

Modern five-room cottage near West Temple st., $1900. MRS. LADDS, 1316 West Temple st. 29

FOR SALE—FINE MODERN RESIDENCE, 2½ stories, 11 rooms. Furnace, electric light, gas, sewer connections. Everything up to date and convenient; ½ block from car, 20 minutes from town. First-class neighborhood. Lot 50x150. Call 29238. 29

FOR SALE—BEAUTIFUL 6-ROOM BUNGAlow, oak floors, wall bed, writing desk, bookcase, elegant fixtures, furnace, basement, fenced; payments down. Balance like rent. S. 2828. MONETA AVE. REALTY CO., B2667. Cor. Moneta and Vernon. 29

FOR SALE—MODERN BUNGALOWS IN growing southwest, and other sections. All priced right. Terms to suit. If you have real bungalow bargains, call on us. CARPENTER-WETMORE REALTY CO., 218 Mercantile Place. 29

FOR SALE—$50 DOWN, $10 MONTHLY buys nice four room cottage; price only $1250; sewer, gas, sink, bath, near Central avenue, a good cheap home and much better than a $10 a month rented home. Come and see. Apply 1374 EAST 38TH ST. x29

FOR SALE—LOOK, $1700, $150 CASH, BALance $20 monthly buys new five room cottage, has bath, toilet, sink, gas, china closet, large pantry, fine lot, fenced, barn, cars and school. Don't pay rent. Apply 1374 E. 38TH ST. 29

FOR SALE—MODERN 5-ROOM HOUSE, AT 1700 Hobart blvd., furnace and garage; mission finish, hardwood floors, convenient to Harvard School; will be open for inspection Sunday and Monday from 10 until 2. PHONE 24118. 29

FOR SALE—IN THE BOOMING PART, OF town; one 5 and one 6-room cottage, modern and up to date, 100 new houses going up within 5 blocks, will sell on any reasonable terms. Look at them and make offer. Owner, 536 W. 81ST ST. Phone Broadway 2607. 29

FOR SALE—A HANDSOME 4-ROOM MODern house, price only $1800. Cost more than that amount. Will sell like rent, $100 cash, $15 per mon. This is the best buy in the city for the money. Phone South 2576. J. NADEAU.

FOR SALE—NEW 6-ROOM HOUSE, $2800, near Moneta ave.; 5-cent yellow car, $100 cash; balance like rent. This house is nicely finished; hardwood floors and all modern conveniences. See it today. MITCHELL & LYON, 6027 Moneta ave. (corner 61st.). 29

FOR SALE—BY OWNER AT BARGAIN, prettiest five-room bungalow out Moneta ave.; has modern, oak floors; walls handsomely decorated; grass very easy; going East and must sell. Take 61st car to Lorraine Walk, 136 W. 61ST ST. South 6134.

FOR SALE— Houses.

FOR SALE — $2500, $250 CASH, $25 PER month; new 5-room bungalow, electricity, gas and sewer, "artistic." Moneta ave. car, 15 minutes out.

See MR. SPENCER,
Home F1652. MANNY INVESTMENT CO.,
Bdwy. 1685. 609 Grosse Bldg. 629

FOR SALE—SMALL BUNGALOW AND good lot, 5-cent fare, near Hoover and 30th streets. ONLY $400. Part Cash, must act quick.

HENLEY, HALFHILL & NICKLIN,
224 Citizens Nat'l Bank Bldg. A2138, M. 5018. x29

FOR SALE—WILSHIRE SNAP—
$250 for full two-story, eight-room residence, almost new, just off Wilshire and Ardmore; cement porch across entire front, beamed ceilings, bookcases and elegant buffet. C. J. MOREY, with R. B. DICKINSON, 331 S. Hill st. A9260. 29

FOR SALE—FOR $3400; $300 CASH, BALance $35 a month, for a 5-room cottage, with large reception hall on W. 49th st., near Menlo ave.; all improvements in and paid for, even to sewer connections.

CHAS. GLOVER, 405 S. Hill st. 29

FOR SALE—IN ONE OF THE POPULAR Monterey tracts. Elegant 6-room house, 30x50, strictly modern, hardwood floors, beamed ceilings, buffet, large porch, cement walks, lawn, lot 86x140, three feet above street level. It is going to sell Sunday. SWALLOW REALTY CO., 46th and Moneta. Phone A6293. 29

FOR SALE—$3900; A PASADENA SNAP, 6-room residence, Pepper street, near Fair Oaks ave. Lot 50x175; splendid investment and increasing daily in value; reasonable payment down, balance if would consider good building lot in Los Angeles in part payment. Phone A2790. WATSON, 322 L. A. Trust Bldg. x29

FOR SALE—$4500, MODERN, WELL BUILT, nine room bungalow, beautiful finish, hardwood floors, ground; brick mantels, less than actual value. L. S. McKINNEY & CO., 241 Douglas Bldg. x29

FOR SALE—1½-STORY HOUSE, 7 ROOMS, bath, toilet, brick mantel, china, cooling, clothes closets; porch, garden, barn; lot 60x150; $2200; Venice Short Line to Palms; second house from car line on 5th. See OWNER at premises.

FOR SALE—$3000, $900 CASH, $15 MONTH. New 5-room modern bungalow; electricity, gas, sewer, built-in features, beam ceilings, porch and lot 40x135, southwest, near to yellow car line. "SPENCER," 609 Grosse Bldg., Home F1652. Bdwy. 1685. x29

FOR SALE — $2200, $900 DOWN, $30 PER month; 4-room, plastered bungalow, at Highland Park. All improvements.

METZLER INVESTMENT CO.,
A1865, Main 3865. 402 Stimson Bldg.

FOR SALE—4 OF THE FINEST LOTS ON Angeleno Heights; over 33,000 square feet; also a 20-flat house, with a 5-room cottage on same lot; also 6x16; lot, with 2 9-room houses, 1 block from car, close in. LEWIS PHILLIPS, 305 Mason Bldg.; city. 29

FOR SALE—
$2600—5-room modern cottage, desirable location, good lot. Small payment down, balance easy terms.

THOMAS,
Main 3204. 516 Grant Bldg. x29

FOR SALE—$7250; BEST BUY IN CITY; 8-room house and 5-room cottage in rear; lot 50x150; 5-cent car line; monthly rental you can stand; owner leaving city. House has all modern improvements; rents for $50 per month. OWNER, 59063. 21

FOR SALE—NEARLY NEW BUNGALOW; large living-room, quartered oak floors, bath with shower, cellar, furnace; a modern home near Westlake Park in Wilshire district, for $4800; terms. T. WOODMAN, 1735 New England ave. Phone 22467. 29

FOR SALE—WILL SACRIFICE A NEW 6-room cottage, including new furniture for $7000, $1000 or $1200 cash, balance on easy terms, as we're leaving town. Close in, ½ block Sunset blvd. only bungalow near; answer. Address J, box 179, TIMES OFFICE. 29

FOR SALE—$6750; A FINE 8-ROOM HOUSE near Adams and Juliet sts., about $750 below its value. This is a fine buy.

MR. WALKER,
406 Severance Bldg. F2629. x29

FOR SALE—HOUSES AND LOTS. I HANdle bargains only, any property listed with me receives personal attention, money to loan, any amounts. MUNHOLLAND, 603 H. W. Hellman Bldg. Phones A9233 and Main 1819. x29

FOR SALE—$1250; $1000 DOWN AND $20 ON time, buys a 4-room cozy California bungalow; closets, sink and porches; nice lawn and garden; all fenced; east front; good neighborhood. Phone SOUTH 413, or call at 4307 Estrella ave., between Figueroa and Hoover. 29

FOR SALE—BEAUTIFUL WESTLAKE home (has would also answer for one of Uncle Sam's observatories; 12 rooms, 5 baths, furnace, garage, finished like a piano case. Lands or groves will pay part. SMITH, 306 Trust Bldg. 29

FOR SALE—BUDLONG AVE.; SWELL MODern home; flowers and garden; owner has $15,000 in it. Must let go for cash, $12,500. It is a great bargain. 10 rooms, and garage; up-to-date in every detail. Will take some trade. 305 L. A. TRUST. x29

FOR SALE—MODERN 4-ROOM HOUSE, with bath and screen porch; half-acre lot; price only $250 down, $10 month. Take Los Angeles Redondo car via Sunnyside. Get off at Rosecrans ave., walk four blocks west. EDWARD MEANS. 29

FOR SALE—BEST BUY IN WESTLAKE bungalow row; new, modern, 6-room bungalow; every modern convenience; 15 minutes from Broadway; price very low for quick sale. Bimini Bath car to 23S BENTON WAY. 29

FOR SALE—
$50 DOWN,
$15 A MONTH.
New 5-room cottage on East Side.
METZLER INVESTMENT CO.,
x 401-402 Stimson Blk.

FOR SALE—OR EXCHANGE, MODERN 6-room cottage with basement, 1 block from Dayton ave., on high ground. Price $2800 on easy terms, would accept clear lot or mortgage as part payment. Address M, box 83, TIMES OFFICE. 29

FOR SALE—
NEW and most UP-TO-DATE 7-room bungalow in Los Angeles. Elegant BREAKFAST, BATH and MUSIC ROOMS. Grand LOCATION. 1506 3rd ave. Pico Heights car. TERMS. PHONE 28410 OR 71198.

FOR SALE—OWNER GOING TO SEATTLE, offers bargain in 7-room house, near Westlake, choice location, beautiful grounds, $1000 cash, balance to suit. 1851 WINFIELD ST. Phone 59472.

FOR SALE — MODERN 5-ROOM BUNGAlow; polished floors, rock faced mantel, built-in buffet and cabinets; electric light, hot air fires; small cash payment, balance $30 monthly and interest. 1741 W. 42ND ST.

FOR SALE— Houses.

FOR SALE—$1350; $150 DOWN, $12.50 PER month, including interest; 4-room Californian cottage, fireplace, mantel, built-in bookcase, writing desk, china closet, good plumbing, tubs, set in tile, gas, electric lights; price $1500; $150 cash, then $12.50 per month; 5 per cent interest. 205 E. 33RD ST. Will take lot as first payment.

FOR SALE—1625 COOPER ST., BETWEEN Bennett and Sunset blvd., East Hollywood, 4-room new mission finished bungalow, basement, $100 down, $12 month. See OWNER. Fletcher ave., South Pasadena.

FOR SALE—MODERN 6-ROOM COTTAGE, high ground, Pico Heights; large, sunny rooms, nice yard; price $4500, $250 cash, balance $30 per month; no agents. OWNER, 1218 Berendo.

FOR SALE—OR RENT, ON HIGH GROUND —Two-story 7-room house, modern, 100x150, 2 lots, 5-cent car fares, 15 minutes to town. Bargain. Address Owner, P. O. BOX 790, Pasadena, Cal.

FOR SALE—OR EXCHANGE—ONE OF THE finest country homes in Southern California; 320 acres good land, 10-room modern house, splendid water, climate ideal, cheap for cash. Address N, box 102, TIMES OFFICE.

FOR SALE — ELEGANT 7-ROOM HOME, latest finish inside and out. Living and dining rooms panel; furnace, garage. Price reasonable. 1346 WINFIELD ST., near Westlake ave.

FOR SALE—5-ROOM HOUSE, $1650, EQUITY $900; will take team and harness as part pay; the rest in money and $950 like rent. Property at 1532 E. 87TH. Call at 219 N. Ave. 24.

FOR SALE—FINE PIECE OF PROPERTY, 60x150, with a 5-room modern cottage, walking distance, West 12th, would make a fine income property. Address L, box 150, TIMES OFFICE.

FOR SALE—5-ROOM MODERN COTTAGE, just finished, at Washington and Hoover sts., $2800 cash; mortgage $600, can run 3 years. Phone West 2975, Sunday, or MAIN 624, Monday.

FOR SALE—SOUTHWEST; 4 HOUSES, JUST completed, by contractor; must sell immediately; party with small amount of cash can make his own terms. WEBBER & LEE, 153 Merchants' Trust Bldg. A1297.

TO LET—NEW, MODERN 6-ROOM HOUSE in Hollywood, 3 blocks west of High School, one block from cars, $35, water paid. Call after Sunday, 516 MICHIGAN AVE., near La Brea st., Hollywood.

FOR SALE—WEST ADAMS SECTION, 1905 W. 23rd st. Euclid Heights, 925 Fresno st. Monrovia, 623 East Olive ave. M. E. MILLER CO., 702 Merchants' Trust Bldg. L.A. A1297.

FOR SALE—LITTLE SNAP—
$2000—Bungalow, 5 rooms, modern, between Moneta and Figueroa; modern N.F. lot, 45x140 to alley. C. J. MOREY, with R. B. DICKINSON, 331 S. Hill st. A9260. 29

FOR SALE—$3400; BARGAIN; NEAR FIGueroa; 7-room residence and garage; lot 45x137, formerly held at $4000. C. J. MOREY, with R. B. DICKINSON, 331 S. Hill st. A9260.

FOR SALE—OR EXCHANGE; BIG CORNER 6-room house, lawns, flowers, good place lawn, for teamster or family with children. INDIANA and BROOKLY

FOR SALE—
Houses.

FOR SALE—AT A GREAT SACRIFICE; easy terms; 5-room new modern cottage in good location; 5-cent car line. Price only $2400; $50 cash, $25 per month. Nothing better for the money. Call 204 E. SANTA FE ave.

FOR SALE — FOUR-ROOM COTTAGE, on 60th st., near Central; cost $2500; will sell for $1900; $100 cash, balance $20 per month. MITCHELL & LYON, 607 Mason Opera House.

A GREAT STREET SNAP. Owner leaves city, offers cottage, at 425 Towne ave.; floors in every room. Terms if desired. Take Temple-st. car 15 minutes from center of city; from there all city lines. Phone owner today, between 2:30 and 4:30 p.m. Reasonable terms. Main 7447. Pacific International Bank Bldg. 29

FOR SALE—$3000; $500 CASH, BAL. monthly; attractive 6-room house; workmanship and finish the best; fine lawns, massive fireplace, built-in buffet, and electric fixtures; 1 block W. 20th st. South 6455. 29

FOR SALE—I AM GOING TO LEAVE the city and I will sell cheap lots, 50x120; $750, $700, $650 each. Euclid ave. car. 1131 Fern Ave., Long Beach. 29

FOR SALE—SEVEN-ROOM HOUSE, modern in every respect, cellar, stationary tubs, lawn, flowers, barn, large lot, 5-cent car; only $1800; $400 cash, balance like rent. Owner, 1131 E. 20TH. Phone South 6842. 29

FOR SALE—
Owner will sell 8 room house and Scarff st., for $4700; 6 rooms, about $1500 cash, large lot, 6 rooms and bath, 2nd. TIMES BRANCH OFFICE.

FOR SALE—AS I INTEND TO LEAVE city, will sell cheap; my 6 room bungalow, oak floors, built-in buffet, window seat, elaborate buffet. 334 W. 23d st. 29

FOR SALE—LARGE 6-ROOM MODERN bungalow; hardwood floors, beamed room, tile bath, large barn, 50-foot alley; close to car line. 1131 E. W. 21ST ST. 29

FOR SALE—NEW, ARTISTIC 5-room bungalow in Wilshire district; for a handy home to be desired; must be sold. Address F, box 236, TIMES OFFICE. 29

FOR SALE—COTTAGE AT BEACH; 3 furnished; large lot; water, etc.; fully improved street; close; $1800; consider residence lot; S.W. Inquire L, box 8, TIMES OFFICE. 29

FOR SALE—97150, OWNER GOING EAST. Must sell my nine-room modern home, 1736 GILFORD AVE., this week. Will furniture if desired. Call at 1736 GILFORD AVE. 29

FOR SALE—THREE-ROOM FURNISHED house, in good condition, two blocks car, on Jefferson car. 2081 W. 29th st. MILLER, 1533 E. 16th st. 29

FOR SALE—$2ND AND CENTRE; new house and lot, $1700; $50 cash, balance $25 a month, interest included. Call 2510 CENTRAL AVE. 29

FOR SALE—FOUR-ROOM COTTAGE, TOILET, bath, fruit trees; near Santa Fe; $500; small payment down, balance like rent. 410 Bryson. 29

FOR SALE—FINE MODERN HOME, 12 rooms, hardwood floors, fine fixtures, large garage, 1 block from Andrews Place, near Washington car. Terms to suit. PHONE owner, 1849 W. 23d st. 29

PROPERTY AT 1846 BERENDO ST. must be sold in every way; price reduced; balance $25 monthly. Phone owner, 1846 BERENDO ST. Ask for No. 30. 29

FOR SALE—NEW 6-ROOM COTTAGE at 1139 E. 37th st.; lot 50x150; fruit trees; price $2500; $200 cash or payments. Inquire at 124 E. 37th ROAD. Or phone 54376.

FOR SALE—OR EXCHANGE for income property, bungalow, 5 rooms, large lot, fenced, chicken house, fruit trees; price $2800; would take part in vacant lots. TIMES OFFICE.

FOR SALE—YOUR RENT MONEY; small payment down will buy you a modern 5-room home in the best district. E. S. WILLIAMSON, Grant Bldg. 29

FOR SALE — WE HAVE A number of houses for sale which are for sale. Call and we will be pleased to call for you. P. DUNN, 741 S. Spring st. Phone 7288. 29

FOR SALE—DOES ANY ONE WANT a 5-room bungalow on lot 50x135 for sale, for $1650? good terms. Call or write to 1911 Do the rest. Call or write to 1911 Do the rest. Call or write to 1911 Do the rest

FOR SALE—
City Lots and Lands.

FOR SALE—
A FINE RESIDENCE LOT
AT A BARGAIN.

This lot is located on West 23d, one block west of Berkeley Square; size 50x160 to an alley; sewer in. The price is $2350 until September 1, when it will be raised at least $100. This price of $2350 is at least $250 under value. Third lot west of Cimarron on south side of 23d. If you desire a lot in this excellent location don't let this opportunity go by.
DAVID BARRY & CO.,
211-216 Union Trust Bldg. x29

FOR SALE—
WILSHIRE DISTRICT BARGAINS.
$1250—Miami ave. near Wilshire.....50x170
$2100—Catalina st. near 7th.....50x160
$2700—S.E. Manhattan and 6th st.....60x150
$2500—Hobart, E.F., at Sixth.....60x160
$2500—Harvard Blvd. near Linden.....60x150
$2300—King st. at Seventh.....73x130
$2000—Western, E.F. near Wilshire.....60x150
$2000—St. Andrews Place at Sixth.....60x150
IT PAYS TO SEE US."
EDWARDS & WILDEY CO.,
233 Laughlin Building.
Main 9307. Home 10767. x29

FOR SALE—
$800—GET BUSY HERE—$800
NOTE LOCATION AND PRICE.
ONLY 5 GOOD LOTS LEFT.
GOOD STORE OR RESIDENCE LOTS.
CAN SELL FINE LOT AT E. 3RD ST. AND COMPTON AVE., NEAR HOOPER-AVE CAR LINE, FOR $800. ALSO FINE CORNER LOCATION FOR STORE FOR $1500. GUS B. HILL, 147 S. BROADWAY, WITH STRONG & DICKINSON. HOME A7722, MAIN 1272. TRACT TEL. SOUTH 1602. OFFICE OPEN SATURDAY EVENINGS. x°

FOR SALE—
THREE BIG BARGAINS.
Beautiful building lots, West Adams district.
$1500—Normandie ave. near 29th st.....50x132
$1400—Brighton ave. near 30th st.....50x148
$1600—Dalton ave. near 29th st.....50x150
Sewer, gas, electricity and big alleys.
"IT PAYS TO SEE US."
EDWARDS & WILDEY CO.,
Main 9307, 222 Laughlin Bldg. Home 10767. x29

FOR SALE—A GENUINE BARGAIN. $2750 for five city lots near yellow car line, five cent fare, and close in; surrounding lots sold for $700 and up two years ago; many of which are built on now. There is a reason for this sacrifice, but I can't tell you in this adv. For particulars call me up. AYRES. Phones Main 5045 or 10175. x29

FOR SALE—BUILDERS, CIRCULATORS and homeseekers in the Wilshire district, east of Western, and one block to car. I own about 40 lots which I will sell several hundred dollars under other lots in the neighborhood. Will make special terms and inducement to builders taking second mortgage for greater part of lot, also easy terms and cash discount to others. W. H. YOUNG, 305 Laughlin Bldg. A7305. Broadway 2915. 29

FOR SALE—$530 EACH.
COST $700 TWO YEARS AGO.
Two lots on 41st st., west of Moneta, near Hoover, right in the heart of the southwest, where there is great building activity. BROADWAY REALTY COMPANY, 719 O. T. Johnson Bldg. Main 1250, A680. 30

FOR SALE—$700; $700 CASH, BALANCE long term; two lots on South Main street, 70x137½ ft., between 48th and 49th sts. For real value see this.
MANNY INVESTMENT CO.,
409 Grosse Bldg.
Home F1652. Broadway 1695. x29

FOR SALE—BECAUSE THE OWNER NEEDS THE MONEY.
You can get a fine business lot close in on Main st. for a third less than anything anywhere near it. Any one who knows business properly at all will recognize this as a positive snap with a big profit in it. Address M, box 187, TIMES OFFICE. x29

FOR SALE—$20 CASH AND $10 PER month, buys a high level lot, inside old city limits, yellow cars, street work and city water in and paid for, worth $250 to house to be started here immediately. You can make $200 on the lot in one year, price $500. W. H. YOUNG, 305 Laughlin Bldg. A7305, Broadway 2915. 29

FOR SALE — A FINE LOT ON SUNSET Place, just west of Hoover st., overlooking Wilshire blvd., and Sunset Park; also 50-foot lot on Cimarron st., north of Washington; choice restricted residence section, reasonable price; will lend money for building if desired. Phone A1730, WATSON, 323 L. A. Trust Bldg. x29

FOR SALE—BARGAIN, N. E. CORNER Normandie and 40th Place, one for $1300, corner $1500, close to $10,000 residence, nothing near for almost double this price; owner must have cash, therefore makes this sacrifice.
ROTHWELL REALTY CO.,
206 Delta Bldg. F3611. x29

FOR SALE—
EAST HOLLYWOOD LOTS.
We have placed on sale 20 lots, 50x135, corner Hoover and Benedt st., on Hollywood car line, 15 minutes from Spring and First, 5c fare, at the sensational price of $350, and $30 cash, $10 per month.
E. C. CRIBB CO., 122 S. Broadway. x29

FOR SALE—
100x150, corner on Long Beach line, $300 cash, $300 on time.
50x132, 87. ANDREWS PLACE near 8th, East front, $1800, about $800 cash. MAKE OFFER.
Address owner, F, box 240, TIMES BRANCH OFFICE. x29

FOR SALE—BY W. H. ALLEN & SON.
50x125 MESA (4th Ave.) $375.
We are sole agents for the cheapest lot in the Country Club Terrace Tract, EAST front; just north of Pico, on MESA ST. (4th Ave.) Owner a non-resident and wants to make quick sale. x29

FOR SALE—THE NORTHWEST CORNER Second and Bunker Hill. Finest view in city; lot fronts on Bunker Hill ave., Second street and Hope street. 72 feet on Bunker Hill ave. and Hope street. Call DR. RALPH HAGAN, 424 South Broadway. x29

FOR SALE—SNAP—CLOSE IN BUSINESS lot on South Los Angeles near 21st. Owners throughout the block asking $50 per foot more than my price. Simply this, I need the money badly. One-half cash, balance easy terms. Address D, box 207, TIMES BRANCH OFFICE. x29

FOR SALE—
SPECIAL BARGAIN. LOT 50 by 180 feet, on Cahuenga street, just north of Pico street, for $750.
A. T. JERGINS & CO.,
x29 400 Herman W. Hellman Bldg.

FOR SALE—I HAVE A LOT ON 17TH ST., near Tennessee st., which I have no more use for than a cat for another tail. You may build on this lot by paying me $100 down and $15 monthly. Interest 7 per cent. Total price of lot $1000. Size 40x128, north front. MOHR, 1229 Thalia st. 29

FOR SALE—$25.
50x144 to alley, Southwest.
Sewer, street work, electricity and gas.
$100 down, $10 month.
C. E. HOPKINS,
A2597. 212 Bullard Block.
Main 5363.

FOR SALE—W. FOURTH ST. NEAR BEAUdry, $5000, cash, balance terms Fine apartment site.
12 lots, 82x150 each, 5c car fare, near Western ave. and Melrose. A snap, $9000.
Act quick. F. G. WEIK, 300 H. W. Hellman Bldg. x29

FOR SALE—$300.
On Bunker Hill ave., 80x130, fine for apartment-house; 10 minutes' walk from Broadway. Snap.
C. E. HOPKINS,
A5297. 212 Bullard Block.
Main 5363.

FOR SALE—ABSOLUTELY BEST BUY IN city. 152 ft. on San Fernando st., 132½ feet on Alameda st., average depth, street to street, 177½ feet. Location between Ord and Alpine sts. Price $28,000; terms. J. SHULTIS, 111 S. Broadway. East 2807, A1158. 29

FOR SALE—LOT 110x125 ON SUNSET BLVD. west of Center; sidewalk, curb and street improvements paid for; restrictions, $1600. Price $2800. Terms. PHONE 63250. 29

FOR SALE—LOT, QUARTER-ACRE, FIVE-cent fare, $450, half cash, balance three years; cheapest in city. OWNER, 3138 CLINTON ST. 29

FOR SALE — $1500; CRENSHAW BLVD., east front, between Washington and Adams, 50x150, will sell cheap. Make cash offer. PHONE 63250. x29

FOR SALE—LOT 50x150; CRENSHAW BLVD. between Adams and Washington; value $1000; take $725 if sold in 3 days. SUDOW, 1744 W. 23rd st. 71744 Home. 29

FOR SALE—MANHATTAN AND EIGHTH st., $2500; only $1400; worth $2000; quick sale. A. BOEKER, 405 Laughlin Bldg. A5107, M. 2861. x29

FOR SALE—LOT ON SOUTH SIDE OF 56TH st., between Main and Moneta, $1075 net; on north side of 41st Drive, near Figueroa, $1000. Phone OWNER, 61732. 29

FOR SALE—LOT ON SIXTH AVE., 47ft lot south of 12th st., 50x150, price $1150. See PALMER & GOULD, 622 Merchants Trust Bldg. A5122, Main 3745. 29

FOR SALE—A NICE NORMANDIE AVE. lot near 20th st., $400 less than market value, terms if desired. MR. HODGE, 400 Germain Bldg. A5401. 29

FOR SALE—FINE RESIDENCE LOT IN Greater Los Angeles tract, price $200, terms. THE PHALANX COMPANY, 513 Chamber of Commerce. 29

FOR SALE—$300 CASH. UNRESTRICTED lot; price is less than 1-3 real value. Temple-street car, near school, church, stores; gas and water. HOME PHONE 53400. 29

FOR SALE—
City Lots and Lands.

FOR SALE—LOT 40x120 ON 42D CLOSE to Figueroa, $550; terms $50 cash, balance $30 month. F. F. BURKE, 300 L. A. Trust. A7301. 29

FOR SALE—NORMANDIE AVE. LOT, NEAR 29th, at $1600; Van Buren Place, near 30th, $1600. HOPKINS, Trustee, 400 Germain Bldg. 29

FOR SALE—BARGAIN LOT, 70FT. BEtween Moneta, Figueroa, north front, 40x139 alley. OWNER, 122 W. 36TH PLACE. 29

FOR SALE—IF YOU WANT MONETA AVE. frontage I have 50x150 ft. at a bargain, near postoffice; must have money. OWNER, 4768 Moneta ave. Phone South 6257. 29

FOR SALE — LARGE LOT, BEAUTIFUL CRENSHAW BOULEVARD, AT A SACRIFICE; EAST FRONT, BY OWNER. ADDRESS J, BOX 151, TIMES OFFICE. 29

FOR SALE—AT SACRIFICE, LOT ON NORmandie near 30th, 50x125; all specials paid; restrictions, $3500; price $1500; part time. OWNER, A1182. 30

FOR SALE—66x125 TO ALLEY, ON FIGueroa, $800; adjoins southeast corner 62d. Look at it. OWNER, 1323 Stanford. Main 1403. 29

FOR SALE—$900, EAST FRONT LOT; OWner will make great sacrifice for cash; $250 required; balance monthly. W. L. JACOBS, 629 Grant Bldg. A2983; Main 2831. x29

FOR SALE—VENICE SAND LOT, CLOSE in, $450 mortgage, will sell cheap; must sell. Address G, box 268 TIMES BRANCH OFFICE. 29

FOR SALE—$100 CASH, $10 A MONTH, 50 ft. lot on 47th street, gas, fruit trees, price $800. Inquire at 4700 CENTRAL AVE. x29

FOR SALE—WILL SELL LOT, 50 CRENshaw blvd., near 16th st. for $1400 cash. Address J, box 47, TIMES OFFICE. 29

FOR SALE — TWO LOTS, EACH 50x150, California house on lots. Call 620 N. BENTON WAY. Phone Temple 536. 29

FOR SALE—$350. A SNAP IN A LOT ON the hills, on Bonnie Brae, near Bellevue; above grade. PHONE 23121. 29

FOR SALE—AT A BARGAIN, GOOD LOT, 59th, west of Moneta ave. Phone A6222, 214 FROST BLDG. x29

FOR SALE—LOT 50x150, ON 45TH ST., NEAR Figueroa; $1150 if taken at once. Terms if necessary. PHONE B1501. 29

FOR SALE — $1250 WILL BUY LOT ON Trinity near Santa Barbara ave., worth $1550. Call at 3936 TRINITY. 29

FOR SALE—BARGAIN IN A 50-FOOT CORner of 23rd and Stanford ave.; no better for flats or 2 cottages. Phone 70907. OWNER. 29

FOR SALE—HUNTINGTON PARK, 50x150; excellently located lot. Address J, box 125, TIMES OFFICE. 29

FOR SALE — FOR $1150, MONETA AVE. lot. CHAS. GLOVER, 405 S. Hill st. F7790. x29

FOR SALE—MISHLER SELLS REAL ESTATE. 301-302 Bradbury Bldg. x°

FOR SALE—
Acreage for Subdivision.

FOR SALE — ONLY $2650 PER ACRE.
One of the finest pieces of high class acreage in or near Los Angeles, beautifully located in western section of city. High ground, no adobe, and a five-cent fare. Car line passes the property. Inexpensive to plat. Other property held at $3500 per acre and up. Our price $2650. Terms can be arranged. This opportunity will never be offered again, as acreage in this locality is scarce and prices are high. For further particulars, see BURNS-HUTCHINSON CO., 621 Security Bldg., 5th and Spring. x29

FOR SALE—FOR SUBDIVISION.
10 ACRES, 64TH ST., MONETA CAR.
CHEAPER THAN ANYTHING SURROUNDING. Next to it, houses going up by the score.
Money to be made.
Address OWNER, E, box 215, Times Branch Office. x°

FOR SALE — SUBDIVISION SNAP. 9000 ACRES IN SACRAMENTO VALLEY WITH WORLDS OF WATER AND TWO RAILROADS; PRICE $35 PER ACRE, AND EASY TERMS.
CHOATE & STUMPF, 200-1 FAY BLDG.,
x29 PHONES MAIN 1107. A6482.

FOR SALE—CENTRAL, CENTRAL, CENTRAL.
9-acre tract, in fine residence section, 5 minutes from Courthouse; subdivisions into valuable lots, easily salable, besides magnificent hotel site; price $25,000. G. ZOLL, 630 H. W. Hellman Bldg. 29

FOR SALE—A QUICK, SURE PROFIT SUBdividing small piece for industrial homes; 53 lots on yellow car line, small amount cash to handle. OWNER, box 273, Station C, Los Angeles. 29

FOR SALE—22 ACRES, RIPE FOR SUBDIvision, bounded by Moneta, Manchester and Main; 5 cents fare. See us at 43d and Moneta quick; it will not last long at our price. O. E. MOYER. 29

FOR SALE—OR PART EXCHANGE, A splendid 100-ACRE TRACT FOR SUBDIVISION on Covina electric, within 18 minutes' run of city; price and terms right.
G. C. EDWARDS, 220 W. First. 29

FOR SALE—TWENTY ACRES RIPE FOR subdivision at Bairdstown on Pasadena Short Line; cash, terms, or part in close-in city property. HUMMEL & CO., 644 Citizens' Nat'l Bank Bldg. Main 1523; F1230. x29

FOR SALE—NINE AND SIXTY-ACRE Orcharda, Altadena, $15,000 and $40,000; 500-acre orchard toward Redlands, $50,000. ALL GOOD INCOME subdivision purchases.
O. H. ANDERSON, 306 Bryson Bldg. x29

FOR SALE — SEVERAL LARGE TRACTS of land, ranging from $50 per acre up. Great opportunity. HISS, with Rice, 219 Citizens' Natl. Bank Bldg. 29

FOR SALE—ACREAGE NEAR ELECTRIC, ripe for subdivision, water developed, 40, 60, 320, and 400 acres, right prices. Address F, box 282, TIMES BRANCH OFFICE. 29

FOR SALE—120 ACRE SUBDIVISION, PART of it planted and ready for market, price $48,000; $10,000 cash, balance easy terms. Address N, box 115, TIMES OFFICE. 29

FOR SALE—5 ACRES INSIDE CITY, IN west part and on good street, fine investment. Address F, box 234, TIMES BRANCH OFFICE. 29

FOR SALE — SOUTHWEST, 10 ACRES 5 north of Slauson, 80 acres south of Slauson, 5 cent fare. ADAMS, 309 Huntington Bldg. F4662. 29

WANTED—ACREAGE, ONE TO TEN, BEtween Los Angeles and beach. Call TEL. BOYLE 275. 29

FOR SALE—
Business Property.

FOR SALE—DOUBLE CLEAN CORNER BETWEEN MAIN AND SAN PEDRO, 36TH AND 4TH, VERY CHEAP, OTHER CLOSE IN BUSINESS LOTS BELOW MARKET. HALL & KOENIG, 125 STIMSON BLDG. 29

FOR SALE—50-FOOT LOT AT 2220 W. PICO st., with 6-room house and large barn, $6500 cash, no trades; no commission; investigate; finest bargain on this good business street. OWNER, 554 Woodward ave. Take Temple st. car. 30

FOR SALE—SNAP, SNAP, SNAP. CORNER of San Pedro and 10th streets, 60x145, across from the new market, and car line. Also 5 cent fare. Julian streets. Buy where things are booming, act at once. Get price from F. G. WEIK, 300 H. W. Hellman Bldg. x29

FOR SALE—WE HAVE FOUR BUSINESS CORNERS ON WEST JEFFERSON ST. THESE CORNERS MUST BE SOLD AND YOU CAN MAKE A PRICE TO SUIT YOURSELF. H. COTTON & CO., 823 H. W. HELLMAN BLDG. A3123. MAIN 4100. x29

FOR SALE — IMPROVED PROPERTY, southwest, which pays 6 per cent. on $25,000. Price $22,500 for quick sale. Purchaser can lease at once for 3 to 5 years. Address BOX A, Station D, city. 29

FOR SALE—ONLY $2850.
1105 CLANTON ST.
Mile from Main and Fifth.
Six-room modern.
Snap sure. FULCHER, F1756. x29

FOR SALE—FINE CORNER.
50x134—ONLY $1000.
On Hooper ave. car line, corner Ascot ave. and 47th. Fine for two cottages and store building. Must sell. FULCHER, F1756. x29

FOR SALE—ELEGANT SITE FOR FLATS NEAR 5TH AND FREMONT, 40 FEET; RETAINING WALL, STEPS. HOUSE RENTS $110. $5800; TERMS. B. H. JONES, 400 W. Ave. 54. 4-East 1281. 29

FOR SALE—$12,000, BUSINESS CORNER property, consisting of 3 store rooms, two 5-room flats and large 7-room house. 3009 Maple ave., corner 30th st. J. M. BROWNE, owner. 29

FOR SALE—TO CLOSE AN ESTATE, THE Seymour Hotel property, with stores. Nos. 216, 216½ and 218 W. Second st. Apply to W. WILSON BURNS, Hollenbeck Hotel. x°

FOR SALE — BIG BARGAIN; FINEST apartment or hotel site on hill, Flower st. near First; level lot, 80x165; easy terms.
H. L. WINEMAN,
Broadway 2677. 204 Bryson Block.

FOR SALE—SOUTHEAST CORNER NINTH and Crocker st., stores and flats, good income, on terms. See owner, 2104 CROCKER ST. 29

FOR SALE — $13,000. INDUSTRIAL OR warehouse proposition, close in; buyers only. See COOK, E. C. CRIBB CO., 122 S. Broadway. x29

FOR SALE—60 FEET ON FLOWER NEAR 10th, cheapest property north of Pico. HERRON & KNIGHT CO., 301 H. W. Hellman Bldg. x°

FOR SALE—$2000, FINE BUSINESS CORner, Adair and Santa Barbara ave. 50x142. Must sell; make offer. OWNER, 712 E. 5th st. 29

FOR SALE—OR EXCHANGE—LARGE CORner, just through the tunnel, extra good; must go. See JAMES THOMPSON, 426 Mason Bldg. 29

FOR SALE—GOOD INCOME BUSINESS property on E. Ninth st. near Market; first-class proposition. BROCKAMP & BERNHARD, 600 Union Trust Bldg. 29

FOR SALE—
Business Property.

FOR SALE—
WEST SIXTH STREET.
CLOSE TO BUSINESS CENTER.
50x120.
IMPROVED WITH FOUR-STORY APARTMENT HOTEL, ONE OF THE FINEST IN THE CITY; LEASED FOR LONG TERM, NETTING 9 PER CENT. ON THE INVESTMENT.
PRICE $50,000.
INVESTIGATE; THIS IS AN ABSOLUTE BARGAIN.

THE CHEAPEST CORNER IN THE CITY.
SOUTHEAST CORNER 8TH AND WALL.
136x125.
ONLY THREE BLOCKS FROM NEW CITY MARKET, ONLY THREE BLOCKS FROM MAIN STREET. WOULD PAY BIG INTEREST IF IMPROVED.
WE ARE OFFERING THIS PROPERTY FOR IMMEDIATE SALE FOR $375 PER FOOT, FULLY $125 PER FOOT BELOW VALUE.
PRICE $50,000.
BIG PROFIT IN THIS INVESTMENT IN LESS THAN ONE YEAR.

BROADWAY NEAR 10TH STREET.
LOT 54x290 TO ALLEY.
THE DEPTH OF THIS LOT MAKES IT VERY VALUABLE; ALMOST TWICE THE FLOOR SPACE OF THE REGULAR 50x150 LOTS, AND STILL WE ARE OFFERING THIS PROPERTY AT LESS THAN OTHER LOTS CAN BE BOUGHT FOR IN THE IMMEDIATE VICINITY.
PRICE $110,000.
AN EXCEPTIONAL OPPORTUNITY TO SECURE CHOICE DOWNTOWN PROPERTY AT A BARGAIN.
FOR FURTHER PARTICULARS
SEE MINES & PARISH,
353 SOUTH HILL ST. x29

FOR SALE—OR LEASE.
WE ARE SOLE AGENTS FOR A NUMBER OF VERY CHOICE INDUSTRIAL SITES, UPON WHICH WE ARE PREPARED TO GIVE EXCEPTIONALLY GOOD TERMS ON LONG-TERM LEASES.
WE HAVE SEVERAL CHOICE SITES, WITH TRACKAGE, SUITABLE FOR WHOLESALE PURPOSES, UPON WHICH THE OWNERS WILL BUILD FOR RESPONSIBLE TENANTS.
WE ALSO HAVE SEVERAL LARGE TRACTS OF LAND, WITH TRACKAGE, VERY DESIRABLE FOR MILLS OR LUMBER-YARD SITES.
HAVING HANDLED THIS CLASS OF REAL ESTATE EXCLUSIVELY IN AND ADJOINING THE CITY FOR THE LAST 5 YEARS, WE ARE IN A POSITION TO TAKE CARE OF YOUR NEEDS IN THIS LINE WITH THE UTMOST DISPATCH.
IT COSTS YOU NOTHING TO INVESTIGATE. WE CAN SAVE YOU BOTH TIME AND MONEY. ASK FOR MR. SORELLE. WITH THE
ERKENBRECHER SYNDICATE (LTD.)
122 W. 6TH ST. x29

FOR SALE—
LOS ANGELES STREET.
WEST SIDE NEAR SIXTH STREET.
PROPERTY SO WELL LOCATED MUST INCREASE RAPIDLY IN VALUE. WE CONFIDENTLY BELIEVE THERE IS A GOOD PROFIT IN THE PURCHASE OF THIS PIECE.
COME IN AND GET DETAILS.
BRYAN & BRADFORD,
115 WEST FOURTH STREET.
E. P. BRYAN. L. T. BRADFORD. x29

FOR SALE—
LARGE CLOSE-IN CORNER, NEAR SEVENTH AND MAIN.
Total frontage 280 feet; area 17,000 feet.
$150,000
W. 2nd street, only a block from NEW UNION LEAGUE $500,000 BUILDING. $16,000, one-half cash.
SPLENDID NEWLY ERECTED APARTMENT HOUSE.
Built of brick and most artistically treated. Contains over 100 rooms and leased, on secured lease for 10 years, paying over 7 per cent. net.
Fine apartment site near GRAND AVE. AND ELEVENTH. Either 50 or 100 feet; $400 a foot.
Exceptionally fine business corner, on VERMONT NEAR JEFFERSON. 116x140, with large 10-room house; $10,500.
W. PICO IS A GOOD STREET TO BUY ON. Two excellent investments for $6500 and $9000.
G. C. EDWARDS, 220 W. First. 29

FOR SALE—
HAVE YOU HEARD OF ANYTHING LIKE THIS?
L. A. INSIDE PROPERTY
AT HALF ITS VALUE?
OR EVEN LESS THAN HALF?
Then see here. These two properties are owned by two parties, who, for reasons of their own, desire to dissolve partnership, which necessitates the sale of said holdings.
This is a large corner, having a frontage of 122 feet on a prominent thoroughfare and car line, close in, S.W., in the heart of the best apartment and family hotel district in the city; a swell site for high-class home and stores. Adjoining it is a 3-story apartment, and the ground is valued by owner at $600 a foot. This figure would not touch the opposite corners, which are improved with brick stores and apartments. It has been decided to close this out at $300 per foot—only half the price of adjoining INSIDE property.
The other piece is even closer in, being in the heart of the wholesale district, and in the midst of immense improvements now under way. This 50-foot lot would be cheap at $600 a foot, or $30,000, which will be put in at $10,000.
No offers will be considered; nor will any commission be allowed from these prices. Address K, box 127, TIMES OFFICE. 29

FOR SALE—
BUSINESS CORNER.
The wise investor will buy the Alvarado business corner on sight for $3450. Cash and improve it. It is 125x147 in the northeast corner, and if improved, it is worth $10,000.
We have another, northeast corner on West Pico st. 147 feet on Pico and 100 feet deep. The owner has held it as worth $300 a foot. Other owners value theirs at about the same. It is in the best business section of Pico st. We have a price at about one-half its value.
R. A. ROWAN & CO.,
200 H. W. Hellman Bldg. x29

FOR SALE—
BUSINESS PROPERTY.
SACRIFICE
SACRIFICE
TO PREVENT FORECLOSURE.
EAST 13TH STREET.
WEST OF CENTRAL.
40x146.
8-ROOM HOUSE.
MUST BE SOLD
OR TRADED AT ONCE.
ERKENBRECHER SYNDICATE (LTD.)
122 W. 6TH ST. x29

FOR SALE—$7000—FOR SALE—
FOR SALE—$7000—FOR SALE.
FOR SALE—$7000—FOR SALE.
CORNER ON MONETA, 135x130.
This is a great thoroughfare, the coming Broadway of Los Angeles; money in this for some shrewd buyer. See CONWAY & GLEASNER, sole agents, 406-07 Laughlin Bldg. x29

FOR SALE—
CORNER ON MAPLE AVE.
We can offer investor a splendid buy on Maple ave., being northeast corner of 10th and Maple; 73x145 to 15 ft. alley; improved with three houses. Income $100 a month. This fine property, one block from city market, can be bought for $25,000 cash.
THOS. C. BUNDY & CO.,
EXCLUSIVE AGENTS.
P4898, Main 4203. 405 South Hill st. x29

FOR SALE—
Business Property.

FOR SALE—
ALL INDICATIONS PROMISE AN UNUSUAL ACTIVITY IN INVESTMENTS AND ENHANCEMENT IN VALUES OF BUSINESS PROPERTY.
SHREWD BUYERS WILL TAKE ADVANTAGE OF PRESENT OFFERINGS.
WE OFFER A MAGNIFICENT BUY PAYING 6½ PER CENT. NET ON A VALUATION OF $40,000, AND WORTH EVERY CENT OF THIS FIGURE. AT A PRICE OF LESS THAN $31,000. LEASED TO RESPONSIBLE TENANT ON GOOD BOND LEASE AT $2000 PER YEAR. EASY TERMS OF PAYMENT. THIS WILL BE SOLD THIS WEEK.
$200,000 — ON BROADWAY. EARNING BETTER THAN 5 PER CENT. NET, WHICH CAN BE HANDLED FOR $50,000 CASH; BALANCE EASY TERMS.
$75,000—ON HILL STREET BELOW 4TH; PAYING BETTER THAN 6 PER CENT. NET. $25,000 CASH WILL HANDLE THIS. A SNAP.
$41,000 — CLOSE-IN BUSINESS PROPERTY, LEASED TO NET BETTER THAN 10 PER CENT. ON PURCHASE PRICE. EASY TERMS.
$50,000 — A MAGNIFICENT IMPROVED BUSINESS BLOCK ON CORNER. BUILDING COST OVER $20,000 AND THE VACANT CORNER IS WORTH $40,000. LEASED TO RESPONSIBLE TENANT TO NET GOOD INTEREST ON INVESTMENT.
WE HAVE SEVERAL SPLENDID BUYS NORTH OF PICO ON OLIVE, GRAND, HOPE, FLOWER AND FIGUEROA.
WE MAKE A SPECIALTY OF HIGH-CLASS INCOME BUSINESS PROPERTY. SEE US BEFORE BUYING.
ARTHUR W. KINNEY CO.,
113-18 MERCHANTS' TRUST BLDG.
A3242, MAIN 3233. x29

FOR SALE—
I SELL THE EARTH.
R. S. BASSETT.

Income and investment.
BUSINESS CORNER—Located within ½ hour's ride on electric car from business center of Los Angeles. Opposite to new bank building. Two-story building with stores on the ground floor and rooms above. Though part of the lot is vacant the income is $1800 per year. Price $14,000. This will pay over 10 per cent. net.
FREMONT AVE.—Close in, only one block from Figueroa, and on a paved street. 84 feet frontage. Apartment house covers 40x40 and though this leaves the lot ½ vacant the income is $1000 per month. Price of this only $9000.
APARTMENT HOUSE—Located only about 200 feet from bank corner. Lot is 80x132 and has double frontage. An apartment house of 12 rooms furnished, brings in a rental of $60 per month. Price $4200.

Main st., corner, 86x130	$43,250.
Spring st., 22x135, rents $3780 per year	$50,000.
Winston st., 80x105, rents $240 per year	$17,500.
W. 4th st., 50x130, rents $2220 per year	$23,500.
Grand ave., 65x145, rents $2448 per year	$26,000.

Come in and ask about these.
R. S. BASSETT,
302½ S. Broadway. x29

FOR SALE—
PAYS 9¼ PER CENT.
ALSO
BELOW MARKET PRICE.
MAIN STREET, BETWEEN SECOND AND THIRD.
ONLY
$1500 PER FT.
WE HAVE EXCLUSIVE AGENCY FOR THIS PIECE, BUT THIS PRICE IS FOR A FEW DAYS ONLY.
BRYAN & BRADFORD,
115 WEST FOURTH STREET.
E. P. BRYAN. L. T. BRADFORD. x29

FOR SALE—
FOR HIGH GRADE
BUSINESS PROPERTY INVESTMENTS,
BOTH IMPROVED AND UNIMPROVED,
IN THE DOWNTOWN DISTRICT.
SEE CHARLES G. ANDREWS, VICE-PRES.,
WRIGHT & CALLENDER COMPANY,
401 S. HILL ST.
MAIN 8040; HOME 10745.
x1

FOR SALE—BARGAINS EXCLUSIVELY.
$11,000—Choice bargain on W. 16th st., close to Main; good improvements.
$9000—Fine income property, close to 19th and Figueroa.
$7500—Elegant apartment site, vicinity of 7th and Whittier.
$6000—Fine apartment site, only 2 blocks from 8th and Figueroa, large lot, 50x135 ft.
$5000—Snap, close to 9th and Blaine, only 5 blocks west of Figueroa, good improvements.
A3778. L. A. DOLTON & CO.,
Broadway 4536. Suite 240 Wilcox Bldg. x29

FOR SALE—BEST INVESTMENTS.
$23,000—110x77½, N.W. corner First and Fremont, improved with stores and flats, income $180 per month or will sell the corner, 110x37½ with the stores for $15,000, streets paved.
$12,000—357x145 to alley, N.E. corner Irene and Alameda st.; improvements worth $7000. Good income, $2500 a year, or will take good cottage as part, rest on easy terms, worth $20,000.
$22,000—40x100, fine apartment corner, close in.
$25,000—Fine apartment house, close in, big income, S.W.
$5000—Fine store and 6-room cottage, income $50 per month, street paved. LEUSCHNER & CO., 326 S. Spring st. 29

FOR SALE—
SACRIFICE PRICE.
SACRIFICE PRICE.
Towne ave. flats, close to 7th st.
Lot 35x110.
Four 4-room flats; porcelain baths, etc.
Income $72 per month.
Worth $10,500.
Owner needs money. Must have it immediately, therefore has authorized us to sell at
$6400.
Can borrow almost that amount on the property.
F. J. STEELE & CO., 234 H. W. Hellman Bldg. A9237, Main 898. x29

FOR SALE—
MAIN STREET BARGAIN.
Lot on Main street, north of Slauson. Only $1200. Think of it, Main street is to be macadamized from Los Angeles to the Harbor. Contractors now working on grade. This lot will be worth $200 per front foot one of these days and you will wonder why you did not buy. Our price is less than $30 per front foot, don't you think it would pay you to look it up? See us at once. BURNS-HUTCHINSON CO., 621 Security Bldg., 5th and Spring. Main 237, F7110. x29

FOR SALE—OR WILL BUILD TO SUIT.
N.E. corner First and Figueroa, 155x120.
N.E. corner Wall and Boyd, 50x120.
These properties belong to a syndicate which will sell them at a bargain, or will erect buildings thereon to suit tenants. We will quote inside price to interested parties. Property in part exchange for either will be considered. ROBERT MITCHELL CO., 313 W. Third st.

FOR SALE—INCOME SNAPS.
$5500—Income $56 per month; flat building; new; all rented; near Moneta ave. and 41st; a positive bargain.
$13,500—Income $150 month; flat building on close-in corner. Part trade.
$17,500—Income $2000 per year net; stores and apartments, on fine corner; all rented.
$16,700—Flat building on Santee st., near Eleventh; lot alone worth the price.
ARTHUR BENNER, 209-10 Lissner Bldg., 534 S. Spring st. F5937; Main 3273. x29

FOR SALE — $450 PER FOOT, MAIN-ST. corner. A snap. Buyers only. See COOK, E. C. CRIBB CO., 122 S. Broadway. x29

FOR SALE—ON FLOWER ST., NEAR 16TH, 50x165 feet, $12,500. Apply 214 S. HOPE. Phone F5331. 29

FOR SALE—
Business Property.

FOR SALE—FLOWER ST. NEAR 7TH.
60x165. —SACRIFICE— 60x165.
Forced to sell. You can buy the property away under its value. The lot is right also and the location could not be improved upon for good apartments; nominal improvements now on ground, bring $250 per month rental.
ROBERT MARSH & CO., Inc.,
140 West 4th st., Security Bldg.
Phones 10175 and Main 2046. x°

FOR SALE—S. W. CORNER SIXTH AND Bixel sts., 140x180, at $125 per front foot. An apartment hotel here will pay 15 per cent. per annum on a valuation of $300 per front foot. BLACK BROS., Sole Agents, 208-9 H. W. Hellman Bldg. x29

FOR SALE—AT $12.50 PER SQ. FT., 4800 SQ. ft., within 400 ft. of the largest capitalized bank in this city. If you'll buy and build WE CAN RENT 8-STORY BUILDING, AT 10 per cent. on the investment, before the mortar is dry. THE WHITCOMB CO., 529-31 Laughlin Bldg. x29

FOR SALE—
HILL STREET.
97x150.
If you are looking for a bargain in downtown property with good prospects of doubling your money in one year, look this up. R. S. SAUNDERS, room 710, 605 S. Hill st. x29

FOR SALE—
MAIN STREET CORNER.
We have a large corner on Main street, near Washington, with nominal improvements and small income. Lot 85x120, right in line of increasing values. Good investment at present price.
THOS. C. BUNDY & CO.,
P4898, Main 4203. 405 S. Hill st. x29

FOR SALE—FACTORY SITE, 175 FT. ON railway siding, 146 ft. on each of two streets. Bargain. THE WHITCOMB CO., 529-31 Laughlin Bldg. x29

FOR SALE—PROPERTY VERY SELDOM offered. Corner on 7th street, west of San Pedro, improved with stores and cottages. Must be sold, 72x111. Cor. 9th east of Burlington ave., improvements now bringing $100 monthly. First-class location for hotel or apartments. Must be sold at a sacrifice, $275 per front foot. Don't fail to investigate this buy. 50x100 sits. See F. G. WEIK, 300 H. W. Hellman Bldg. x29

FOR SALE—JUST LOOK AT THIS. FIVE minutes' walk from Broadway, south of 3rd st., lot 40x185, with 8-room house for $10,000, half cash. The purchaser of this property will build a 60 or 80-room apartment house on the lot. I have a party who will lease the house and pay $4.50 per room. Do a little figuring on this and see if you can do any better with your money. This lot is positively a bargain. J. C. FLOYD, 215 Mason Opera house. x1

FOR SALE — S. W. CORNER CENTRAL and 23d st., 82x150 to alley. Price $36,000; income $2700 per annum. Fine new brick building. BLACK BROS., 208-9 H. W. Hellman Bldg. x29

FOR SALE—OR EXCHANGE—
$250,000—CASH VALUATION.
Pico st., frontage 104 ft., with nominal improvements; rent $25 a month. Situated in center of business locality. Will sell cash and terms, or exchange equity for clear city income. Mortgage $5500.
THOS. C. BUNDY & CO.,
P4898, Main 4203. 405 South Hill st. x29

FOR SALE—I HAVE 3 PIECES OF INDUStrial property near Ninth and Alameda sts., at price that will show 8 per cent. income on present improvements; one 120x130 to alley, other 148x138 on corner. If you expect to need a factory or warehouse site now or near future, communicate with F. F. SCHRIVER, 653 Pacific Electric Bldg. x29

FOR SALE—BY W. H. ALLEN & SON.
EAST NINTH. EAST NINTH.
$6000.
We are sole agents for the cheapest property on EAST NINTH ST., just EAST of CENTRAL AVE. See us at once.
W. H. ALLEN & SON, 216 Douglas Bldg. x29

FOR SALE—IT MUST BE SOLD.
$3000—A genuine bargain, on Gladys ave., just south of Seventh st. 47½ ft. frontage; modern cottage, which will cost $1200 to build and the property is worth $100 per front foot vacant. This is being offered at least $1500 under actual value. See S. J. BUSH, 715 Central ave. 'Phones Main 6461, 6262. x29

FOR SALE—8-ROOM APARTMENT HOUSE on W. 4th st., lot 45x120. Owner wants to leave city. Only $11,000, 1-3 cash, bal. long time. 2-story building and cottage, lot 40x110

FOR SALE—
Suburban Property.

FOR SALE—

RAMONA PARK.
RAMONA PARK.
RAMONA PARK.
RAMONA PARK.
RAMONA PARK.

17 MINUTES FROM LOS ANGELES
ON COVINA CAR LINE.
A BEAUTIFUL, CAREFULLY RESTRICTED
HOME PLACE.

RAMONA PARK is a true residence district, first 17 minutes from Los Angeles by Covina cars. Its site is a beautiful one, and the work has been beautifully planned and executed. Wide, well finished boulevards, with parkings between, 10-foot, tree-lined parkways, granolithic cement sidewalks and curbs have been put in; in some instances the wide parkings have been themselves been planted with trees.

PURE MOUNTAIN WATER.
IS PIPED TO EVERY LOT.
GAS IS IN THE STREETS. 'PHONE SERVICE.

In fact, RAMONA PARK has city conveniences—and a commutation car ride of only 17 cents to Los Angeles—together with the charm of country life—the fresh air, sunshine and freedom of space which only suburban living can give.

HANDSOME RESIDENCES are in RAMONA PARK—lived in by the class of people you make good neighbors and good friends with.

HAVE YOU SEEN RAMONA PARK? If not, it will be a pleasure for us to show you. Telephone to us for an automobile. Home 10850. Sunset 24. Or, application will mail you a descriptive folder and map of RAMONA PARK together with a prize list.

FRED W. MARSHALL,
With ALTHOUSE BROS.,
420 S. Broadway.

x29

FOR SALE—

ACRE LOTS

HAWTHORNE HEIGHTS

$300 UP

10 PER CENT. DOWN, BALANCE
TO SUIT

30 MINUTES FROM LOS ANGELES
TWEEN THE CITY AND
THE SEA.

Miners

Property.

AN INVESTMENT
MOUNTAIN HOME.
LAUREL CANYON.
beautiful
the new automobile
It is located ¼ mile
Abundance of
water can be easily

BARGAIN AT $3000

(forenoons.)
MINES & FAIRISH,
313 S. Hill st.

ANCH ACRES.
2, 3, 4, or 5 acres,
a floor; rich, sandy
mmon fruits, peaches,
and all kinds of berries;
and clear from the
high class property for
the price is right, from
Will match it against
mile distance from
$1000 an acre. This
large or small, lo-
of Mr. Huntington's mil-
which is nearing completion.
more acres in this match-
with this year's
let us take you out to

30, 123 S. Broadway. x29

GLENDALE 5-ROOM HOUSE
newly inspired; all kinds of
fruits in abundance; mar-
an ideal Glendale home
and on one of the
Glendale; to fast wide and
electric cars. Corner lot—
this fine old home
cash and balance 1, 2, 3
per cent. This is a marvel-
will worth $3500. Not for
Call, E. C.
Broadway. x29

A HOME NEAR CITY.
ACRE IN ORANGE OR LEMON
DISTRICT. FREE WATER
ARTESIAN WELLS.
LOT. FINEST SOIL.
SUCH LOTS FOR SALE
OWNER. C. E.
S. LOS ANGELES ST.

HOLLYWOOD—
For Sale, Exchange or Rent.

FOR SALE—ESTATE SACRIFICE.

$2800—Only $1000 cash, 100x135, handsome 5-room cottage on Russell ave., near Vermont, East Hollywood; 1c car fare. Gas, electricity, heater, porcelain bath, handsome interior finish. All modern conveniences. House recently built and cost over $2700. Each 50-foot lot actually worth $1000 and we sell them for that price in the Gem of Hollywood tract. We have clients who will loan $2000 on this property at 7 per cent. You can, if disposed, easily sell the extra lot for $1000 and thus have your own home for $2800. Its former price was $2500 for the house and one lot alone. This is an absolute sacrifice.

CROAKE & McCANN, 229 Douglas Bldg.
Home 'phone A1512, Sunset Main 3450.

x29

FOR SALE—
AS AN INVESTMENT
OR FOR MOUNTAIN HOME.
You can't beat this offer of
5 ACRES, LAUREL CANYON.

The only small piece of acreage in beautiful Laurel Canyon, facing the new automobile road, that is for sale. It is located ¼ mile north of "Bungalow Inn." Abundance of clear mountain spring water can be easily developed.

A BIG BARGAIN AT $3000

See HARRY T. SMITH (forenoons.)
With MINES & FAIRISH,
313 S. Hill st.

x29

FOR SALE—$4750, $1000 CASH, NEAR GARfield Place, beautiful high location, 22 minutes from Broadway; 12 minutes when tunnel is completed; new bungalow, large rooms; unusually attractive cobblestone and cement front and side veranda; hardwood and polished floors throughout; corn linoleum in kitchen and bath; massive stone and brick mantel in corner of living-room; swell front buffet across entire end of dining-room; plate glass and bay windows; large bedrooms; bath, center hall and unusually complete buffet kitchen, all finished in white enamel; very large breakfast-room, may be used as fourth bedroom; 2 laundry tubs on screen porch; cement cellar, lot 50x182; full-bearing lemon trees. Exceptional value. PITTSBURG REAL ESTATE CO., 311-17 Laughlin Bldg. x29

FOR SALE—
HOLLYWOOD.

$3000—Large lot, 50x250, north of car line and just west of Hotel Hollywood, cnap.

$8000—7-room house, 1½-story, central. 3 blocks from Hotel Hollywood and schools, and half block of car line; modern. Lot 50x180. Must be sold inside of 30 days. Terms.

We have lots in Hollywood from $600 to $10,000, and houses from $2500 to $60,000. Also houses and flats for rent.

J. F. GRASS & CO.
E2743—Phones—E2747.
Prospect and Palm aves., Hollywood. x*

FOR SALE—
"HOLLYWOOD."

We will furnish the lot; or you may furnish any lot in beautiful Hollywood or vicinity, and we will build to suit. Why pay rent? We provide the lumber and material at first cost. Only a small cash payment and rest like rent. See us.

THE PIONEER LUMBER CO.,
224 W. Prospect ave.
Home 57222. Sunset Hollywood 221.

FOR SALE—"BEACHWOOD PARK," HOLLYwood. A foothill paradise now ready. Buy a lot now at half value; it should double when new tunnel opens. None more beautiful Beachwood. Half-acre lots, superb street improvements; special offer for first 10 residences started. We will build you a home in Beachwood, any terms. Take a look. To see is to buy. Representative on the tract this afternoon. ALBERT H. BEACH CO., 202 Security Bldg. F5903; Main 3172. x29

FOR SALE—BEAUTIFULLY LOCATED 60-ft. lots in the choicest residence section of Hollywood, just north of Prospect, oiled street, desirably restricted. Will be sold this week at $1400 cash, or terms. See this for an investment or a home site.

C. WESLEY ROBERTS CO.,
217 Citizens' Nat'l Bank Bldg.
Home A4824; Main 5578. x*

FOR SALE—WE MAKE A SPECIALTY OF Hollywood and East Hollywood property and solicit listings from owners. See our specials advertised on first page Real Estate Section today. We have the photos and descriptions of 73 homes for sale at Hollywood. Call on us for maps, folders and information.

C. H. LIPPINCOTT & CO.,
Members L. A. Realty Board.
First Floor, 531 S. Spring st. x29

FOR SALE—

Owner will sacrifice fine building lot, situated about one-half block north of Prospect ave., east front, 80x190, good street work, all paid. Gas in street. Price $1400. Investigate this and you'll find its the best thing in Hollywood for the money. PHONE 10686.

x29

FOR SALE—PARTY GOING EAST WILL sell fine lot 50x150 overlooking mountains in Crescent Heights tract, Morton ave., West Hollywood; price $1200. Address box 100, TIMES OFFICE, Pasadena. x29

FOR EXCHANGE—EQUITY OF $1000 IN fine new six room bungalow; good location; for cheap lots. Address N, box 175, TIMES OFFICE. 29

ALHAMBRA.

A NICE YOUNG MAN IN ALHAMBRA HAS married a nice young woman and the nice young woman has fallen heir to a fine estate in the East and they are going east to enjoy it and will sell their beautiful home in the choicest residence section of Alhambra, at a sacrifice, which consists of an elegant 8-room, strictly modern, up-to-date mission bungalow, large lot, good cellar, everything complete, located on the highest point on a beautiful avenue, making the view of the foothills unsurpassed, only 3 blocks from 3 car lines and a fine steam, will sell for $5000. If taken within 10 days $300 cash, balance to suit.

An elegant 6-room, 1½-story bungalow, modern and up-to-date in every way, ½ block from car and close to business center and High School, only $4200, $1000 cash, balance easy. "LOOK THIS UP."

6-room strictly modern, up-to-date mission bungalow, lot 50x150, finely improved, lawn, flowers, an abundance of fruit, 2 blocks from car line and close to business center and High School, worth $3000, built for a home, sickness in family has forced this property on the market. If taken this week can deliver for $2500, $1500 cash, balance to suit. This is indeed a snap and sure to sell. If you want something good seize this opportunity now.

5-room strictly modern California Swiss bungalow, finely panelled burlapped and papered, elegant buffet, built-in china closets, grate, mantel, bath, toilet, gas, electric lights and everything up-to-date. Was built by day labor for a home and change of business interest of member of the family places this ideal little bungalow on the market. It is within 3 blocks of the business center, near churches and schools and 1 block from car line. Price $3250. $1000 cash, balance to suit; low rate of interest.

Get off the cars at First and Main sts., our office is right in sight. See our adv. under country property. D. H. ROSS & CO., 2 W. Main st., Alhambra.

SPECIAL BARGAINS IN ACRES AND SMALL ACREAGE HOMES.

3 acres within 3 blocks of High School in Alhambra, all set to Valencia oranges, street work in, gas can be had. Price $5000.

310x210 feet, fine corner, some ornamental trees and balance in oranges. Street work on both sides, close-in to Alhambra. This is an elegant corner for a home place, can be delivered at $6000, terms to suit purchaser.

5-acre block, streets on four sides, graded and curbing, one side has sidewalk. Price $6000.

316x210 feet, nice east front, all covered with oranges, street work all in, etc., only $5000.

400x254 feet, street graded, water in, cement curbing; price $7500.

200x354 feet, only $1500.

100x354 feet, only $900.

All of this property is suitable for nice homes and are way below other acreage in the vicinity. Parties looking for bargains of this kind should call and see us at once.

A fine 2-acre home place in Monrovia, streets on four sides, property all in Valencia oranges, good 6-room California house, 50 chickens, etc. Price $4000. Owner will take small bungalow in city, as part payment, balance easy.

4 acres southeast of Alhambra, 2 acres in good full bearing oranges, a good 5-room house, pumping plant, barn etc., situated on corner of two of the best thoroughfares in the country. Price $7500, $3000 cash, balance 6 per cent.

BUTTERBAUGH, MYREN & CO.,
F5735. 520 Central Bldg.
Main 4527. 2 W. Main st., Alhambra. x29

FOR SALE—NINE-ROOM MODERN RESIdence in Alhambra at much less than value. Owner must sell. Lot 75x150 ft., corner 2nd and Commonwealth sts. Street paved, cement walks. Alhambra is becoming the most popular residence district around Los Angeles. Best water in California. W. W. THOMAS, 516 Grant Bldg. A1397. x29

FOR SALE — $2300, $200 CASH, $25 PER month, 5-room furnished bungalow, east front lot, 50x150, on beautiful street, 5 rooms and hall, veranda, 8x22 ft.; water heater; 2 bedrooms, comfortably furnished; must sell at once; unusual value. PITTSBURG REAL ESTATE CO., 311-17 Laughlin Bldg.

FOR SALE—SACRIFICE. OWNER GOING North, $400 under the market. 5-room bungalow, lawn, flowers, fruit, lot 50x200, $1350 cash. WEST ALHAMBRA REALTY CO., Office opposite Bank of Edgeville.

FOR SALE—
Suburban Property.
SOUTH PASADENA.

FOR SALE—
ONEONTA PARK,
ONEONTA PARK.

$5000.
$5000.
$5000.

One of the finest 6-room artistic bungalows that ever was built, large lot covered with orange trees, east front. A dream.

$4800.
$4800.
$4800.

Extra large 7-room bungalow, modern in every respect, too many good points to write about. Two fine fireplaces, this is a peach.

$4200.
$4700.
$4200.

A DANDY 6-room brand new bungalow, close to all schools and churches, this is an unusual good buy, you can make money on this one.

$3900.
$3900.
$3900.

Nice 6-room bungalow, hardwood floors; beamed ceilings, large mantel, finest electric fixtures; beautiful large screen bedroom and unusually large lot. See this one.

$3800.
$3600.
$3600.

Be careful when you read this one; half-acre lot; close to car line, street work all done, full-bearing fruit trees, fruit enough to last you a year, chicken yard, shed, lawn, shrubbery and flowers, water piped over the entire lot, gas, electricity, both phones, these grounds are worth the price we ask; and we will throw in a seven-room modern story and a half house, nearly new; now if you have $650 or less move in, it's yours.

$2750.
$2750.
$2750.

This is a DANDY BUY, right at Oneonta Park, fine lot, 100x175; this is a good investment; used to belong to Huntington; if it was good enough for Huntington it is good enough for you. Get wise and buy now.

SEE US FOR GOOD BUYS IN THIS VICINITY. WE LIVE HERE AND KNOW VALUES; COME LIVE WITH US ON "EASY STREET" AND BE HAPPY.

NATIONAL
INVESTMENT COMPANY, 402 CENTRAL BLDG., Fourth and Main sts., Los Angeles.
F4936. x29

FOR SALE—GREAT SACRIFICE; OWNER leaving California permanently, will sell this beautiful home several thousand dollars less than cost; Italian style, cement, with tile roof; selected stone foundation; 8-foot basement under entire house; large living-room opening onto a beautiful patio, with electric fountain; stone fireplace, art-glass cabinets; library has built-in bookcases, mantel of Verdi antique bronze, wall seats; beamed ceilings, side walls paneled in wood, with tapestry above; exquisite free hand painting between beams; dining-room has built-in buffet, art-glass glass shelves and mirrors; walls are paneled in selected wood; beamed ceilings, free hand painted on ceiling; three large bedrooms, all outside entrances; walls are decorated free hand by a noted artist; hardwood floors throughout; bathroom has tile walls, mosaic floor pedestal tub and lavatory; shower bath; the electric fixtures are all of special design; kitchen and butler's pantry are in bathroom enamel; sanitary sink; refrigerator and finest Garland gas stove; billiard-room with billiard table, furniture and buffet; large laundry enameled tubs; furnace, water boiler and Cascade water filter. This home has to be seen to be appreciated; corner lot; beautiful lawn, flowers and shrubbery; live oak trees; fireproof garage large enough for three machines. Owner on premises every day from 10 to 12. N. CUMMINGS, corner Oak and Columbia sts., South Pasadena, Oneonta Park. x29

FOR SALE—
$12,500—Beautiful home, Oneonta Park; elegantly finished; Italian architecture.

$9000—Fine 8-room house; lot 80x200.

$7500—8-room bungalow, at San Marino Court; a beauty.

$7000—Residence site in Oak Knoll, 100x125; east front; a snap; high-class restrictions.

$4750—7-room house; fine lot; terms to suit.

$4300—Cozy bungalow; lot 75x150.

$4200—6-room modern house; a snap.

$3900—6-room bungalow; close Short Line. We have several good buys from $3000 to $4200 which we can take in good lots as first payment.

We have sold several nice residence sites this week; let us locate you.

J. W. DOLAN & CO.,
Mission and Fair Oaks. x29

FOR SALE—ONEONTA PARK. EVERY LOT an orange grove; 15-year-old navel and Valencias; sizes from 80x150 to 2 acres; prices from $600 to $5000. All have fine street work in; close to Oneonta Park Station, 5-minute car service; gas, electricity, 25 minutes to Los Angeles. We have in Oak Knoll, the beauty spot of California, a few bargains; some 20 per cent. discounts for immediate improvements. You cannot make a better investment; we have a large list of Oneonta Park. For further particulars call and see us.

BUTTERBAUGH, MYREN & CO.,
F5735. 520 Central Bldg.
Main 4527. Branch office, corner Alhambra Road at Fletcher, So. Pasadena. x29

FOR SALE — $12,000. EXCEPTIONALLY handsome home of nine rooms on Spruce st., at an exceptionally low price for immediate sale. This house was built for a home and constructed throughout with unusual care. Just now the owner will sell at a cost price. Later on he will not care to do so. We, therefore, strongly urge prompt investigation of this wonderful offer. We can assure you that it represents extraordinary value. See us for appointments. FARNSWORTH BROS., 215 Lissner Bldg., 324 S. Spring st. x29

FOR SALE—100 FEET AT ONLY $20 PER foot, on beautiful shady avenue, two coming together over wide street making magnificent avenue; lots 170 feet deep to alley. New houses costing from $2500 to $15,000 going up in this extra fine section.

$4300—Charming home, facing the famous Raymond hotel. One of the coziest arranged, best finished seven-room one-story bungalows money can build. Corner lot, 100x165. Short line; $500 down, balance like rent. Owner has gone away, leaving this genuine bargain for you. WASHBURN BROS., 1022 Fair Oaks ave., South Pasadena.

FOR SALE—$5000; PRETTIEST BUNGALOW in South Pasadena, and best built. Just completed. Beautiful woodwork, granite mantel, bookcases and writing desk, hardwood floors throughout; large cement cellar, piped for furnace; spacious attic. East front lot, with fine orange trees. Take Oak Knoll, Sierra Madre, Monrovia or Glendora cars to Dos Robles Station; walk one block east to ELECTRIC AVE., and ½ block north to No. 1632. Owner there today. COME OUT AND SEE IT. x29

FOR SALE—$3200 RESIDENCE AT A GREAT sacrifice, fronting on one of the most favored streets in beautiful Oneonta Park; 10 large rooms and basement; garage large and beautiful grounds; fine mountain view, etc.; an inspection of this fine property means that you will buy it; we wait your inspection. FAGG-DUBLIN CO., South Pasadena, Fair Oaks ave., near Mission st.

FOR SALE—ONEONTA PARK.
A number of bargains in this choice section where values will advance materially in the next few months.
If you know this property you know that NOW is the time to buy. You cannot afford to delay.

FARNSWORTH BROS.,
215 Lissner Bldg. 324 S. Spring st. x29

FOR SALE—SOUTH PASADENA. A GOOD, new, 6-room bungalow and large lot, on beautiful Monterey Road, near Pasadena Short Line; hardwood floors and all modern conveniences; fruit, lawn, etc.; only $3500, $900 cash, balance $30 or more per month; might take vacant lot up to $500. GEO. W. WILSON & CO., 3005½ Mission st., South Pasadena, Cal. 29

FOR SALE—I HAVE SEVERAL CHOICE residence lots in new tract, South Pasadena, convenient to both car lines, stores, churches, school, etc. Intend locating near Los Angeles, you should see me about these lots. East fronts, 50x135, $1000. Corners, $1050, $1150; one-fourth cash. GEORGE H. BRIGGS, 529 Central Bldg., L. A. Main 23, F3363. 29

FOR SALE—MODERN NEW 7-ROOM STORY and half house, 3 large rooms and 3 closets; washroom and toilet upstairs; living-room, den, bath and toilet downstairs; gas and modern electric fixtures; in fact, an up-to-date house, on a large lot.

Price $3300; 1-3 cash, balance terms; near Short Line. S. M. PACKER & CO., South Pasadena. x29

FOR SALE—110 NORTH FRONTAGE ON Huntington Drive, $2800; a big snap.

For Sale—A swell 6-room bungalow, east front on Bushnell ave., for $3000, small payment down, balance monthly.

H. BROWN, with S. F. WUEST at Dos Robles Station on Monrovia line, South Pasadena 29

FOR SALE—ONG-HIBBARD CO., MISSION and Fair Oaks, South Pasadena; very choice; new 6-room bungalow; corner lot; 1 block to short line; great bargain; price reduced from $4000 to $3500. To see it is to buy it. x29

FOR SALE—BARGAIN, ONE OR FOUR beautiful lots, 50x150, close in; fine locality; street work, gas, electricity; ideal for home. A1439; MAIN 4097. 29

FOR SALE—COTTAGE, SOUTH PASADENA, 2 lots, 4-room California bungalow, terms just like rent. Address MR. WILSON, 324 S. Spring st. 29

COVINA.

FOR SALE—
SEE OUR COVINA AD. UNDER
"LEMON AND ORANGE GROVES."
"IT PAYS TO SEE US."
EDWARDS & WILDEY COMPANY,
Main 9307. 223 Laughlin Bldg. Home 10767.

FOR SALE—$7½ ACRES IN ORANGES AT Covina, at $400 per acre; 20 acres in walnuts at $400. J. M. CLUTE, 230 S. Hill. 29

FOR SALE—
Suburban Property.
GLENDALE.

FOR SALE—
HOMES FOR SALE IN GLENDALE.
$11,000.

8 acres on corner just outside the city limits of Glendale, touching street car line; $1500 set on fruit sold this year. One-third cash, balance 1, 2 and 3 years 6 per cent. This will sell for $4000 per acre inside 5 years; 2½ shares water with each acre.

$400 PER ACRE.

18 acres 15 minutes' walk from electric car line; house has bath and other facilities; cow and farming implements; income from asparagus bed, $315; bees, $400; fruits, $300; no limit to the possibilities of this apiary it embraces not only the picturesque, but the faultless, frostless section.

$125 PER ACRE.

19 acres in La Crescenta Valley, 10 shares Dunsmore Canyon Water stock; unimproved.

This property is the most desirable in La Crescenta Valley. Terms, ALL cash.

We have extremely desirable property in Glendale. Large lots, 1-2 acres, single acres, 1 to 5 acre tracts, 10 and 20 acres; some income and improved property. All these properties have water, more than will be required. Come and see us. Take a look at what we advertise and learn terms.

Phone us when you will arrive and we will meet you with our rigs at depot. Any day except Sunday.

JOHN A. EPPINGER & CO.,
Office in Fliger Building.
Fourth st., near Glendale ave.,
Glendale, Cal.
Phone Sunset 1423.
Home 944. 29

FOR SALE—
A cozy little home in the foothills, surrounded by large full bearing orange trees; just the place that you have been looking for, five rooms, neat, attractive and clean, first-class neighborhood, only 3 blocks from the car. The owner has told us if we can get $3000 to let this place go and when you see it you will know that it is a snap at the price. TERMS.

$2750—Only $750 cash, buys one of the cosiest home places in Glendale; 5 rooms, complete, new and modern, short half block from car, good neighborhood, well restricted, best part of town.

If you are looking for a home, don't fail to see this, as the price is right, and to see it is to want it.

$1500 for an acre, covered with strawberries and raspberries in full bearing, an income from the day that you buy. Can't be beat for a little country home.

PARKER & STERNBERG, 336 Brand Blvd., Glendale. Both 'phones. x29

FOR SALE—
$3500, 5-room house, ½ block to car, $1000; $150 cash, balance $15 per month.

About an acre 4 large lots on corner, 5-room cottage, barn, lots of shade and fruit trees, flowers, etc.; street work in; 2 blocks of car line. Price $4750; terms.

$9000, only for one acre, and a 7-room modern house; barn, fruit and shade trees, vines, etc.; sidewalks and curbs; it's a peach; can make terms.

Ideal 5-room house, fruit trees, ½ block to car, $2500; $300 cash, balance monthly.

2 acres and 5-room modern bungalow, outbuildings, chicken pens, sidewalks and curbs. Will make it into lots; one block to car line. Price $4250; terms.

The best of them all. 100x175, a fine 6-room modern cottage, lawn, fruit trees, flowers, street work in; ½ block to car; let us show you this fine home; only $4300; terms.

100x175, north front lot in Lomita Park; street work in. Price $1950.

SUMMERLAND INV. CO.,
407 Grosse Bldg. x29

FOR SALE—ONE BLOCK E. ELECTRIC Ry. on Louise street, big chunk of ground, 315x100 feet fronting on cement walk and curb; price only $1250; $20 down and $20 monthly. A big bargain. Rare. See us. PARKER & STERNBERG, 336 Brand Blvd., next to Bank, Glendale Electric Station.

Several good trades in Glendale acreage for Los Angeles improved. If you will see us and talk a trade over, we will do you good. Burbank acreage is the best money-making proposition now. Get one of it, or us, too. PARKER & STERNBERG, Glendale.

Installments of $10 per month will buy some of our choicest property. Why pay rent or interest? Let us talk to you in regard to this the property, any day or time. PARKER & STERNBERG. x29

FOR SALE—1½ ACRES, FOOTHILLS, ORange, fine view, $1800.

150x124, fine place, $1000.

Corner 100x150, shade; 2nd and Adams, $2000.

5 acres of foothills, 1¼ miles from Glendale, $1750.

Home 223. R. A. BLACKBURN,
Sunset 2261. 404 Glendale ave.,
Glendale, Cal. 29

FOR SALE—$700. MUST RAISE MONEY BY Sept. 1. Lot 50x150; one block from car line. Many other bargains. First street Durand, Glendale. Have three more lots in the same block listed to sell for $650, which proves the above a choice buy. Inquire of ERNEST H. OWEN, 300 Central Bldg., Los Angeles. Main 4727, F4727. 29

FOR SALE—CHOICE LOT IN GLENDALE one block from electric line, 62x200, north front, also corner adjoining 50x180. See these and make cash offer.

C. WESLEY ROBERTS CO.,
217 Citizens' Nat'l Bank Bldg.
Home A4824; Main 5578. x*

FOR SALE—IN GLENDALE. TWO LOTS on Mary st., each 50x142½ feet. Price this week, cash for both, $1000. After this week price will be raised to $900 each. Also one lot on Brand Blvd., price $900 this week only. Price will be raised to $1200. For these bargains call OWNER, WEST 2857.

FOR SALE—A GREAT SACRIFICE, A FINE corner improved with a modern 7-room house barn, 1 acre of ground set to fruits, etc. This is worth $3000. Owner leaving here and says sell; $2500 and can give terms. H. BALLAGH & SON, 721 Central Bldg.

FOR SALE—6-ROOM BUNGALOW, 50-FOOT lot, north front, built-in buffet, writing desk, bookcases, fireplace, oak floors, lawn, flowers, chicken corral, etc. For further particulars, SUNSET GLENDALE 1991.

FOR SALE—$650; HALF CASH, 2 ROOMS, lot worth the price. 1415 Sycamore, Valley View tract; first house from Central ave. at Seventh st., Glendale. 29

FOR SALE—LOT, CORNER OF COLUMBUS and 4th aves., Glendale, will sacrifice for quick sale. Address O. F. STILLE, 239 Matilda st., Pittsburgh, Pa.

TO LET—IN FOOTHILLS, PARTLY FURnished rooms, garden if desired. Adults preferred. Would sell property. Box 16, CASA VERDUGO.

FOR SALE—LOT, EAST FRONT, 2 BLOCKS from car line. Owner, L. E. JOHNSON, R. F. D., No. 5, Los Angeles. 29

EAGLE ROCK.

FOR SALE—
BETTER LOOK OVER
EAGLE ROCK.
MOST BEAUTIFUL SUBURBAN HOME DISTRICT ADJOINING LOS ANGELES.
SIX MILES FROM FIRST AND SPRING.
We are making about nine-tenths of all the sales in Eagle Rock. Why?
WELL, READ THIS LIST OF PRICES:
Lot 50x135. All street work completed, including cement sidewalks, cement curbs, and oiled streets; price $275; terms, $25 cash, balance $10 a month. The best small speculation on the market.

For $300 we can sell YOU a three-quarter-acre lot, including all street work, cement walk, curbs and oiled streets, just off car line.

Lot 50x140, including all street work. The most beautiful building lot in the district, near car line. Price $450; terms 10 per cent. cash, balance $10 per month.

Boulevard lot, $500, fronting on the 120-ft. boulevard. These lots are 50x150 and price includes all street improvements; cement walk, curbs and granolithic paved streets. Terms 10 per cent. cash, balance 1, 2, 3 and 4 years at 6 per cent.

Modern three-room bungalow, $1600. Porcelain plumbing, beautiful large lot, covered with large shade and fruit trees. One block from car. Very easy terms.

"IT PAYS TO SEE US."
EDWARDS & WILDEY COMPANY,
Main 9307. 223 Laughlin Bldg. Home 10767.
The cars going north on Broadway marked Eagle Rock. Office S.W. corner Colorado and Central aves., at transfer point of Glendale cars. x29

FOR SALE—
EAGLE ROCK ACREAGE.
6 acres, with fine 11-story bungalow; solar heater; hardwood floors, etc. House alone cost $4000. Commands a view of entire valley. Price $6500, terms. A snap.
FOR SALE—
3 acres, in fruit trees and garden truck; fine building site. A snap for cash.
FOR SALE—
20 acres, with first-class improvements; house, barn, pumping plant; ideal home, or ripe for subdivision.
Owner non-resident. Cheapest buy in valley. Terms.
Address OWNER, box 185, Route 1, Los Angeles. 29

SAN GABRIEL.

FOR SALE—BUY A RANCH IN THE BEAUtiful San Gabriel Valley and then you live in the only Garden of Eden in Southern California. Lots of shade and fruit trees, water and soil; 47 ranches sold lately; also fine lots from ½ acre up, for home sites. If you wish to sell or exchange your property see me at once. Take Covina car to San Gabriel Blvd., 2 blocks south. JOHN REIFER, Suburban 29

FOR SALE—
Suburban Property.
INGLEWOOD.

FOR SALE—NO. 18. $2500; 2 ACRES FINE soil in the Poultry Colony. Improved with 4-room house, 5 chicken-houses, 80-ft brooder-house, 250 ft. water piping, close in. Best buy; easy terms.

For Sale—$2500; $150 down, balance $20 per month. Strictly modern new 4-room house, bath, toilet, fireplace, electric lights, buffet, bookcases, large porches. One block from Redondo car line, restricted district. East-front lot, fenced, 50x200 ft., to 20-ft. alley. Rare bargains. New. Close in.

For sale—No. 84, $650; fine business lot on Regent st. Will lease $10 per month.

For sale—No. 27. $4000, $2500 down, balance to suit. Grocery store, good will, stock, etc. Double store building, 4 rooms above, furnished; 3 rooms in rear. 3 lots, 50x150, barn, horse, wagons, etc. Central location on Los Angeles-Redondo county boulevard. Northfront, 16 years' business. Fine opening in growing city.

For sale—No. 81. $1100; lot 75x175, on Queen st., improved with fine new 5-room house. Furnished. Bath, range, etc. Barn, shade trees, tools, $400 down, balance to suit, at 7 per cent.

For Sale—$375; two half-acres of fine walnut orchard, full-bearing, 3 blocks from street car. Fine for residence and poultry. 1-4 down, balance, 1, 2 and 3 years. Will build to suit tenant.

For sale—No. 117. $625; $250 cash, balance easy terms. Lot 154 Inglewood Rancho. One acre east front, 2 blocks from Rancho station. Fine soil under irrigation and domestic water.

For Sale—$1700; $450 down, $20 per month; new 4-room house, toilet, sink, 8 standard poultry houses with runs piped for water. 1 1-4 acres of ground and completely equipped for raising poultry. New.

For Sale—No. 118, $1750; $350 cash, balance easy terms. Lots 173 and 174, Inglewood Rancho on oiled county road. Now in alfalfa. Best sandy loam. Safe investment; fine for home. Domestic and irrigating water.

For sale—$650; 3 best lots, 51x175, with large walnut trees; east or north front, fine building adjoining. Do not delay. They will be gone. Cash.

For sale—$900 cash. 2 lots on Market st., across from electric railway ticket office. Sure thing.

For sale—$7325, 1-3 cash, balance 1, 2 and 3 years. 4½-acre ranch. North of Inglewood, near Los Angeles Investment Company's new 486-acre purchase. Safe future for this unique tract among the hills.

For Sale—No. 125. $650; $325 down, balance 2 years at 6 per cent. Fine corner business lot on Regent and Grevillea sts. 50x172 to alley. Fine for stores, rooms above, etc. 200-ft. parked street in front. Rare bargain.

For Sale—$1500, $150 down, $20 month; 4-room cottage, bath, fireplace; all new; 3-room chicken-house; completely equipped for raising poultry. New.

For Sale—No. 113. $2600; $1200 down, balance 4 or 5 years, "on or before," at 6 per cent. 2 acres of fine land in West Inglewood, improved with a 5-room plastered house, with bathroom. Well, windmill, etc.

For Sale—No. 112. $800 each. Two fine lots among the trees near High School. East front, fine soil, good neighbors. Choice for building sites.

For sale—No. 100. $750; only $500 down, balance 1 and 2 years. Price 4-room house, barn, many large walnut trees, lot 50x192 to alley; only 3 blocks from Redondo car line, 2 blocks from school; close in; snap.

For sale—No. 101. $1100; only $500 down, balance to suit; two-thirds of an acre of fine land in Poultry Colony. Improved with 4-room house, barn, wash house, 4 chicken-houses and runs.

For sale—No. 102. $1800; $500 cash, balance $20 per month; 1¼ acres of land; 5-room house, 20 chicken-houses and runs; completely equipped for raising poultry; will rent for $18 per month furnished or $15 unfurnished.

FOR SALE—All kinds of first-class property in Inglewood. We make a specialty of poultry ranches, both improved and unimproved. We also do a general insurance business.

IF YOU ARE INTERESTED IN POULTRY be sure to investigate market conditions in the Inglewood Poultry Colony, where exceptional facilities are offered to those who engage in poultry raising.

INGLEWOOD LAND COMPANY,
Cor. Regent and Market sts., Inglewood, Cal.
256 S. Spring st., Los Angeles, Cal.
Both Telephones. x29

FOR SALE—SOME BARGAINS IN INGLEwood.

$175—Lot 50x192—$10 down, $10 per month.

$275—Lot 50x192, one block to car line—easy payments.

$300—Lot 50x192, cement walk and curb—monthly payments.

$450—Three lots, corner, close to car line—easy terms.

$2500—10 acres sandy soil—yearly payments.

$2000—5 acres, choice land and location, on car line—payments.

$250—Lot 75x294— one-fourth down, yearly payments.

$3000—Fine new bungalow, lot 70x200, fruit trees, lawn—good terms.

We have many other good buys. Call and see us.

MAGEE & MORRISON, East Side car line, first stop in Inglewood. x29

FOR SALE—INGLEWOOD; AT A GENUINE bargain; 1¼ walnut grove; fine large bearing trees; only $300 down; balance easy terms. JOHN HACKETT, owner, 2632 E. Fourth st. 29

FOR SALE—POULTRY RANCH, FENCED; 4-room house, 200 chickens, incubator, brooder, buggy; bargain; $1700 takes all. J. TWAIN, Plymouth and Damask. x29

PASADENA.

FOR SALE—HERE IS A REAL BARGAIN; none think it worth investigating.

$8000—9-room modern house; lot 60x184, with garage in rear; this property is in the 500 block on N. Fair Oaks, and at the price, $8000, is a real bargain. Investigate this at once.

F. K. GROVES & SON,
Corner Mission and Fair Oaks,
Main 836. South Pasadena. Home 39736.

FOR SALE—EQUITY OF $900 IN COSY BUNgalow; 5 rooms, bath, toilet, etc.; modern plumbing; plenty fruit, flowers, lawn, etc.; 100x150; the balance, $1425, can stand for over two years, if you give or will trade for a Huntington Park property. MRS. M. J. MALONE, 389 West Montana st., North Pasadena. x29

FOR SALE—GOING AWAY, MUST SELL, the price will substantiate my statement; modern cottage, 4 rooms, lot 50x150 each, actual value $2500; will give clear title for $2500; all or part cash. Address M, box 157, TIMES OFFICE.

FOR SALE—6-ROOM HOUSE, ALL MODERN conveniences, THREE BATHS, furnace. Large lot, assorted fruit, magnificent view. WILL SACRIFICE. R. H. WIER, 6 Stanton Bldg., Pasadena. x29

FOR SALE — PASADENA PROPERTY. ranches and orange groves. Call or write PEOPLE'S REALTY COMPANY, 100 E. Colorado st., Pasadena, Cal. x29

MONROVIA.

FOR SALE—
Buyers can put in wells or can join our company in cost of one large plant at actual cost, which is cheaper.
Large concrete pipes on land. Total cost for water and piping about $15 an acre.
W. F. THORNE, 435 S. Spring. x*

TO LET—5-ROOM AND BATH, ELECtricity, gas, unfurnished, 4 blocks from car, best location.
Corner store, 18x51, splendid light, attractive front, good location, all new.
PAUL BACHERT, Real Estate and Insurance, 203 S. Myrtle, Monrovia, Cal. x29

TO LET—CHEAP, A 5-ROOM COTTAGE, with one acre of land; good barn, 3 poultry-houses and large yards; plenty of fruit; close to car line. Get off car at Mayflower. MRS. J. R. CUTTING, 301 Violet ave., Monrovia. x29

TO LET—IN MONROVIA, TWO MONTHS, beautiful, modern, 5-room, furnished house; ideal location, near car line; rent very reasonable to adults. Call at 519 W. LIME AVE. Or address box 562. 29

FOR SALE—$1650; SOUTHWEST CORNER Orange and Shamrock aves., 166x160 feet. Apply to owner only, R. H. COOLEY, Los Angeles general delivery. 31

HIGHLAND PARK.

FOR SALE—ARE YOU LOOKING FOR health, business or paying investment? If so, I have a large improved lot, with lawn and street work in, and paid for; in the North Highland Park foothills; with furnished tent house and all the necessary poultry equipments, as incubator, cellar, laying shed, brooder and colony house; don't answer unless you mean business and have the cash. Address K, box 147, TIMES OFFICE. 29

FOR SALE—IN HIGHLAND PARK, 6125 Mesa ave., 4 large rooms, upper balcony, hall, pantry, closet, bath, toilet, porches, yard, cement walk, lawn, trees and flowers; lot 60x200; cement sidewalk and sewer. Take yellow car, $2600; easy terms.

SIERRA MADRE.

FOR SALE—DO YOU EXPECT TO BUILD soon? We have a special bargain that should interest. Three lots on the best street in Sierra Madre, two blocks from the postoffice, sidewalks, curbing and street work all done. Good soil, fine fruit trees and the finest view in the city. Prices from $750 to $950, but will put build within 60 days, cut the price in two. Cut out and look into this. A. S. MEAD, Sierra Madre. x29

ALTADENA.

FOR SALE — BARGAIN; ONE OF THE finest residence sites in Altadena; on a corner, close to car; fine view; excellent water right. Also a fine large lot. Address OWNER, P. O. box 697, Pasadena, Cal. x29

FOR SALE—
Country Property.

F

Realty Offers

FOR SALE—TO'S 80S
Country Property

FOR SALE—
TRACTS FOR COLONIZATION.
6314 acres, at $27.50 per acre.
1275 acres in alfalfa, $40,000.
$16,000 worth of equipment and improvements, place will clear $20,000 net this year. Price $80,000; terms easy.
236 acres of alfalfa land, 180 now actually in alfalfa, balance can all be planted. Good barn, house and fence; near thriving city; price only $300 per acre; easy terms.
Two of the greatest bargains in California. A BROAD STATEMENT, BUT A FACT, NEVERTHELESS.
GEORGE X. FLEMING,
306 Jay st.
Sacramento, Cal.
The best posted man in California on SACRAMENTO VALLEY LANDS. 29

FOR SALE—

5 ACRES
ORANGE LAND
WITH WATER.
$1000.
$10 PER ACRE CASH.
$5 PER ACRE PER MONTH.
RIVERSIDE ORANGE HEIGHTS.

One of the very finest orange and lemon properties in Southern California. Within a mile of depot packing houses, schools, churches and business houses. Very heart of the citrus belt. We are growing thousands of orange trees to sell to land buyers, at very moderate prices, to encourage development. The grandest, magnificent location. Oranges grown here for years have been selling for $1000 to $1200 per acre. You can have that kind of a place yourself in a very few years. Come in and let us show you this fine property.

BLADES, LONG & CO.,
Phone Main 836. 432 Security Bldg. x31

FOR SALE—
SAN FERNANDO VALLEY.
SAN FERNANDO VALLEY.
SAN FERNANDO VALLEY.

5 acres, fine soil, perfectly level, half a mile from the school house and one block from the railroad station at Chatsworth; also close to the new boulevard to be macadamized in the county. Absolutely frostless. Price $1000; terms easy.
20 acres of alfalfa land, 180 now actually in alfalfa, balance can all be planted. Good barn, house and fence; near thriving city; price only $300 per acre; easy terms.
Two of the greatest bargains in California. A BROAD STATEMENT, BUT A FACT, NEVERTHELESS.
GEORGE X. FLEMING,
306 Jay st.
Sacramento, Cal.
The best posted man in California on SACRAMENTO VALLEY LANDS. 29

FOR SALE—
5 acres, fine soil, perfectly level, half a mile from the school house and one block from the railroad station at Chatsworth; also close to the new boulevard to be macadamized in the county. Absolutely frostless. Price $1000; terms easy.
20 acres of alfalfa land, 180 now actually in alfalfa, balance can all be planted. Good barn, house and fence; near thriving city; price only $300 per acre; easy terms.
Two of the greatest bargains in California. A BROAD STATEMENT, BUT A FACT, NEVERTHELESS.
GEORGE X. FLEMING,
306 Jay st.
Sacramento, Cal.
The best posted man in California on SACRAMENTO VALLEY LANDS. 29

FOR SALE—
"GO TO GARDENA."
The garden spot of Los Angeles county. The alfalfa, dairy and poultry section, with rich soil and abundance of water. Good freight and transit facilities.
$4000—5 acres, income ranch at a great bargain; house, barn, cheap water; all in crop producing fine revenue; 1-4 mile from car line.
$3250—1-2 acre, 5-room house with bath, large closets, buffet, etc.; close to car line. $250 cash, balance $10 per month.
$5500—3 acres, all in bearing walnut trees, fine for poultry ranch, neat cottage, barn, 1 horse, rigs and poultry.
$2500—5 acres unimproved, abundance of water, 1-2 mile from car line.
$14,000—A fine ranch. Alfalfa and walnut grove, with family orchard, 5-room cottage, barn, water shares, sandy loam soil, on new boulevard to the harbor. Small payment, balance easy terms.
$6300—10 acres, 5-room modern house, barn, deep well and pumping plant; 6 acres in bearing grapes, balance alfalfa. Take Redondo car via Moneta ave., second and Spring sts.
W. M. GRAY, Gardena, Cal. x29

FOR SALE—

HOMESEEKERS,
ATTENTION.
FREE—INFORMATION—FREE.

We can furnish you authentic literature and information about the best ranch sections of California. We have facilities for putting you in touch with public and private organizations whose business it is to provide information to homeseekers. All parts of the State, or this coast. Call or write us and we will give personal attention to your requests.

SUNSET MAGAZINE HOMESEEKERS' BUREAU OF INFORMATION,
City Ticket Office, Southern Pacific.
SIXTH AND SPRING STS., LOS ANGELES, CAL.
x29

FOR SALE—
$4500—
COMPLETE 10-ACRE RANCH.

10 acres, 3½ acres in alfalfa; the cosiest 5-room hard-finished house, verandas, two sleeping porches, prettily decorated; high ceilings; nice lawn, flowers, all kinds deciduous fruits, flowers, pretty arbor, good pumping plant, and water piped all over place and into house; any amount of water. PRACTICALLY WITHOUT COST. Big crops on this fine place; splendid soil; located on slope, corner; only ¾ mile from electric line, and 35 minutes from Los Angeles. Good horse, buggy, harness, farming implements and tools, cow, chickens. IT'S A SNAP. Easy terms. See us quickly.

WILLIAMS BROS. CO.,
Expert Specialists of Country Property,
236 H. W. Hellman Bldg., 4th and Spring.
x29 A2758—Main 6890.

FOR SALE—AT GARDENA, THE NEW harbor of Los Angeles; now is the time to make your investment.
$1500—5 acres, four-room bungalow; stero-house, fences, trees, well and pump; terms.
$1800—1 acre near, car line; small house, gum trees, chicken runs; monthly payments, $20 down, balance monthly, just like rent.
$2400—5 acres; 5-room house; small payment down, balance monthly, just like rent.
$2600—1 acre, with good house, barn, berries, fruit trees, fine water, fine location.
$3400—2 acres on car line; easy terms.
$4000—5 acres, one 5 and one 4-room house, barn, berries and vegetables; a beautiful home and a paying proposition; good income; must be sold on account of poor health.
$6000—10 acres; house, outbuildings, orchard, alfalfa, water stock, farm tools; close in.
A few choice exchanges for city property, and several small ranches for rent.
GARDENA REALTY CO., Gardena, Cal. x29

FOR SALE—
$50,000—Fine alfalfa ranch on easy terms. $80 per acre for 1160 acres within 20 miles city; partly improved; adjoins citrus, deciduous and vineyards. Best citrus subdivision tract ever offered at price, considering close-in city.
$45 per acre for 11,580-acre tract near Riverside, suitable citrus to one-third, balance alfalfa, etc., with considerable water and abundance in sight. Can be sold in two pieces. There is a fortune in this with small capital; can subdivide and sell readily at $250 acre and up.
$100—Full-bearing citrus, third cash, balance easy; might take lot.
A. L. TRENCH, with EDWARD C. DIETER,
905 Security Building, Los Angeles, Cal.
P2021. x29

FOR SALE—
LAND AT LE GRAND.
BEST and CHEAPEST general farming lands in the San Joaquin Valley.
PLENTY OF CHEAP WATER.
Vineyard, fruit, alfalfa and vegetable lands, large or small tracts, $16 to $50 per acre. We are just opening up these lands for settlement, and these are GROUND-FLOOR PRICES.
50,000 ACRES OF THE CHOICEST HOLDINGS IN THE STATE.
For something ESPECIALLY GOOD in way of INVESTMENT, do not fail to INVESTIGATE, and you'll SURELY BUY.
LAND AT LE GRAND,
MODESTO LAND CO.
602 Grosse Bldg., LOS ANGELES, CAL. 29

FOR SALE—INVESTORS IN EUCALYPTUS lands; an unsurpassed opportunity to secure from 25 acres up of eucalyptus in the famous Santa Maria Valley, where the fertile soil and its proximity to the coast make ideal conditions for the growth of these trees.
The first year you plant the trees, the second and third years you care for them, the fourth year you pay one-fourth of the purchase price of the land and one-fourth each succeeding year for three years. The land is limited to a few hundred acres in quantity and first come first served. A snap like this has never before been offered in California.
Get in on the ground floor and secure a grove worth while for little money.
For further details write A. L. STANLEY, Santa Maria, Cal. x

FOR SALE—
FINE FOOTHILL RANCHES.
AT NORTH GLENDALE.
Overlooking Glendale and beautiful San Fernando Valley—10 acres of the best decomposed granite soil with modern six-room dwelling and large barn. About 200 full-bearing walnut and fruit trees—fine mountain water, 10 shares water stock. This is a beautiful place, free from frost and fog. Very desirable for lemons and oranges, only 25 minutes' walk from Glendale car line, the extension will be within 10 minutes' walk. Price $9000, which is much less than surrounding property. Will consider selling part of it if desired.
ALLEN C. ADY & CO.,
420 Bradbury Building, Broadway, Room 634.
Home F1843. Sunset Broadway 2435. x29

FOR SALE—
3½ ACRES, WALNUTS.....$6000.
This beautiful GROVE is for sale, $2000 under VALUE. ELEGANT 12-year-old TREES, seven-room house, barn, windmill, tank; PLENTY OF WATER; large CROPS on trees goes with place. Belongs to non-resident. HURRY, any reasonable terms.
This is a BARGAIN, and just the place for people who do not care to farm too heavily. An old couple could have fine income and fine home without much effort.
Property located at West ANAHEIM.
Role Agent, 127 H. W. HELLMAN BLDG., 4th and Spring sts. Phone A2761. Main 6890. x29

FOR SALE—
Wanted man who desires to live in most beautiful and delightful spot in Southern California, with little money, to assist in putting property on market; opportunity for man of family to have fine home and greatly increase his capital. Address M, box 128, TIMES OFFICE.

FOR SALE—
Country Property.

FOR SALE—$1000—
JUST CONSIDER THIS.
7 acres, highly improved; neat 5-room house, veranda and porch; cement basement; surrounded by full-bearing orange trees; pretty lawn; all kinds flowers and shrubbery; walnuts, all kinds fruit. Entire place set to Valencias and navels, interset with good-paying crops; berries, vegetables and alfalfa; in fact, a wonderfully complete little ranch.
Good large barn, chicken-houses—12 different parks, water piped into each, and all over place; fine brooder-house; one of the finest PUMPING PLANTS in the country belongs to the property, and any amount of water; irrigates perfectly. 500 White Leghorns hens, all farming implements; wagon, harness; tools; 2 fine incubators; 10 brooders, all included. THIS IS ONE OF THE MOST COMPLETE AND DESIRABLE RANCHES WE HAVE EVER OFFERED. Right close in town of 4500 population, on clean side of street, and on nice corner. It's a dandy. Only $2500 cash, balance 5 years, if wanted. Better hurry.

WILLIAMS BROS. CO.,
Expert Specialists of Country Property,
236 H. W. Hellman Bldg., 4th and Spring.
x29 A2758—Main 6890.

FOR SALE—
40 acres fine land, near car line; new house, barn, pumping plant, 12 acres in alfalfa, 4 acres in orchard. This is an up-to-date ranch. Will take house in a part pay, balance long time.
30 acres, close to car line; fine sandy loam; 7-room house, barn and family orchard, pumping plant. This place can be bought on time.
22 acres highly improved ranch, close to good town; only 12 miles from Los Angeles. This is a fine place and can be bought right. Plenty of water.
21 acres loam soil; 2 flowing wells, house, barn and stocked with horses, cows, etc. This is a snap. Close to car line.
10 acres near electric; fine soil; house, barn and trees. This corner is a bargain. We have some of the best buys in the county. See us about them.
STEARNS & WHITEFORD,
415 S. Hill St. x29

FOR SALE—
"GO TO GARDENA."
The garden spot of Los Angeles county. The alfalfa, dairy and poultry section, with rich soil and abundance of water. Good freight and transit facilities.
$4000—5 acres, income ranch at a great bargain; house, barn, cheap water; all in crop producing fine revenue; 1-4 mile from car line.
$3250—1-2 acre, 5-room house with bath, large closets, buffet, etc.; close to car line. $250 cash, balance $10 per month.
$5500—3 acres, all in bearing walnut trees, fine for poultry ranch, neat cottage, barn, 1 horse, rigs and poultry.
$2500—5 acres unimproved, abundance of water, 1-2 mile from car line.
$14,000—A fine ranch. Alfalfa and walnut grove, with family orchard, 5-room cottage, barn, water shares, sandy loam soil, on new boulevard to the harbor. Small payment, balance easy terms.
$6300—10 acres, 5-room modern house, barn, deep well and pumping plant; 6 acres in bearing grapes, balance alfalfa. Take Redondo car via Moneta ave., second and Spring sts.
W. M. GRAY, Gardena, Cal. x29

FOR SALE—

HOMESEEKERS,
ATTENTION.
FREE—INFORMATION—FREE.

We can furnish you authentic literature and information about the best ranch sections of California. We have facilities for putting you in touch with public and private organizations whose business it is to provide information to homeseekers. All parts of the State, or this coast. Call or write us and we will give personal attention to your requests.

SUNSET MAGAZINE HOMESEEKERS' BUREAU OF INFORMATION,
City Ticket Office, Southern Pacific.
SIXTH AND SPRING STS., LOS ANGELES, CAL.
x29

FOR SALE—
$4500—
COMPLETE 10-ACRE RANCH.

10 acres, 3½ acres in alfalfa; the cosiest 5-room hard-finished house, verandas, two sleeping porches, prettily decorated; high ceilings; nice lawn, flowers, all kinds deciduous fruits, flowers, pretty arbor, good pumping plant, and water piped all over place and into house; any amount of water. PRACTICALLY WITHOUT COST. Big crops on this fine place; splendid soil; located on slope, corner; only ¾ mile from electric line, and 35 minutes from Los Angeles. Good horse, buggy, harness, farming implements and tools, cow, chickens. IT'S A SNAP. Easy terms. See us quickly.

WILLIAMS BROS. CO.,
Expert Specialists of Country Property,
236 H. W. Hellman Bldg., 4th and Spring.
x29 A2758—Main 6890.

FOR SALE—AT GARDENA, THE NEW harbor of Los Angeles; now is the time to make your investment.
$1500—5 acres, four-room bungalow; stero-house, fences, trees, well and pump; terms.
$1800—1 acre near, car line; small house, gum trees, chicken runs; monthly payments, $20 down, balance monthly, just like rent.
$2400—5 acres; 5-room house; small payment down, balance monthly, just like rent.
$2600—1 acre, with good house, barn, berries, fruit trees, fine water, fine location.
$3400—2 acres on car line; easy terms.
$4000—5 acres, one 5 and one 4-room house, barn, berries and vegetables; a beautiful home and a paying proposition; good income; must be sold on account of poor health.
$6000—10 acres; house, outbuildings, orchard, alfalfa, water stock, farm tools; close in.
A few choice exchanges for city property, and several small ranches for rent.
GARDENA REALTY CO., Gardena, Cal. x29

FOR SALE—
$50,000—Fine alfalfa ranch on easy terms. $80 per acre for 1160 acres within 20 miles city; partly improved; adjoins citrus, deciduous and vineyards. Best citrus subdivision tract ever offered at price, considering close-in city.
$45 per acre for 11,580-acre tract near Riverside, suitable citrus to one-third, balance alfalfa, etc., with considerable water and abundance in sight. Can be sold in two pieces. There is a fortune in this with small capital; can subdivide and sell readily at $250 acre and up.
$100—Full-bearing citrus, third cash, balance easy; might take lot.
A. L. TRENCH, with EDWARD C. DIETER,
905 Security Building, Los Angeles, Cal.
P2021. x29

FOR SALE—
LAND AT LE GRAND.
BEST and CHEAPEST general farming lands in the San Joaquin Valley.
PLENTY OF CHEAP WATER.
Vineyard, fruit, alfalfa and vegetable lands, large or small tracts, $16 to $50 per acre. We are just opening up these lands for settlement, and these are GROUND-FLOOR PRICES.
50,000 ACRES OF THE CHOICEST HOLDINGS IN THE STATE.
For something ESPECIALLY GOOD in way of INVESTMENT, do not fail to INVESTIGATE, and you'll SURELY BUY.
LAND AT LE GRAND,
MODESTO LAND CO.
602 Grosse Bldg., LOS ANGELES, CAL. 29

FOR SALE—INVESTORS IN EUCALYPTUS lands; an unsurpassed opportunity to secure from 25 acres up of eucalyptus in the famous Santa Maria Valley, where the fertile soil and its proximity to the coast make ideal conditions for the growth of these trees.
The first year you plant the trees, the second and third years you care for them, the fourth year you pay one-fourth of the purchase price of the land and one-fourth each succeeding year for three years. The land is limited to a few hundred acres in quantity and first come first served. A snap like this has never before been offered in California.
Get in on the ground floor and secure a grove worth while for little money.
For further details write A. L. STANLEY, Santa Maria, Cal. x

FOR SALE—
FINE FOOTHILL RANCHES.
AT NORTH GLENDALE.
Overlooking Glendale and beautiful San Fernando Valley—10 acres of the best decomposed granite soil with modern six-room dwelling and large barn. About 200 full-bearing walnut and fruit trees—fine mountain water, 10 shares water stock. This is a beautiful place, free from frost and fog. Very desirable for lemons and oranges, only 25 minutes' walk from Glendale car line, the extension will be within 10 minutes' walk. Price $9000, which is much less than surrounding property. Will consider selling part of it if desired.
ALLEN C. ADY & CO.,
420 Bradbury Building, Broadway, Room 634.
Home F1843. Sunset Broadway 2435. x29

FOR SALE—
3½ ACRES, WALNUTS.....$6000.
This beautiful GROVE is for sale, $2000 under VALUE. ELEGANT 12-year-old TREES, seven-room house, barn, windmill, tank; PLENTY OF WATER; large CROPS on trees goes with place. Belongs to non-resident. HURRY, any reasonable terms.
This is a BARGAIN, and just the place for people who do not care to farm too heavily. An old couple could have fine income and fine home without much effort.
Property located at West ANAHEIM.
Role Agent, 127 H. W. HELLMAN BLDG., 4th and Spring sts. Phone A2761. Main 6890. x29

FOR SALE—
Wanted man who desires to live in most beautiful and delightful spot in Southern California, with little money, to assist in putting property on market; opportunity for man of family to have fine home and greatly increase his capital. Address M, box 128, TIMES OFFICE.

FOR SALE—
Country Property.

FOR SALE—
TERRA BELLA
THE HOME OF THE EARLY ORANGE
$75 TO $90 PER ACRE.
Sold in 5, 10, 20 and 40-acre tracts on terms of 1-10 down, balance easy monthly payments. Terra Bella is beautifully situated at the base of the snow-capped Sierra Nevada Mountains in Tulare county. Only one day's drive to fine fishing and hunting grounds. The coolest place in the San Joaquin Valley.
No Frost Pests
No Fumigation
No Fertilization
Absolutely safe from frost and 100 feet higher than Lindsey. We furnish
ABUNDANCE OF WATER
for irrigation if desired. Hundreds have become rich in this district. This is your opportunity. Excursion weekly. Call or write for illustrated booklet.
ENSIGN-FRANCIS COMPANY,
213-213 H. W. Hellman Bldg.
Tel. A3615. Broadway 3738. x29

FOR SALE—FROSTLESS ORANGE LAND, 706 acres of the best and most sightly in Southern California. A fortune in this for somebody. I am instructed to sell it at $100 per acre.
Also 834 acres near Encinitas in San Diego Co., at $10 per acre.
Also an improved ranch near Corona, 200 acres, 130 in alfalfa, abundant water supply; offered with stock and implements complete at $200 an acre.
ROBERT MITCHELL, Trustee, 313 W. 3rd st. x29

FOR SALE—
$6500—
20-ACRE ALFALFA RANCH.
20 acres, splendid soil, located only 15 miles from Los Angeles, 30 minutes on electric line, ¼ mile from station. Good 5-room house, barn, chicken-houses, about 15 acres in alfalfa; PRACTICALLY FREE WATER for irrigation. Fine horse, wagon, harness, farming implements, cow, chickens; place well fenced, and a good income. Terms.
This is a good "buy," really cheap for the price. Better see us at once.
WILLIAMS BROS. CO.,
Expert Specialists of Country Property,
236 H. W. Hellman Bldg., 4th and Spring.
x29 A2758—Main 6890.

FOR SALE—
BALDWIN RANCH LANDS
SEVERAL THOUSAND
ACRES OF RICH CELERY, ALFALFA AND WALNUT LAND NOW BEING SURVEYED FOR SALE.
We are familiar with these lands and can give our clients an inside proposition now. First come, first chance at from $250 to $300 an acre.
PICK YOUR PIECE AND WE CAN ARRANGE TO HOLD IT FOR YOU.
EDWIN G. HART & CO.,
728 H. W. Hellman Bldg.
A3615, Main 4574. L. A. R. B. x29

FOR SALE—
CHEAP LAND.
Hay and alfalfa continue to command high prices. Good land in Southern California continues to advance.
Think of it—20 acres fine level alfalfa land near Pomona, all has been under cultivation. Comfortable 6-room plastered house, barn, domestic well, windmill and tank, all for the low price of $4000. Should bring $5000 a few months hence. $2500 handles it. To secure prospect for $4000, sale must be consummated within a few days.
J. A. FITCH,
271 W. Second st. Both 'phones. Pomona, Cal. x

FOR SALE—
CHOICE ORANGE LAND
AT
UPLAND.
Pronounced by experts to be the best soil, location, views and proposition in the best section of all the citrus belt of Southern California.
ABSOLUTELY FROSTLESS.
Elevation 1600 feet; plenty of water.
See owners, 420 Citizens' National Bank Bldg., Los Angeles.
—OR—
W. K. Shaw, on the property, 500 feet west of Mountain avenue, north of 16th st., where on the center of this half section the owners are now clearing their own acreage. 29

FOR SALE—A GOOD OPPORTUNITY; death in family. Everything complete to run a fine ranch, 9 miles from city; 200 yds. from station to Long Beach; on main oiled road, Los Angeles to Downey; only 5c fare, 15 minutes' ride. 10 acres; part in alfalfa, corn, family orchard, good 5-room plaster house, windmill, tank, barn, out-buildings, good pumping plant, all farm implements, good horse, new wagon, harness, good cow and chickens. Near-by land sold for $750 an acre. Will sacrifice the whole thing for $5000. Terms of will consider $1000 cash, balance on easy cash, balance mortgage. Act quickly on this.
E. J. COTINO, 307 San Fernando Bldg. 29

FOR SALE—
10 ACRES ORANGE LAND FREE.
If you have $5000 to $10,000 to invest in the purchase of a tract of choice orange land in California, surrounded by groves worth $1000 to $2000 an acre, near Los Angeles, I will show you how you can make 5-8 per cent. on your investment without risk.
GEO. C. PECKHAM & CO.,
293-296 Union Trust Bldg.
Main 8721. Cor. 4th and Spring. 29

FOR SALE—PACIFIC REALTY INFORMATION Bureau, 403-4-5-6-7 Metropolis Bank Bldg., San Francisco, Cal., will put you in touch with the best country and suburban tracts on the Pacific Coast. Accurate details of every property. Easiest and best way to get honest information. We can fill your order. Thousands of properties off every description listed. Maps and charts on display.
1 NO FEE. NO COMMISSION.

FOR SALE—
CHEAP ALFALFA LAND.
25 acres good alfalfa land near Chino. Fine irrigation well and pumping plant, now delivering 100 to 125 miner's inches water. 25 acres in potatoes, which will bring within the next 60 days at least $1500. 10 acres in alfalfa, fair stand. If you want A REAL, GOOD ALFALFA LAND, see at once the undersigned.
FOR IMMEDIATE SALE, can deliver at the low price of $175 per acre.
J. A. FITCH, POMONA, CAL.
x 271 W. Second st. Both 'phones.

FOR SALE—
A GENUINE BARGAIN.
$8500.
25 acres; improved with a neat 6-room plastered house; good well, 600 ft. deep; fine barn. THIS PROPERTY NICELY LOCATED ON FINE MACADAM. Rich, deep soil; fine for oranges or walnuts; will grow anything.
IF YOU WANT SOMETHING GOOD IT WILL PAY YOU TO INVESTIGATE THIS.
PIONEER LAND COMPANY,
502 Union Trust Building.
Main 4557. Fourth and Spring. F1389. x29

FOR SALE—
ALFALFA.
$15,000.
40 acres; 27 acres splendid stand alfalfa, just in its prime; 2000 ft. 16-inch underground cement pipe line; oceans of water for irrigation; place irrigates nicely; border lemon trees; nice family orchard; five-room house; good barn and other outbuildings; domestic well. This property is a bargain. Pleasure to show it. Act quick on this.
PIONEER LAND COMPANY,
502 Union Trust Building.
Main 4557. Fourth and Spring. F1389. x29

FOR SALE — 20-ACRE FARM, ORANGE county, all but 4 acres set to walnuts and all kinds of fruit; $2000; $500 cash, rest 6%. Good improvements. Sold $500 chili peppers acre. Grew 25 sacks lima beans an acre. Splendid pumping plant. Price $500 acre. Easy terms.
SMITH, 508 Citizens' Nat'l. Bank Bldg. x

FOR SALE—
20-ACRE RANCH FOR $4500.
HIGHLY IMPROVED ON ELECTRIC LINE.
20-acre, highly improved ranch, only 30 minutes from Los Angeles, near electric line, in fine neighborhood; brand new 5-room bungalow, all furnished; shade, flowing well, barn, chicken corrals; 80 chickens; 2 cows, 2 horses, harness, farming tools; 14 acres in corn; mortgage is $1500; fine, ideal home-place. Cheap at $4500. See us. RESH-DANBERT CO., 218-219 O. T. Johnson Bldg., 4th and Broadway. Both phones. F2531, Main 2531.

FOR SALE—640 ACRES FIRST-CLASS alfalfa land, two miles from shipping point and school. All in good cultivation. Riparian water rights from near-by stream and plenty of water at a depth of 20 feet. Products of the neighborhood, wheat, corn, alfalfa, peaches, prunes, plums, grapes, figs. Vegetables and eucalyptus. Price $25 per acre. Terms two-fifths cash, balance at 6 per cent. net on time to suit purchaser, up to ten years.
J. S. McPHAIL,
Room 13, First National Bank,
Visalia, Cal. 29

FOR SALE—
—ACREAGE PROPERTY—
5 acres at El Carmel; for $450 per acre; 10 acres for $425 per acre; 10 acres for $200 per acre, all with water.
EASY TERMS.
10 acres near Redondo, for $600 per acre.
5 acres at West Altadena for $5000, improved.
P. H. BROOKS COMPANY,
215-17 Currier Bldg., 212 W. Third st.
Home A1263, Sunset Main 1013. x29

FOR SALE—
Country Property.

FOR SALE—
A GREAT SACRIFICE.
I own 213 acres of rich level land, producing enormous crops, located south of Ontario, that I will sell for less than $100 per acre, as I must have some money; lands near by have been selling for $250 per acre; my chief interests are in Wyoming, for which place I leave very soon, so must sell at sacrifice. Address M, box 103, TIMES OFFICE. x29

FOR SALE—POMONA VALLEY.
9 acres fine orange land, full water right; is all level, adjoining fine grove in full bearing; frostless section; a snap buy for a few days; only $275 per acre; terms 1-4 cash; balance 1, 2, 3 years, 6 per cent.
A 5-acre eucalyptus grove; trees 6 to 8 years old; standing 50 to 70 feet high, on fine avenue, close to railroad, only $4000; you can double your money on this grove (exclusive sale.)
MORGAN & WIMBERLEY, 294 S. Thomas st., Pomona, Cal. x29

FOR SALE—

DEVIL'S DEN. DEVIL'S DEN.
640 acres, alongside of development, well now being drilled; can be purchased. If you want to make a fortune for little money, see me quick. Title a government patent direct.
ION L. CLARK,
328 Citizens' Bank Bldg.
'Phone 61351. x29

FOR SALE—
$25 per acre. $25 per acre.
ALFALFA AND FRUIT LAND.
This land is situated near Fresno, a city of 20,000 inhabitants, a growing railroad station on the land; $7000 school just completed; soil is rich sandy loam, and will produce ten tons of alfalfa hay per acre; abundance of pure water; Fresno county produced more than $30,000,000 last year. Price $25 to $40 per acre. Excursions every Tuesday, fare $11 round trip.
KUNS-WALL REALTY CO.,
Bdwy 4885. 210 Mercantile Place. F4248. x29

FOR SALE—1700 ACRES, BIG SNAP, RIVERside county. Level land. Right on S. P. R. R. and adjoining station. Price $20 per acre. Terms.
2700 Acres. All level, water bearing land, 1-4 mile from railroad and only sixteen miles from city of Riverside. Big snap for a quick buyer. Price $30 per acre. Terms.
We make a specialty of large acreage in Southern California. Ask us about any sized tract.
Land Dept.
C. B. GUTHRIE & COMPANY,
211 Mercantile Place,
City. x29

FOR SALE — I AM AUTHORIZED BY court to sell nine tracts of land, 15 miles of Courthouse, Los Angeles county, at from $125 to $130 per acre. Land is situated one mile of town and railroad station. Round-trip fare from city 25 cents. Land is level, with immense amount of water developed, and some buildings. Adjacent land now in sugar beets, are clearing gross, from $75 to $100 per acre. Terms are cash. Amount will cover the whole. This positively is best investment of today in Southern California. For particulars address T, box 273, TIMES BRANCH OFFICE.

FOR SALE—
THE GREAT SAN JOAQUIN VALLEY.
Have you seen it? If not, why not? The garden spot of the earth.
Go with us in our free sight-seeing auto, and let us show you the best land for orange, deciduous and citrus fruits, alfalfa, dairying and stock raising. Have improved and unimproved, level land and small tracts. Come in and let us tell you all about it. Going up Tuesday night. Excursion rates.
G. E. BIDWELL & CO.,
x29 533½ S. Spring st., room 2.

FOR SALE—SAN JOSE, NEAR HOTEL VENDOME, A BARGAIN FOR $17,000. A HANDSOME, WELL-ARRANGED AND UP-TO-DATE HOME; EVENLY HEATED; TEN ROOMS AND 3 BATHS, IN ONE OF THE MOST BEAUTIFUL TOWNS IN CALIFORNIA, WHERE BOTH EDUCATIONAL ADVANTAGES AND CLIMATE ARE UNSURPASSED. ONE HOUR FROM SAN FRANCISCO AND FIVE MINUTES' WALK TO STATION; MUST BE SEEN TO BE APPRECIATED. ADDRESS OWNER, 9 EMPIRE ST., SAN JOSE. x29

FOR SALE—
BEAUTIFUL HOME RANCH
NEAR ETIWANDA.
240 ACRES.
15 ACRES IN OLIVES.
17 ACRES IN GRAPES.
BALANCE GRAIN.
PLENTY OF WATER.
HOUSE AND BARN.
$9000.
REASONABLE TERMS.
ERKENBRECHER SYNDICATE (LTD.)
122 W. 4TH ST. x29

FOR SALE—$300 ACRES IN THE SAN JOAQUIN VALLEY, ONE OF THE BEST COUNTIES IN CALIFORNIA. 2000 ACRES RIVER BOTTOM SEDIMENT SOIL, BALANCE DEEP RED LOAM, NO ALKALI. RIPARIAN RIGHTS AND WATER CAN BE DEVELOPED FOR ALL PURPOSES 60 TO 100 FEET. MAIN LINE SANTA FE TRANSFERS PROPERTY. PRICE $25 PER ACRE, ONE-QUARTER CASH, BALANCE IN 5 OR 10 YEARS, AT 6 PER CENT. NET.
LEWIS & FLICKINGER,
'Phone A3671. 216 O. T. JOHNSON BLDG. x29

FOR SALE—THE BIGGEST SNAP IN THE SAN FERNANDO VALLEY, CLOSE IN, 14 ACRES IN 12-YEAR-OLD ORANGE TREES, 2 ACRES BARE LAND, SOIL A-1, GOOD IMPROVEMENTS, PRICE $7000; MORTGAGE $1800. WILL TAKE $2000 CASH FOR EQUITY. ACT QUICK.
LEWIS & FLICKINGER,
'Phone A3671. 216 O. T. JOHNSON BLDG. x29

FOR SALE—OR EXCHANGE. A SUBURban ranch of 160 acres; 12 acres in table grapes; these alone are worth $4000; 2 acres in almonds; they run about $400 per acre; 2 acres of fruit, apricots, peaches, pears, balance wood and pasture. 5-room house, Cal. barn and corral, and the best water on earth. A running spring piped to the house; water enough and to spare. Cures all consumptive troubles. Price $8000; easy terms. Address owner, G. C. KEEVES, Lancaster, Cal. 29

FOR SALE—
An A-1 foothill cattle or horse ranch, 2720 acres; fenced, watered and bldgs.; 30 miles east from Delano, Kern Co.
Also 80 acres in Tulare Co., no better in the valley.
Also 40 acres perfect land, 10 feet to water, bldgs., pumping plant, etc.; 1 mile from Kern City. Want cash. Make low prices. M. W. ATWOOD, 629-3 W. Hellman Bldg. Main 4564. Mon.-Tues. L. A. R. B. x29

FOR SALE—
RICH DELTA LANDS.
$30 an acre and upwards on navigable channel; free water; easy terms. Tracts of from 200 to 1000 acres. Best asparagus and celery land in the world. Has produced 700 sacks of potatoes to the acre. These lands sell in Europe as high as $2000 an acre, and will produce purchase price in several years.
MARK LANE CO., 240 Bush st., San Francisco.

FOR SALE—40 ACRES ALFALFA, EIGHT miles from city, $400 per acre; big bargain.
Also 75 acres of land, close in, $200 per acre.
$6,000 acres of fine land, $15 per acre. For Sale—40 acres alfalfa; house, barn; plenty water. $9000.
G. W. WEIK, 414 Union Trust Bldg., cor. 4th and Spring. Phones F1309, Bdwy. x29

FOR SALE—
$200 per acre, 27 acres, Baldwin ave., near Arcadia and car line, San Gabriel Valley; fine view of mountains, $100 acre under value. Fine for walnuts or alfalfa. Beautiful building site. Plenty of water. Just been plowed. Act quick on this.
Tel. A5015. ENSIGN-FRANCIS CO.,
Bdwy 3738. 212-213 H. W. Hellman Bldg. x29

FOR SALE—320 ACRES CHOICE ALFALFA and fruit land; abundance of water for irrigation. Will sell in 160-acre tracts, $4000 and $4500 each. Situated in Inyo county, California, about one mile from railroad station; great development now taking place in that section and the new railroad soon to be completed will double the value of this property. Get in touch with us quick.
A5755. Main 2276. O. A. VICKREY & CO., 503 S. Hill st.

FOR SALE—$4750; 30 ACRES, PART IN alfalfa. Terms, or trade for cottage.
$7500—40 acres, fine, ½ cash.
$4500—10 acres. Cash or cottages.
$1250—140 acres alfalfa land.
6-room house, 2 acres, joining city.
$25 per acre—1000 to 2000 acres.
$12,000—80 acres near city.
STEWART & LESLIE, 436-8 Mason Bldg. 29

FOR SALE—A SNAP. THE BEST RANCH between San Diego and Seattle; about 400 acres; 17-room house, modern; two small houses. Water, gas throughout house, grounds; 200 sheep, 250 chickens, 10 horses, 10 cows, 16 head of young cattle. Some lumber, cord wood; enough to 2-3 pay for the ranch. Want Los Angeles improved, mortgage back.
P6950. LEWIS PHILLIPS.
29 306 Mason Bldg., City.

FOR SALE—OR EXCHANGE—11-ACRE full-bearing orange grove, Fullerton district; three and very large trees, full-bearing navels and sweets, 25c fare to city; 4-room house, large, new barn; 7-inch well; engine and tank; plenty irrigating water and cheap, as find soil as there is; mortgage $4400, 2 years, at 6 per cent.; price $15,000, balance cash, or half good trade. Address the OWNER, J, box 171, TIMES OFFICE. 29

FOR SALE—$4500 BUYS A SNAP, AT BELLA Cal., on the Whittier line, 4 miles out; two acres fine land, all in cultivation, alfalfa, vegetables, young fruit trees, hedge of eucalyptus, $ 12-inch outlets from 14-inch main of water; strictly modern 7-room house, nearly new; everything in perfect order. Good barn, etc.; easy terms. See S. J. BUSH, 715 Central Bldg. Main 6461, F7261. x29

FOR SALE—2500 ACRES ORANGE LAND at $125 per acre. A. W. JOHNSON, 213 H. W. Hellman Bldg. 29

FOR SALE—
Country Property.

FOR EXCHANGE—
English walnut grove, full-bearing trees; adjoining Pomona city limits; first-class in every particular; irrigation and domestic water; latter under heavy pressure; will take good house and lot, city or beach, as part pay, and leave balance on place, per cent. Phones 96 or Black 476, Pomona, Cal. 29

FRISBEE or WHITE.

FOR SALE—16-ACRE RANCH. 5 FINE stand alfalfa; plenty of water; 8 in barley, balance fruit and eucalyptus trees; small house, 2 barns and blacksmith shop; $4500. 61 acres, near Pomona, 25 in alfalfa, 15 walnuts, 15 navel and Valencia, oranges; assorted fruit, house and barn; plenty water, $15,000.
L. S. M'KINNEY & CO.,
241 Douglas Bldg.

FOR SALE—600 ACRES, ALL FENCED AND cross fenced, 120 tillable, 5 acres orchard, 2 barns, 2 for horses, 1 for cows; 50 tons of hay; 25 cows and heifers; 20 calves, 1 bull; 1 separator, churn, H.P., hogs and chickens; 4 horses, 1 big wagon, 1 buggy, 2 sets of harness, farm implements; water piped to house and barn; all for $22 per acre. Address C. L. GRUWELL, Paso Robles, Cal. x

FOR SALE—A REAL BARGAIN. 10-ACRE ranch, 5 acres Valencia oranges, 2 acres apricots, rest vacant; 4-room house, barn, plenty of gum trees for fuel; cow, horse, wagons, implements; 150 hens and other personal property; 2 miles from good town, 30 miles Los Angeles. Fine sandy loam soil. Price $7000; terms. Address L, box 43, TIMES OFFICE. 29

FOR SALE—
30 acres, sandy loam near Santa Ana, ¼ mile to electric line; 6-room house, barn, farming implements, surrey, buggy, spring wagon, 12 H.P. pumping plant; throws 80 inches water; 3 acres in 5 year eucalyptus, balance in big crop corn; clear. Price $11,000; $4000 cash balance mortgage back 6 per cent. C. L. WOODBURY, 462 Douglas Bldg. x

FOR SALE — 16,000 ACRES, A STOCK ranch; about 5000 acres

FOR SALE—
Country Property.

FOR SALE—20 ACRES $1... loam, 18 miles out, good ... plenty water; $225 per ... BERNHARD, 400 Union Ave.

FOR SALE—SEVERAL SECTIONS ... near Fresno, close to railroad ... re-sold easy, $17 to $25 per ... & ANDERSON, 316 Mason Bldg.

FOR SALE—120 ACRES, ... west of Paso Robles; oil ... cation just included in sale. ... PASO ROBLES, Cal.

ST R. J. WIDNEY.

FOR SALE—$12,500, FERME... Kings county, good grain and ... alkali; cultivated; 13 miles from ... L. CHAPIN, 111 S. Broadway.

FOR SALE—$, 10 OR 20 ACRES ... land, rich, mellow and deep ... corn, potatoes, alfalfa, walnuts ... F. UNRUH, 321 Monte, Cal.

FOR SALE — 10 ACRES FINE ... land, east of Fullerton, only ... $250 per acre; terms. JACOBS ... Pacific Electric Bldg.

FOR SALE—31-ACRE IMPROVED ... first-class alfalfa land; terms ... Los Angeles; price $18,000. ... REALTY CO., 614 Exchange Bldg.

FOR SALE—ALFALFA AND ... lands in Fresno Co., easy terms, ... at $15, another at $20. BRISTOL & ... 3020, 213 Merchants' Exchange.

FOR SALE—FINE RISER OF 9 ... land, sandy soil, 2½ ... thers, near station, ... Address L, box 162, TIMES OFFICE.

FOR SALE — SEE SMALL ... $25 to $40 per acre. DEALER, 324 ...

FOR SALE—360 ACRES UNDER ... tion, San Fernando Valley, ... L. C. MCKNIGHT, owner, ... 2026C.

FOR SALE — 1788 ACRES GOOD ... land, 6 miles northwest of ... per acre; terms. A. W. JOHNS ... W. Hellman Bldg.

FOR SALE—ONLY $25 PER ... acres Bermuda onion land, ... ments. Chance of your life ... DERSON, 304 Bryson Bldg.

FOR SALE—400 ACRES CUT ... suitable for eucalyptus ... $5.25 per acre. 216 MASON ...

FOR SALE—ORANGE LAND ... acre, 160, 320 Kern Co. ... Others sell at $20. See me ... ERTSON, 123 S. Broadway.

FOR SALE—5 SECTIONS CUT ... only $5 per acre. Antelope ... low Springs. ROBERTSON & ... Broadway.

FOR SALE—10 ACRES OF ... Palm and Wilmington ave.; ... of Gardena. Apply JOHN ... dena. Cal.

FOR SALE—$14 ACRES IN ALF... stand; windmill, tank, ... near cars and school; nice ... cash. G. MEARS, Rivera, R. F.

FOR SALE—TRADE OR RENT ... stock and chicken ranch ... $6000. BOX 2122, STA. A, ...

FOR SALE—STOCK RANCHES, ... gins, 640 acres, $20 ... RITCHIE L. RYDER, 305 S. ...

FOR SALE—5 ACRES VACA... side. Address P, box 22, TIMES OFFICE.

FOR SALE—640, NEAR BAKER... testan belt at $12. J. M. CLEM... Hill.

MEXICO.

FOR SALE—
INTERNATIONAL COLONIZING ... PANY.
SANTA BARBARA CAL.
Four million acres for ... sale. Choice lands in Sinaloa, ... $20 per acre and upwards. ... Finest fruit lands on the Pacific ... WM. H. MARTIN, Land ... Hotel Potter, Santa Barbara, Cal.

FOR SALE—$300 ACRE LIME ... Land values in the lemon belt ... erty is always based upon ... will pay. Consequently, if any ... sever can be made from land ... why is it not worth $300? For ... tion and testimonials call on ... sights by appointment. COCHRAN ... LAND CO., 613 I. W. Hellman ...

FOR SALE—31-ACRE IMPROVED ... first-class alfalfa land; terms ... Los Angeles; price $18,000. ... REALTY CO., 614 Exchange Bldg.

FOR SALE—ALFALFA AND ... lands in Fresno Co., easy terms, ... at $15, another at $20. BRISTOL & ... 3020, 213 Merchants' Exchange.

FOR SALE—FINE RISER OF 9 ... land, sandy soil, 2½ ... thers, near station, ... Address L, box 162, TIMES OFFICE.

FOR SALE — SEE SMALL ... $25 to $40 per acre. DEALER, 324 ...

FOR SALE—360 ACRES UNDER ... tion, San Fernando Valley, ... L. C. MCKNIGHT, owner, ... 2026C.

FOR SALE — 1788 ACRES GOOD ... land, 6 miles northwest of ... per acre; terms. A. W. JOHNS ... W. Hellman Bldg.

FOR SALE—ONLY $25 PER ... acres Bermuda onion land, ... ments. Chance of your life ... DERSON, 304 Bryson Bldg.

FOR SALE—400 ACRES CUT ... suitable for eucalyptus ... $5.25 per acre. 216 MASON ...

FOR SALE—ORANGE LAND ... acre, 160, 320 Kern Co. ... Others sell at $20. See me ... ERTSON, 123 S. Broadway.

FOR SALE—5 SECTIONS CUT ... only $5 per acre. Antelope ... low Springs. ROBERTSON & ... Broadway.

FOR SALE—10 ACRES OF ... Palm and Wilmington ave.; ... of Gardena. Apply JOHN ... dena. Cal.

FOR SALE—$14 ACRES IN ALF... stand; windmill, tank, ... near cars and school; nice ... cash. G. MEARS, Rivera, R. F.

FOR SALE—TRADE OR RENT ... stock and chicken ranch ... $6000. BOX 2122, STA. A, ...

FOR SALE—STOCK RANCHES, ... gins, 640 acres, $20 ... RITCHIE L. RYDER, 305 S. ...

FOR SALE—5 ACRES VACA... side. Address P, box 22, TIMES OFFICE.

RECOMMEND THIS AS AN ... A SPECULATIVE BUY.

FOR SALE—
Poultry Ranches.

FOR SALE—
$850 EACH. $400 EACH.
Two 5-acre places, 90x222 feet each, near electric line, 15 minutes from center of city. Planted to alfalfa. Sewing well water at 40 feet or less. $200 cash required, bal. easy payments. $100 under actual cash value. LAWSON & LADUC, 839 S. Spring st. x29

FOR SALE—SMALL CHICKEN RANCH at great bargain; new 5-room bungalow, modern improvements; barn or store room 12x24, chicken houses, etc.; all fenced; lot 140x270, shaded with beautiful orange trees interset with deciduous fruits. This is elegantly situated for home. The lawn and shrubbery cannot be surpassed. Price $2000. If you want a snap, come prepared to do business. J. F. PADELFORD, 424 L. W. Hellman Bldg. F5014. 29

FOR SALE—$1500; POULTRY RANCH, brand new, Inglewood Poultry Colony. W. S. PREWITT, 832 E. 58th st. 29

FOR SALE—MY EQUITY IN 2 LOTS ... Lawndale, cheap. Address E, box 205, TIMES BRANCH OFFICE. 1x

FOR SALE—
Income Property.

FOR SALE— READ THIS!!!

BARGAINS.

INCOME PROPERTIES.

Corner lot, 82x182, modern improvements. Income $110 per month. Price $12,500. Close in.

On Valencia st near West Ninth st. Lot 50x131 Modern up-to-date improvements. Income $145 per month. Price $16,000. Close in

Near West 7th and Bixel sts. Lot 80x175; fronts 2 streets. Modern improvements. Income $200 per month. Price $21,000. Close in

North Hill Street, Lot 44x114. Modern Apartment Building. Income $270 per month. Price $23,000.

For more particulars see E. F. KOSTER, With W. I. HOLLINGSWORTH & CO., Established 1888. 312-316 Wilcox Building. Cor. Second and Spring sts. x29

FOR SALE— $9750— —$9750.
Just put in $5000 and let it grow.
INCOME PROPERTY.
Elegant 2-story 4-flat building, 2 6-room, 2 5-room; lot 90x185; always rented; near Adams and Grand.
GEO. A. CORTELYOU CO., 534-5 Bradbury Bldg. x29

FOR SALE—TO INVESTORS; YOU DEAL direct with owner; finely improved income property, worth $35,000; insurable sale, $18,000. Call before 9:30 a.m. 1154½ SANTEE ST. Good for store and apartments. 29

FOR SALE — MODERN FOUR STORY apartment house on fine lot, close in on Hill street; house elegantly finished; income, lot and furnishings all for $40,000, half cash, balance terms. POSITIVE SNAP. WHITEKER & PHILLIPS, 324 Douglas Bldg., 3rd and Spring. x29

FOR SALE—INCOME PROPERTY, 82x144, corner East 32nd and Naomi; best improved on the street; three strictly modern five room houses, nearly new, good for 8 per cent. on price asked; reasonable terms. Apply of owner, 2217 NAOMI AVE. 29

FOR SALE—INCOME PROPERTY, 2 BEST buys in Los Angeles; $1650 cash, $25 per month; corner property, $7500; income $105 per month; $4000; 2 fronts; income $70 per month; all close in; walking distance; no agents. Address M, box 134, TIMES OFFICE. 29

FOR SALE— $12,000.
Fine business income property, one of the best corners in southwest. Address owner, G, box 213, TIMES BRANCH OFFICE.

FOR SALE — CITY INCOME PROPERTIES. $2250; income 17 per cent. $4000; income 15 per cent. Will make acceptable terms. Address M, box 42, TIMES OFFICE. 29

FOR SALE—I WILL SELL MY SET OF 6 flats near Westlake Park at a decided bargain. 'PHONE 54420. 3

FOR SALE—
Industrial Property.

FOR SALE—OR LEASE—

WE HAVE FOR SALE OR LEASE ONE OF THE MOST DESIRABLE CLOSE-IN INDUSTRIAL SITES IN THE CITY OF LOS ANGELES—AND IT IS IN THE "RESIDENCE DISTRICT" EITHER.

IT LIES BETWEEN SEVENTH AND NINTH STS. AND EXTENDS FROM SANTA FE AVE. TO THE RIGHT-OF-WAY OF THE SANTA FE RAILWAY.

ITS AREA CONSISTS OF 151,236 SQ. FT.

IT HAS ITS OWN PRIVATE SPUR FROM THE SANTA FE RAILWAY AND LIES ON EACH SIDE OF THE JOINT TRACK OF THE SALT LAKE AND SOUTHERN PACIFIC RAILWAYS.

IF INTERESTED, PLEASE CALL ON MR. SORELLE, WITH

ERKENBRECHER SYNDICATE (LTD.,) 122 W. SIXTH ST.

FOR SALE— $40 A FOOT.
240x140, with Santa Fe, S. P. and Salt Lake switches. Property adjoining is held at $100 a foot. R. J. WIDNEY & CO., 200 H. W. Hellman Bldg.

FOR SALE—WAREHOUSE OR INDUSTRIAL property near Ninth and Central ave.; 114 feet front or less, 120 feet deep to alley; owner a non-resident and will sell below actual value. RICHARDS, 429 Douglas Bldg.

FOR SALE—MANUFACTURING SITE; 100 or 120x140 ft., with R.R. switch in rear, at 1324 Palmetto st.; building 42x140, part two-story; warehouse adjoining. See OWNER, on premises. Phone Main 2049.

BUSINESS INVESTMENTS—

WHY NOT BE YOUR OWN BOSS? WE can show you how you can make $1500 per year on an investment of $1000 with services; handle your own business. Absolutely safe; no ...ike. No time for curiosity seekers. Address G, box 202, TIMES BRANCH OFFICE. 29

WANTED—$2000 OR MORE TO INVEST with me in an A1 proposition; this is absolutely safe and will bear closest investigation. Call for MR. CLAREMONT, 215 Stimson Bldg. corner Third and Spring. 29

FOR SALE—MUST SELL WHOLE OR PART 40 acres red gum eucalyptus at sacrifice for all or part cash; trees now over 15 feet high. Investigate. Address J, box 130, TIMES OFFICE. 29

HARBOR BUILDING PAYS LARGE profits. It will earn 10 per cent on your money. Call and let us show you. J. HERMAN AAGAARD CO., 326 I. W. Hellman. 31

WANTED—$100,000 TO BUILD RAILROAD to a coal mine; tonnage of coal 500 tons per day. Address L, box 21, TIMES OFFICE. 29

FOR SALE—
Flats.

FOR SALE — SACRIFICE IF SOLD AT ONCE; FLATS AT 218 E. BUNKER HILL AVE. MUST GO THIS WEEK. SURE. EASY TERMS. SEE J. R. COOPER. x31 434 S. HILL ST.

FOR SALE—AN IDEAL SITE FOR FLAT building with stores below, southwest corner 11th and Burlington. M. E. MILLER CO., 702 Merchants' Trust Bldg. L.A.R.B. x29

CONTRACTORS—
And Builders.

FRANK SIEVERING, CARPENTER, builder; full satisfaction is yours by placing your contract with him. PHONE 21134. 30

E. B. HARRIS, 421 BYRNE BLDG. PHONE 72882. Will build on easy monthly payments, or cash. Plans free. Let me figure your work. x*

BLUE PRINT PLANS TO ORDER; 5 ROOMS $4. ANGELUS DRAFTING CO., 217 San Fernando Bldg., 4th and Main sts. Main 2749. x*

CONTRACTORS, LIST YOUR HOUSES with us, we have clients waiting. 906 O. T. JOHNSON BLDG. 'Phone A4291, Main 2782. 29

FOR SALE—$1500, PART CASH, SMALL hotel clearing nearly $200 monthly. Cheap rent; fine location. Address M, box 1, TIMES OFFICE. 29

CONTRACTOR— BRICK. PLASTER. STONE.
Cement work, $1.50 day. Address M, box 120, TIMES OFFICE. 29

FOR SALE—BEST TRANSIENT ROOMING-house in city. Rent $175. Income over $400. Easy terms. CARPENTER-WETMORE ...

CONTRACTORS—
And Builders.

FREE FREE FREE FREE FREE FREE FREE
FREE FREE FREE FREE FREE FREE FREE

PLANS AND SPECIFICATIONS FOR BUNGALOWS AND COTTAGES ABSOLUTELY WITHOUT COST.

Plans and specifications, made according to your own taste or design, are absolutely free. We have on hand over 500 plans for you to get ideas from, all artistic and attractive, many of great originality and surpassing beauty. We can please you if anybody can. We will submit the lowest bids upon all classes of building. We guarantee our work and furnish bonds. We can refer you to over 400 satisfied owners of houses which we have built in Los Angeles.
We build either for cash or on easy terms. If you have no lot, we can furnish you a choice one at a bargain.

LOOK AT OUR PRICES.

For artistic and excellent homes none better to be had for the money.
$2200 builds 4-room bungalow, painted, papered, porcelain sink, etc.
$2350 builds 4-room bungalow, complete with porcelain plumbing.
$2750 builds 5-room modern cottage, porcelain plumbing, plastered and tinted, painted, wired for electricity, china closet and kitchen cupboards, etc.
$2800 builds 6-room bungalow, plastered, tinted, porcelain plumbing, wired, beautiful oak floors and slash grain Oregon pine finish. Don't fail to see this plan.
$3300 to $3500 builds 1½-story house, 6 rooms, modern plumbing, hardwood floors, mantel, buffet, columns, bookcases, large porches, large rooms, etc. Bring your plans.

M. S. TEAGER & CO., Building Contractors, 323-29 Central Bldg., 6th and Main. 'Phones—Main 72, F8132. x29

FOR SALE—
MINES & FARISH, 253 S. HILL ST. LOT DEPARTMENT.
ATTENTION TO HOME BUILDERS AND CONTRACTORS.
—Notice—
BUNGALOW LOT. BUNGALOW LOT. NEAR WILSHIRE BLVD. WHICH CAN BE HANDLED ON A SECOND MORTGAGE. CALL FOR LOT DEPARTMENT. MINES & FARISH, 253 S. HILL ST. BOTH 'PHONES. x29

WE WANT A CHANCE TO TALK WITH you about that house you are going to build for we are one of the oldest established firms in the city, know we are in a position to please you, and save you money.

If you own a good lot we will furnish the entire cost of the house.

You make a mistake if you don't take advantage of our installment offer. The interest decreases as your monthly payments are made.

Plans are drawn in our office and all mechanical details faithfully carried out in construction.

OUR SKETCHES are free, and our figures will surprise you. E. S. WILLIAMSON CO., Building Contractors, 203 and 204 Grant Bldg.

ARE YOU GOING TO BUILD? See us. See us.
Now is the time.
We draw your plans free.
The Workingman's Builder.
Look at our prices.

Our artistically finished little bungalow of 2 rooms, with cupboard and closet, stained, painted and papered complete, $80.
3-roomed bungalow, $115.
4-roomed bungalow, $150.

5-roomed bungalow with paneled dining room, buffet, cabinet kitchen, closets, porcelain bath, sewer sink, toilet, chimney and wired for electric lights, $500.
Come and let us show you.
KNAPP, 404 Chamber of Commerce Bldg.

WE HAVE THE ADVANTAGE OVER MOST contractors in owning and operating our own mill and lumber yard, thereby getting down to first costs and saving the middlemen's profit.
We will build your house according to your own ideas and furnish the plans and specifications free, or we will be glad to figure costs on any plan submitted to us without expense.
If your lot is clear we will provide the money to build with.
We are in a position to build a few bungalows on large lots for $50 down and $15 monthly, including interest. Curbing, sidewalks and water all in and paid for. 20 minutes from Main and 6th cars.
BEACH-FOX MILL AND LUMBER CO., Building Contractors, 416-417 Union Trust Bldg., Spring and Fourth. Phones Main 6776; Home F3369. x29

EMPIRE BUILDING COMPANY, GENERAL CONTRACTORS AND BUILDERS.

WE BUILD MODERN BUNGALOWS, FURNISH THE PLANS, AND WILL FURNISH THE MONEY FOR YOU TO BUILD WITH.
If you are going to build, come in and we will make a plan for you and estimate the cost of your house free.
WE HAVE BUNGALOWS IN ALL PARTS OF THE CITY FOR SALE AND TO RENT.
EMPIRE BUILDING CO., 584 CHAMBER COMMERCE BLDG. TEL. A3487.

WE MAKE A SPECIALTY OF UP-TO-DATE APARTMENT HOUSES, BUNGALOWS, FLATS AND HOUSES.
If you intend building, it will pay you to see us. We draw plans and write specifications, which are free, if we build. You can have your own ideas inserted in them, thereby guaranteeing you satisfaction. We can also help you to make a loan if you need it.

C. F. McDONALD, General Building Contractor, 3d and Broadway. 514 Byrne Bldg. x29

F. W. WITTE & CO., DESIGNERS AND CONTRACTORS.
We build an exceptionally fine 6-room bungalow, with oak floors, beamed ceilings, built-in buffet, fireplace, cabinet kitchen, etc., for $1600 to $1650.
6-ROOM BUNGALOWS, FROM $750 TO $1000.
YOUR CHOICE OF ANY OF OUR BLUE print plans complete, with specifications, $5.
F. W. WITTE & CO., x29 227-28 San Fernando Bldg., 4th & Main.

IF YOU ARE THINKING OF BUILDING, see us for free estimates. We guarantee our material and workmanship the best, and we will lower all other bids you have. We can refer you to many others whom we have built for. Satisfaction is guaranteed to you. We have in connection with our building one of the best architects in the city, and can get up any design of a building you want and at less cost than other architects will charge you, and the estimates are guaranteed. Free estimates and plans furnished.
EASTERN BLDG. CO., 304-7 San Fernando Bldg., 4th and Main sts. Phone Broadway 3761. x29

P. J. LEAVER & CO., CONTRACTORS AND BUILDERS.
$1600 builds 2-room bungalow; 5 rooms, $2000. $2400 to $3000 builds artistic 5-room bungalow. $3000 to $3100 builds swell 6-room bungalow.
We build direct from our own lumber yards at first cost.
We lower all bids, city or country.
Loans obtained if lot is clear.
Complete drafting department run in connection with our business. All plans free.
Offices, 217-219 SAN FERNANDO BLDG., S.E. cor. Fourth and Main. Main 2749. x29

WANTED—TRAMING CONTRACTORS. THE Pacific Telephone and Telegraph Company will receive proposals covering the hauling of poles, cross arms, wire and miscellaneous construction material along the right-of-way of pole line as surveyed between Bakersfield and Castaic; map of survey, together with hauling distance and approximate tonnage, will be furnished on application. Proposals will be received up to September 25. THE PACIFIC TELEPHONE AND TELEGRAPH CO., 1330 S. Hope st., Los Angeles, Cal. x30

I WILL FURNISH YOU WITH PLANS AND specifications and build on your lot or I will build on my own lots with a small payment down and balance like rent. A. MAURER, general contractor, 1734 E. 22nd st. Home ... 29

CONTRACTORS—
And Builders.

BRING US YOUR SKETCHES FOR FREE ESTIMATES.
BLUE PRINT BUNGALOW BOOK, $1.

We are builders of up-to-date bungalows and fine residences. Also brick buildings. Handsome bungalows, $1250 to $2600. Very pretty 6-room, 1½-story, $1350.

We make building loans.

W. G. HANSON BUILDING CO., 518-520 Mason Bldg., S.E. cor. Fourth and Broadway. x29

WE DO OUR OWN WORK, SO CAN BUILD a better house for less money than anyone can. Your own ideas drawn in plans. We build to suit you. Money furnished to responsible people. Best references and plenty of house already built to show our work. Your old house repaired new at lowest figure. CURRIE BUILDING CO., Phone Main 1307. Address 659 S. Hill st. 29

J. W. DUKE. Contractor & Builder.
Builder of high class houses and bungalows, first-class work and materials at lowest prices, guaranteed work. Can give city references, would consider part trade preferred vacant in northwest, let me figure your plans. Call 1851 S. HOOVER, or phone West 2902. 4

LOS ANGELES WRECKING CO., CONTRACTORS.
Let us build your house or building of any kind; we lower all bidders as we own our own lumber yards, buy all materials at wholesale, and save you middleman's profits; satisfaction guaranteed; plans and estimates free. LOS ANGELES WRECKING CO., 4th and Wall. x*

WE SPEND LESS FOR ADVERTISING AND put more into your house. If you want a good house built cheap, or a cheap one built good, see us. Free plans; money furnished to build with.
THE IDEAL CONSTRUCTION CO. (Inc.,) 320-321 San Fernando Bldg. x* F6422, Main 4033.

FOR SALE—50-ROOM APARTMENT HOUSE, select location, new building, elegantly furnished, rent $3.75 room. Lease 6 years. Rooming-house, $2450. Terms. 60 rooms, west side. Good iron beds. Crex and Brussels rugs. Rent only $2.75 per room. See FOX & WILSON, With H. L. MILLER & CO., 414 W. 7th. Main 6707. F3738. 29

WANTED—BUILDER TO BUILD ME A 5 or 6-room bungalow on my lot in northwest and take in payment two clear lots, 66x140, located on West 37th st. near Normandie. Might pay some cash difference. See my agents, BINFORD-COLLINS CO., 424 Douglas Bldg. x29

WANTED — RELIABLE BUILDER, FURnish lot and build me home in choice western section, and accept $500 cash equity in $1100 Highland Park corner lot. All improvements, etc., as first payment. Good references. Address N, box 121, TIMES OFFICE.

IF YOU ARE GOING TO BUILD YOU CAN save money by seeing us, plans and estimates furnished free. We have some of the best plans for bungalows to be found anywhere and they are at the right prices; we also make loans. 450 HARVARD BLVD. Temple 597, or 51960. 29

FOR SALE—35-ROOM COMMERCIAL HOTEL, doing good business in nearby town. Bargain $2000. Would take small restaurant in part. JACKSON, 305 Mason Bldg. With SILVIS CO. F6360. 29

E. V. PARKER, CEMENT CONTRACTOR. All kinds of cement work, machinery beds and heavy foundations a specialty. 'Phone Boyle 723. Residence 930 ALISO ST., Los Angeles, Cal. 30

OLD ROOFS REPAIRED OR NEW ONES put on; all work guaranteed; best of references. EUREKA ASPHALT ROOFING CO., 527 E. 23rd. Phone South 6915. 29

BUNGALOWS, HOUSES REMODELING, building of all kinds; plans; money furnished, easy terms, low prices. JACKSON, F6960; Broadway 1542. 29

WANTED — TO BUILD YOUR HOUSE; will take plans or clear lot as part payment. Call Boyle 1189. Address 439 S. CHICAGO ST. 22

PRACTICAL BUILDER WILL BUILD houses and take part pay in lots; will furnish money and plans. Address N, box 200, TIMES OFFICE. 29

CARPENTER WORK, DAY OR CONTRACT. 'Phone SOUTH 6599. 3

HOTELS—ROOMING-HOUSES
For Sale, Exchange or Wanted.

FOR SALE — ROOMING HOUSE OF 36 rooms, on one of the busiest streets in the city, only three blocks from Broadway. Rent $75 per month; owner is leaving city; house must be sold at once. Owner is now offering it for the low price of $1500. For cash and trade. C. C. ADDIS. x29

FOR SALE—BIGGEST BARGAIN OFFERED less than ½ cost, of finest hotel building, furnished, close to depot; regular gold mine for hotel man; will sacrifice for $9000; income over $2000 per month; must go East. C. V., BOX 637, Colton, Cal. x*

FOR EXCHANGE — FURNITURE AND lease of a 20-room apartment-house; walking distance; well established; all rented at good prices. You should see this. Little cash, balance beach lot. T. C. SMITH, 617 Bryson Block. A6343. 29

FOR SALE—OR EXCHANGE, FURNITURE and lease of 65 rooms, close in, cheap rent; want city or ranch.
40 rooms, 200 feet of Courthouse, cheap rent, paying $150 per month; want ranch.
JONES, room 102, 254 S. Broadway. 29

FOR SALE—IF YOU HAVE LOOKED AT every rooming-house in the city and are still undecided, let me tell you of a 50-room hotel I have for sale. YOU WILL BUY.
L. C. WOODS, 204 Currier Bldg. x29

FOR SALE—35-ROOM FAMILY HOTEL, elegantly furnished and filled with the best guests in the city; fine location. It will pay for itself in two years. HOTEL ST. JAMES, 317 West 23d st., opposite the park. x29

FOR SALE—MODERN TOURISTS' HOTEL, Pasadena, 54 rooms, finely furnished. Price, lot, building, furniture and furnishings $40,000. If sold immediately, $36,000 buys it. THE PEOPLE'S REAL ESTATE & LOAN CO., Los Angeles, agents. x*

FOR SALE—LEASE AND FURNITURE OF 40-room house, good paying place, must sell on account of other business. Will give good deal; buyers only; no commission. Address owner, G, box 130, TIMES BRANCH OFFICE.

FOR SALE—$750 BUYS A FINE 27 ROOM hotel, a money maker, near the depot, good lease, $40 a month. Call hotel department, MAIN REALTY CO., 205 Severance Bldg. 'Phone Main 137. x29

FOR RENT — 100 ROOM FURNISHED apartment house, popular place, close down town, near Hill st.; clears $400 month; will rent to responsible party; no agents. MAIN 137. F8191. x29

FOR SALE— THE BEST ROOMING HOUSE in the city; income $450 per month; full all the time. See MR. PLUMMER, EDW. C. SMITH CO., 123 S. Broadway. 29

FOR SALE—ROOMING-HOUSE, 19 OUTside rooms, running water, extra good furniture, new beds, all in good condition, leaving town, will sell below cost. PHONE OWNER, HOME 6253. 29

FOR EXCHANGE—$15,000, NEW APARTment house, fully rented, mortgage $6500; will exchange equity for clear land south of city. Address N, box 133, TIMES OFFICE. 29

FOR SALE—BY OWNER, FURNITURE 18 bedrooms and large reception hall; all on one floor. Iron beds, oak furniture. Lease. House full, netting $75 month. MAIN 8271. 29

WANTED—FURNITURE AND LEASE OF nice rooming or apartment house; have cottage and cash up to $3000, and more if your house is worth it. RAND & CO., 430 Bryson Bldg. 29

FOR SALE—BROADWAY ROOMING-HOUSE, UNFURNISHED; 25 rooms, on Broadway; corner; 5 are very desirable for offices; lease will be given. Call for details. E. W. CASON & CO., 422 Grant Bldg. x29

FOR SALE—BUSINESS PROPERTY; WANT tenant for 50-room new fire-proof hotel, who will secure lease for 10 years; located on hill not far from Third st. Address T, box 270, TIMES BRANCH OFFICE. 29

FOR SALE—ABSOLUTELY THE BEST paying little hotel on Fifth st., 21 rooms, clearing $50 month; good lease, cheap rent, $900 cash. 902 WILSON BLDG. 29

FOR SALE — 34-ROOM LODGING-HOUSE, furniture and business; good business rooms in full; $550, $250 cash, balance $25 month. 106 AMERICAN, Long Beach.

FOR EXCHANGE—OWING TO SICKNESS will exchange 41-room rooming house, good location; rent $135 for clear cottage. Address L, box 92, TIMES OFFICE. 29

WANTED—20 TO 40-ROOM HOUSE, VACant or furnished, with lease; will give clear real estate and cash. PATTERSON, 215 Security Bldg. F2545. 1

FOR SALE—IF THERE IS ANYBODY IN Los Angeles who wants a good paying rooming-house cheap for cash, address N, box 145, TIMES OFFICE. 29

FOR SALE—30 ROOM APARTMENT HOUSE finely furnished, rent only $75; price $1500. Call hotel department, MAIN REALTY CO., 205 Severance Bldg. F8191, Main 137. x29

FOR SALE—25 ROOM APARTMENT HOUSE beautifully furnished, close to Hill and 3rd sts.; only $1500. Hotel dept. 205 SAN ERANCE BLDG. F8191, Main 137. x29

FOR SALE—$850, $100 DOWN, OR RENT $40 month, furniture 7 room flat, good rooming house or transient, close in. F2306. Monday. 29

FOR SALE OR RENT—FURNISHED 22 room rooming house, fine location, close to First and Broadway. SHAFFER & LIVINGSTON, 105 S. Broadway. 29

FOR SALE—BUSINESS ROOMING-HOUSE, 40 rooms, low rent, good lease; price $2150; this is really a bargain. Inquire 430 SOUTH BROADWAY, room 409. x29

FOR SALE—IF YOU WANT A BARGAIN in a small rooming house that more than pays all expenses, call at 454 S. FIGUEROA. Furniture all good. 29

HOTELS—ROOMING-HOUSES
For Sale, Exchange or Wanted.

FOR SALE—GOOD BARGAINS.
See FOX and WILSON,
With H. L. MILLER & CO., 414 W. Seventh, Main 6707. F3738.

ROOMING-HOUSE, 23 rooms; price $1400; will take $500 down; it's all on one floor, and on good close-in corner; the furnishings are very good throughout; rent about $5 per room. Can lease for 3 years.

ROOMING-HOUSE—24 large, light rooms; location the best, near Eighth and Broadway; good building; the furniture and carpets are first-class, scarcely show any wear; 4 baths, 4 toilets, gas, electricity; every room rented; cheapest room $3 per week; reasonable rent; good lease. Circumstances compel owner to sell at once.

APARTMENT HOUSE, 72 rooms, $9750; terms; 2, 3 and 4-room apartments; running hot and cold water; the furnishings good; comparatively new. Rent less than $3 per room; good lease.

TRANSIENT HOUSE, 20 rooms, $1500; only $500 down. Splendid location near Fifth and Spring; mostly iron beds; furniture and carpets very good. This is a good paying house. Rent very reasonable; $4.32 per room.

ROOMING-HOUSE, $3000; 30 rooms; the location is all right, near Sixth and Olive; it's a good brick building, running water in all rooms; good furniture and carpets; iron beds, good bedding; rent $6 per room.

9 rooms, South Broadway; good.....$300
9 rooms, Flower and Seventh; rent $40.....400
18 rooms, TRANSIENT; rent $35.....550
14 rooms, close in; rent $40.....500
16 rooms, South Flower; rent $63.....650
15 rooms, near Broadway; rent $45.....700
9 rooms, corner W. Seventh; good.....1475
16 rooms, near 7th and Grand; rent $50.....1650
11 rooms, 6th and Grand; lease 5½ years.....1950

For a good rooming, apartment or transient house, see FOX and WILSON, Main 6707. F3738. x29

FOR SALE—OR EXCHANGE.
A first-class, well-furnished apartment house; in a choice location. About seventy rooms, including twelve three-room apartments which are all rented. I have extensive land holdings both here and in the North and have simply got to let loose of something and as this is the smallest, it must go. I own the lease which runs three years at a remarkably low figure and you will find upon investigation that this is about the cheapest proposition in a good lease in Los Angeles. Winter is upon us and a good apartment and rooming-houses will be in demand. This business is worth more than I will ask for it as an investment alone. If you are interested answer this ad and I will show you that everything is on the square and will give you an opportunity that will astonish you. If you are a responsible party, will accept a small cash payment and will give you time to make the balance out of the business or will take something in exchange if it is all right. The business simply demands more time than I can give it and must go and I will not haggle long over price nor terms. Address K, box 151, TIMES OFFICE.

FOR SALE—OR EXCHANGE—
50 rooms, rent $50; want offer.....$1000
40 rooms, apts., fine, close, want offer.....$4000
40 rooms, rooming-house, want offer.....$2650
29 rooms, Hope, close, want offer.....$1500
28 rooms, S. Grand ave.....$1800
35 rooms, pressed brick, close in.....$2000
38 rooms, rent $100.....$2000
40 rooms, rent $150, exchange for cottage.....$2500
12 rooms, fine, new.....$2500
33 rooms, steam heat, Hope.....$1300
64 rooms, apts., want offer.....$4000
28 rooms, apts. and single rooms.....$1500
28 rooms, Spring st., want offer.....$2000
45 rooms, fine house, want offer.....$3500
45 rooms, Central Park, want offer.....$3500
42 rooms, brick corner, see, make offer..$3700
See LAWSON & OLIVER to buy,
Sell or exchange, 218 Mason Bldg.,
Corner Fourth and Broadway.
'Phone Main 725.

To lease—22 rooms, furnished, iron beds, running water in rooms, new brick, close in; owner of building owns furniture and offers this bargain only $5 per room, furnished. LAWSON & OLIVER, 218 Mason Bldg., Fourth st. 29

FOR SALE—COME TO HOTEL HEADQUARTERS.
60-room modern rooming-house; brick building, on close-in corner; doing fine business year around; rent only $6 room; 5-year lease. Price $7200; reasonable terms.
COUNTRY HOTELS.
We have a 60-room E. P. hotel, and bar, in a live mining camp of 14,000 population, clearing $400 per month; rent $200; price $4000; ¼ cash. is a good buy.
COUNTRY HOTEL TO LEASE FURNISHED. 70-room country hotel, with bar, in prosperous farming region; good commercial and auto trade; can be leased furnished 5 years at $275 per month. Clears $400 month.
NEW HOUSES TO LEASE (UNFURNISHED). 27-room apartment house, 5 years, at $5 per room.
60-room modern hotel, downtown, $6 room. Beautiful 80-room apartment house; ready for fall business; only $6 room.
75 and 150-room modern apartment house, in Westlake district, $5 and $6 per room.
E. J. CASON & CO., Associated Hotel Brokers, 422-423 Grant Bldg. x29

WANTED— BY R. J. WIDNEY.
FURNITURE AND LEASE.
I have a client,
Who owns the following property.
$12,000, MORTGAGE $4340, EQUITY $7660.
Well located Eastern.
WANTS furniture and lease.
R. J. WIDNEY, 500-502 Lankershim Bldg., 126 W. Third street. Phones A3035—Main 5200. 29

H. JEROME TOY & CO. ESTABLISHED HOTEL BROKERS. WILL LEASE FURNISHED.
Large, downtown hundred-room apartment house, to lease furnished at less than $8 a room; essentially modern. Particulars on application.

Two commercial hotels in the North, with bars, at sacrifice prices; centrally located and well established; good lease, low rent. Bar good for $30 to $40 a day; owner retiring from business and will dispose of both properties at liberal terms.

Cafe, heart of city, offered at 30c on dollar; seating capacity 150; rental only $150 per month; 3 years' lease. Live man can make a fortune.

Cafeteria, heart of city; nominal rent; good lease; big patronage; capacity 130; $2500 handles. Are you looking for a bargain?
403-4 CHAMBER OF COMMERCE BLDG.; x29 Los Angeles, Cal.

FOR SALE—A ROOMING-HOUSE OF 24 rooms, in splendid location; equipped with dining-room; can cut dining-room out and house will even then pay big. Rent only $75 per month; 2 years' lease; price $1500. This is a dandy chance.

See this 14-room house; close in; good furnishings and clean; rent $2.85 a room per month; price $750.

For Sale—I have a swell apartment house of 32 rooms; good furnishings; nearly new; close in; all O. K.; rent $4.70 a room per month; price $2500.
L. A. DRIESBACH, with Allen C. Ady & Co., 439 S. Broadway, room 624. Home phone F1539, Sunset Broadway 2435. x29

FOR EXCHANGE—100-ROOM DOWN-TOWN hotel. Has hot and cold running water in every room. Can give you lease for 5 years at $5 per room, this is the best arranged large hotel in Los Angeles, all the rooms are light, halls wide, large lobby, gents' smoking room, ladies' parlor, etc. Not located on East Side. I have a good man that will take ½ interest if you want a partner. Price $7500. Submit me your proposition.
E. M. WHILTON, with Allen C. Ady and Co., 439 S. Broadway, room 624. F1539—Bdway. 3435. x29

FOR SALE—DANDY CENTER-OF-THE-CITY rooming-house, 40 rooms. New Wilton velvet carpets in halls; fine large rooms, corner location; rooms and furnishings in fine condition. Filled with regular and transient guests; not only full now, but always runs full. A dozen or more lines pass the house. Profits are strictly fine. Rent is awfully low, and the price will please you. If you want something that will make you a fine investment come in and we will tell you about this in detail.
ALLEN C. ADY & CO., 439 S. Broadway, room 624. F1539, Sunset Bdway. 2435. x29

FOR SALE—
Apartment-house.
Furniture and lease of 34 rooms artistically furnished, in swellest apartment district in city. Walking distance; everything new and modern; every apartment rented to good interest on price asked. This is a first-class proposition for a person who understands high-class apartment-house. The price is very low considering the location, furniture and rent; every suite a corner. An opportunity like this is seldom offered. For full particulars see E. S. ELLIS, 401 Pay Bldg. No information given over telephone. x29

F

Reliable Liners

FOR SALE—
Lemon or Orange Groves.

FOR SALE—ORANGE GROVER.

Take it one year with another the best investment in California is a good income producing orange grove. You can buy an orange for less money now than you can a few months hence.

Later on when fruit is colored and matured and the eastern homeseekers are here, orange groves and lemon groves will bring higher prices, consequent upon the increased inquiry and demand. The coming orange crop will undoubtedly bring good prices, as all reports of the crop will be short. If in the market for an orange grove, let me show you some of the BEST BARGAINS IN ORANGE GROVES IN POMONA VALLEY

HAVE A LARGE, EXCLUSIVE LIST. Who hasn't heard of THE CURRIER CITRUS GROVE NEAR CLAREMONT? It comprises nearly 60 acres set solid to citrus trees, fifteen acres in lemons in full bearing. Balance in Washington Navel oranges. Grove in first-class condition and well fertilized; ONE OF THE FINEST ORANGE GROVES IN SOUTHERN CALIFORNIA. Has never changed hands. During recent years parties have wanted to purchase this grove, or portions of it, but owner refused to sell. Now, however, is an opportunity to purchase it at a LOW PRICE AND ON EASY TERMS, for it must be sold en bloc. If you want a HOME THAT IS A MONEY MAKER see me soon, as I purpose pushing the sale of this property. The owner having other extensive and and business interests to look after, and being engaged in years, is why this property is now for sale.

Considering the valuable appurtenant water rights, soil and location, at the price I can offer and deliver it for, THIS IS ONE OF THE CHEAPEST ORANGE GROVES IN SOUTHERN CALIFORNIA. To the right party, if desired, two-thirds of the purchase price will remain on the property on easy terms at 7 per cent.

Considering the season, the coming orange crop on this grove is particularly good. Probably there will be about the same as season just closed, which was over 12,000 boxes of oranges. Good lemon crop on trees. Part of the orange trees not yet being in full bearing; under management grove will increase annually in income for some years.

Valuable appurtenant Loop and Meserve Canon water rights. Abundant water supply, no pumping required. One of the best and cheapest irrigation systems in California. 300,000 gal reservoir; capacity one and one-half million inches. Lemon curing house, cottage, barn, good fences, wagons, implements, 2,000 lemon boxes, all equipment necessary to run a ranch, also 500 shares Indian Hills Citrus Association stock goes with property. Fine opportunity for a syndicate to handle. Grove fronts Central, San Antonio and Harvard avenues. Can be profitably segregated into five-acre groves, for which there is constant demand.

THERE ARE OTHER ORANGE GROVES FOR SALE WHICH ARE PARTICULARLY GOOD BUYS—

$3,000 cash down; 12½ acres; excepting about 60 trees, entire grove fine 5-year Washington Navel buds in splendid condition. Well cultivated, fumigated, past season. This grove will have a good crop coming on. About 600 boxes. Up and Meserve Canyon water stock. Good 5-room cottage.

17,500—14 acres, half Valencias, half Navels. About 125 trees of the Valencias are 8 yrs., balance about 4 years. Just commencing to bear. The Navels are fine, large, fulfilling trees in excellent condition. Good crop, estimate 2500 boxes. Finely located between Claremont and Pomona. Five-room cottage. Water for this grove has recently been sold at $20,000, but owner now contemplates embarking in business in Pomona, and, in order to carry out his present plans for sale has made special price to close estate. Part of purchase price can remain on property on very easy terms. Owner might consider a clear Pomona property for a home on deal if tightly situated, but it must be cleared over about $6000, and must be put in at cash price, as the grove is offered at a sacrifice—BOTTOM PRICE.

$6—Buys a fine nine-in 5-acre, 6-year-old grove with a good crop, considering the age of trees. First time offered. Why for now? Owner has two groves. Starts for Switzerland to be gone several weeks. IF HE IS COMING BACK TO POMONA. This grove sold before his departure.

$7,000—$2,000 cash. If buyer will build good house on property can be delivered without any first payment.

TEN ACRES WITH EXTRA HEAVY crop, 4 acres Valencias, 4 acres Navels, all six years old; five-room house and outbuildings. Price $15,000; no trade; $5700 cash, balance easy. This is an exceptionally choice grove and fronts directly on the boulevard system.

RIGHT ON COVINA ELECTRIC CAR line. 12½ acres in Valencias 5 and 6 years old, in splendid condition. New four-room house. Three shares Azusa water to each acre. One of the finest young Valencia groves in the district. Price $16,000; easy terms.

BEAUTIFUL HOME PLACE OF TEN acres solid in 10-year-old Navels in prime condition. Modern 6-room house, with all conveniences. Family orchard. Good barn and outbuildings. 1-4 mile to town and electric. Price $16,000. Would accept vacant lots in L. A. up to $5000.

TWENTY ACRES NAVELS AND Valencias $25,000. Very choice location. 11 acres in Navels 14 years old; 6 acres in Valencias 3 and 4 years old; balance vacant. Will accept house in Los Angeles up to $9500, some cash and balance back on grove.

AN ABSOLUTE BARGAIN, ABOUT $700 per acre. Splendid income producer. 32 acres in fine locality, 20 acres in Valencias and Navels, balance vacant. Full water right. Fine team of horses, outbuildings and implements. Grove has been heavily fertilized this year and heavy crop has set on trees. Can be delivered for $23,000, about half cash. Sole agents.

A SPLENDID PRODUCER IN A LARGE grove. Twenty-five and a half acres in full bearing; 19½ acres in Valencias, 6 acres in Navels; good small house, team and all farm implements, wagon, buggy, etc. Fronts directly on Covina car line, in the heart of the best Valencia district in California. Any one looking for large income and who can handle a grove of this size will do well to go carefully into this property. We are sole agents. Price $25,000; easy terms.

"IT PAYS TO SEE US."

EDWARDS & WILDEY COMPANY,
Main 9207. 223 Laughlin Bldg. Home 10767.
x29

FOR SALE—
ORANGE GROVES
THAT ARE PRODUCERS.

THESE ARE ALL BARGAINS
AND ARE WORTH MORE
THAN ASKED.

FULL PARTICULARS WILL CONVINCE.

5 ACRES—$5500—SAN GABRIEL. Set solid to oranges, navels and Valencias, young trees, desirable fruit setting. Good modern cottage, etc. For a close-in property this is cheap.

10 ACRES—$5500—NEAR FOOTHILLS. Set to Eureka lemons, Valencias and navel oranges, 7 years old. Exceptional trees, not affected by dropping, frostless, good soil. An excellent value.

14 ACRES—$17,000—COVINA. Set to navels and Valencias, equally, 10 acres 10 years and over, balance 6 years. Fine trees, excellent condition. Good soil, well fertilized. Good cottage, barn, etc. This is an exceptional place and underpriced.

14 ACRES—$11,000—COVINA. 12 acres 12 years old. Balance 4 years. Navels and Valencias. No house. This place is greatly underpriced, see it and be satisfied on that point.

20 ACRES—$25,000—COVINA. 17 acres to navels and Valencias, 12 to 15 years old. Heavy producers, well cared for, cheap water, frostless, barn, etc. This place will pay about $5000 per year. A fine investment.

10 ACRES—$10,000—ONTARIO. Set to navels and Valencias, 12 years old. Good heavy producers, thrifty, well cared for. No house. This is a fine buy.

Look over my list of exceptional properties, large and small, all prices. Groves in all localities. No charge to customer. I can supply it. Every grove is standard. Ranches of all descriptions, orange, lemon, walnut, alfalfa, etc.

IT WILL PAY YOU TO
SEE ME BEFORE YOU BUY.
STUTSMAN REALTY CO.,
(Both 'Phones.) Suite 223
x29 923-34-35 SECURITY BLDG.

FOR SALE—
Money making orange and lemon groves.

10 acres nicely located, La Verne district, part navels and balance Valencia oranges. Good investment at $12,000. Some cash and good terms.

7 acres, all bearing Washington navels, 5-room cottage and small barn; our best bargain for a small income place. You can't beat this for the money, $7000.

11½ acres, a dandy, 5 acres navels with big coming crop, 6½ acres Eureka lemons; 4-room bungalow; location very fine; on main Foothill road; soon to be paved. This property will very soon sell for same as other groves adjacent, $3900 to $3000 per acre. Mind what we tell you. Within next 30 days it will be sold at $14,500.

10½ acre income navel grove, good buildings, past 4 years income from $3300 to $4700 per year; trees now 9 and 14 years old. You bet this is a good grove. You can buy it, but no trade wanted. $30,000.

We have been established as orange and lemon growers in this locality for the past 23 years. Our present groves are second to none in the State. For many years we have advocated the orange and lemon culture as being the backbone of Southern California. Year in and year out, no other industry has paid in like returns. We live in God's own country and we grow the king of all fruit, the orange.

W. T. MICHAEL & SON, 204 Coulter Bldg. Phone A6273.
x29

FOR SALE—
FOR RANCHES OF ALL SIZES,
SEE
LAWSON & LA DUE,
630 South Spring st.

10 acres, 4 in Washington navels, 18 years old, 4 in navels, 10 years old, and 2 in Valencias, 5 years old; choice corner; A1 condition; terms; a producer, $11,500.

10 acres, ¼ Valencias, ½ navels, 10 years old; extra good water right, $11,000.

14 acres, 8 years old; navels; new 5-room house and barn, $10,000. A bargain.

We have some DECIDED BARGAINS in other 5 and 10-acre groves in the orange belt.

COME IN AND TALK IT OVER.

List your property with us.

LAWSON & LA DUE,
630 S. Spring st.
Phone Broadway 5150. x29

FOR SALE—
A BARGAIN.

20 acres of orange land, about one mile from San Dimas, in the frostless belt. This 20 acres is especially adapted to Valencias and lemons. Orange groves on either side of the land; fronts on two boulevards and one road; magnificent building site commanding view of mountains and valley. It is cheap at $250 per acre; can be bought for $150. One-half of it alone is worth the money. Terms, all cash.

JAS. V. BALDWIN,
348-327-328 H. W. HELLMAN BLDG.
Phones—A8226, Main 57. x29

FOR SALE—LEMON AND ORANGE GROVE in Orange Heights, Corona.

I have been instructed by owner to dispose of this beautiful grove at once and will offer it to the party with cash at an immense bargain.

One picking of lemons this year produced about 1000 boxes; the trees are simply loaded at the present. I consider this one of the best paying groves in this section and will be pleased to show the grove at any time. There is about 5 acres lemons, 4 acres oranges, 18½ shares water stock goes with the place, worth at least $1000. Come and see this fine grove at once. The price will sell it quickly. Lemons alone worth $1500 per acre, but owner says sell for $8000, part can remain on mortgage. Write JAMES WATSON, Corona, Riverside Co., Cal.

FOR SALE—
For Best Buys in
ORANGE GROVES
in the
FROSTLESS BELT
of
CLAREMONT, LA VERNE,
SAN DIMAS and UPLAND,
See
FRANK WHEELER,
CLAREMONT.

The past eight years official expert land for Los Angeles county.

Ten years' experience here as an orchard lemon grower.

Large list to choose from.

All sizes and all prices.

Several special bargains.

Will take you in my auto over the finest in the States, and inspect these groves myself. Trips will bear the strictest investigation, and satisfy the most exacting.

FRANK WHEELER,
INVESTMENTS,
CLAREMONT.
Phones. x29

FOR SALE—
Lemon or Orange Groves.

FOR SALE—
THESE ARE THE BEST BUYS IN COVINA.

Sterling Groves Away Below Intrinsic Value. You have not seen the orange district of Southern California until you see COVINA, and you have not seen Covina thoroughly until you see our exclusive properties:

FINE YOUNG TEN-ACRE GROVE, $7000. Half Valencias, half Navels; new five-room bungalow, good barn, pretty grounds. No trade. $2000 cash, balance easy.

PRETTY HOME PLACE OF SEVEN and a half acres. Navels and Valencias 14 years old. Six-room house, barn and outbuildings. Contract water. Price $10,000. Will accept L. A. property up to $5000, cash $1800 and balance on mortgage.

EIGHT ACRES SOLID IN VALENCIAS and Navels, seven years old. No better soil in entire valley. Half-mile to electric. Price $16,000, $7000 cash. If buyer will build good house on property can be delivered without any first payment.

TEN ACRES WITH EXTRA HEAVY crop, 4 acres Valencias, 4 acres Navels, all six years old; five-room house and outbuildings. Price $15,000; no trade; $5700 cash, balance easy. This is an exceptionally choice grove and fronts directly on the boulevard system.

RIGHT ON COVINA ELECTRIC CAR line. 12½ acres in Valencias 5 and 6 years old, in splendid condition. New four-room house. Three shares Azusa water to each acre. One of the finest young Valencia groves in the district. Price $16,000; easy terms.

BEAUTIFUL HOME PLACE OF TEN acres solid in 10-year-old Navels in prime condition. Modern 6-room house, with all conveniences. Family orchard. Good barn and outbuildings. 1-4 mile to town and electric. Price $16,000. Would accept vacant lots in L. A. up to $5000.

TWENTY ACRES NAVELS AND Valencias $25,000. Very choice location. 11 acres in Navels 14 years old; 6 acres in Valencias 3 and 4 years old; balance vacant. Will accept house in Los Angeles up to $9500, some cash and balance back on grove.

AN ABSOLUTE BARGAIN, ABOUT $700 per acre. Splendid income producer. 32 acres in fine locality, 20 acres in Valencias and Navels, balance vacant. Full water right. Fine team of horses, outbuildings and implements. Grove has been heavily fertilized this year and heavy crop has set on trees. Can be delivered for $23,000, about half cash. Sole agents.

A SPLENDID PRODUCER IN A LARGE grove. Twenty-five and a half acres in full bearing; 19½ acres in Valencias, 6 acres in Navels; good small house, team and all farm implements, wagon, buggy, etc. Fronts directly on Covina car line, in the heart of the best Valencia district in California. Any one looking for large income and who can handle a grove of this size will do well to go carefully into this property. We are sole agents. Price $25,000; easy terms.

"IT PAYS TO SEE US."

EDWARDS & WILDEY COMPANY,
Main 9207. 223 Laughlin Bldg. Home 10767.
x29

FOR SALE—
ORANGE GROVES
THAT ARE PRODUCERS.

THESE ARE ALL BARGAINS
AND ARE WORTH MORE
THAN ASKED.

FULL PARTICULARS WILL CONVINCE.

5 ACRES—$5500—SAN GABRIEL. Set solid to oranges, navels and Valencias, young trees, desirable fruit setting. Good modern cottage, etc. For a close-in property this is cheap.

10 ACRES—$5500—NEAR FOOTHILLS. Set to Eureka lemons, Valencias and navel oranges, 7 years old. Exceptional trees, not affected by dropping, frostless, good soil. An excellent value.

14 ACRES—$17,000—COVINA. Set to navels and Valencias, equally, 10 acres 10 years and over, balance 6 years. Fine trees, excellent condition. Good soil, well fertilized. Good cottage, barn, etc. This is an exceptional place and underpriced.

14 ACRES—$11,000—COVINA. 12 acres 12 years old. Balance 4 years. Navels and Valencias. No house. This place is greatly underpriced, see it and be satisfied on that point.

20 ACRES—$25,000—COVINA. 17 acres to navels and Valencias, 12 to 15 years old. Heavy producers, well cared for, cheap water, frostless, barn, etc. This place will pay about $5000 per year. A fine investment.

10 ACRES—$10,000—ONTARIO. Set to navels and Valencias, 12 years old. Good heavy producers, thrifty, well cared for. No house. This is a fine buy.

Look over my list of exceptional properties, large and small, all prices. Groves in all localities. No charge to customer. I can supply it. Every grove is standard. Ranches of all descriptions, orange, lemon, walnut, alfalfa, etc.

IT WILL PAY YOU TO
SEE ME BEFORE YOU BUY.
STUTSMAN REALTY CO.,
(Both 'Phones.) Suite 223
x29 923-34-35 SECURITY BLDG.

FOR SALE—
Money making orange and lemon groves.

10 acres nicely located, La Verne district, part navels and balance Valencia oranges. Good investment at $12,000. Some cash and good terms.

7 acres, all bearing Washington navels, 5-room cottage and small barn; our best bargain for a small income place. You can't beat this for the money, $7000.

11½ acres, a dandy, 5 acres navels with big coming crop, 6½ acres Eureka lemons; 4-room bungalow; location very fine; on main Foothill road; soon to be paved. This property will very soon sell for same as other groves adjacent, $3900 to $3000 per acre. Mind what we tell you. Within next 30 days it will be sold at $14,500.

10½ acre income navel grove, good buildings, past 4 years income from $3300 to $4700 per year; trees now 9 and 14 years old. You bet this is a good grove. You can buy it, but no trade wanted. $30,000.

We have been established as orange and lemon growers in this locality for the past 23 years. Our present groves are second to none in the State. For many years we have advocated the orange and lemon culture as being the backbone of Southern California. Year in and year out, no other industry has paid in like returns. We live in God's own country and we grow the king of all fruit, the orange.

W. T. MICHAEL & SON, 204 Coulter Bldg. Phone A6273.
x29

FOR SALE—
ORANGE GROVES
THAT ARE PRODUCERS.

THESE ARE ALL BARGAINS
AND ARE WORTH MORE
THAN ASKED.

FULL PARTICULARS WILL CONVINCE.

5 ACRES—$5500—SAN GABRIEL. Set solid to oranges, navels and Valencias, young trees, desirable fruit setting. Good modern cottage, etc. For a close-in property this is cheap.

10 ACRES—$5500—NEAR FOOTHILLS. Set to Eureka lemons, Valencias and navel oranges, 7 years old. Exceptional trees, not affected by dropping, frostless, good soil. An excellent value.

14 ACRES—$17,000—COVINA. Set to navels and Valencias, equally, 10 acres 10 years and over, balance 6 years. Fine trees, excellent condition. Good soil, well fertilized. Good cottage, barn, etc. This is an exceptional place and underpriced.

14 ACRES—$11,000—COVINA. 12 acres 12 years old. Balance 4 years. Navels and Valencias. No house. This place is greatly underpriced, see it and be satisfied on that point.

20 ACRES—$25,000—COVINA. 17 acres to navels and Valencias, 12 to 15 years old. Heavy producers, well cared for, cheap water, frostless, barn, etc. This place will pay about $5000 per year. A fine investment.

10 ACRES—$10,000—ONTARIO. Set to navels and Valencias, 12 years old. Good heavy producers, thrifty, well cared for. No house. This is a fine buy.

Look over my list of exceptional properties, large and small, all prices. Groves in all localities. No charge to customer. I can supply it. Every grove is standard. Ranches of all descriptions, orange, lemon, walnut, alfalfa, etc.

IT WILL PAY YOU TO
SEE ME BEFORE YOU BUY.
STUTSMAN REALTY CO.,
(Both 'Phones.) Suite 223
x29 923-34-35 SECURITY BLDG.

FOR SALE—
Money making orange and lemon groves.

10 acres nicely located, La Verne district, part navels and balance Valencia oranges. Good investment at $12,000. Some cash and good terms.

7 acres, all bearing Washington navels, 5-room cottage and small barn; our best bargain for a small income place. You can't beat this for the money, $7000.

11½ acres, a dandy, 5 acres navels with big coming crop, 6½ acres Eureka lemons; 4-room bungalow; location very fine; on main Foothill road; soon to be paved. This property will very soon sell for same as other groves adjacent, $3900 to $3000 per acre. Mind what we tell you. Within next 30 days it will be sold at $14,500.

10½ acre income navel grove, good buildings, past 4 years income from $3300 to $4700 per year; trees now 9 and 14 years old. You bet this is a good grove. You can buy it, but no trade wanted. $30,000.

We have been established as orange and lemon growers in this locality for the past 23 years. Our present groves are second to none in the State. For many years we have advocated the orange and lemon culture as being the backbone of Southern California. Year in and year out, no other industry has paid in like returns. We live in God's own country and we grow the king of all fruit, the orange.

W. T. MICHAEL & SON, 204 Coulter Bldg. Phone A6273.
x29

FOR SALE—
Lemon or Orange Groves.

FOR SALE—
SNAPS IN ORANGE AND LEMON GROVES.

$30,000—RIVERSIDE; 17 ACRES full-bearing NAVELS, VALENCIAS and ST. MICHAELS. 25 shares water stock. Want some cash; would give terms; would also consider LOS ANGELES improved for part. $6000 cash remain at 7 per cent. net.

$11,000—CORONA, CLEAR; 17 1-3 ACRES full-bearing Washington Navels, Valencias, Bloods, 5 acres in LEMONS; 42 shares water stock; street sidewalked and curbed; ADAPTED FOR VILLA LOTS. This special price is for only limited time. WANT $6000, balance 7 per cent. net.

$11,000—CORONA, CLEAR; 10 ACRES, full-bearing; 9 acres Navels and Sweets; 1 acre lemons; also 2-story 8-room modern house; barn costing $500; street work completed; want $6000 cash, balance 7 per cent. net. 20 shares water stock.

$8000—CORONA, CLEAR; 5 ACRES, nearly all full-bearing; about 2-3 oranges, balance lemons; 10 shares water stock, close in. WANT part cash, balance 7 per cent. net.

$9000—CORONA, CLEAR; 5 ACRES, 11-year-old full-bearing LEMON GROVE; last picking 1600 boxes. WANT $3000 cash, balance 7 per cent. net. 10 shares water stock.

$7500—CORONA, CLEAR; 6 ACRES, full-bearing 10-year-old LEMON GROVE; water stocked. WANT cash or give terms. Consider good modern house in LOS ANGELES.

$1250 per ACRE, CORONA; 10 ACRES; all in Navels and Valencias; 80 shares water stock; well located. WANT cash; would consider income property from $6000 to $9000; $5000 can remain 4 years, at 7 per cent.

WM. R. UBER.
With Ben White. 303 Bryson Block. 29

FOR SALE—BY J. A. FITCH, POMONA, CAL.

ONE OF THE FINEST CITRUS GROVES IN SOUTHERN CALIFORNIA IS NOW OFFERED FOR SALE.

Location—THE FROSTLESS LA VERNE FOOTHILLS. This magnificent property comprises 420 acres, about 50 acres in citrus fruits, mostly in full-bearing; 1-3 lemons, 1-3 Valencias, 1-3 Washington Navel oranges, in finest possible condition. Balance, mostly citrus, deciduous and grain land. Ample water supply. Best decomposed granite foothill soil; good improvements; all equipment included. This property has been in possession of present owners about 20 years, and would not now be on the market, were it not for the recent demise of one of the owners.

Finest location on earth for a citrus grove or a beautiful home.

For reasons before stated, MUST BE SOLD AS SOON AS POSSIBLE. Am open to a reasonable proposition for the sale of the property. No trade considered; sale proposition only. If interested, and financially able to handle this proposition, communicate with undersigned, or better still, come and look over the property.

J. A. FITCH, EXCULSIVE AGENT,
271 W. Second st., Pomona, Cal. Both 'phones.
x*

FOR SALE—OR EXCHANGE.

3 GROVES AT RIVERSIDE—14½, 12¾ and 12 acres; all well located and in good condition. Cash value on 3 groves $55,000, mortgage on all $15,000; 3 groves only $15,000; easy payments. Will accept small income, business or apartment house property for equity; might assume up to $15,000. These groves will stand investigation.

COVINA'S PRIZE GROVE.

19 ACRES—VALENCIAS AND NAVELS—Double water right, good improvements, close in; every tree a picture, last season's crop over $4000; prospects for nearly as much for this season. Can you beat it as an investment? Price $20,000 clear. Will take up to $15,000 exchange, balance mortgage if desired.

10 ACRES FULL BEARING NAVELS.

A "show" grove at San Fernando; pink of condition. It is offered under a forced sale for 10 days at $9000, 5 per cent. discount for all cash, or one-half down, balance 5 years, 7 per cent. Improvements alone worth $2500. Talking it up "soapsuds won't do it."

JOHNSTON & LYON, (Sole Agents.)
207-8 Lissner Bldg., 534 S. Spring. F2792. x29

FOR SALE—

MR. BUYER,

Come in and see us about this 10-acre grove.

One mile from center of orange belt city. All 15-year-old trees. Valuable water right.

AVERAGES $5000 TO $6000 CROP EACH YEAR.

You can't miss it if you buy this.

For PRICE and particulars
SEE
LAWSON & LA DUE,
630 South Suring st.
x29

FOR SALE—ARE YOU LOOKING FOR A good, large, money-making orange grove? One that will pay 15 per cent. net each year? If so, mine may suit you. Best of reasons for selling. Other business requires my attention and money. This grove is situated 30 minutes east of Los Angeles by Pacific Electric. Near car line. In a frostless belt, plenty water. Trees have been cared for and well fertilized. The soil is excellent and does not require fertilizing to the extent some soil does. Is easily irrigated and worked. I will sell this ranch complete for immediate possession; tools, implements, horses, etc. Not a dollar need be spent on improvements, they are already in. Good house, barn, irrigating system, etc. This is a desirable home place, in an excellent community. My price is $300 less per acre than groves are bringing in the near vicinity. Details and location will be given only to actual buyers. Address D, box 212, TIMES BRANCH OFFICE.
x29

FOR SALE—FOR ORANGE GROVES AND Orange county property, improved and unimproved, see JACOB STERN, 404 Pacific Electric Bldg.
x29

FOR SALE—10 ACRES GOOD ORANGE land, West Rialto; plenty water; will sell cheap if taken at once. Address M, box 53, TIMES OFFICE.

FOR SALE—OR EXCHANGE; ROOMING-house, 22 rooms, good location, lease, part cash or trade. Address Phone MAIN 3565.

FOR SALE—10-ACRE ORANGE GROVE AT Ontario, first-class condition. Price $12,000. CHAS. GLOVER, 405 S. Hill st. F2790. x29

FOR SALE—ORANGE GROVES THAT PAY. H. G. HAGERTY, 314 H. W. Hellman Bldg.
x*

FOR SALE—
Beach Property.

FOR SALE—BEST BEACH PROPOSITION in Southern California. Mile and a half of beach, comprising 142 acres, adjacent to a developed beach which is practically sold out at enormous prices. $715 per acre handles this beach, $20,000 cash. At this price at least $300,000 can be realized, and the right man can handle and sell it within a year. It is not being hawked, and I do not want to correspond with any one not in position to handle it. If YOU are, write me. There are other features which can only be touched upon only by letter. P. O. BOX 750, San Diego, Cal.
x29

FOR SALE—LOTS IN MY NEW OCEAN front tract, between Manhattan Beach and Hermosa. Graded streets, sidewalks, water, gas, electricity, both phones. Greatest bargains ever offered at 10 per cent. cash and $10 per month. You're missing the chance of a lifetime if you pass this by. Special discount for cash and to builders. See A. G. GIBBS, tract agent, at Longfellow ave., or JAMES G. CORTELYOU, owner, 522 Douglas Bldg.
x*

FOR SALE—OR EXCHANGE, ATTRACTIVE bungalow in Santa Monica. New, modern, 5 rooms and bath; lot 66x162½, to alley. Want lot Santa Monica, north of Oregon ave., and west of 15th st. Address BOX 153, OCEAN PARK, CAL.
x29

FOR SALE—BEAUTIFUL OCEAN FRONT lot. Lot 6, Block 15, Hermosa Beach. Also 2 lots at Redondo, Lots 11 and 12, Block 50. Make offer. Leaving city. Address M, box 54, TIMES OFFICE.
29

FOR SALE—WAY BELOW VALUE, A FURNISHED 6-room cottage, on ocean front, corner lot, at Sunset Beach; price $1200; a snap. See MORIN, 205 Columbia Trust Bldg., 10 to 12. 'Phone A4345.
x29

FOR SALE — IN ORDER TO REALIZE quickly will sell a few choice lots at East Newport Beach at greatly reduced price. GEO. C. CLARK, East Newport.
29

SAN PEDRO.

FOR SALE—
SAN PEDRO.
$630,000 APPROPRIATION FOR SAN PEDRO.
The government is spending millions in making San Pedro the finest harbor on the Pacific Coast. We are selling real estate cheaper than any place on the Pacific Coast and San Pedro property is bound to be more valuable on account of the commercial future.

We have some up-to-date new modern cottages and bungalows, (overlooking the great government breakwater,) which we are selling on a small payment down and the balance in monthly installments. Also large blocks and lots at Point Fermin, the most beautiful residence site on the Pacific Coast.

Call on GEO. H. PECK & CO., 202 Lankershim Bldg., Los Angeles.

FOR SALE—LOTS IN SAN PEDRO WHERE prices grow over night. Agents for best residence tract. Buy now and see your money grow. CARPENTER-WETMORE CO., 219 Mercantile Place.
29

REDONDO.

FOR SALE—BEST LOTS IN REDONDO AT bottom prices; residence, business and hotel sites. Would exchange for city or Monrovia. F. M., E1667.
x29

BALBOA.

FOR SALE—LOT ON OCEAN FRONT, $750; bay, $650; fine lots, $500, $300. Snaps in bungalows, $1000 up. Exchanges. EVERETT CHACE, 423 O. T. Johnson Bldg. A4422, or Balboa.
x29

FOR SALE—
Beach Property.
WILMINGTON.

FOR SALE—
WILMINGTON,
NOW GREATER LOS ANGELES,
FREE HARBOR ASSURED.
BUY NOW.

$300—6x132, last ever at this price; no less than 5 to one purchaser; terms.

$250—6x132. I have several of these; will sell in bunches only; terms.

$300—Several of these, also in bunches only; terms if desired.

$350—50x145, cheapest, close-in, good lot in Wilmington today; easy terms.

$400—50x151, east front, on 80-foot street to 20-foot alley; snap. Terms.

$600—50x180, on the new Harbor Boulevard; this price for quick sale only.

$600—50x140, close to new junction, mills, factories, shops, adjoining lot $1300.

$700—50x140, fine east front, only few blocks from water front; unusual bargain.

$1200—46x154, fine industrial corner, to 20-foot alley, 2 blocks to wharves.

$40 per foot; Broadway frontage, south of 7th, joining frontage $100 per foot.

$5000—Fine big corner, right at water front. Positively worth $10,000.

Wilmington's Leading Realty Dealer.
No business transacted Sundays.
GEO. W. VANSYCKLE,
416 Union Trust Bldg. Los Angeles. x29

FOR SALE—
WATCH THE HARBOR GROW.

$ 200—50x123 feet, 2 blocks from boulevard.
$ 400—50x160, 2 blocks from 7th st.
$ 900—40x160, south of 7th and near Pacific Lumber Company's new mills.
$1600—40½x160 on boulevard near 3rd; snap for a few days only.
$1750—Modern 5-room new house, large lot and near Consolidated Lumber Company's mills.
$2000—Modern 5-room new house on Fries near 7th st., just completed.
$2500—Fine business corner on Second st., 2 blocks east of bank.
$7000—2-acre factory site, joins railroad, south of all lumber yards. Excellent location. Two offices—1903, Broadway 1890.
E. SPURLOCK & CO.,
221 Central Bldg., 6th and Main. 29

FOR SALE—IN WILMINGTON, ALL OF block 10, range 2, in Wilmington, except 50 feet off of the north end of the west half of said block, being 462 feet on west side of Fries st., and 412 feet on east side of D st., running back 155 feet to 20-foot auey. Also 2 feet west side of Marine st. (formerly Wilhe.) all close-in property, lying between First and Front sts. Will sell in 50-foot lots at from $50 to $120 front foot. ROBT. S. CARTER, owner, 431-2 Douglas Bldg.
29

FOR SALE—THE BEST BUY IN WILMINGton, N.W. corner First and Canal sts., 30½x120 ft., $7000. Look at it, then see us about terms. Will double in two years. Maybe you are getting left in Los Angeles as you were a few years ago. Don't overlook our harbor and what it means. It's a corner lot. 1 block from S. P. Station, 2 blocks from L. A. municipal dock. GRAVES, HUMMEL & DAVIS,
644 Cit. Nat. Bank Bldg. F1380; Main 1552.
x29

FOR SALE — BROADWAY, WILMINGTON; graded, sidewalked and curbed; between 4th and 6th sts.; $160 per foot; not less than 50 feet, cn corners, not less than 25 ft. inside; 1-3 cash, 1-3 in six months, 1-3 in 12 months, 6 per cent. interest. Now selling on this street at $180, 10 per cent. discount until Sept. 1, or $90 per foot. GEO. R. BARNDOLLAR, Broadway and Fourth st., Wilmington. Harry Barndollar, State Bank, Long Beach.
x29

FOR SALE—BLOCK OF 12 LOTS ON 4TH st., close in. Will sell as a whole or divide. These are snaps. One corner lot on Myles st., ¼ block from water front, 80x115, can divide, $4250. One corner lot 50x150, $900. Building lots $300 up. Call and see our list. We have some extra good buys for this week. WEBBER & LEE, A7267. 113 Merchants' Trust Bldg.
29

FOR SALE—THE BUSINESS MAN'S OPportunity; the northwest corner of Canal and Seventh sts., the two principal business streets of Wilmington; price sure to double in one year. J. H. DORION, Wilmington, Cal.
x29

FOR SALE—100 FINE ACRES, SLOUGH frontage; good buildings; deep well, $450 an acre. Cheapest land in vicinity, $15,000 cash, balance long time. Low interest. Buy before advance price. JAMES THOMPSON, 438 Mason Bldg.
29

FOR SALE — LOT 122x140 TO ALLEY, on the block near new bank, 3rd and Canal streets. Will sell part or whole. For terms see owner, 1629 W. 34TH ST., Los Angeles.
29

FOR SALE—LARGE LOT, BLOCK FROM bank; you can double your money in six months. Call at once. MUNHOLLAND, 603 H. W. Hellman Block.
x29

FOR SALE—HARBOR LAND, 5 ACRES, all snap, yet. Factory site. Write quick. JOSEPH M. TODD, 125 East Ocean, Long Beach.
x29

WANTED—LIST YOUR WILMINGTON LOTS and acreage with me for quick sale; 416 UNION TRUST BLDG., 4th and Spring sts., Los Angeles.
x29

FOR SALE—1 LOT, CHEAP, IN BAY VIEW tract, Wilmington. Call or address 232 W. 48TH ST.
29

SUNSET BEACH.

FOR SALE—

GOING IN THE SANDS AT

SUNSET BEACH.
SUNSET BEACH.
SUNSET BEACH.

THE HOME BEACH.

You will gather gold dollars from sand lots purchased now at Sunset Beach.

Profit by the experience of those who purchased sand lots at Ocean Park few years ago, for few hundred dollars, now worth thousands.

Good beach property grows in value while you sleep. Buy a lot at Sunset Beach, the Home Beach, at this golden opportunity. $300 and up, monthly payments. The chance will never occur again—for investment or a seaside home—for Sunset Beach, the Home Beach, for rest and relaxation—no boisterous crowds, no saloons, no liquor sold, no dangerous tide rips, no undertow. Safe surf bathing and still water boating, bathing and fishing at Sunset Beach.

Your family is safe at Sunset Beach. Congenial and refined associations at Sunset Beach. Pleasure pier and pavilion at Sunset Beach. Over forty cottagest at Sunset Beach. Purest artesian water at Sunset Beach. The smoothest, hardest, most beautiful beach on the Coast is Sunset Beach.

Only 25 miles from the city, by palatial electric cars, every few minutes.

You can buy a lot at Sunset Beach for the amount of a few months' rent of a cottage at other beaches.

Own your home by the sea—Buy before the advance at Sunset Beach, at half actual values. Every lot will surely double soon. Stick a pin here. For further particulars ring up on call on—(Regular commission to agents)

ALBERT H. BEACH CO.,
Sales Agents Sunset Beach Land and Water Co., 202 Security Bldg. Main 3173.
x29 F5903.

ANAHEIM.

FOR SALE—

HEART OF THE CITY,
OF ANAHEIM.

$65,000—For nearly 6 full blocks in the heart of the prosperous city of Anaheim. Divided into about 90 city lots. Graded streets, curbed and sidewalked and including brick block, 75 ft. front, divided into three stores, renting for over $100 per month.

When we say this is in the heart of the city we mean just what we say. Postoffice on one opposite corner, Wells Fargo & Co. on the other, and principal hotel diagonally across. The main street is now being paved to the corner of this property.

Not a lot worth less than $1000 today, and many are worth $2500. When the electric lines reach Anaheim the center street frontage will be worth $100 per foot, and other streets will increase in proportion.

SPECIAL REASONS why this can be bought at the price, Terms $25,000 cash, balance on long time at 6 per cent. interest. Any lots sold will be released on reasonable terms.

THIS IS THE GREATEST INVESTMENT FOR A CAPITALIST OR A BUILDING COMPANY I HAVE FOUND IN SOUTHERN CALIFORNIA.

Exclusively with

W. P. McINTOSH,
EDWARD D. SILENT & COMPANY,
438-439 South Hill st.
Est. 1885. Member L. A. Realty Board. x29

FOR SALE—
$4000—LAST CALL—$4000.

16 large $300 lots, good modern house, electric light, bath, etc., barn, well, 120 fine 8 year old grafted walnuts, oranges, 70 fine fruit trees; $1000 year income. An elegant home place, 2 blocks from Santa Fe depot, 23 miles from Los Angeles.

10 ACRES—$2000—10 ACRES.

With gasoline pumping plant, best oranges or potato land, 10,000 fine young orange trees on it.

DIRT CHEAP. To see it, you'll buy it
LOUIS A. FLETCHER, Anaheim, Cal.

FOR SALE—
Beach Property.
OCEAN PARK.

FOR SALE—$250 FOR A $500 O. P. V. LOT. $1000—Waldo ave., sightly lot cut to $500, as owner is paralyzed.
$4000 V. of A. lot.
$1000 for a $2500 Rialto lot.
$1750 Westminster lot.
$1500 Dorothy-ave. lot.
$150 Carroll-ave. lot.
$1600 Ocean-front corner lot, south of Center st.
$7000 Ocean-front Wave Crest corner.

HOMES.

$2000—Dudley ave., 4 rooms nearly new, furniture and machine.
$2400 Park ave., rented July for $75.
$3500—5-room home with $1000 worth of furniture to close an estate for $4000.
$3000—4-room furnished cottage near ocean.
$7500—8-room house rented for $150 a month, owner needs money so will sell for $4750.
$4250—Beautiful 7-room Venice Annex home, a lovely home.
$30,000—The finest 9-room house on the Beach, near ocean.
$1600—3 acres Wright addition.

FOR EXCHANGE.

$8000—Splendid 2-flat building with fine furnace. Mig. $6000. Trade $4000 equity for lots in S. W. or house to $7000.
1 or 2

Los Angeles Sunday Times Want Ads

FOR EXCHANGE— Business Opportunities.

FOR EXCHANGE—$12,000 STOCK OF GENERAL MERCHANDISE; clear; will invoice; will exchange for improved property; will consider anything; will sell cheap for cash; will rent building; will sell building; will sell or exchange for anything; will sell or exchange for anything; will sell or exchange for anything

Real Estate Wanted

FOR EXCHANGE—
Country Property.

FOR EXCHANGE—
We have a large list of CHEAP LANDS. We have ranches from 80 acres up to 2000 acres. Prices range from $10 to $30 per acre. Lands suitable for hay, grain and alfalfa, and which have been under cultivation for several years. Will trade for city or beach property with some cash. This is no desert proposition, but land that will pay 20 per cent, or $25 per acre valuation.
THE OWENS RIVER LAND AND INVESTMENT CO., 322 Citizens' National Bank Bldg. (Cor. 3d and Main.) Phone F2277. x29

FOR EXCHANGE—
80 acres good land for a house and lot in city.
House and 4 flats in Oakland for city.
Good property in Redlands for city.
Business and business property, Pasadena, for city.
Long Beach and Ocean Park property for city.
Two corner lots, Occidental and Marathon, for cash.
$1500 household goods for a lot.
Property in all parts for exchange and sale.
A. L. AUSTIN, with H. L. Miller & Co., 114 W. 7th st. F2738, Main 6707. x29

FOR EXCHANGE—COMPLETE SAWMILL with 560 acres of land, over 60,000,000 feet available, 90 per cent. redwood, machinery in perfect order, capacity 60,000 feet; will give guaranteed description of this property, and will commend itself when investigated. Value, including incline, engines, sea coast yards, railroad and equipment shake mill, planer, land, roads, etc., $65,000 clear. Will take good trade for Southern California property. OWNERS 227 Merchants Trust Bldg. 29

FOR EXCHANGE—
PEACHES, APRICOTS, OLIVES.
This 58-acre orchard lies BEAUTIFULLY on main hard road in SAN FERNANDO VALLEY. Will be worth double when OWENS RIVER WATER enters valley and passes this land.
Owner wants beach residence for equity, or good mortgages. $2500.
Owner will do business. SOLE AGENT, 237 W. Hellman Bldg. x29

FOR EXCHANGE—160 ACRES IMPERIAL Co., $15 per acre, looks good to me. Also 20 acres, four miles from Norwalk, well improved, water piped to house and barn, 11 head cattle, 2 horses, 3 hogs, chickens and farming implements; fruit, large and small; 3 acres rhubarb.
$15,000—24 acres walnuts, 5 to 11 years old, good soil, bearing, near Whittier. Want Los Angeles. M'PHERSON REALTY CO., 605 H. Hellman Bldg. x29

FOR EXCHANGE—"GO TO GARDENA."
$3500—19 acres unimproved, choice for alfalfa, 3-4 mile from car line; mortgage $1500; cost clear cottage in city worth $2500.
$4000—5 acres in bearing walnut trees, fine for a poultry ranch, house, barn; want residence in Redondo or city.
$5000—5 acres, house, barn, 2 blocks from car in a good income ranch; want a ranch of less value at Pomona.
F. M. GRAY, Gardena, Cal. x29

FOR EXCHANGE—20 ACRES NEAR COMPTON in alfalfa, 7 in sugar beets, old 4-room alfalfa house, 6 rooms, barn, corrals, good well, $10,000, clear; also good home at Santa Ana Springs, house 7 rooms, with 8 lots, for $6,500; good barn, buggy, shed, corrals, windmill, tanks, etc.; $2500, clear; can trade either or separately. Want stock ranch; mountain range preferred. CHAS. F. STOKES Co., 218 Grant Bldg. x29

FOR EXCHANGE—$8000, MORTGAGE $2500, 20 acres, 1 mile from Corcoran, facing on Santa Fe R.R., and 3 public roads, 10 acres apricots, balance in barley, large barn and other buildings, water, etc.
$7000, mortgage $2750, 20 acres, 3½ miles Santa Ana, now planted to beets, 3 horse moving plant, crop value $2000; want Los Angeles.
JEFFERSON REALTY CO., 605 H. W. Hellman Bldg. 29

FOR EXCHANGE—11 ACRES NEAR COAHUILA, highly improved, 3 acres in oranges, large good bed of between 40,000 and 50,000 beets, 6 to 12 inches high, all Florida, some Salt Grass, new cottage, some fruit trees, etc. Fine 12 H. P. pumping plant, fairly water; plant cost $1500; price $3000, terms. Want L. A. or will consider good business property. CHAS. F. STOKES CO., 218 Grant Bldg. x29

FOR EXCHANGE — 20 ACRES GOOD ALFALFA and garden land, 2 artesian wells, new bungalow, on car line, $6000; want lot or cottage in Los Angeles; some mortgage.
20 acres on Covina line, 2 acres oranges, 2 acres peaches, 2 acres vacant, plenty water, fine; mortgage $750, and 10 acres, same place, mortgage $1,000; close or both for house or cottage; will assume.
McFATRIDGE CO., 325 Douglas Bldg.

FOR EXCHANGE—
$5 TO $40 PER ACRE.
Fine for alfalfa, fruits, dairy, beets. In Kings county, close to railroad, with abundant water by one of the oldest water rights in the San Joaquin Valley. Will exchange for small or large tracts, part trade, part time, in Southern California.
W. F. THORNE, 610 Grant Bldg. x29

FOR EXCHANGE—CHOICE 15 ACRES IN Glendora, oranges and walnuts; will trade for 5 acres oranges, full bearing, at Corona, or close ranch near Redlands.
Stock ranch 50 miles east.
Above and other country properties can be exchanged for city.
WISLER, MOORE & CO., 410 Merchants' Trust Bldg. 29

FOR EXCHANGE—9 ACRES AT BEAUTIFUL La Canada, with water stock, at a sacrifice. Let us convince you. 2½ acres of alfalfa, near Riverside, plenty of free water, good house, good soil, a bargain. 2½ acres orange grove at Covina with all improvements. A bargain. PEOPLE'S REALTY CO., 100 E. Colorado st., Pasadena. x29

FOR EXCHANGE—
PERMANENT PROPERTY ANYWHERE, for equity in fine eucalyptus, grain or alfalfa land, Riverside county; 220 acres cleared, 120 acres in grain, 100 acres fine alfalfa land; Santa Fe station right on the land. Price $12,000, mortgage $2500 2 years. HARRY B. GOODMAN CO., 701 Fay Bldg. x29

FOR EXCHANGE—WE HAVE 80 ACRES OF San Joaquin Valley land, southwest of Porterville. The biggest bargain in this locality, and water conditions taken into consideration. Price $40 an acre. Will exchange Los Angeles property. Pay difference or terms. See Mr. Jones, with M. E. MILLER & SON, 702 Merchants' Trust Bldg. A2963, Main 3478. x29

FOR EXCHANGE—40 ACRES, M. OR L., fine land, about 2 miles N.E. Cypress station, on line and Santa Ana; same from Marada; 5 room house, barn, flowing 3 horses, 1 cow, 40 chickens and income; 1 year to date $1570, from beets, barley and potatoes; $11,000; mortgage $2800; want income. A. H. MERWIN, 211 Grant Bldg. x29

FOR EXCHANGE—$800, CLEAR, 600 ACRES unimproved land in Crawford county, Mo., Grade A any kind of land you can use in the State of Missouri for $10 per acre is a snap, isn't it? Exchange for Calif. and assume, or put in other property, or trade for cash. D. L. PETERS, 627-628 H. W. Hellman Bldg. x29

FOR EXCHANGE—20 ACRES NEAR ALhambra station, 6 acres in 2 year old walnut young orchard, well, windmill, tank, 4 rooms and porch, with two room house in rear; good barn, corrals, etc., $7000. Want L. A. or will consider good business property. CHAS. F. STOKES CO., 218 Grant Bldg. x29

FOR EXCHANGE — 20 ACRES GOOD ALfalfa and garden land, 2 artesian wells, new bungalow, on car line, $6000; want lot or cottage in Los Angeles; some mortgage.
20 acres on Covina line, 2 acres oranges, 2 acres peaches, 2 acres vacant, plenty water, fine; mortgage $750, and 10 acres, same place, mortgage $1,000; close or both for house or cottage; will assume.
McFATRIDGE CO., 325 Douglas Bldg.

FOR EXCHANGE—
$5 TO $40 PER ACRE.
Fine for alfalfa, fruits, dairy, beets. In Kings county, close to railroad, with abundant water by one of the oldest water rights in the San Joaquin Valley. Will exchange for small or large tracts, part trade, part time, in Southern California.
W. F. THORNE, 610 Grant Bldg. x29

FOR EXCHANGE—CHOICE 15 ACRES IN Glendora, oranges and walnuts; will trade for 5 acres oranges, full bearing, at Corona, or close ranch near Redlands.
Stock ranch 50 miles east.
Above and other country properties can be exchanged for city.
WISLER, MOORE & CO., 410 Merchants' Trust Bldg. 29

FOR EXCHANGE—9 ACRES AT BEAUTIful La Canada, with water stock, at a sacrifice. Let us convince you. 2½ acres of alfalfa, near Riverside, plenty of free water, good house, good soil, a bargain. 2½ acres orange grove at Covina with all improvements. A bargain. PEOPLE'S REALTY CO., 100 E. Colorado st., Pasadena. x29

FOR EXCHANGE—
PERMANENT PROPERTY ANYWHERE, for equity in fine eucalyptus, grain or alfalfa land, Riverside county; 220 acres cleared, 120 acres in grain, 100 acres fine alfalfa land; Santa Fe station right on the land. Price $12,000, mortgage $2500 2 years. HARRY B. GOODMAN CO., 701 Fay Bldg. x29

FOR EXCHANGE—WE HAVE 80 ACRES OF San Joaquin Valley land, southwest of Porterville. The biggest bargain in this locality, and water conditions taken into consideration. Price $40 an acre. Will exchange Los Angeles property. Pay difference or terms. See Mr. Jones, with M. E. MILLER & SON, 702 Merchants' Trust Bldg. A2963, Main 3478. x29

FOR EXCHANGE—40 ACRES, M. OR L., fine land, about 2 miles N.E. Cypress station, on line and Santa Ana; same from Marada; 5 room house, barn, flowing 3 horses, 1 cow, 40 chickens and income; 1 year to date $1570, from beets, barley and potatoes; $11,000; mortgage $2800; want income. A. H. MERWIN, 211 Grant Bldg. x29

FOR EXCHANGE—$800, CLEAR, 600 ACRES unimproved land in Crawford county, Mo., Grade A any kind of land you can use in the State of Missouri for $10 per acre is a snap, isn't it? Exchange for Calif. and assume, or put in other property, or trade for cash. D. L. PETERS, 627-628 H. W. Hellman Bldg. x29

FOR EXCHANGE—20 ACRES NEAR ALhambra station, 6 acres in 2 year old walnut young orchard, well, windmill, tank, 4 rooms and porch, with two room house in rear; good barn, corrals, etc., $7000. Want L. A. or will consider good business property. CHAS. F. STOKES CO., 218 Grant Bldg. x29

FOR EXCHANGE — 20 ACRES GOOD ALfalfa and garden land, 2 artesian wells, new bungalow, on car line, $6000; want lot or cottage in Los Angeles; some mortgage.
20 acres on Covina line, 2 acres oranges, 2 acres peaches, 2 acres vacant, plenty water, fine; mortgage $750, and 10 acres, same place, mortgage $1,000; close or both for house or cottage; will assume.
McFATRIDGE CO., 325 Douglas Bldg.

FOR EXCHANGE—
$5 TO $40 PER ACRE.
Fine for alfalfa, fruits, dairy, beets. In Kings county, close to railroad, with abundant water by one of the oldest water rights in the San Joaquin Valley. Will exchange for small or large tracts, part trade, part time, in Southern California.
W. F. THORNE, 610 Grant Bldg. x29

FOR EXCHANGE—CHOICE 15 ACRES IN Glendora, oranges and walnuts; will trade for 5 acres oranges, full bearing, at Corona, or close ranch near Redlands.
Stock ranch 50 miles east.
Above and other country properties can be exchanged for city.
WISLER, MOORE & CO., 410 Merchants' Trust Bldg. 29

FOR EXCHANGE—9 ACRES AT BEAUTIful La Canada, with water stock, at a sacrifice. Let us convince you. 2½ acres of alfalfa, near Riverside, plenty of free water, good house, good soil, a bargain. 2½ acres orange grove at Covina with all improvements. A bargain. PEOPLE'S REALTY CO., 100 E. Colorado st., Pasadena. x29

FOR EXCHANGE—
PERMANENT PROPERTY ANYWHERE, for equity in fine eucalyptus, grain or alfalfa land, Riverside county; 220 acres cleared, 120 acres in grain, 100 acres fine alfalfa land; Santa Fe station right on the land. Price $12,000, mortgage $2500 2 years. HARRY B. GOODMAN CO., 701 Fay Bldg. x29

FOR EXCHANGE—WE HAVE 80 ACRES OF San Joaquin Valley land, southwest of Porterville. The biggest bargain in this locality, and water conditions taken into consideration. Price $40 an acre. Will exchange Los Angeles property. Pay difference or terms. See Mr. Jones, with M. E. MILLER & SON, 702 Merchants' Trust Bldg. A2963, Main 3478. x29

FOR EXCHANGE—40 ACRES, M. OR L., fine land, about 2 miles N.E. Cypress station, on line and Santa Ana; same from Marada; 5 room house, barn, flowing 3 horses, 1 cow, 40 chickens and income; 1 year to date $1570, from beets, barley and potatoes; $11,000; mortgage $2800; want income. A. H. MERWIN, 211 Grant Bldg. x29

FOR EXCHANGE—$800, CLEAR, 600 ACRES unimproved land in Crawford county, Mo., Grade A any kind of land you can use in the State of Missouri for $10 per acre is a snap, isn't it? Exchange for Calif. and assume, or put in other property, or trade for cash. D. L. PETERS, 627-628 H. W. Hellman Bldg. x29

FOR EXCHANGE—20 ACRES NEAR ALhambra station, 6 acres in 2 year old walnut young orchard, well, windmill, tank, 4 rooms and porch, with two room house in rear; good barn, corrals, etc., $7000. Want L. A. or will consider good business property. CHAS. F. STOKES CO., 218 Grant Bldg. x29

FOR EXCHANGE — 20 ACRES GOOD ALfalfa and garden land, 2 artesian wells, new bungalow, on car line, $6000; want lot or cottage in Los Angeles; some mortgage.
20 acres on Covina line, 2 acres oranges, 2

FOR EXCHANGE—
Real Estate Miscellaneous.

FOR EXCHANGE—MISCELLANEOUS
AN EXCEPTIONAL OPPORTUNITY

WE HAVE FOR EXCHANGE
LET THE CHEAPEST DOWNTOWN

BRING THE CORNER OF
HILL AND FIRST

THE TUNNEL WILL BE DONE
WITHIN 6 DAYS; GROUND
BROKEN AT ONCE FOR THE
CENT NINE STORY BUILDING
UNION LEAGUE. THESE ARE
FECTS BUT CERTAINTIES; IN
AND FIND OUT FOR YOURSELF.

THIS CORNER IS CAN BE HAD
VERY LOW PRICE OF

OWNER WILL TAKE
CLEAR CITY OR COUNTRY
BALANCE MORTGAGE, 6 PER CE

DON'T OVERLOOK THIS OPPO
AS THE PROPERTY IS WORTH
MONEY.
FOR FURTHER PARTICULARS
MINES & FARIS,
NO. 324 SOUTH HILL STREET

FOR EXCHANGE—
$5,000—Clear 10th acres, close Tuc
no.50, for city or suburbs.
$3000—Clear lots, Redondo, for
house, Monrovia preferred.
$250—Clear lots, Hollywood for
$10,000—Clear 11-room house, lo
20th for close-in flats.
$25,000—Clear, Industrial Nest
or income.
$4000—Mtg. $1000, twenty acres
ed citrus, for raw land under
dato irrigation system.
$35,000—Clear, country and
come.
$4000—Mtge. $2000, house,
city or suburbs.
$15,000—Acreage, Sunny Slope
Park, close ocean.
$32,000—Close in business
city or suburbs.
$6250—Residence N. 23rd
suburbs to $4000.
$9000—Improved acreage San
for city residence.
$6,500—Two hundred acre
city or suburbs to half,
tage, back. Good income to
$12,000—Ten acres citrus,
city, cash and mtge. back.
$20,000—Nearby acreage
first payment on bearing citrus.
$20,000—Clear Figueroa house,
city or suburbs, lots or improved.
$4000—Clear on 5 acres with a small
Have for good orange orchard
for exchange at various prices
A. L. TRENCH, with Edward C
305 Security Bldg. 1st A

FOR EXCHANGE—
EXCHANGES, ON CASH
Beach, Cal. x29
EQUITY IN A
ALFALFA AND DAIRY—To
parts of 20 acres, growing alfalfa,
cows, utensils, wagon, 4 cottages, new
house; 2550 feet irrigation pipe; 6
horses, wagons, implements, harness
all in pink of condition; owner
and Pasadena in trade; balance
Near L. A. Make offers.

WALNUTS—BURBANK—Will
A. lots in west and S.W. to
cash, $5000; for fine bearing
walnuts improved; also
SAN FERNANDO—What have
or north improved for 140 ACRES
handy improvements. Fertile
water. $9500 clear.

OAKLAND—Finest apartment
CORNER, $41,000, handsome
CLEAR CITY OR COUNTRY
BALANCE MORTGAGE, 6 PER CE
Main 4174. Pasa. 25

FOR EXCHANGE—AUTOMOBILES
REAL ESTATE FOR AUTOS FOR REAL ESTATE.
$1250—Clear; 5 acres in
good car.
$800—Clear; fine lot, Santa
$1250—Clear; 5 acres fine
$1000—Clear lot, Pasadena; want
$1250—Clear; 5 acres fine
Heights; want large touring car;
$1500—Clear; fine lot, Pasadena;
passenger car.
We have runabouts, roadsters,
passenger machines.
We have lots, bungalows, lands,
trade for good machines. Call at
what you have. We can do business.
BUT WE DON'T DEAL IN JUNK
A6483. CHOATE & GILLET
Main 1107. 200-202 Bradbury Bldg.

FOR EXCHANGE—
$35,000—40 acre walnut grove, 11 to
old; cheap water; grove is fine
tion; will take half in good
business.
$14,000—4 5-room flats, fine income
land, for something
here.
$9000—Fine 10-acre tract, Orange
all small house here and
back.
$4000—15 acres on Santa Ana line;
fine; 2 flowing wells.
$18,000—Well located flats, southwest
good walnut grove; must be
condition.
$18,000—5-acre orange grove, trees
old, in A-1 condition; best
in State. Want Los Angeles
Might put in $15,000 home
$2250—Six-room cottage, near
sts., Long Beach; want
Beach, or Los Angeles
MERCANTILE REALTY
205 Mercantile Place.
F4975; Broadway 1190.

FOR EXCHANGE—NO INFLATED
$7000—Wilton Place house, $1000
for Hollywood house
$8000—120 acres near Thermal, all
L. A. vacant or improved.
$9000—Van Nuys ave., house, new, 6
smaller house, or lots and
$15,000—Public utility 5 per
clear L. A. improved.
$13,000—2 fine L. A. houses, nine
for good vacant, clear.
$17,500—Fine Budlong ave. house
$1250—Take cottage, own
$1,000—Fine alfalfa ranch near
Angeles for L. A. income
BERNARD A. YOU
E'dway 3621. 425 H. W. Hellman Bldg.

FOR EXCHANGE—11-ROOM MODE
in city, and 4 acres near
in bearing oranges and family
ming, $7000; want orange grove
7-room modern cottage, for
cottage on rear, rented for $25
$3000; want about 3 acres
6-acre walnut and deciduous
district, bank, modern building;
and alfalfa, abundance water;
want income up to about $6000
7-room modern cottage and
one year or more, elevation 675
$900; want cottage, southwest
New 12-room modern house
$25,000; only $12,000 from the
$6000, clear; want city residence
11 acres, 5 miles from city
land, bearing walnuts and fruit
want improved
$7500, clear; want larger
in same district; will pay
DELAVAN, 627 Bryson Blk.

FOR EXCHANGE—
Ocean Park, well leased; this
flat or apartments to $14,000
$21,000—New, modern brick
stores and 4 flats; will exchange
per lot; want apartment
$8500—Cottage, Pico Heights,
residence or flats to $6000
$7500—2-story furnished modern
crop; plenty water; cows, hogs
plements; paper route
cluded; want cottage in
$3000—Beautiful corner
dence, Vermont ave.; want
$3000
$3250—10-story cottage,
splendid lot; want lot to
PHELPS,
235 H. W. Hellman Bldg.

FOR EXCHANGE—
Ridge building, 40x120, with
flat, lot 50x164, barn, fine
Price $7500, mortgage $2500
Will assume to $5000
Lot, West 7th street, between
$1500; and 6-room, modern
street; lot 40x132, with
for lot between 12th and
and the cottage limits
Exceptionally clear lots in a
for Los Angeles and assume
miles west of Pasa., assume
$20 per month.

FOR EXCHANGE—
Real Estate Miscellaneous.

FOR EXCHANGE—
WHEN THINKING OF
BUYING, SELLING, OR
EXCHANGING, SEE
WILSON & TORGERSEN,
REAL ESTATE,
Investments, Loans, Rentals and Insurance.
336 South Spring street.
Home P7228. Sunset M. 5502.
Our list of 216 homes and 160 vacant lots
ranges in price from $400 to $12,000; principally
S.W. and west.
OUR TIME, ADVICE AND
AUTOMOBILE AT YOUR SERVICE. x29

FOR EXCHANGE—$600, GROCERY STORE
and stock, clear, for ranch; stocked; one
acre chicken ranch, 5-room house and out-
buildings.
East—Clear, for house, same value or less,
20 acres good land, near Corvonan sugar fac-
tory, $2500; clear; want house; will assume
150 acres, Tulare county, $800, clear; near
railroad; want house, will assume.
20 acres, Riverside county, 80 acres, good
tillable land, balance hill pasture ranch,
buildings, fine water, $3000, clear; want beach
house, same value.
H. J. SILVIS CO., 305 Mason Bldg. 29

FOR EXCHANGE—
$10,000, clear, large 10-room house in good
condition, east front lot, 60x190, to paved al-
ley on South Flower near Adams. Lot alone
worth $7500; wants vacant or smaller.
$6500, large 8-room house on 3rd near
Union Square, leased at good rental; wants
vacant.
$7500—Business cor. 52x125 ft. 1st and In-
diana ave. $2000 clear, 5-room modern cot-
tage, one block from Central ave. E. F.
JOHNSON, 605 Security Bldg. x29

FOR EXCHANGE—
Clear, improved property in one of the best
towns in Arizona Territory. Hotel building,
theater, store building, several residences.
Parties have moved to Los Angeles and wish
to concentrate their holdings here. Will ex-
change for Los Angeles real estate or take
good ranch. There is no incumbrance on any
of the above-mentioned properties and they
are well rented at this time.
HARRY ANDREWS & CO., 105-4 Union
Trust Bldg. x29

FOR EXCHANGE—CLEAR, $7000, CLOSE TO
town, 20 acres, with water, Monterey Co.
Want lots, clear or improved, and assume.
$4000—Growing into money; every day and
all night; 20 acres nearly 3-year-old eu-
calyptus. Want city or Pasadena.
$3000 to $4000—Clean, money-making stock,
business established, and growing better ev-
ery day. Take or scheme. Want city resi-
dence, 6 to 8 rooms, clear; will put in cash.
McCOLLUM, 649 P. E. Bldg. Main 4254, F7760.
x29

FOR EXCHANGE—WHAT HAVE YOU TO
exchange for part or all of the following?
$4000—Trust deed. $15,000—Orange County land
Company's stock. $6000—Utah land. $1600—
Kansas land. $2000—Missouri land. $2000—
Michigan timber. $20,000—Rancho Cahuenga.
$32,000—Downtown brick apartment building.
The above properties are all clear and gilt
edge and are not trading properties, but if
you have something good and the price is right
will make equitable exchange. D. L. PET-
ERS 627-629 H. W. Hellman Bldg. x29

FOR EXCHANGE— GOOD VALUES.
$28,000—Double frontage, 250 ft., industr'l lot.
$20,000—Kearney st., income; make offer.
$7500—Residence on Oxford ave. for cottage.
$4500—Lots South Pasadena, for good equity.
$4500—75 feet, Kinney Heights, for cottage.
$2500—Glendale corner bungalow for good lot.
$2500—Business lot, Boyle H'ts to Glendale lot.
$1200—160 acres; want cottage or lots.
J. C. GREEN, 107 SECURITY BLDG. 29

FOR EXCHANGE—EIGHT-ROOM MODERN
house, southwest. Want ranch.
$7500—8-room modern house, Alhambra.
Want office.
$3000—Clear, 5-room bungalow. Want good
lots.
$3000—Clear lots. Want Bungalow.
5-room modern house, San Bernardino. Want
city property.
$10,000—10-acre orange grove. Want beach.
Address J. box 168, TIMES OFFICE. 29

FOR EXCHANGE—
$2000—Clear, 20 acres improved near city;
want residence or income.
$6500—Clear, 110 acres improved, Hemet; want
city or suburban.
$5000—Mtg. $3000, corner lot and 6-room cot-
tage; want lots.
$2500—Clear, 4-room cottage; want cottage,
south, near Central or Hooper.
A6426. F. H. BOWMAN,
Main 8768. 701 O. T. Johnson Bldg.

FOR EXCHANGE—4 ACRES FULL-BEAR-
ing walnuts near Fullerton, fine crop on
trees; price $6500, clear; wants residence,
southwest.
9-room modern house, southwest, on corner;
price $7500, clear; wants acreage towards San
Pedro.
160 acres, Imperial Valley; $4000, and 10-
room house, city, $5000; want ranch; may as-
sume some.
J. M. ROUSE, 324 Bryson Blk.

FOR EXCHANGE—NICE, MODERN BUN-
galow, southwest, and 10 acres grapes,
both clear, for modern home, well located
up to $8000.
10 acres, clear, very best orange and lemon
grove at Highgrove, for Los Angeles income.
Two large corner lots, near in, on West
Adams street, clear, for good city income.
H. H. MAUZY,
A1328. 313 W. Third st. 29

FOR EXCHANGE—CITY PROPERTY.
$25,000—Clear. The Edelweiss, 15 rooms, with
most elegant grounds; 200x400 feet; choice
2 car lines; high, commanding view.
Consider vacant. 278.
$40,000—Close in, jobbing or manufacturer's
site; with railroad trackage; wants al-
falfa ranch.
H. KENNEDY & CO., 222 Douglas Bldg. x29

FOR EXCHANGE—
Strictly modern 8-room house, fine location,
southwest; price $6500; mortgage $2000; want
Denver or Colorado Springs.

40-acre ranch, Coachella; 25 acres grapes,
fine pumping plant; want Nebraska farm
A6942. A. H. LOWEN,
x29 622 Grant Bldg.

FOR EXCHANGE—
OWNERS.
I respectfully solicit your exchanges, coun-
try and city. What have you? What do you
want?
FRANK W. CAIN,
Real Estate Exchanges,
431 H. W. Hellman Bldg., 4th and Spring sts.
'Phone A5746. x*

FOR EXCHANGE— LOS ANGELES FOR
San Francisco or near; have a fine 6-room
ing, $6500; mortgage $2000; 5 acres just south
of Manchester ave., $6500, clear, and $4000
in vacant lots to trade for flats, north. See
Mr. Fine, with O. H. VICKREY & CO., 308
S. Hill. A8752; Main 2676. x29

FOR EXCHANGE — WE HAVE A $10,000
property to exchange for residence, Wil-
shire, Pico Heights, West Adams Heights,
up to $20,000. Difference will be cash.
WAYBRIGHT-BUTLER COMPANY,
528-9 Security Bldg. Bdwy. 3462
x29

FOR EXCHANGE— PASADENA FOR LOS
Angeles. I have a store building with liv-
ing-rooms, $3000; also $4000 vacant lot,
clear, in Pasadena, to trade for a cottage,
either $4000 or $7000, in L. A. See MR. FINE,
with O. A. VICKREY & CO., 308 S. Hill st.
A8752, Main 2676. x29

FOR EXCHANGE — $15,000. 20,000 SHARES
stock in the Orange County Gas Company.
This is a dividend stock and is worth more
than the price asked for it. Will exchange
all or part of this stock for residence in
Los Angeles or Pasadena. D. L. PETERS
627-629 H. W. Hellman Bldg.

FOR EXCHANGE — NEW MODERN 2-
story 8-room residence on a corner 67x125,
$6000, and corner business property including
$100 per day, grocery and meat market, $4000;
cash difference for good alfalfa or wal-
nut ranch on electric line.
STINGLE REALTY CO., 508 Mason Bldg.
x29

FOR EXCHANGE — $4000, CLEAR 10-ROOM
modern flat building, Temple, near Echo
Park; 40x135; paved streets. Wants clear
lots or Ventura county property. CHAS. W.
STEWART, 606 Grant Bldg. A8194, Main
5746. x29

FOR EXCHANGE — STANDARD MAKE
grand piano for good upright piano and
some cash; I am moving into apartments
and have no room for grand piano. Address
N, box 142, TIMES OFFICE. 29

FOR EXCHANGE—$650 TWO HUNDRED
and Will miles from city. Lot 150x150 with
7-room house, store building, barn, feed
stables and $1500 groceries and fixtures, clear.
INGRAM, F8125. 452½ S. Broadway. 29

FOR EXCHANGE—14-ROOM HOUSE, BIG
lot, near First and Union, $6000; mortgage
$2750; want rooming house for equity.
CLENDENON BROS.,
215 Mercantile Place. x29

FOR EXCHANGE—WANTED TO TRADE A
first-class paying furniture business in a
good town (50,000 population.) Eastern Kansas,
for orchard land on Pacific Coast. Address
H, box 199, TIMES OFFICE. 29

FOR EXCHANGE—WHAT HAVE YOU GOT
in a small business or real estate to give
about $1200 to exchange for small block of
gilt edge mining stock. Address D, box 212,
TIMES BRANCH OFFICE. 29

FOR EXCHANGE — MANY FURNISHED
hotels, apartment and rooming houses, gro-
cery stores, confectionery, for houses, flats.
See PHOENIX, 202 Grant Bldg. x29

FOR EXCHANGE—I HAVE SOME CLEAR
lots and some good stocks I will trade for
ranch or cottage in Los Angeles or beach.
Address L, box 20, TIMES OFFICE. 29

FOR EXCHANGE—FINE LOT IN EURE-
ka; 2 lots, Hawthorne; 2½-acre ranch
near Masonic Home. Want acreage or Los
Angeles. G. R. KNIGHT, 434 S. Hill. 29

FOR EXCHANGE—QUARTER SECTION
hardwood timber land, in Kentucky; price
$1000, clear; will assume. What have you? Ad-
dress L, box 103, TIMES OFFICE. 29

FOR EXCHANGE—OR SALE. GOOD OR-
ange groves and general ranches large and
small. C. R. CHURCH, with O. H. ANDER-
SON, 208 Bryson Bldg. 'Phone A8625. 29

FOR EXCHANGE—PAYS YOU SEE O. H.
ANDERSON 208 Bryson Bldg., for Pasa-
dena, Altadena, vs. Los Angeles exchanges.
x29

FOR EXCHANGE—WANT VENICE OR DEL
Rey for nice home; large lot in Sierra
Madre. Value $3500. Address L, box 75,
TIMES OFFICE. 29

FOR EXCHANGE—MISHLER EXCHANGES

FOR EXCHANGE—
Real Estate Miscellaneous.

FOR EXCHANGE—SOME GOOD LOTS IN
Santa Monica, and Arlington Heights, for
a modern home. Address L, box 124, TIMES
OFFICE. 29

FOR EXCHANGE — BEN FIELD EX-
changes property; buys, sells. Corner
Washington and Georgia. PHONE F5934. x*

FOR EXCHANGE—BEN WHITE WILL EX-
change your property, 324 BRYSON BLDG.,
Second and Spring. Member L.A.R.B. x*

FOR EXCHANGE—WILL TRADE GOOD IN-
come property for land, suitable for figs or
fruit. E. F. McCARTHEY, 1147 Figueroa. 29

FOR EXCHANGE—A HOUSE AND LOT IN
Seattle for Los Angeles property; also some
vacant lots. 1925 E. HENRY ST. 29

REAL ESTATE—
Unclassified.

FOR SALE — N.W. COR. DAYTON AND
Ave. 22, 80x135, has 5-room modern house;
will sell all together or divide, make an
offer. CRUTCHFIELD, 356 E. Broadway.
29

FOR SALE—
Miscellaneous.

FOR SALE—FIREPROOF SAFE, ROLL TOP
desk, standing desk, typewriter desk, chairs
and office furniture. Must be sold at once. 105-
110 SOUTH LOS ANGELES ST.

FOR SALE—DOUBLE IRON LOCKERS; OR-
iginal cost $6.75; now offered for $2 each. Ap-
ply to MANAGER VILLE DE PARIS, 317 S.
Broadway. x29

FOR SALE—BARGAINS IN SODA FOUN-
tains, showcases and wall cases, slightly
used. PACIFIC COAST SODA FOUNTAIN
FACTORY, 123 E. Fourth. x*

FOR SALE—OR EXCHANGE. COUNTER,
calendar clock, 5 tables, chairs, stools, glass
cabinet. Address M, box 40, TIMES OF-
FICE. 29

FOR SALE—GENTLEMAN'S TICKET TO
New Orleans, via St. Louis. Good des-
cription. Address G, box 223, TIMES
BRANCH OFFICE. x29

FOR SALE—ONE FINE BOX, 15 H. P.
steam boiler. One 3 h.p. upright steam
boiler. Apply OLD HERMITAGE VINEYARD,
1623 N. Main st. x29

FOR SALE—TENTS THAT ARE TENTS,
all sizes, some slightly used; tents for rent.
WISE & DOWNIE, 508 East 7th st. Broad-
way 2165. x29

FOR SALE—15 TONS APRICOT PITS; BE-
tween 9 and 10 tons dried peaches of good
size and color. Address J. D. BROWN, Chats-
worth, Cal. 29

FOR SALE—½ INTEREST IN VALUABLE
patent; I need the money now. Will ex-
change. Investigate. Address L, box 16, TIMES
OFFICE. 29

FOR SALE—CARPENTER'S TOOL CHEST,
good condition, 32½x14½ by 16, inside meas-
ures; price $3. 440 EAST 47TH ST., today
or Monday. Forenoon. x29

FOR SALE—COOK STOVE, WITH NELSON
oil burner pipe and tent, all for $30; would
exchange for piece furniture. 2211 DAR-
WIN AVE. 29

FOR SALE—200 RECEPTACLES FOR BURN-
ing paper in your back yard at 75c to $1
each, while they last. E. KELLY, Mission
Road and Macy st. 'Phone Boyle 126. x*

FOR SALE — SECOND HAND DOORS,
windows, frames, casings, weights, etc.,
cheap. Get our prices. LOS ANGELES
WRECKING CO., 4th and Wall. x29

10000 BUSINESS CARDS FOR $1.
Letter heads and envelopes our specialty.
COOK PRINTING CO., 204 Mercantile Place.
x*

FOR SALE — SEVERAL RICHARDSON &
Boynton furnaces for house heating in dif-
ferent sizes; special prices. BAKER IRON
WORKS.

FOR SALE — 2 SLIDING BARN DOORS;
also pigeon house, and pigeons, if you
can catch them. Call rear 3144 VERMONT
AVE., city. 29

FOR SALE—CHEAP, ONE NEW 2-TON
transfer wagon. Never been used. A bar-
gain. Apply to the OLD HERMITAGE
VINEYARD, 1623 N. Main st. x29

FOR SALE—REMINGTON TYPEWRITER,
No. 6, perfect condition, used but little; also
small stand, with drawer, less than half price.
1005 TEMPLE ST. 29

FOR SALE—SAFE, DIEBOLD SPECIAL
2 ft. 8 in.x4 ft., silver, bronze finish, double
doors inside and outside. Call 221 SECUR-
ITY BLDG., Monday a.m. 29

FOR SALE — STEVENS 25-20, SINGLE
shot target rifle; wind gauge, peep sights,
set trigger, special barrel; loading tools.
415 HUBBS, 410 North Ave. 54. 29

FOR SALE—NEW EMPIRE STATE 8x10
camera, tripod and case, without lens.
Make me an offer. Address M, box 37,
TIMES OFFICE. 29

FOR SALE—FIRE INSURANCE AT LESS
than combine price, owners and builders
investigate. O. P. CONAWAY, 507 Grant
Bldg. Main 4176. A3454. x29

FOR SALE—IVERS & POND PIANO, WITH
outside player, music and cabinet, very lit-
tle used, very cheap this week. 516 S. HILL
ST. x29

FOR SALE—FIFTEEN TONS OF OAT AND
barley hay, this year's crop, at $10 per ton.
See it at corner Jefferson and DENKER
Boulevard. vacant. 278.

FOR SALE — 4 SHOWCASES, 2 COFFEE
mills, scales, register, oil tanks, etc., very
cheap. Call Monday, 2301 SAN PEDRO ST. 29

FOR SALE—OR TRADE; 40-FOOT LAUNCH,
25-H.P. 4-cylinder fully equipped; almost
new, cheap. 2307 BUDLONG. Home West
2267. 29

FOR SALE—A SLIGHTLY-USED 40-GAL-
lon galvanized hot-water boiler at bargain.
D. & S. HARDWARE CO., 2407 S. Hoover
st. 29

FOR SALE—MOVING PICTURE MACHINES,
films and supplies; 200 slot machines; big
bargains. MAYER SILVERMAN, room 322,
Fulton Bldg., Pittsburgh, Pa.

FOR SALE—REFRIGERATOR FOR CAFE,
also meat block, scales, cutting table, tools,
etc. KIRCHNER SUPPLY CO., 120 N. Main
st. x29

FOR SALE—RAILROAD TICKET TO EAST,
by Denver and Omaha; male, young, dark,
medium. Address F, box 224, TIMES
BRANCH OFFICE. 29

FOR SALE—AN ELECTRIC CEILING FAN,
24 iron vises, also one blacksmith's drill, one
set single harness, very cheap. 1614 S. MAIN.
Broadway 1212. 29

FOR SALE—A NEW STANDARD SEWING
machine, with or without electric motor,
cheap for cash. 'Phone Main 3641. 706½ CALI-
FORNIA ST. 29

FOR SALE—LADY'S FIRST-CLASS TICKET
to Salt Lake City; medium, middle-aged; ex-
pires October 18. Address M, box 2, TIMES
OFFICE. 29

FOR SALE—DISHES, GLASS AND SILVER,
some new, good for boarding-house or res-
taurant; sell cheap or trade. 'PHONE 21401.
25

FOR SALE—MAKE CASH OFFER; 4 TICK-
ets to Mississippi, north of St. Louis; 2 male;
good until Oct. 31. Address F, box 223, TIMES
BRANCH OFFICE. 29

FOR SALE—A NUMBER OF FINE GENU-
ine Navajo rugs, cheap; come and see them
at 2235 WEST 28TH ST. West Adams car to
Arlington. 29

FOR SALE—FINE DIAMOND RING, COST
$300; for immediate sale will sacrifice for
$250. Address M, box 104, TIMES OFFICE.
29

FOR SALE—LADY WILL SACRIFICE FINE
Tiffany diamond ring, blue-white and per-
fect condition, worth $175, for $125. Address
N, box 13, TIMES OFFICE. x29

FOR SALE—DO YOU WANT AN ELECTRIC
fan, electric iron, electric fixtures or elec-
tric wiring? Call at 536 S. Main. BEACON
LIGHT CO. 29

FOR SALE—$6; GOOD DOMESTIC SEWING
machine. Advance, $19 or Automatic. Many
other bargains; rented, $1.50 month. ARCADE
CO., 514 W. 6th st. Main 6917; F2366.

FOR SALE—FINE SWISS WATCH, DOUBLE
timer, this watch to be delivered next
week for $25. The movement alone is worth
$60. 312 UNION TRUST BLDG. 29

FOR SALE—GAS ENGINE AND AIR COM-
pressor, 50 h.p. in first-class condition; will
sell for less than half value. Call 311-312
UNION TRUST BLDG. 29

FOR SALE TENT HOUSE, WALKER
Portable, 12x20, upper floor, $50. See MR.
BARTOW, 375 N. Fair Oaks ave., Pasadena,
L. A. phone P2825. 29

FOR SALE—BEAUTIFUL OIL PAINTING,
cost $75; will sell for half cash. Also some
fine Indian rugs, or will trade for diamonds
Call 1230 S. Pico car. 29

FOR SALE—KANSAS CITY TICKET, SAN-
ta Fe; medium, dark hair, eyes, mustache;
valedated expires September 15; unlimited. Ad-
dress J, box 23, TIMES OFFICE. 29

FOR SALE—MISSION MILLINERY FIX-
tures, 4 show cases, two cut tables, ribbon
case, 1 counter, Call MAIN 1199, Pasadena.
29

FOR SALE—MY DIAMOND RING AND
stud; perfect gems, $230 and $125; respectively;
will part for $200 and $75. Address L, box
151, TIMES OFFICE. 29

FOR SALE—MOUNTAIN, FRUIT ON TWO
hundred trees, peaches, prunes and plums.
F. M. SCOTT, corner New York and Michi-
gan, La Crescenta. 29

FOR SALE—NEW $25 WHITE FROST RE-
frigerator or will trade for Rhode Island
Red hens. N. W. SIMMENS, 414 N. Broad.
F1573. 29

FOR SALE—BEAUTIFUL DISC RECORDS
from France; will be pleased to show them
to connoisseurs. FELIX VIOLE, A178, 522
Merchants' Trust Bldg.

FOR SALE A BARGAIN, MARBLE SODA
fountain, $75; cost $50; good as new; coffee
mill, $6, act quick. Call 1029 BARTLETT
ST. 29

FOR SALE—FIRST-CLASS MALE TICKET
to Salt Lake; medium build, young, dark;
limit October 31. Sell cheap. P. O. box 1271,
or address J, box 196, TIMES OFFICE. 29

FOR SALE—STUDIO CAMERA, SCENERY
and fixtures at your own price. Apply be-

FOR SALE—
Miscellaneous.

FOR SALE—
CONTRACTORS, ATTENTION.
We are receiving now in our yard one
million feet Oregon pine and redwood. This
is fine stock. Bring us your estimates. We
guarantee all our goods. We also have a
complete sash and door department; spe-
cial sizes and designs solicited. Prompt
delivery our motto. BRING US YOUR
ESTIMATES. We also carry hardware,
cement, lime, plumbing goods and chicken
wire. Second hand lumber $10, 12-inch
boards $15 per M. WHITING'S, 415 East
Ninth st. x29

FOR SALE — 7 SECOND HAND WIND-
mills, complete, also separate tanks. 6
gasoline engines, 2, 4, 6, 10, 12 and 26-h.p.
Why buy new, when you can save 50 per
cent.? Specials this week only: 8-ft.
steel Fairbanks mill, 40-ft. tower, pipe,
pump, complete, $39, ready to haul; wind-
mill, tower, pipe and pump complete,
3000-gallon redwood tank, $75; Separate 10
and 12-ft. steel mills; 1500-gallon iron
tank, $9.50; 50-gallon tanks, $1.75; 4 heavy
riveted pressure tanks, 250-gallon, $14, cost
$52; 5000 redwood tank, $35; 12,000 red-
wood, $90. All tanks shipped with extra
staves and hoops and guaranteed. 2 and
4-h.p. pump jacks; 2 steam pumps, $10
each; 1½ centrifugal pump; 2-in. rotary
pump; sacks, sail and coal; barrel tar, $2;
wheelbarrows, $2.50; new horseshoes, the
whole bunch $2.50; bellows, $4; cable at 2c
ft.; smokestack; portable sawmill, 9-h.p.,
20 cords capacity, money maker for you,
to close estate $400; harrow, corn lister,
corn planter, mower, 4 light wagons; com-
plete whitewash sprayer, cost $150, for $35;
lime extractor, $15; chicken wire; water-
tight cement cistern; 10 burners; lawn-mower
pump; windmill force pump; 1000-gallon
galvanized tank and 25-ft. stand, $16;
brass cylinders; brand new dirt wagon bed,
$12; buckboard, $12.50. Men to help re-
pairing and construction. If you are ready
to buy, call, see who's cheapest. Save you
¼ on second hand material. Believe what
you see. We try to please. DEMMITT
CO., up stairs, 120 North Main. 29

FOR SALE—
WHITING'S SPECIALS.
Pulleys, all sizes.
Shafting.
Swing cut-off saws.
Steam pumps.
160,000 feet second-hand lumber,
$30 per M.
2x4 7 redwood posts, 12c, new.
12-inch boards, $15 per M.
Shakes, $30 per M.
4x4 bevel siding, $13.50 per M.
Everything new and second-hand
for your house or stable.
Saloon fronts, complete, leaded glass
bevel plate, and swinging doors, only
$35.
Complete set office fixtures, 6-foot
partition, frosted glass.
Telephone booths, linoleum, chairs,
etc. This is a bargain, come early.
Also oak counters, with drawers;
cottage, ferris, modern, one block
to car line. Plate-glass, all sizes.
WHITING WRECKING CO., 415 E.
Ninth st. x29

FOR SALE—WILL SELL CHEAP, COM-
plete furnishings at rock bottom prices, big
bargain for right parties.
100 pairs lace curtains ..... 65 cents
$1.25 blankets ..... 85 cents
$2 folding hammock chair $1.50
$1.25 iron bed, best enamel $2.50
¼ costumers, mission style $2.50
$4.25, 2 burner gas plate $2.50
$6 chiffonier $4.50
$6 book case, 2 large shelves $4.75
$7.50 Morris chair $5
$8 grass rug, room size $6.50
$8 folding bed, woven spring $6.75
$11 refrigerator $8.75
$11.50 Grafan, in green verona $8.50
$30 gas range $15
$21 mahogany 3 piece parlor suite $13.50
J. M. OVERELL, 700-708 S. Main. x*

FOR SALE — SECOND HAND LUMBER
at 8th and Santa Monica, $8 to $12 per thousand;
sash, doors, etc. We are wrecking the
largest building ever torn down in South-
ern California—"The Arcadia Hotel," San-
ta Monica; over five hundred thousand feet
of good dry lumber. Can ship to interior
points for about two thirds the price of
new lumber. Farmer, here's your chance
to get building material very cheap, as we
must sell and remove same at once. See
salesman on ground, or WHITING
WRECKING CO., 415 East Ninth st., Los
Angeles. x29

FOR SALE—
WILCOX & GIBBS,
AUTOMATIC
SEWING MACHINES.
NO 107 W. 7TH ST.
MAIN 1361, HOME F5319.
ONLY OFFICE IN LOS ANGELES.

FOR SALE — ONE 4 H.P. WITTE GAS
engine, with pipe and pumping jack; one
heavy Luitweiler pumping jack with 8 in.
cylinder and 30 feet 9 in. casing; one 30
h.p. Foos gas engine and No. 6 centrifugal
pump. These outfits are all complete and
will sell cheap for cash or terms to suit.
Also all kinds of machinery such as boil-
ers, engines, pipe and fittings of all kinds.
Get our prices before you buy. ANS-
NADY & CO., 752 N. Main st. Main 8503.
29

FOR SALE—BOILERS, VERTICAL; 1-4, 2-5,
2-6, 2-8, 4-10, 1-30 marine, 130 lb. Fire box, 2-12,
1-25, 1-40, 1-75, horizontal marine, 2-40. Hori-
zontal tubular, 3-10, 3-20, 2-25, 1-30, 1-35, 6-40,
3-45, 3-50, 6-60, 2-70, 2-80, 2-100; have decided
to move some of these boilers and will make
the price right. We also rent boilers and all
kinds of machinery. Brooklyn-ave. car. R.
KELLY, Mission Road and Macy st. 'Phone
Boyle 126. x*

FOR SALE—
LAUNDRY MACHINERY
1 new 44x52-in. washer.
1 shirt polisher, good as new.
1 body ironer, 1 dampener.
1 16-in. extractor, 1 10-in., and 1, 180-in. man-
gle; 2 starchers, puffers, collar machine, mo-
tor, boiler and engine, pulleys, belting, etc.;
this stuff must be sold to make room.
R. KELLY, Mission Road and Macy st.
Brooklyn-ave. car. 'Phone Boyle 126. x*

FOR SALE—
ABOUT 50 SACKS OF WALNUTS, WILL
SELL PART OR ALL. CALL 202 FROST
BLDG. PHONE A7146. 29

FOR SALE—
We have a good Hoffman Automatic gas
water heater, heavy copper coil, construc-
tion. Just the thing for a private residence;
was used in an apartment house, but was
not of sufficient capacity, necessitating chang-
ing to one of larger capacity. Owner has
placed it with us for sale or consignment.
Your Monday for $25. SWINNERTON'S, 209
N. Broadway. x29

FOR SALE—SELLING OUT ALL MY BEAU-
tiful ferns, hanging baskets, palms, bouvan-
villea, hydrangeas, 5 cents; blue Solanum
vine and Boston ivy, Shasta daisies, asters,
some begonias, 2 cents; chrysanthemums, 10
cents dozen; large violets, 10 cents
dozen; stocks, 5 cents dozen, and hun-
dreds of others; all must go; are you fixing
up, we will pay you. Come out,
251 E. 30TH, week days. 29

FOR SALE—ALFALFA HAY.
Now is proper time to lay in your winter
supply of alfalfa hay for your cows. Have
large supply. Price in ton lots, delivered,
$15; loose, $14. This hay is well cured and
will keep through the winter. Phone your or-
ders and they will have prompt attention.
H. J. PRENTISS, Hay Yard,
919 South Los Angeles street.
Phone Broadway 3505. x*

FOR SALE—SASH AND DOORS. COLO-
nial doors, $1.20; a good front door, $2.25;
lot of odd size sash, 40c each; casement
windows, per pair, $1; four light sash, 50c
each; four light windows, $1.35; 100 odd
size doors, only 75c each. See our com-
bination bungalow window sash frame,
casing and hardware, complete, $3.50.
WHITING'S, 415 East Ninth st. x29

FOR SALE—$65, CEMENT BLOCK MA-
chines for making blocks for building houses
and foundations; blocks 8x8x16; cost $50, $1600;
$1200 will build 4-room bungalow; requires no
painting; looks better than wood and last
forever; anybody can make the blocks. See
machines and blocks of their make, 1 block
north of Macy Schoolhouse. 237 BAUCHET
ST. 29

FOR SALE—2 FINE BUTCHERS' BOXES.
These must be sold at some price before
the 1st, as our building is going to be
wrecked to give place for our new factory,
so you had better come and get them, re-
gaining at once. LOS ANGELES REFRIG-
ERATOR CO., 420S Central ave. Phone
28595. 29

FOR SALE — PLUMBING GOODS, PORCE-
lain bath tubs, kitchen sinks, basins, com-
plete line of new soil pipe and fittings, sewer
and water pipe and all connections. We sell to
[illegible] at any place. Cut rates. WHIT-

FOR SALE—
Miscellaneous.

FOR SALE—JUST ISSUED, NEW LOS AN-
geles county wall map, size 1st feet, show-
ing San Pedro and Wilmington, price $15;
city and county atlases, price $25; pocket
maps of Los Angeles and Orange, showing
township, ranges, sections and distances, price,
by mail, 80 cents. HENRY RUEGER,
x* 222 N. Main st.

FOR SALE—HOISTS, 1 E.-H.P.; DOUBLE
cylinder and 1 20-h.p. steam hoists, 1 10, and
1 22-h.p. second hand, and 2 29-geared or
belted single drum, and 1 10-h.p. double drum
new distillate hoists; will make prices that
will move them; we also rent hoists and all
kinds of machinery. Boyle 126. R. KELLY,
Mission Road and Macy st. x*

FOR SALE—
One 2nd-hand coal or wood range with
waterback, in first-class condition, $8.
SWINNERTON'S 209 N. Broadway. x29
1 Detroit Jewel gas water heater in good
condition. Slightly used, $6. One slightly
used, 16x24, porcelain lined sink for $5, at
SWINNERTON'S, 209 N. Broadway. x29

FOR SALE—HAVE COMPLETE BUTCHER'S
outfit, taken on debt. Block, 2 pair
scales, refrigerators for meat market, and
grocery saws, cleavers, hooks, in fact ev-
erything to start in business, ALSO Soda
Fountain and Counter. 237 H. W. HELL-
MAN BLDG. x29

FOR SALE—AT A BARGAIN, A COMPLETE
pumping outfit, viz.—one Fairbanks Morse
15 hp., geared base pumping engine, prac-
tically new; one deep well pump, 7-in. Po-
mona Cylinder, 200 ft. of 7

Readers & Miners

FOR SALE—
Furniture.

COLYEAR

Have you ever been to our large stores. It's certainly worth a visit. Displayed on our immense second floor can be found one of the biggest assortments of SLIGHTLY USED furniture in the West, and the beauty of it is, that they can be had, in many instances, at less than half original cost.

Our exchange department has assumed immense proportions. Thousands of customers have taken advantage of it, where you can trade off your old furniture for NEW GOODS. Seven floors of up-to-date furniture from all the leading eastern factories to select from, at prices that are within the reach of all. WE DEFY COMPETITION.

Here's a sample of our thousands of bargains.

$150 Oak sideboard, for $50.
$112 Phonograph cabinet and records, $50.
$125 Wardrobe (mirror front.) $53.
Three-piece bedroom sets, $12.50.
Mirror front folding bed, $13.25.
Good cabinet folding bed, $8.
Two hundred iron beds, $1.75 up.
Three-piece upholstered parlor set, $12.
Large chiffonier (F. P. mirror,) $8.
Six-foot extension table, $4.40.
Pretty oak hall tree (F. P. mirror,) $4.40.
Oak morris chair (Velour cushions,) $5.75.
Dandy sewing machine, $6.
Rockers and chairs of every description.
Large lot of upholstered and bamboo goods.
Everything for housekeeping.

CASH OR EASY PAYMENTS.

CARPETS AND RUGS.

We have over a thousand SLIGHTLY USED carpets and rugs, all sizes and grades. Some exceptional bargains can be had. You can save at least half on your floor coverings, and in many instances even more than half. Bring in your measurements. We will do the rest.

Special bargains in SLIGHTLY USED cook stoves and gas ranges.

COLYEAR'S,
955-511 S. Main st.
(Just below Fifth st.) x29

FOR SALE—
$55—Large Mission clock, 7 ft. high, swap $15.
$75—F. P. Glass store show case, 8 ft. long.
$25—B. L. Maple dressers, nearly new, $12.50 each.
$25—D. H. Singer machine, $20.
$75—Detroit Jewel gas range, water pipe, etc.
A good iron bed, spring and mattress, $6.50.
Oak ex. tables, round and square, $5, up.
Large steel range, warming closet, $25.
10 different styles, comb, bookcase at ½ price.
$42.50—W. O. B. T. desk, nearly new, $20.
$65—Jewell gas ranges, connected, $12.
Large stock, nearly new ranges and carpets.
$100—Mahogany, china closet, very large, $40.
Oak, ash, rattan, mahogany, rockers, $1 up.
Rubber tire, wheel chairs, for rent $4 per month.
Get our prices on storage.
COLGAN'S, Main 2469.
211-217 South Main st., opposite P. E. Depot. x29

FOR SALE—COMPLETE OUTFIT AT BIG sacrifice. Everything in first class shape. Best bargain on market, come early.
$1.50 hammock ..... $5 cents
$1.50 couch cover ..... $5 cents
$1.50 mission tabourette $1
$1.75 bed comfort $1
$3.50 couch, bed, enamel $1.50
$4 mahogany arm rocker $3
$4.50 mahogany tabourette, red velvet $1.25
$5.50 3 burner gasoline stove $4.50
$6.50 kitchen cabinet $4.50
$9 6 foot extension table $5.75
$9 ladies' desk $6
$11 refrigerator $6.75
$12 leather couch, large room size $7.50
$23 china closet, best glass ends $17.50
$25 leather couch $20
J. M. OVERHILL, 700-708 S. Main st. x

FOR SALE—ELEGANT OAK SIDEBOARD (mission), $19.75; worth $40. Hall tree, very large mirror, $15.75; cost $25. Wrought iron gas range, Chicago Jewel, $18.75; like new. Guaranteed. Large coal and wood stove, worth $20 for $12. Small 4-hole wood stoves, $6.95. 4-inch Beds, springs and mattresses, $1 each. Inlaid linoleum, 90c per yard. LEVY'S, 879 S. Spring st. Phone Bdwy. 1791. We take old furniture in trade for new. x29

FOR SALE—WE SELL EVERYTHING IN household goods, furniture, carpets, office furniture, etc., at auction, every Wednesday, 10 a.m. and 7 p.m., at our large salesrooms, 330x332 S. Main st. Consult us before disposing of your household goods. We get you 15 more than any dealer in Los Angeles. RHOADES & RHOADES, auctioneers. 'Phones P1259, Main 1058.

FOR SALE—ON TIME PAYMENTS. FURniture, stoves, carpets, rugs, and household goods. Also roll and flat top desks. We will furnish your home or office complete. You can get as little as you want or as much as you can afford. OVERHILL'S, 700-708, 706 and 708 S. Main st. THE BIG STORE. x

FOR SALE—JEWEL GAS RANGES, $8 AND up; Quick Meal range, wood or coal, cost $40, sell for $20; new sanitary couches, $5.50; star refrigerator, $5.50; we have some good home-made stuff that is also cheap and close; extension tables, $5.50; dressers, $2.50 and up; we exchange new furniture for old. PORTER & CO., 447 S. Spring st. Main 9105. x

FOR SALE—FURNITURE; LOW PRICES means low prices; you do not have to pay high prices for furniture at the Big North Spring Street Store.
PIERCE FURNITURE CO.,
205 North Spring. x29

FOR SALE—NEXT TO A GIFT. FAMILY leaving city will sell furniture, rugs, draperies and full household equipment of an eight room bungalow, centrally located, for $125, if taken today or Monday. Purchaser privileged to rent house at $19 a month. Address M, box 50, TIMES OFFICE. 29

FOR SALE—ROUND PEDESTAL TABLE, oak finish, 6 feet, others sell for $12; our price Monday, $8.25; also 4-leg table, oak finish, 6 feet, Monday, $4.95.
PIERCE FURNITURE CO.,
205 North Spring. x29

FOR SALE—ROUND PEDESTAL TABLE, oak finish, 6 feet, others sell for $12; our price Monday, $8.25; also 4-leg table, oak finish, 6 feet, Monday, $4.95.
PIERCE FURNITURE CO.,
205 North Spring. x29

FOR SALE—FOLDING BED WITH mirror; sideboard that cost $60; wardrobe, half length mirrored doors; quick meal gasoline stove; Barred Rock chickens. 437 Bernard st. Must sell this week. 3631 MINNESOTA ST. Phone East 2704. 29

FOR SALE—MATTRESS TALK FOR MONday only. 7-lb. silk floss mattresses, $6.95; 25-lb. all cotton mattresses, $3.75; 45-lb. all felt mattresses, $6.95; $3 cotton top mattresses, $1.65 Monday only. PIERCE FURNITURE CO., 205 North Spring. x29

FOR SALE—9x12 LINOLEUM, 85c; 11.3 inlaid, 90c; fine tapestry Brussels carpet, 45c; Wilton velvet, 85c.
PIERCE FURNITURE CO.,
205 North Spring. x29

FOR SALE—JUST LIKE NEW, BRUSSELS rug, 11½x12½, $18, heavy axminster, 11½x12½, $28, beautiful piano, $140, large mantel clock, $4, fancy bamboo hall rack, $4 today and Monday. 1538 WEST 11TH ST. 29

FOR SALE—HASSOCKS MADE FROM FINE tapestry carpet, $1 value, Monday 40c each, fine for automobiles.
PIERCE FURNITURE CO.,
205 North Spring. x29

FOR SALE — WE RENT OFFICE DESKS, etc. and give option to apply rent on purchase at lowest price. L. A. DESK EXCHANGE, 119 S. Bdway. Tel. A2655; Main 276.

FOR SALE—HIGH CLASS CARVED OAK dining-room furniture; six chairs, table, buffet, china closet and butler's buffet. Address F, box 274, TIMES BRANCH OFFICE. 29

FOR SALE—TWO FINE R. TOP DESKS, 1 flat top desk, city and county atlas maps, rugs, files, etc., at great bargain. Call early as possible Monday. 530 O. T. JOHNSON Bldg. 29

FOR SALE—CALL AND SEE OUR RUG DEpartment; you can save from $1 to $5 on each rug.
PIERCE FURNITURE CO.,
205 North Spring. x29

FOR SALE—SPECIAL ON ROCKERS; WE can save you money on leather chairs and rockers.
PIERCE FURNITURE CO.,
205 North Spring. x29

FOR SALE—FURNITURE OF 4-ROOM FLAT dirt cheap. Leaving town. 340 CLAY ST. 29

FOR SALE—FINE LARGE STEEL RANGE, wood or coal; cost $42; sell for less than half. 446 E. 48TH ST. 29

FOR SALE—FURNITURE OF FIVE-ROOM house; used but a short time. 2313 HUDSON ST. 29

FOR SALE—CHEAP, MONDAY, FINE OAK china closet, with French mirror on top, swell front.
PIERCE FURNITURE CO.,
205 North Spring. x29

FOR SALE—$1.75 BODY BRUSSELS CARpet, to close, $1.25, Monday.
PIERCE FURNITURE CO.,
205 North Spring. x29

FOR SALE—SMALL SODA FOUNTAIN AND drug store fixtures. Call 791 E. WASHINGTON, cor. San Pedro st. 31

FOR SALE—ROLLTOP DESK, COST $115; make offer. Phone MAIN 6338. 29

MONEY TO LOAN—
In Sums to Suit.

SALARY LOANS—LOWEST RATES; CONfidential. NEWTON, 705 O. T. Johnson Bldg. x

MONEY TO LOAN—$250,000 IN SUMS TO suit. L. L. BOWEN, 619 Pay Bldg. x

UNION LOAN CO., 114 S. SPRING RM. 1, Diamonds, etc., 1 per cent. Est. 1895.

TO LOAN—$2000, $5,000, CITY PROPERTY. R. F. McGARVIN, 238 Bradbury Bldg. x29

MONEY TO LOAN—
In Sums to Suit.

THE KEY TO SUCCESS IS READY MONEY.

We have it, and will loan it to you at a reasonable rate quickly, and without publicity on your FURNITURE, PIANO, HORSES, WAGON or other personal property, without removing them from your possession.

Time as long as needed, with the option of paying before due and stopping the interest. Amounts from $10 upward.

Businesslike treatment and reasonable terms assured to all.

See us if you need any money, and we will convince you that our methods are right. 8 a.m. to 6 p.m.

FIDELITY LOAN CO.,
529 MASON BLDG.,
S.E. corner Fourth and Broadway.
Phones F7421; Broadway 5171.

$1,000,000 TO LOAN ON REAL ESTATE. 4 to 5 per cent., best business property. 5 to 7 per cent., outside business property. 6 to 7 per cent., best residence property. 7 to 8 per cent., outside residence property. No delays. No red tape. Any sum desired. Large and small 2nd loans a specialty. Ranch loans solicited. Cash for mortgages and deeds of trust. Bank stocks bought.

WE MAKE STRAIGHT BUILDING LOANS. 5 to 6 per cent. on A1 business property. 7 per cent. on A1 residence property. 8 per cent. on 2nd grade residence property References — Title Insurance & Trust Co., Title Guarantee & Trust Co., Los Angeles Abstract & Trust Co., First National Bank, American National Bank.
MATTHEWS & MATTHEWS,
The Leading Mortgage Loan Brokers,
505 Douglas Bldg., Cor. Third and Spring x*

MONEY LOANED ON SALARY.
1 TO 5 PER CENT.—TO 1 PER CENT. ON DIAMONDS, JEWELRY, FURNITURE, PIANOS, LIVE STOCK, ANY GOOD SECURITY. REASONS WHY.
ESTABLISHED NINE YEARS.
DIAMONDS AND JEWELRY ARE SAFE WITH US.
LOWEST RATES OF INTEREST—2 TO 10 PER CENT. LOWER THAN OTHERS.
DIAMONDS AND JEWELRY KEPT IN BANK SAFE DEPOSIT VAULT.
BUSINESS STRICTLY CONFIDENTIAL.
DON'T PAY HIGH INTEREST. WHEN YOU CAN GET IT FOR LESS.
BANK REFERENCES. KUSEL, 107-109 STIMSON BLDG., THIRD & SPRING. x*

TO LOAN—MONEY—OUR RATES for loans on furniture, piano, storage receipts, salaries, diamonds, etc., are the lowest ever offered. The following payments pay both interest and principal.
On $20 pay us $5c.
On $50 pay us $1.70.
On $100 pay us $3.10.
Other amounts in proportion.
No other charges. Nothing deducted from the loan. Special rebate for advance payments. Suburban loans made.
Information cheerfully given. All business strictly confidential. Private interview rooms.
GERMAN-AMERICAN LOAN CO.,
701-702 Delta Bldg.,
Open 8 a.m. to 6 p.m. 438 S. Spring st.

MONEY TO LOAN—$250,000 ON FIRST MORTGAGES ON CITY OR COUNTRY PROPERTY, IN LARGE OR SMALL AMOUNTS, AT CURRENT RATES OF INTEREST. NO CHARGES FOR APPRAISING PROPERTY OR DRAWING PAPERS. PROMPT ATTENTION GIVEN TO ALL APPLICATIONS.
GEORGE H. COFFIN & SON,
ESTABLISHED 1893.
SUITES 506-507 SECURITY BLDG.
F3727; MAIN 5585. x*

MONEY TO LOAN—
$300 TO $100,000.
ON CITY OR COUNTRY PROPERTY, VACANT OR IMPROVED.
RESIDENCE LOANS WANTED.
RANCH LOANS SOLICITED.
MORTGAGES PURCHASED.
APPLY TO THE OLD LOAN DEPT.,
ROBERT MARSH & CO.,
SECURITY BLDG., 140 WEST 5TH ST.
HOME 10175. MAIN 5645. x*

QUICK LOAN ON FURNITURE, PIANOS, etc. Also short loans on real estate without brokerage fee; no publicity; goods remain in your possession; money ready same day; easy terms; all this time you want or can use money and as convenient, reducing interest accordingly. It pays to deal with a reliable firm; 12 years established. CLARK & CO., 231 Security Bldg., 510 S. Spring st. Phone F7151 or Main 6624. x*

QUICK LOANS— QUICK LOANS.
STRICTLY TO SALARIED PEOPLE.
LOWEST RATES; EASIEST TERMS.
YOUR EMPLOYER NEEDN'T KNOW.
GET READY CASH IN YOUR POCKET FOR VACATIONS.
THE STATE LOAN CO.,
611-612 Grosse Bldg., Sixth and Spring sts.
Open 8:30 to 6 p.m. Also open Monday, Wednesday and Saturday evenings till 8 p.m. x*

SALARY LOANS. SALARY LOANS.
NO INDORSER. NO SECURITY. NO PUBLICITY. ENTIRELY NEW SYSTEM AND LOWEST RATES IN THE CITY. GET OTHERS' RATES, SEE US.
THE NATIONAL LOAN CO.,
519-520 Bryson Block, Second and Spring sts.
Open 8:30 to 6 p.m. Also open Monday, Wednesday and Saturday evenings till 8 p.m. x*

WE BUY NOTES, MORTGAGES, TRUST deeds, contracts issued for sale of real estate, etc. We pay all expenses of transfer including cost of certificates. We invest your own funds and can furnish money immediately. Money to loan, secured by either first or second mortgage. NOURSE & COMPANY, 203-204 Trust Bldg. Telephones A2560; Broadway 1241. x

$500,000 TO LOAN ON CHATTELS.
WATSON'S QUICK LOANS.
Generous loans on furniture, pianos, live stock, diamonds, life insurance, contracts, personal property; easy terms; confidential. Phone A2790, WATSON, 322 L. A. Trust Bldg. x*

TO LOAN—
$250,000.
MOYER & GILBERT,
612 FROST BLDG.

CITY LOANS. RANCH LOANS.
LOWEST RATES. PROMPT ATTENTION.
HOME A8827. MAIN 5474. x

QUICK LOANS, FURNITURE, PIANOS, live stock, diamonds, life insurance, etc., also short loans on real estate, first or second mortgage; contracts, etc.; money same day; no commission; business confidential. PACIFIC LOAN CO., 402 Trust Bldg., corner 2nd and Spring. Phone Main 3615. x

$850,000 TO LOAN ON REAL ESTATE. Quick loans. Any sum desired. No red tape. Lowest rates of interest. Prompt appraisement. We draw all papers. Building loans a specialty. Phone A2790. WATSON, 322 L. A. Trust Bldg. x*

WE MAKE SHORT TIME LOANS SECURED by first and second mortgages on real estate. Our rates are low, our terms are liberal. Can furnish money within 24 hours. NOURSE & CO., 202-204 Los Angeles Trust Bldg. Telephones A2560; Broadway 1241. x*

TO LOAN—ANY AMOUNT UP TO $50,000 at low rates on improved city residence or business property, on conservative appraisements; only first-class properties will be considered. Address H, box 114, TIMES OFFICE. x30

MONEY TO LOAN AT LOW RATES ON improved city property or for building, on easy terms of payment. Loans can be paid off at any time WITHOUT EXTRA COST. STATE MUTUAL BUILDING & LOAN ASSOCIATION, 223 S. Spring st. x

MONEY LOANED ON DIAMONDS, WATCHES, Jewelry. We loan you more money, less interest, hold your goods longer than any one. Tickets issued. LEE BROS., 558 S. Main st. x

MONEY LOANED SALARIED PEOPLE without security; notes bought; loans on stocks, bonds and warrants. TRADERS' EXCHANGE, 231 Bryson Bldg. Phone Main 6670. x

MONEY LOANED SALARIED PEOPLE AND others, without security; easiest pay money offices in 63 principal cities. Save yourself money by getting my terms first. D. H. TOLMAN, 426 Mason Bldg., Broadway and 4th. x

TO LOAN—MONEY ON DIAMONDS AND jewelry. We will give you more money, hold your goods longer and charge less interest; bank references. R. K. MUESER, 413 O. T. Johnson Bldg. x

PRIVATE MONEY, 6 AND 7 PER CENT., on city or country property; straight and installment building loans. LOCKHART & SON, 901 H. W. Hellman Bldg. A2525; Main 4519. x

P. G. WOOD LOANS MONEY ON FURNiture, pianos, live stock, etc.; terms to suit, at lowest rates in city. No removals. Confidential. 426 S. SPRING, Room 507. x*

$50,000 TO LOAN ON SECOND MORTgages. Any sum desired. Bring in your second mortgages and we will cash them for you. Phone A2790. WATSON, 322 L. A. Trust Bldg. x31

MONEY TO LOAN—
$20c to $250,000 to loan on real estate and other good securities at current rates. Established 1886. LEE A. M'CONNELL & CO., 311-312 Douglas Bldg.

MONEY TO LOAN BY PRIVATE PARTY on city, beach or ranch, one year or more. Give full particulars and telephone number. Address E, box 254, TIMES BRANCH OFFICE. 29

TO LOAN—MONEY. I HAVE $10,000 WHICH I would like to loan on close-in property; would take two $5000 loans on residence property in the Southwest; principals only. Address K, box 91, TIMES OFFICE. x29

TO LOAN—
$200 TO $10,000.
On City or Country Property.
LOUIS K. WEBB, 909 W. 10th st.
Home 52028. Broadway 3504. x*

TO LOAN—
We have plenty of money to place upon vacant property in the west part of the city and the Wilshire section. DAVID BARRY & CO., 211 to 216 Union Trust Bldg.

TO LOAN—MONEY, $150,000, AT 6 AND 7 per cent., on city or country improved property, in sums to suit. No charge for appraising or papers. Prompt, liberal. FRANK

MONEY TO LOAN—
In Sums to Suit.

MONEY TO LOAN—PRIVATE FUND OF $150,000 ON FIRST MORTGAGES. REASONABLE RATE OF INTEREST. CITY OR COUNTRY PROPERTY. WHAT AMOUNT DO YOU NEED? PROMPT ATTENTION GIVEN TO APPLICATIONS. NO CHARGES FOR APPRAISING PROPERTY OR DRAWING PAPERS. COUNTRY LOANS OUR SPECIALTY.
A. T. JERGINS & CO., LOAN DEPT.,
ESTABLISHED 1893.
SUITE 409 HERMAN W. HELLMAN BLDG. x29

TO LOAN—MONEY.
While you are bothering with other brokers, I can place a loan on your property at 6 per cent. interest. If you are in the market for a loan, all I ask is that you call on me and I will secure the loan.
COUNTRY LOANS.
If you have country land I can make you a loan at 6 per cent.
I buy mortgage contracts and trust deed notes.

Small short-time loans made on real estate.
J. BURRIS MITCHEL,
912 Security Bldg.
F1777. 29

TO LOAN—MONEY.
MONEY to loan on real estate
MONEY secured by first mortgage
MONEY secured by second mortgage
MONEY on long time,
MONEY on short time,
MONEY payable in monthly installments.
MONEY our own funds,
MONEY our rates are lowest,
MONEY our terms the most liberal,
MONEY furnished within 24 hours.
MONEY NOURSE & COMPANY,
MONEY 203-204 L. A. Trust Bldg.
MONEY Telephones A2560; Broadway 1241. x29

MONEY TO LOAN—
WE HAVE PRIVATE MONEY for good city and country loans, from $500 to $50,000. Good city residence loans especially desired at 6 per cent., and at 5 per cent. on A1 business property. We draw all papers and give quick action.

Established 24 years.
EDWARD D. SILENT & COMPANY,
403-410 South Hill. x*

PLENTY OF MONEY TO LOAN—
ON CITY VACANT OR IMPROVED.
$200, $300, $400, $500 to $900—6 per cent.
$1000, $1200, $1500, $1600—7 per cent.
$2000, $2500, $3000, $3500, $4000—7 per cent.
$10,000 to $50,000—6 per cent.

PLENTY OF MONEY TO LOAN.
We make a specialty of small loans; under $1000, and pass on same immediately.

CROAKE & McCANN, 229 Douglas Bldg.
Home 'Phone A1812. Sunset Main 3430. x29

MONEY TO LOAN—
5 PER CENT.
$750,000.
In large or small amounts on business property in downtown district. Your application received personally.
GEORGE H. COFFIN & SON,
Suite 506 Security Building.
F3727. Main 5585. x29

TO LOAN—
$10,000 AT 6 PER CENT. NET
ON LOS ANGELES CITY PROPERTY.
NO DELAY. NO RED TAPE.
NO COMMISSION.
WE WANT TO LOAN MONEY.
SO COME IN EARLY.
H. J. STORTON & CO.,
321-322 H. W. HELLMAN BLDG. x29

6 PER CENT. MONEY—6 PER CENT.
Why not give me your loan? Give your business to a live broker. One that you can depend on. I have plenty of money to loan on real estate, sums to suit. I make ranch loans a specialty; mortgages, contracts and trust deeds bought.
DOLPH T. MITCHEL,
420 Citizens' National Bank Bldg.
Third and Main. x*

WE HAVE MONEY TO LOAN IN ANY AMOUNT, LARGE OR SMALL, ON ANY CLASS OF IMPROVED CITY REAL ESTATE, AT FROM 5 TO 7 PER CENT.
SEE US FIRST AND IT WILL NOT BE NECESSARY TO LOOK ELSEWHERE.
SEE F. M. WRIGHT OR ARTHUR W. KINNEY CO.,
118-119 MERCHANTS' TRUST BLDG.
A3242; MAIN 3235. x29

MONEY LOANED ON APPROVED PROPERty.
$200 TO $25,000.
We loan our own money and do not charge any commission.
We are anxious to get loans, south and southwest.
We make loans at Hollywood, Los Angeles and Pasadena.
THE JOHN M. C. MARBLE CO., H. W. Hellman Bldg. x*

MONEY LOANED ON DIAMONDS, JEWelry, pianos, furs, furniture, automobiles, estates, equities, etc.; any amount. Established 1890. The oldest and most reliable loan office in the city, doing the largest jewelry loan business, we loan you more money and charge you less than others. Our business is strictly confidential. Private office for ladies. Phone A2638. UNION LOAN CO., 344 So. Spring st. Thaddeus C. Lutnesky, Mgr. x

TO LOAN—
IN SUMS
$2000 TO $75,000
At 6 and 7 per cent.
On improved city property.
See Loan Department.
W. I. HOLLINGSWORTH & CO.,
Established 1890.
312-314 Wilcox Bldg.
Home 10777. Main 1361. x29

$10,000 TO $100,000, 5 PER CENT, DOWNtown only; $1000 up at 6 to 7 per cent., improved realty only. See Norris, with
G. M. GIFFEN,
111 Merchants Trust Bldg., 207 S. Bdway.
Phone A1360. Main 3110. Member L.A.R.B. x29

MONEY TO LOAN—
CITY AND COUNTRY PROPERTY.
LeGRAND BETTS,
225 H. W. Hellman Bldg. A3463; Main 4440. x29

MONEY TO LOAN—
$2500 TO $250,000,
ON CITY OR COUNTRY PROPERTY AT CURRENT RATES.
WRIGHT & CALLENDER COMPANY,
403 S. HILL ST. x*

I HAVE $5000 TO LOAN AT 5 PER CENT. on close-in real estate, act quick.
DOLPH T. MITCHEL,
420 Citizens' National Bank Building, Third and Main sts. x29

MONEY TO LOAN—
Any part of $25,000 private funds to place at once on suburban or country property.
GEORGE H. COFFIN & SON,
Established 1893.
Suite 506 Security Building.
F3727. Main 5585. x29

MONEY TO LOAN—PLENTY OF MONEY TO loan at 6 and 7 per cent. on good city property. Security must be AT LEAST double amount wanted. You can have the money as long as you wish. All our parties want is the interest. Call at once.
WAYBRIGHT-BUTLER CO.,
528-9 Security Bldg.
F5317. Broadway 5462. x29

MONEY TO LOAN—WE NOW HAVE ON hand the following amounts to loan on city improved at lowest current rates: $15,000, $20,000, $30,000, $40,000, $50,000, $55,000, $60,000, $70,000, $80,000, $100,000, $12,000, up to $25,000 and can divide to suit borrower. Prompt appraisement and immediate report. Call at once. THOS. G. BUNDY & CO., 405 So. Hill st. F4899, Main 4208.

DIAMONDS, JEWELRY, REAL ESTATE, and Collateral Loans. Bona fide patrons can borrow from us at low rates. Your goods put under seal if desired. Bank references and courteous treatment.
AMERICAN MORTGAGE COMPANY,
205 Security Bldg., opp. Hotel Alexandria, Fifth and Spring sts., Los Angeles, Cal. x*

TO LOAN—MONEY.
on mortgages
$2000 lowest
$10,000 rates
$50,000
$50,000
E. R. EARNEST & CO., 321 H. W. Hellman Bldg. x29

TO LOAN—MONEY, FOR BUILDING AT 6 per cent., amount to 65 per cent. of appraised value. Can be repaid monthly at less than $10 a thousand, including interest. Your lot must be well located and plans provide good building. Address F, box 227, TIMES BRANCH OFFICE. 29

MONEY TO LOAN—$500 TO $50,000 TO LOAN on city property at current rates.
A. C. WILES, 'Phone P5004, 540 Security Bldg.

MONEY TO LOAN—
In Sums to Suit.

MONEY TO LOAN—
FROM $1000 TO $100,000 AT CURRENT RATES. SEE LOAN DEPARTMENT.
ROBERT MARSH & CO.,
'PHONES EX. 175. 140 W. FIFTH ST.

MONEY TO LOAN—
CASH READY, 7 PER CENT. INTEREST. Private party will loan you the money on improved city property; state location and amount required. Address K, box 79, TIMES OFFICE. 29

MONEY TO LOAN—
$2500 at 7 per cent.
$5000 at 7 per cent.
$15,000 at 7 per cent.
FORBES REALTY CO.,
Main 5661. 401 Laughlin Bldg.
A1161. x29

WE MAKE A 60 PER CENT. BUILDING loan and are practical builders.
MILWAUKEE BUILDING CO.,
MILWAUKEE BUILDING CO.,
MILWAUKEE BUILDING CO.,
316 Wright & Callender Bldg.
'Phones—10751, Main 3775. x

TO LOAN — GOING TO BUILD? SEE WATSON. I make straight building loans, generous ones, at lowest rates of interest. Labor and building material will never be cheaper than now. Phone A2790. WATSON, 322 L. A. Trust Bldg. x29

MONEY TO LOAN—
We have a large sum of money to loan for a client on close-in city property, at 5 per cent. net. Can also make any good ranch loan. Home A8827. MOYER & GILBERT.
Main 5474. 612 Frost Bldg. x29

MONEY TO LOAN—I HAVE $3000 WHICH I would like to put out on a first mortgage on residence property, Wilshire section or West Adams Heights preferred. Would like to deal direct with the owner. Address K, box 32, TIMES OFFICE. x29

4 PER CENT., 6 PER CENT., 7 PER CENT. IN AMOUNTS OF $1000 AND UPWARD. WHERE SECURITY IS AMPLE WILL GIVE BENEFIT OF LOWEST RATES. CITY OR COUNTRY PROPERTY. ADDRESS K, BOX 131, TIMES OFFICE. 29

TO LOAN—
We have $15,000 to place in about six loans. This money is left with us to place. See us at once, as we are prepared to give prompt attention. DAVID BARRY & CO., 216 Union Trust Bldg. x*

MONEY TO LOAN—I WILL MAKE ANY good ranch loan at 6 and 7 per cent. Private money. Want to place it at once, from $500 to $25,000.
D. B. MOYER.
Main 5474. 612 Grand View. x29

SHORT TIME LOANS ON REAL ESTATE, first or second mortgages, contracts, etc., money same day. No commission. 402 TRUST BLDG., cor. Second and Spring. A7750, Main 3616. x29

MONEY TO LOAN; LIBERAL LOANS ON diamonds, jewelry, furniture, pianos, or any good security, at reasonable rates; private, confidential. Call 311-313 UNION TRUST BLDG. 29

TO LOAN—
We have plenty of money to place in straight loans and building loans in the west part of the city and the Wilshire section. DAVID BARRY & CO., 216 Union Trust Bldg. x

WANTED—$600 AT 7 PER CENT. ON 3 lots worth $1950 and $2900 for a $2200 mortgage, well secured, due in 18 months at 7 per cent. ROBERT MITCHELL CO., 313 W. 3rd st. x29

BUILDING LOANS—
BUILDING LOANS.
We loan the full cost of your building.
EMPIRE BUILDING CO., 504 Chamber of Commerce. 29

I WANT TO LOAN OUT $2500 TO $3500 ON good residence property at 7 per cent. before September 1, the date of my leaving the city. Address N, box 170, TIMES OFFICE. 29

MONEY TO LOAN ON REAL ESTATE; NO commission charged; immediate arrangements. CLEVELAND & CLEVELAND, 325 H. W. Hellman Bldg. A2456; Main 5986. x*

TO LOAN—WE HAVE MONEY TO LOAN in sums to suit, at 7 and 8 per cent. net.
R. B. WIGGINS & CO.,
A9185, Main 962. 508-509 Grant Bldg. x*

TO LOAN — MONEY AT 7 PER CENT. without commission, $1200 and $1600. $700 8 per cent. all private. Address J, box 126, TIMES OFFICE. 29

TO LOAN—I HAVE AN EVEN $6000; ALSO an even $7000 to loan on first mortgage; prefer something west or southwest. A2790. WATSON, 322 L. A. Trust Bldg. x29

IF YOU HAVE A GOOD LOT WE WILL furnish the money and build you on monthly payments or a 5-year mortgage. F. S. WILLIAMSON CO., 202-204 Grant Bldg. x*

FURNITURE LOANS WITHOUT BOTHER, delay or publicity; easy terms; long loans; private money. 201 SECURITY BLDG. F7354. x

TO LOAN—$50 AND UP ON REAL ESTATE, first or second mortgage, 3 to 6 months; you get money same day; no commission. H. M. MORLEY CO., 201 Security Bldg. F7354. x29

I HAVE $4000 WHICH I WILL LOAN IN sums of $500 and up for building. E. H. HARRIS, "Builder," 1238 Leighton Avenue. Phone 72833. x*

H. W. POINDEXTER, 400 WILCOX BLDG., loans money on real estate, large or small amounts. Building loans a specialty.

SEE MYRON A. DAY FOR LOANS ON improved city property. Have ready money at current rates; quick results. 907 HOLLENBECK BLDG. 29

MONEY LOANED ON FIRST AND SECOND mortgages, contracts, diamonds, life insurance; lowest rates. MECHANICS' LOAN CO., 426 Bradbury Bldg. A5670. Main 8239.

TO LOAN—WE HAVE MONEY TO LOAN on real estate, 7 and 8 per cent.; no charge for drawing papers. O. L. STEVENS & CO., 504 Mason Bldg. F7300. M2915. x29

MONEY LOANED TO SALARIED PEOPLE without security or indorser; pay back on easy installments. Strictly confidential. 313 UNION TRUST BLDG. 29

MONEY TO LOAN — FURNITURE, PIanos, diamonds, second mortgages, etc.; lowest rates; bank references. ROGERS LOAN CO., 206 Cit. Natl. Bank Bldg. x

MONEY TO LOAN—SALARIES AND NOTES or reliable employees bought and payments received in weekly or monthly installments. STATE LOAN CO., 311 O. T. Johnson Bldg. x*

MONEY TO LOAN—IF YOU ARE NEEDING money in any amount on any kind of good security, do not forget to call on J. C. OLIVER, 123 S. Broadway. 29

TO LOAN—BY OWNER, $1000 TO $2000 ON first mortgages at 7 per cent. net. Desirable property. Address L, box 123, TIMES OFFICE. 29

TO LOAN—SALARIED PEOPLE; NO RED tape, without security; confidential. WEST COAST EXCHANGE, 429 Henne Bldg. 29

TO LOAN—6 PER CENT. MONEY ON GOOD CITY SECURITY. B. R. JONES, 400 West Avenue 54. East 1291. 29

TO LOAN—ABOUT $2000 BY PRIVATE PARties. Call Monday afternoon at 1215 SOUTH FIGUEROA. 29

POSITIVELY LOWEST RATE FOR DESIRable salaried loans. W. J. RANKIN & CO., 204 H. W. Hellman Bldg. A1810; Main 5366. x*

TO LOAN—ROBT. L. COUTS, 711 H. W. Hellman Bldg., loans money, city or country; also building loans. x*

TO LOAN—MONEY ON FIRST AND SECond mortgage; no delay. CHASE, 601 Merchants' Trust Bldg. A1155. x*

TO LOAN—MONEY; $500 TO $5000. ALSO $30,000 ready money. Apply to F. G. WEIR & CO., 906 H. W. Hellman Bldg. x

PRIVATE MONEY, NO RED TAPE. ANY amount on good security. M. M. DAVISON & SON, 204-6 Wilcox Bldg. x

TO LOAN—MONEY TO LOAN ON GOOD SECurity at 6 per cent. GREGORY PLSKINS, Jr., 308 L. A. Trust Bldg. x

MONEY TO LOAN—$500 TO $5000, ON FIRST mortgages, 7 per cent.; no commission. Address L, box 74, TIMES OFFICE. 29

FARNSWORTH BROS. MAKE LOANS ON real estate, 235 LISSNER BLDG., 336 S. Spring st. F1289.

TO LOAN—$500 TO $50,000, AT 6 PER CENT. to 7 per cent. Address M, box 120, TIMES OFFICE. 31

MONEY TO LOAN—$650 OR LESS, AT 2 PER cent. a month, on good furniture. Address N, box 165, TIMES OFFICE. 29

$400 OR LESS PRIVATE MONEY ON VAcant or improved real estate. Address L, box 182, TIMES OFFICE. 29

MONEY TO LOAN—SUMS TO SUIT. CURrent rates. Dwight & McKinley, 432 Bradbury Bldg. x

MONEY TO LOAN—ON REAL ESTATE. TRUE & MINER, 605-6-7 H. W. Hellman Bldg. x*

TO LOAN—MONEY, DIAMONDS, WATCHES. Liberal loans, lowest rates. H. W. BRYON CO., 236 Mercantile Place. x*

TO LOAN—DIRECT, WITHOUT DELAY, $15,000, or less at lowest rates. Address J, box 65, TIMES OFFICE. 29

TO LOAN — $1500 OR $1600 BY PRIVATE party on close-in city real estate, no commission. Call at 1231 HOOVER ST. 29

PLENTY OF MONEY TO LOAN AT 4 PER cent. Address AGENT, 1236 W. 39TH ST. Home Phone 71852. 29

$10,000 TO LOAN ON COUNTRY PROPerty. Private money. CLARENCE A. KIDDER, 721 Central Bldg. x29

MONEY LOANED, CONTRACTS AND MORTgages bought. A. McCALL, 214 Bullard Blk. x

MONEY WANTED—
On Collaterals.

WANTED — MONEY; $400 BY RELIABLE party on improved real estate at 1 per cent.; private party. F4391. 1035 S. Flower. x29

WANTED—$500 FOR 6 MONTHS AT 10 per cent. Address M, box 45, TIMES

MONEY WANTED—
On Collaterals.

WANTED—

SURE WE HAVE SOME GOOD LOANS. Come in and get a list and full description.

$1300—2 years—7 per cent. $2500 S. Figueroa, 50x140, improved. Value $3500.

$1800—2 years—7 per cent. East Fourth st., $2125, 7-room house nearly completed. Value $3500.

$3000—2 years—8 per cent. Suburban, 50x140, 7-room house. Value $7200.

$2100—2 years—7 per cent. W. 21st st., 60x144, 9-room house. Value $7000.

$3500—2 years—7 per cent. Suburban, 104x250. Beautifully improved, 9-room house. Value $7600.

$2500—2 years—7 per cent. W. 36th st., 50x140, improved. Value $7000.

$4500—5 years—6 per cent. 66x165, income business property paying 8 per cent. Value $18,500.

$7000—3 years—6 per cent. South Main st., 100x140. Paid $13,500.

$9000—2 years—6 per cent. 50x110 income. Close in. Value $20,000.

$8000—2 years—6½ per cent. Valencia st. income. Value $17,000.

$3500—5 years—7 per cent. 166x165, 14 bungalows, income $140 a month. Value $30,000.

$13,500—5 years—6½ per cent. S. Hope st., 50x128. Value $25,000.

$20,000—3 years—6 per cent, 94x165, Pasadena. Value $60,000.

LOAN DEPARTMENT,
WRIGHT & CALLENDER COMPANY,
403 S. Hill st.
Main 8040. Home 10745. x29

WANTED—

MONEY WANTED ON THESE CHOICE FIRST MORTGAGES. QUARTERLY INTEREST AT 6 TO 9 PER CENT. THESE ARE CAREFULLY SELECTED LOANS AND WE RECOMME

MONEY WANTED—
On Collateral.

WANTED—LOAN OF $2500 for 2 years, at 10 per cent. on 10 lots in Santa Monica and Ocean Park; property is conservatively worth $5000; can recommend the security; owner, B. ORANGE AVE., Pasadena. 29

WANTED—MONEY—
We have applications for first mortgage 7 per cent. loans, in amounts of $500 to $5000 on real estate security, contracts for deeds; prefer Riverside property. Have you this kind of security? If so, call or address STRONG & [illegible], 29

WANTED—$1500, 3 YEARS, 8 PER cent., first mortgage on new 7-room modern sleeping-porch and fireplace house; lot 50x135; total value $3500; desirable lot in Montecito Heights. EARNEST, 531 H. W. Hellman Bldg. A3757, Main 5445. 29

WANTED—MONEY.
The best security in the earth is knowledge of local values. Backed by responsible title company. TIMES OFFICE. 29

WANTED—MONEY, $1500 AT 7 PER CENT. INTEREST ON IMPROVED CITY PROPERTY, $4000. CALL AT 229 H. W. HELLMAN BLDG. 29

WANTED—MONEY—$2,500 AT 7 PER CENT. First mortgage for sale, which will pay you 7 per cent. interest; what better bank interest? See the property. Phone A3170. WATSON, 531 H. W. Hellman Bldg. 29

WANTED—MONEY—
Wanted to borrow $450 on 10-acre orange grove, with fine building; condition; orchard in bearing; within 15 miles of this city. Don't need answer. GEO. E. HALE, Orange Bldg. Main 1758. 29

WANTED—$2000, 5 OR 6 YEARS, 8 per cent; first mortgage on 5-acre 15 miles from L. A.; close in; this is absolutely gilt-edge; worth $6000; want quick sale; will pay commission. 238 H. W. Hellman Bldg. Fourth and Spring. x29

WANTED—MONEY. I have a $3500 lot on which I want $2000 balance, loan me $1000 with me and I will convey my interest in contract back to you; pay $20 monthly. Address L, box 174, TIMES OFFICE.

Refiners

BUSINESS CHANCES—
For Sale.

A PLUMBING BUSINESS IN THE Imperial Valley.
The largest stock of plumbing supplies carried in Imperial Valley and a good business in a city that has just just in a sewer system and will put in a water system this fall. All of the connections for the sewer system are yet to be made.
Only one other firm in the business. Stock will invoice about $3000.
Address H, box 17, TIMES OFFICE. x31

FOR SALE—GROCERY, ELEGANT FIXtures, splendid large fresh select stock; unsurpassed location, all cash trade, no delivering, good money maker, good reasons for selling; might consider good clear lot as part payment; strictest investigation invited. Owner, 439 EAST FIFTH. 29

FOR SALE—MERCHANDISE—
The special bargains offered by Los Angeles department and other stores in the classified columns under above heading. Splendid opportunity to practice economy. Specially selected articles at cut rates; alphabetically arranged.

FOR SALE — PAYING GROCERY IN southwest, doing about $80 per day, practically cash. Clean stock, good but inexpensive fixtures. For a live grocery man this location cannot be bettered. See MR. TUTTLE, care R. L. CRAIG CO., 3rd and Santa Fe. x29

FOR SALE—ESTABLISHED PAINT AND wall paper store in thriving city, good chance for good paying business at actual cost. No chance to loose. Requires some cash, satisfactory reasons can be given for selling. Investigate. Address H, box 157, TIMES OFFICE. 29

HOTEL TO LEASE—A FINE, WELL LOcated 35-room building, just being completed; everything in the town filled and more coming; can be had on long lease and good terms. Address KERN CITY REALTY CO., Kern, Cal. x29

WANTED—CLOTHING MAN; A FINE OPening for an experienced man to open a gentlemen's clothing and furnishing store in a live town of 800 people, good location. Address KERN CITY REALTY CO., Kern, Cal. x29

FOR SALE—WELL ESTABLISHED BUSIness in Long Beach; will pay to see this; owner will stay with party buying a reasonable length of time if desired. $250 cash. TIMES BRANCH OFFICE, Long Beach. x29

FOR SALE—ONE OF THE BEST LIVERY and boarding stables in the city; doing over $6 per day; this is a good investment for some one, worth $4000; would consider a trade for small home, not too far out. Address LL, box 2, TIMES OFFICE. x*

OLD ESTABLISHED SHOE SHOP AND variety store; cheap; old gentleman retiring from business; profits $6 to $12 per day; live up-town; home-made candies; will teach purchaser. Address, G. H. AMERIGE, Fullerton, Cal. 29

PARTNER WANTED—
Must be alive. I have a new and most unique method of handling a staple article; small investment, big returns; open to thorough investigation. For interview, address I, box 34, TIMES OFFICE. 29

FOR SALE—COUNTRY HOTEL IN FINE town, doing $1500 month, net profit $400; will have bar, long cheap lease; fine grounds and 30-room building; furniture, business and lease for sale at $4000. P. SNOVER, 105 Broadway. 29

FOR SALE — ESTABLISHED PUBLIC stenographic business, with furnishings, in one of the larger income business in connection. Exclusive office; expensive light; fine opportunity. Address M, box 150, TIMES OFFICE. 29

WANTED—PARTNER, BEST OPPORTUNITY ever had to offset, $250 buys half interest in old established business; good for $ per month; experience unnecessary, will find strict investigation. See EMICK, 614 Union Trust Bldg. 29

FOR SALE—FIRST-CLASS UP-TO-DATE store, daily sales $100, which carry reasonable expenses. This is an exceptional opportunity to secure a good paying business. PACIFIC COAST DRUG AGENCY, 220 Douglas Bldg. 29

FOR SALE—BY A LADY, HALF INTEREST in an established high-class business dealing with ladies, paying 75 per cent. on investment, with or without services; $2000 will do it. Address N, box 132, TIMES OFFICE. 29

FOR SALE—GROCERY AND MEAT MARket, storeroom, modern 4-room cottage and lot, $4500. Want modern cottage, lots or cottage, near city.
W. J. POWER & CO.,
142 S. Broadway, room 125. 29

FOR SALE—MEDICAL PRACTICE AND INterest in hospital; practice has paid $4000 per year for four years, 10 miles from Los Angeles; good reason for selling, and price right. Address L, box 172, TIMES OFFICE. 29

PARTNER WANTED WITH FROM $2000 TO $5000 to purchase stock and add manufacture to valuable patent. Big prospective money makers and sure and many returns of money invested. For interview address G, box 217, TIMES BRANCH OFFICE. 29

FOR SALE—WILL SACRIFICE MY LONGestablished business for $1500; will stand investigation and soon pay for itself; to be profitable conducted by two women or a man and woman. Address F, box 258, TIMES BRANCH OFFICE. 29

WELL-KNOWN BUSINESS MAN WANTS A LIVE ONE with a few thousand dollars, a proposition for one who can grasp it, but is absent of the timid. Requires keen quick mind, unlimited ambition. Address BOX 631, P. O. office. 29

WEST SALOON, PRINCIPAL STREET, in Diego; $16,000; terms; take good real estate; buyer lease; new fixtures, pool tables, fittings, large stock. Address 519 NINTH St., San Diego.

TIMES BRANCH OFFICE, 321-23 S. SPRING St. Advertisements and subscriptions left at the Spring street office of The Times will receive as careful attention as at the main office. Competent clerks in attendance.

FOR SALE—HANDSOME WELL EQUIPPED garage, doing fine business; will bear full investigation; reason for selling, owner going East. Address E, box 203, TIMES BRANCH OFFICE. 29

FOR SALE—BOOT AND SHOE STOCK IN a thriving town of Beaumont, Riverside County; invoices about $2500. Big discount. Only stock of shoes in town. Call HOME, room 300. 29

SODA FOUNTAINS AND SUNDRIES, SPEcial prices on second-hand fountains of various kinds and sizes. WEBER SHOWCASE & FIXTURE COMPANY, 329 S. Los Angeles. x*

WANTED—MAN WITH $10,000 TO TAKE active charge of building and construction for large company; must be competent; company's books open for inspection. Address D, box 1, TIMES BRANCH OFFICE. x30

FOR SALE—AT INVOICE, ABOUT $300, bar, refreshment and news stand, paying $100 per month. Apply 402 E. 12TH ST., or box 25, TIMES BRANCH OFFICE. 29

I BUYS 1000 SHARES INDUSTRIAL stock in a Los Angeles enterprise; 100 per cent profit in sixty days; absolutely safe; investigation invited. Address H, box 230, TIMES BRANCH OFFICE. 29

WANTED—MAN WITH $1000 TO TAKE INterest in subdivision of ranch; willing to live on it, and the most delightful and beautiful spot in Southern California. Give your careful investigation. Address M, box 135, TIMES OFFICE. x29

GROCERY STORE, FINE LOCATION, clean stock and a guaranteed money getter; good lively town for business; don't miss this chance. Address J, box 153, TIMES OFFICE. 31

FOR SALE—3 BRICK YARDS IN NEVADA; an opportunity for couple or brickmakyerd some means; sickness cause of selling. Information address BOX 421, Ocean Park. x30

FOR SALE — THREE-CHAIR BARBER shop; excellent location; cheap rent; $25 per day; price very reasonable; either cash or terms. Address 130 W. MARKET ST. 29

FOR SALE—AT A BARGAIN, MEAT MARket and fruit store, doing a fine business; location at Long Beach; owner has to sell. Address M, box 29, TIMES OFFICE. 29

FOR SALE—CONFECTIONERY AND BAKery, wholesale and retail business, in best town in Southern California. Price $3000; half cash. Call Sunday, or after 6 p.m., 331 EAST AVE. 54, Los Angeles.

FOR SALE—PART INTEREST IN A PAtent dishwashing machine, for $100; money to be used for manufacturing and to put the machine on the market. Address M, box 197, TIMES OFFICE. 29

FOR SALE—RESTAURANT, WHOLE OR A interest; one of the best paying in city of 10,000 population; 100 miles from Los Angeles. See MR. CLAIREMONT, 315 Bitmore Bldg., Third and Spring. 29

FOR SALE—SMALL STOCK OF GROCERies and butcher's fixtures and double store to rent, near city limits, good trade. Act quickly as this is a snap for a live man. Address M, box 118, TIMES OFFICE. 29

PROFITABLE INVESTMENT OPENINGS wanted. Capital in large or small blocks for stocks, bonds, or business opportunities. Address in first instance, ATTORNEY, Box 648, Bridgeport, Conn. 29

WANTED—A GOOD RELIABLE BUSINESS man for manager of a branch office for a responsible company; one who can invest $500; salary paid. Address L, box 89, TIMES OFFICE. 31

TIMES ROUTE, OVER 1000 NAMES, GOOD territory, close in, fine proposition; also route of 450 names; would consider good real estate equity in part payment. Address L, box 118, TIMES OFFICE. 29

PHYSICIAN, HIGH STANDING AND ability, take interest and manage large established institution; excellent opening, references exchanged. Address K, box 134, TIMES OFFICE. 29

PHYSICIAN, HIGH STANDING AND ability, take interest and manage large established institution; excellent opening, references exchanged. Address K, box 124, TIMES OFFICE. 29

BUSINESS SNAPS FOR A FEW DAYS; cigar store, $1500; another, $700; cigar stand, $500; another, $250; restaurant, $1000; another, $400; barber shop, $700; pool room, $1700. COYLE, 434 West 7th.

MEDICAL PRACTICE FOR SALE, CASH receipts $300 monthly, which can be increased considerably. Reason for wanting to sell is being compelled to live in higher altitude. 329 LUDLOW. Douglas Bldg.

FOR SALE—MUST SACRIFICE AT ONCE, 2200 shares of J. H. Ormsby Co.; cost me $1100; will take $500; obliged to sell to save foreclosure on home. Address M, box 4, TIMES OFFICE. 29

$400 WITH SERVICES BUYS HALF INTEREST; old established business; guaranteed netting $500, $600 monthly; open books; bank and 2 redstreet references; want sober, honest man. 64 S. MAIN, Room 21.

$500 BUYS CONFECTION, CIGAR, ICE cream; part office connection, pays $200 year; $50 quarterly rent $13; lease 2 years; manwife proposition. SPOKANE REALTY, 646 S. Main.

FOR SALE—RESTAURANT, A NEAT, ATtractive place; central location; complete equipment; convenient and cosy; a rare chance, only $400. H. L. MILLER & CO., 414 W. Seventh st.

FOR SALE—GROCERY; CHOICE LOCATION. Old established trade; making money; all cash business; no delivery; will invoice about $1200; price very reasonable. H. L. MILLER & CO., 414 W. Seventh. x29

FOR SALE—CIGAR STAND, RIGHT CLOSE to Broadway; handsome fixtures; receipts above $20 daily. The price and everything about this place is all right. H. L. MILLER & CO., 414 W. Seventh. x29

WANTED—BY ESTABLISHED REALTY firm, on ground floor, experienced man with references to take charge of business chance and rooming-house department. Address F, box 294, TIMES BRANCH OFFICE. 29

FOR SALE—FIRST-CLASS EMPLOYMENT agency centrally located; doing good business; nice business for man and wife. Snap. See JENKS, 145 S. Spring. Room 234. 29

FOR SALE—COMPLETELY FURNISHED restaurant in Southern Nevada; making money; cheap rent; long lease; snap for some one. See JENKS, 145 S. Spring, room 234. 29

A FIRST-CLASS CLEANING AND DYEING business, doing good business, will stand investigation; no agents need apply. Address M, box 125, TIMES OFFICE. 29

FOR SALE—SNAP IF TAKEN MONDAY or Tuesday, small grocery and confectionary near large school; account death of owner, $200. 507 BUCKEYE ST., Pasadena. x29

PROFITABLE BUSINESS, WILL invoice about $1850, fine location, no opposition, clean stock, see this at once. THOMPSON, 540 S. Main and Central ave. 29

FOR SALE—$150 CASH BUYS CRETOR PEAnut and popcorn wagon; good location. Call with money, big snap. O. J. BARNUM, Ocean Park. 29

FOR SALE — FINEST CONFECTIONERY, soda and ice-cream business in heart of Los Angeles; cash or trade. Address G, box 273, TIMES BRANCH OFFICE. 29

EXCEPTIONAL CHANCE FOR LADY; DEsirable business on Spring st. for sale at invoice for cash, or will consider clear property or diamonds. OWNER, 827 S. Spring. 29

TOILET PARLORS FOR SALE, CHEAP; nice business established; parties leaving city. Suite 6 and 7, HOTEL ORANGE, Sixth and Spring. 29

FOR SALE—$250; FINE CIGAR STAND near Fifth and Spring, clearing $100 monthly; worth $400. 344½ S. BROADWAY, room 12.

WANTED—CHEF OR COOK FOR PARTNER in restaurant proposition, about to start; something good. Address N, box 14, TIMES OFFICE. 29

WANTED—PARTNER; LIGHT MANUFACturing; article sells at low price; big demand, an unusual opportunity. Address M, box 105, TIMES OFFICE. 29

FOR SALE—MEAT MARKET, 4187 AND Moneta ave., well equipped and well lo-

BUSINESS CHANCES—
For Sale.

FOR SALE — LARGE NEW LAUNCH, clearing $300 per month; only boat operating from this resort; have exclusive rights; must sell. 2007 BUDLONG. Home West 2267. 29

FOR SALE—WELL ESTABLISHED GOOD-paying business for a handy man; averages $25 per week; best of reasons for selling. Address FIXIT, 1114 Mission St., South Pasadena. 29

BUSINESS AND PROPERTY COMBINED; For $1800 cash you can step into good tailoring business and have 5-room house thrown in; snap. Call Monday, CARNEY, 136 S. Spring st. 29

FOR LEASE — WELL-EQUIPPED JOB printing plant, with established trade; price $50 per month, including rent; references required. Address L, box 50, TIMES OFFICE. 29

FOR SALE—OR EXCHANGE—A NICE, clean business; will pay from $300 to $500 per month; must be sold at once. Call at 407 S. LOS ANGELES ST., city. Phone Main 5725. 29

ON ACCOUNT OF MY HEALTH I WILL sell my dye works, which is doing a fine business, will work for buyer one month; this is a snap. Address M, box 182, TIMES OFFICE. 29

GOOD CLEAN STOCK DRY GOODS, SHOES, gents' furnishings, in one of the best towns in California, cheap rent. Best of reasons for selling. Investigate, $5000. Address owner, R. S. HOMAN & SON, Chino, Cal. x29

$1500 BUYS BUSINESS WHICH HOLDS valuable concessions, paying 20 per cent. on investment with prospects of increase. PEOPLES' REALTY CO., 100 E. Colorado st., Pasadena. x29

FOR SALE—FIRST-CLASS GROCERY IN thickly settled neighborhood; fine trade; low rent; will invoice about $1000; a bargain if taken very soon. Address box 5, TIMES OFFICE, Pasadena. x29

WANTED—FIVE CONFINEMENT CASES at $12.50 per week; this includes absolutely everything necessary. Call today. HOME SANATORIUM, 56th and Central ave. Phone 2936; South 424. 29

FOR SALE — $750 RESTAURANT AND lunch counter on Broadway; doing good business, long lease, moderate rent. Owner in other business, so will sacrifice. J. R. RICHARDS, 321 Laughlin Bldg. 29

FOR EXCHANGE—GOOD CASH GROCERY business; clean stock and fine fixtures; good location; will exchange for equity in cottage or lot. THOMPSON, 54th and Central ave. 29

FOR SALE — SMALL AUTO REPAIR STAtion with good equipment; also one 4-cylinder 30-h.p. motor, $65; one light chassis, 22x3 tires, $35; one 4-high machine tires, $12. Can be seen this morning. 2507 CENTRAL AVE. 29

WANTED—PARTY WITH $2000 CAN BE INdependent in short time; investigate immediately; this good opportunity. No risk whatever. Address G, box 275, TIMES BRANCH OFFICE. 29

YOU HAVE $300; YOU'RE INDUSTRIOUS and looking for an opportunity. Here it is. Can be handled outside regular business hours. Write business established and is netting good profits. PHONE A3822, noon hour. 29

FOR SALE—FINE TRACT TIMBER LAND with saw mill and box factory, in Southern California; now in operation, and clear of indebtedness; part interest in property. Address BOX 65, San Jacinto, Cal. 29

BUSINESS CHANCE; ONE OF THE BEST fruit, grocery stands in Santa Monica, making good money, about $2000; will invoice at wholesale price. Address BOX 547, Santa Monica. 29

FOR SALE — $300 CASH, ESTABLISHED business; fine location; handling stationery, magazines, confectionery, cigars and tobacco. Also laundry and express agency; must sell this month. OWNER, 904 S. Grand ave. 29

MAIL-ORDER BUSINESS; WILL PAY several thousand dollars annually, new improved plan; $25 to $100 necessary. MILBURN-HICKS, Chicago, J. and P. LACKEY, 2322 La Salle st.

I HAVE BUSINESS PROPOSITION FOR you; $500 to $1000. I guarantee you first-class money maker to right party; machinist preferred. BERNHARD, 440 Union Trust Bldg.

WHAT HAVE YOU? I HAVE OFFICES in LONDON and best of facilities for placing good propositions on foreign markets. WENDT, Broker, 238 Hellman Bldg., 4th and Main Phones F7636. 29

FOR SALE—CONFECTIONERY AND BAKery, wholesale and retail business, in best town in Southern California. Price $3000; half cash. Call Sunday, or after 6 p.m., 331 EAST AVE. 54, Los Angeles.

FOR SALE—PART INTEREST IN A PAtent dishwashing machine, for $100; money to be used for manufacturing and to put the machine on the market. Address M, box 197, TIMES OFFICE. 29

FOR SALE—RESTAURANT, WHOLE OR A interest; one of the best paying in city of 10,000 population; 100 miles from Los Angeles. See MR. CLAIREMONT, 315 Bitmore Bldg., Third and Spring. 29

FOR SALE—SMALL STOCK OF GROCERies and butcher's fixtures and double store to rent, near city limits, good trade. Act quickly as this is a snap for a live man. Address M, box 118, TIMES OFFICE. 29

PROFITABLE INVESTMENT OPENINGS wanted. Capital in large or small blocks for stocks, bonds, or business opportunities. Address in first instance, ATTORNEY, Box 648, Bridgeport, Conn. 29

WANTED—A GOOD RELIABLE BUSINESS man for manager of a branch office for a responsible company; one who can invest $500; salary paid. Address L, box 89, TIMES OFFICE. 31

TIMES ROUTE, OVER 1000 NAMES, GOOD territory, close in, fine proposition; also route of 450 names; would consider good real estate equity in part payment. Address L, box 118, TIMES OFFICE. 29

PHYSICIAN, HIGH STANDING AND ability, take interest and manage large established institution; excellent opening, references exchanged. Address K, box 134, TIMES OFFICE. 29

PHYSICIAN, HIGH STANDING AND ability, take interest and manage large established institution; excellent opening, references exchanged. Address K, box 124, TIMES OFFICE. 29

BUSINESS SNAPS FOR A FEW DAYS; cigar store, $1500; another, $700; cigar stand, $500; another, $250; restaurant, $1000; another, $400; barber shop, $700; pool room, $1700. COYLE, 434 West 7th.

MEDICAL PRACTICE FOR SALE, CASH receipts $300 monthly, which can be increased considerably. Reason for wanting to sell is being compelled to live in higher altitude. 329 LUDLOW, Douglas Bldg.

FOR SALE—MUST SACRIFICE AT ONCE, 2200 shares of J. H. Ormsby Co.; cost me $1100; will take $500; obliged to sell to save foreclosure on home. Address M, box 4, TIMES OFFICE. 29

$400 WITH SERVICES BUYS HALF INTEREST; old established business; guaranteed netting $500, $600 monthly; open books; bank and 2 redstreet references; want sober, honest man. 64 S. MAIN, Room 21.

$500 BUYS CONFECTION, CIGAR, ICE cream; part office connection, pays $200 year; $50 quarterly rent $13; lease 2 years; manwife proposition. SPOKANE REALTY, 646 S. Main.

$750, NEW STOCK CASH TRADE, LIVING rooms and cheap rent, owner leaving city. Call Monday, SAVAGE, 2036 Trinity street.

FOR SALE—TEA AND COFFEE STORE, fine locality, have other business, must sell; living rooms in rear, 928 S. FIGUEROA. Call Monday. 29

FOR SALE—$650, NEWS STAND AND cigar stand; clearing $4.25 per day; will stand thorough investigation. 211 MASON OPERAHOUSE. 29

FOR SALE—CHEAP, OR EXCHANGE FOR real estate, almost new, up-to-date, soda fountain. KELLY ROTH, 613 South Main.

FOR SALE—LIGHT MANUFACTURING UPto-date, $500 required, wholesale, cash trade, light expenses. Address F, box 229, TIMES BRANCH OFFICE. 29

FOR SALE — LAUNDRY OR STEAM HANDcleaning outfit; dusting wheel; copper basket, extractor; small washer, etc., cheap; no use for. 106 E. FOURTH ST. 29

FOR SALE—$400, GROCERY, CONFECtionery, soda fountain, paper agencies pay expenses, 1238 12TH PL., near Central ave.; busy transfer corner. 29

HUSTLER, $500 BUYS HALF INTEREST, business $10 daily, you own plant, handle money; I know the business. 205 DOUGLAS BLDG. 29

GROCERY STORE WITH STOCK, $600; RENT $30, including 4 living-rooms; receipts $15 to $20; southwest. GEO. BERNHARD, 440 Union Trust Bldg. 29

FOR SALE—BAKERY, DELICATESSEN, showcases, soda fountain, swell location, with brick baker's oven; will sell cheap. Address M, box 71, TIMES OFFICE. 31

FOR SALE—HALF INTEREST IN WELL-drilling outfit; small amount cash down; easy payments. 'PHONE after 6 p.m., 39276. 29

INVENTORS—HAVE MONEY FOR YOUR patent if it can be made and sold cheap. Give particulars. Address M, box 66, TIMES OFFICE. 29

DRUG STORES FOR SALE—SPECIAL OPportunity for young man with small capital and for a physician and druggist. See MORIN, 205 Columbia Trust Bldg., 213 W. Third st. x29

FOR SALE—OR EXCHANGE—FINE GROcery store, doing good business; good location; want ranch. Address OWNER, F, box 289, Times Branch Office. 29

SEE AUCTION COLUMN—GROCERY TO BE sold, Tuesday, August 31, 7:30 p.m., 1029 E. Ninth st. (Corner Kohler.) THE R. H. STROURE CO., auctioneers.

FOR SALE — OLD-ESTABLISHED GOODpaying laundry route and long-term commission contract. Address M, box 112, TIMES OFFICE. 29

FOR SALE — PAYING BAKER ROUTE, double rig, large trade, best bread in city, large territory, on payments. PHONE EAST 648. 31

WHOLESALE AND RETAIL ICE CREAM business, doing $1000 per month; business

BUSINESS CHANCES—
For Sale.

FOR SALE — GROCERY STOCK, FIXtures and soda fountain, in good condition; cheap rent. Address 4576 PASADENA AVE. 29

FOR SALE — NICE CLEAN BUSINESS, clearing $100 per month; will sell cheap. Other business. 550 W. PICO, corner Flower. 29

FOR SALE—$2000 HANDLES THE BEST cash grocery in LONG BEACH, daily sales $100, no soliciting, rent reasonable; will sell at invoice. 223 PINE AVE., Long Beach. x29

FOR SALE—OR LEASE, BEST LOCATION for drug store in city. Nice corner storeroom, 5-room flat above. JAS. A. WILLIAMS, 2426 W. 9th st. Home Phone 53047. 29

FOR SALE—OUTFIT; GOOD TEAM, WAGON and harness; good job included; party going North; strictest investigation. Address K, box 308, TIMES OFFICE. 29

FOR SALE—GROCERY AT PASADENA, cheap rent, growing business. Price $1000 or will sell at invoice. Owner to leave town. Address J, box 124, TIMES OFFICE. 29

FOR SALE—AN ESTABLISHED AND PAYing fruit and grocery store, near Los Angeles, suitable for married man. F. W. SPARR, 207 N. Los Angeles st. 29

FOR SALE—LEASE OF FIRST-CLASS hotel and furniture of 100 rooms, highest class. Room 311, 207 S. BROADWAY. A2043; Main 2043. See MR. FRYE. x31

PHYSICIANS—FINE OPPORTUNITY TO succeed to good city practice for progressive doctor, small capital. Address J, box 149, TIMES OFFICE. 29

FOR SALE — BAKERY, THOROUGHLY equipped, fine looking place, excellent location. At great sacrifice. Phone WEST 6331. 29

FOR SALE—NEATEST GROCERY STORE in city, 5-room flat above; will sell or lease building reasonable. JAS. A. WILLIAMS, 2426 W. 9th st. Home Phone 53047. 29

WANTED—FOR CASH, GROCERY; MUST bear rigid investigation; state full particulars. Owners only. Address K, box 144, TIMES OFFICE. 29

BIG MONEY IN HOGS; IT STARTS YOU; raised on our alfalfa stock farm; free booklet. CAL. HOG AND LAND CO., Metropolis Bldg., San Francisco. 1

FINEST CANDY AND ICE CREAM PARLOR in best location of principal beach resort in Southern California. Inquire 237 S. LOS ANGELES ST. P.O. box 2.

I MADE $50,000 IN FIVE YEARS IN THE mail order business; began with $5. Send for free booklet, Tells how. HEACOCK, 810 Lockport, N. Y.

FOR SALE—GROCERY AND FIXTURES, $325 if sold today. Big snap; worth $500. Must sell. 1039 E. 8TH ST., corner Kohler. 29

FOR SALE—I MUST SELL MY HALF IN collection agency before Wednesday; investigate and make offer. Address K, box 134, TIMES OFFICE. 29

WANTED—TO PURCHASE HARDWARE stock or will open hardware store in good location. Address box 1, TIMES OFFICE, Pasadena.

WANT SOME ONE TO FURNISH BUNCH of lots. I am a builder. We will build them for sale, or will build them on terms. Address M, box 69, TIMES OFFICE. 29

EXPERIENCED INVENTOR HAS NOVEL amusement park device; just what the people want; $1000 gets it interest. Call or write ROBERT STEIN, 437 Isabel st. 29

$125 BUYS CIGAR STAND WORTH $250, near Fourth and Broadway; rent $16; doing $8 daily; sickness. SPOKANE REALTY, 332 S. Main.

$600 BUYS CIGAR STAND WORTH $1000; guaranteed netting $4 daily; rent $30, near 5th and Spring. SPOKANE REALTY, 332 S. Main. 29

FOR SALE—MEAT MARKET FIXTURES, complete outfit; coolers, counter with marble, computing scales, etc., cheap. 130 E. MAIN ST. x29

FOR SALE — LIVERY STABLE WITH LIcense; ready for business; owner leaving. Investigate this bargain. A snap. 822 S. GRAND. 29

FOR SALE—WEEKLY NEWSPAPER NEAR Los Angeles that is making money; a bargain for cash. Have other business. Address N, box 174, TIMES OFFICE. 29

FOR SALE — CLEAN BUSINESS PAYING $150 per month. Owner going East; will sacrifice for $1500; investigate. Address K, box 140, TIMES OFFICE. 29

SHOWCASES, WALL CASES, FIXTURES, office partitions. Get our prices. WEBER SHOWCASE & FIXTURE CO., 329 S. Los Angeles st. x*

1000 BUSINESS CARDS FOR $1.
Letter heads and envelopes our specialty. COOK PRINTING CO., 204 Mercantile Place.

FOR EXCHANGE—FOR GROCERY STOCK, acreage in Merced country or Burbank property. Call 1822½ S. MAIN or 'phone 21128. A. G. HILL.

WANTED — NATUROPATHIC PEOPLE TO become interested in project; has no equal in the world. Address M, box 134, TIMES OFFICE. 29

FOR SALE—OUTFIT FOR SHARPENING butchers' carpenters' and cooks' tools, good trade goes with it. Address M, box 178, TIMES OFFICE. 29

FOR SALE — OLD-ESTABLISHED BUTCHer shop, $625; daily sales $80; a bargain; 20 per cent. below cost. MARTELL, 534 Germain Bldg. 29

$500 WANTED, PRINTER WITH ABOVE amount to manage established Nevada weekly, good opening. Address L, box 76, TIMES OFFICE. 29

HAVE $1000 FIRST MORTGAGE NOTE, A-1 security, drawing 8 per cent.; will exchange for country newspaper without opposition. Address 1154 E. 47TH PLACE, city. 29

I WANT SALESMAN-PARTNER IN DEsirable profitable business; small plant and some stock. Address L, box 67, TIMES OFFICE. 29

FOR SALE—DRUG STORE, DOING GOOD business, in growing beach town; reasonable; paving north. Address M, box 2, TIMES OFFICE. 29

LADY WITH SMALL CAPITAL WISHES to go into established real estate business. Lady partner preferred. State particulars. Address L, box 2, TIMES OFFICE. 29

BARBER SHOP FOR SALE, $35; $20 CASH, $10 per month; close to a large school; 3 modern living-rooms and yard. Rent $15; good business. 1011 GRATTON ST. 29

FOR SALE—BIG SNAP, MARBLE SODA fountain, $25, cost $50; good as new coffee mill, $5. Act quick. Call 1029 BARTLETT ST. 29

FOR SALE—A DANDY LITTLE SUBURBAN grocery, ice cream and cold drinks; also 4 fine cows, 2 fresh; be quick; am leaving city. Address L, box 70, TIMES OFFICE. 29

FOR SALE—TAILORING BUSINESS; CENtral location, for ladies' and gent's trade; fine fixtures; price reasonable. Address M, box 123, TIMES OFFICE. 29

FOR SALE—IN A VERY LIVELY CITY OF 15,000 population, a paying works and beer agency, doing good business. For particulars address L, box 138, TIMES OFFICE. x30

FOR SALE—GOOD CHANCE FOR A HUSTler, with limited capital to get good paying wholesale fruit route with horse and harness. PHONE SOUTH 4948. 29

$750, NEW STOCK CASH TRADE, LIVING rooms and cheap rent, owner leaving city. Call Monday, SAVAGE, 2036 Trinity street.

FOR SALE—TEA AND COFFEE STORE, fine locality, have other business, must sell; living rooms in rear, 928 S. FIGUEROA. Call Monday. 29

FOR SALE—$650, NEWS STAND AND cigar stand; clearing $4.25 per day; will stand thorough investigation. 211 MASON OPERAHOUSE. 29

FOR SALE—CHEAP, OR EXCHANGE FOR real estate, almost new, up-to-date, soda fountain. KELLY ROTH, 613 South Main.

FOR SALE—LIGHT MANUFACTURING UPto-date, $500 required, wholesale, cash trade, light expenses. Address F, box 229, TIMES BRANCH OFFICE. 29

FOR SALE — LAUNDRY OR STEAM HANDcleaning outfit; dusting wheel; copper basket, extractor; small washer, etc., cheap; no use for. 106 E. FOURTH ST. 29

FOR SALE—$400, GROCERY, CONFECtionery, soda fountain, paper agencies pay expenses, 1238 12TH PL., near Central ave.; busy transfer corner. 29

HUSTLER, $500 BUYS HALF INTEREST, business $10 daily, you own plant, handle money; I know the business. 205 DOUGLAS BLDG. 29

GROCERY STORE WITH STOCK, $600; RENT $30, including 4 living-rooms; receipts $15 to $20; southwest. GEO. BERNHARD, 440 Union Trust Bldg. 29

FOR SALE—BAKERY, DELICATESSEN, showcases, soda fountain, swell location, with brick baker's oven; will sell cheap. Address M, box 71, TIMES OFFICE. 31

FOR SALE—HALF INTEREST IN WELL-drilling outfit; small amount cash down; easy payments. 'PHONE after 6 p.m., 39276. 29

INVENTORS—HAVE MONEY FOR YOUR patent if it can be made and sold cheap. Give particulars. Address M, box 66, TIMES OFFICE. 29

DRUG STORES FOR SALE—SPECIAL OPportunity for young man with small capital and for a physician and druggist. See MORIN, 205 Columbia Trust Bldg., 213 W. Third st. x29

FOR SALE—OR EXCHANGE—FINE GROcery store, doing good business; good location; want ranch. Address OWNER, F, box 289, Times Branch Office. 29

SEE AUCTION COLUMN—GROCERY TO BE sold, Tuesday, August 31, 7:30 p.m., 1029 E. Ninth st. (Corner Kohler.) THE R. H. STROURE CO., auctioneers.

FOR SALE — OLD-ESTABLISHED GOODpaying laundry route and long-term commission contract. Address M, box 112, TIMES OFFICE. 29

FOR SALE — PAYING BAKER ROUTE, double rig, large trade, best bread in city, large territory, on payments. PHONE EAST 648. 31

WHOLESALE AND RETAIL ICE CREAM business, doing $1000 per month; business

BUSINESS CHANCES—
Wanted and Miscellaneous.

DESIRE PURCHASING PART OR WHOLE established profitable manufacturing or merchants business; am principal with cash and services; intelligent information required, or absolutely no attention given. A. ABBOTT, General Delivery. 29

WANTED—PIECE OF LAND TO START nursery and florist business, or would take partner who has business and desires to increase same, advertiser has life experience in nursery, landscape and floral business. Address L, box 191, TIMES OFFICE. 31

WANTED—GROCERY. I HAVE A LARGE corner business lot, South Hollywood, fronting on car line, only few blocks west of Vermont ave., $1000. Can pay some cash. Address L, box 130, TIMES OFFICE. 29

AM LOOKING FOR A GOOD GROCERY, actual value about $1100; will give large, clear lot, S.W., worth $750, balance cash. Address HANSEN, 140 Eagle Rock ave., city. 29

WANTED—TO PURCHASE GOOD MEAT market and grocery combined, reply with description and location, lowest cash price. TIPTON, 306 Douglas Bldg. Phone Main 647.

WANTED — TO BUY SMALL GROCERY store; room to enlarge stock; cheap rent; prefer residence district. Address E, box 276, TIMES BRANCH OFFICE. 30

WANTED—GOOD COUNTRY NEWSPAPER; one man proposition, without opposition; give price, full particulars first letter. Address 1154 E. 47TH PLACE, city. 29

WANTED—RESTAURANT IN CENTRAL part of city. State price, amount business, lease, location. 100 E. 27TH ST. Phone 22547. 29

STOCK OF SHOES OR SHOE STORE; MUST be cheap. Address D, box 120, TIMES BRANCH OFFICE. x31

WANTED—DENTIST DESIRES TO BUY OR rent established dental office. P.O. BOX 205, San Diego, Cal. 29

HAVE SEVERAL BUYERS FOR BUSINESS chances. List yours if you want it sold quick. MARTELL, 534 Germain Bldg. 29

WANTED—MERCANTILE BUSINESS FOR fine Corona orange grove, $15,000. BOX 22, Covina.

WANTED—TO BUY, A PAYING CIGAR stand; one that will bear investigation. Address M, box 35, TIMES OFFICE. 29

No Women in the Mine.

Mrom Culican, Mex., it is reported that because a woman entered the Jesus Maria y Annexao mines several hundred miners went on strike and refused to return to work until the parish priest went into the mines and sprinkled all shafts and tunnels with consecrated water. In an old superstition among Mexican miners that if

Danziger

A New Addition to Our Line Enables Us to Make

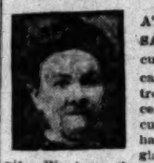
Ready To Wear Suits

Every garment made under Mr. Danziger's personal supervision and a perfect fit guaranteed on every suit. We are selling these suits on a very low basis. Our aim is to establish with the "Ready-to-Wear" garments the same reputation that we now have in our high grade tailor made line.

Danziger

LADIES' TAILOR 432 S. BROADWAY

Cancer Cured

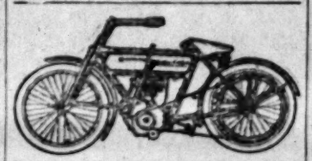


AT MRS. SMITH'S SANITARIUM. We cure any external cancer that can be treated. Breast cancer our specialty. We cure them after they have poisoned the glands under the armpit. We have the most wonderful cure known. We will back our cure against any specialists or cancer doctors' remedy as being the speediest, safest and most permanent cure known. We have the testimonials and specimens to guarantee our statement. Names of patients and address we have cured furnished on application. We have found that people suffering untold misery and nothing before them but a horrible death have no hesitancy when they find they are cured in giving the facts and helping some sufferer to a brighter future. Our cures are effected by South American herbs—no knife or caustic used. Our price for curing you are about one-fourth what others charge for scattering the poison through your system and then telling you that you waited too long; you are now incurable. Thirty-six hours in the sanitarium under our treatment will convince the most skeptic, no matter who, where or when treated by, that we can do what we say.

Physicians, surgeons, specialists and the people generally, are cordially invited to investigate our cures and truthfulness. Everything open and above board; no fake, no swindle. Our reputation is having not lost a patient since our remedy was discovered 15 years ago.

Office open daily from 10 a.m. until 4 p.m. Sundays 10 to 12 noon.

MRS. H. J. SMITH,
Office 244½ S. Broadway, Los Angeles, Cal.
Office Phone Main 6638.
Sanitarium phone Temple 401.



Excelsior Auto Cycle

The Best Machine on the Market.
Powerful, Speedy, Silent, Comfortable, Economical and Cleanest. For Catalogue, Prices, Terms, Etc.—Immediate deliveries.
W. H. WHITSELL & CO.,
628 So. Spring St.,
L. A., Cal.

BUSINESS CHANCES—
For Sale.

FOR SALE—BLACKSMITH SHOP, STOCK and tools; will invoice. G. C. BAUDLER, Calexico, Cal. 29

FOR SALE—HARNESS SHOP IN GROWING town, 1500; no competition. Address BOX 100, Glendora, Cal. 29

WANTED—RESTAURANT MAN, START new location. See BARBER, 4173 Moneta ave. 29

"GROCERY LOCATION," CENTER SPRING, lease; absolutely no charges; get busy. COAST REALTY, 139½ S. Spring. 29

FOR SALE—BEST RESTAURANT BARgain in city; good location, cheap rent. Inquire 619 CENTRAL AVE. 29

FOR SALE—A FINE BREAD ROUTE WITH horse and wagon, will sell at cost if taken quickly. 2822 EAST 2ND ST. 29

SAN DIEGO SALOON. PARTICULARS and photo at COAST REALTY, 139½ S. Spring.

GROCERY STORE FOR SALE OR EXchange. Ocean

ARMY ROW.

...'S BROTHER ...OSES MILITARY

...by Refusing to Stay in th... ...mmand Lays Bare a Neat... ...as Shunted to Make Roo... ...er, the Unofficial "Boss."

...RESPONDENCE OF THE TIMES.]

...for his transport from place t... The officials in Whitehall had ...ten apparently that Egypt ... miles from Gibraltar and ... is a long way from both ... made such a row about that ... admiralty was called on to ... things straight, and a cruis... Aboukir, was detached from the ...terranean squadron and sent ... the job of carrying the Duke on ...spection tours. All this, of ... cost money. The cruiser cost ... $70,000 a year to maintain, ... salaries of the Duke and his ... away with nearly $150,000. ...erals who had been in com... the various stations resigned ... duke found himself in the ... of a very expensive fifth wheel ... coach, a position in which he ... to remain.

Now an effort is being made ...ish the Duke by depriving him ... place on the Selection Board ... chooses officers for promotion, ... has raised more opposition in ... than anything that has ... There is no man in the army ... more popular or who enjoys ...fidence of the entire body of ... to a greater degree. The ... junior and senior alike, feel that ... interests are safe in his hands ... that he is removed by any ... from the possibility of being ... by any intrigues and jobs. ... reason why it is said Lord ... anxious to get him out of ... Army men say that Lord ... that when the Duke was on ... tion Board he could not carry ... his plans to promote officers ... personally agreeable to him and ... back those whom he did not ... The position taken by the ... of Connaught with regard to the ...terranean command has been ... by what followed. The ... that they must put themselves ... by finding a great soldier to ... post and they offered it to Lord ...ener, who promptly refused, and ... told he used some unpleasant ... language in doing so. Pressure ... brought to bear on him, but ... fused a second time and the ... King's influence was brought to ... again. Edward, I am told, is not ... agreement with his brother's view ... he hates a scandal and he was ...suaded that the best plan was to ...tinue the appointment for a while ... then drop it when the fuss had ... over. Lord Kitchener refused ... a party to this little scheme, ...ever, and declared that he would ... the appointment on condition ... was made a real one, with ... Then it was announced that the ... in future would include the ... of all the overseas military forces ... the crown, and Lord Kitchener ...sented.

The army is not satisfied ... and the whole question is to be ...tilated in Parliament. Secretary ...dane will be asked to make public ... Duke of Connaught's letter of ...tion which has been kept secret ... he will also be asked to explain ... the Duke has been removed ... Selection Board. He has also ... some of his supporters that he ...wer to this will be that the Duke ... longer having a wife, is not ... acquaint himself with the qualities ... of the officers now serving. Of ... it is absurd to think that he ... forget in a year or so all he has ... about the senior officers, and no ...ter of fact there is no one in the ... who has so wide and intimate ...quaintance with officers of all ... as the Duke of Connaught.

The larger tree was split and ...tered for six or eight feet ... trunk, but so firmly embedded ... body of the big hemlock that ... smaller one that the latter had ... chopped out.

It was at first suggested that ... freak be preserved by chopping ... the trees in such a manner as ... preserve the joint, but the ... from transportation made ... practicable.—[Philadelphia ...erican.

STATUE GRAFTING IN ...

Heads of Government Offices Screwed Upon the Busts of Previous Officials

[Chicago Tribune:] Adolphe ... the first president of the ... third French republic, was a ... ly vain little man, and ... ever he was elected to the ... chief magistrate proceeded to ... country with his busts, which ... insisted that every government ... should be provided. He ... expected to remain at the head ... fairs in France for the rest of ... But his tenure of power was ... ly brief, and he was succeeded ... Marshal MacMahon, who had ... sented in uniform. When ... he in turn was followed at ... by President Grévy, the ... influenced perhaps by the ... which its new executive ... brated, decided to turn the ... of busts of Adolphe Thiers ... and to graft the head of ... the shoulders of Thiers. In ... art of statue grafting ... an art into an industry.

Today every one of the ... president of the republic has ... the official residence of the ... Governors, of their departments ... the various government ... throughout the land, and ... chamber of the municipality ... city, town and village, is ... that the head is ... homely features of President ... now look down from ... were originally constructed ... ice for Adolphe Thiers ... Grévy. And when Armand ... in turn reaches the end of ... neck will be twisted, his ... unscrewed, and that of his ... will take its place.

Still more peculiar are ... tudes of the bust that ... facade of the east side of ... at Paris just over the ... bust originally represented ... XIV. But when Napoleon ... peror, at the beginning of ... tury, his minister of fine ... that it should be transformed ... bust of Bonaparte. The ... way of economy effected ... ting short the flowing wig ... the nose from an aquiline to ... one. When Louis XVIII ... the Tuileries, the bust was ... resemble Louis XIV, and ... Hundred Days, which ... battle of Waterloo, ... changed to represent ... the banishment of the ... Helena, there was yet ... tion, and from that time ... ten years ago, the bust ... out further change, until ... called thereto by the ... dampness had loosened ... that attached to the ... wig and the bourbonian ... bridge of the nose. The ... cordingly ta...

THE MT. WASHINGTON EAGLE

Note The New Sche...

...UME 1 — MT. WASHINGTON, SUNDAY, AUGUST 29, 1909 — NUMBER 8...

...e Mt. Washington Eagle

Published Sundays in the Interest of MT. WASHINGTON

...ld Circulation, 80,000 Copies— Largest in the World of Any Similar Publication.

A. ST. C. PERRY, - - - - GENERAL MANAGER.

Office—140 West Fifth Street, Los Angeles Ground Floor Security Building.

...UPERB LANDSCAPE

...e Will Be Worked Out on the Beautiful Homesites of Mt. Washington.

...ISTIC landscape work will be a feature of Mt. ...ashington. The undulating character of the land, ... with the many little picturesque canyons and knolls ...nd, is a condition that lends itself splendidly to the ...dscape creations. A view of the beautiful landscape ...at has been executed in a portion of Elysian Park ... the reader an idea of the effects that will be worked ... Mt. Washington. Special shrubbery and low trees ... arranged for street decoration. No tall trees will be ... order to prevent obstruction of the many magnificent ...ospects obtainable from any point on the mountain.

Build That New Home on

MT. WASHINGTON

...esites from 75x150 to Two and Three Acres

SEE

Robert Marsh & Company

140 West Fifth St.

Ground Floor Security Building

VALUES ARE INCREASING

Development of Home Building and Public Improvements Increases Worth of Mt. Washington Lots.

The establishment of costly public and private improvements naturally enhances the value of property in the immediate vicinity of the improvements. When "Mt. Washington No. 1" was placed on the market, a scale of prices for the lots was decided upon, and these prices have never been increased notwithstanding the fact that since the opening of the subdivision vast sums have been expended for public and private improvements. Many of those who purchased lots a comparatively short time ago would now refuse almost double what they originally paid for their property. And that is only logical—for today Mt. Washington is known from coast to coast as the highest, most picturesque and most unique residence section of famous Los Angeles.

A magnificent automobile road to the summit has been constructed. An incline railroad has been built. Beautiful homes have been erected and many others will soon rise. Is it any wonder that values on Mt. Washington are rapidly increasing? The coming development is bound to force a sharp advance in present prices.

HE LIKES MT. WASHINGTON

What a Prominent Eastern Attorney Says of "Los Angeles' Finest" Residential Subdivision.

Mt. Washington—nearly 1000 feet above the city's level—enjoys absolute freedom from fog, frost, dust and smoke. Eliminating these disagreeable elements leaves an almost ideal residential condition.

No city in the world possesses a more magnificently elevated residence subdivision from a strategic, climatic and scenic standpoint, than Los Angeles, with its beautiful Mt. Washington—a real mountain with real mountain views—yet right in the city and just a few minutes from the heart of things commercial.

The stately and picturesque Sierras, including snow-covered Old Baldy, Mt. Lowe and Mt. Wilson, loom up vividly before the Mt. Washington resident in the full glory of their rugged grandeur. The beautiful Eagle Rock, San Fernando and Cahuenga valleys present a charming vista.

Practically all of Los Angeles may be seen from this splendid viewpoint. The view at night is a truly magnificent spectacle—the lights of Los Angeles, Pasadena, Glendale and other surrounding towns literally carpeting the earth with a myriad of stars.

NEW EQUIPMENT ON INCLINE RY.

The Cars "Florence" and "Virginia" Equipped With New Wheels—Is Now the "Velvet Ride."

The Los Angeles and Mt. Washington Incline Railroad was closed to the public a few hours this week in order to equip the cars with new chilled steel wheels. The improvement is quite noticeable, and one of the property owners on the mountain now terms the incline trip "the velvet ride." Another improvement is the inauguration of a new schedule on both week days and Sundays. The incline trip is rapidly becoming one of the most popular of week-end diversions. Thousands are traveling over the wonderful little scenic railroad. One visitor to the mountain said this week: "You can 'do Mt. Washington' and return home for 20 cents—but it's better than many $5.00 trips I have taken."

WIDELY ADVERTISED

Fame of Mt. Washington Spreads From Coast to Coast.

Mt. Washington is certainly becoming well advertised. It is today well known all over the United States as one of Southern California's great points of interest. This rapidly growing prestige has a tendency to strongly stimulate values on the lofty residence district. Prominent real estate authorities who have recently visited Mt. Washington predict that present values will double within a year. According to this prediction, property on the mountain ought to be a strong subject from an investment standpoint.

Watch for the Great Mt. Washington Building Number September 12.

"MOONLIGHT PARTIES" ON MT. WASHINGTO...

Several Events Planned f... The Present Season ... Full Moon.

Mt. Washington will be the sce... of a number of unique moonlig... parties during this season of f... moon. Some of them will be musi... affairs. If the reader has not enjoy... a Mt. Washington moonlight eveni... he should take advantage of this o... son by all means. It is an inspi... tional sight that will be ever remem... bered with keen delight.

LOS ANGELES AND MT. WASHINGTON RAILWAY COMPANY.

New Schedule

Effective on and after August 30... 1909.

WEEK DAYS—First car leav... each terminus at 7 a. m. La... car leaves each terminus at ... midnight.

Regular 20-minute service ... day, except from 7 a. m. ... 9 a. m.—ten-minute servic... from 4 p. m. till 8 p. m.— ... minute service.

SUNDAYS—10-minute service ... day.

FARE—10c round trip. Reside... 5c round trip. Street car f... to foot of incline, 5c from a... part of city.

Take yellow Garvanza cars ... Avenue 43.

A. ST. C. PERRY, General Manag...

JOIN THE MOONLIGHT PARTIES ON MT. WASHINGTON

METROPOLITAN.

...COMING CITY ...F HOSTELRIES.

...ed Concrete Theater ...ilding Planned.

...e New Unitarian ...rch a Possibility.

...d Activity in the ...ountry Towns.

...0, Aug. 28.—San Diego is ...g a city of hotels and ...ses. At the present rate ... claim of buildings is be... this city will soon be sec... in modern apartments. ... deal includes a $60,000 re... and plans for a four... and hotel building. A syn... by J. A. Rice and Ed ... bought of the Charles ... 58x180 feet on Fifth ... C and D, which at ... unimproved, paying $60,000 ... are negotiating with a ... will lease the two upper ... four-story reinforced con... for apartments. Plans ... being drawn. The ground ... for business, and the sec... purposes. ... this site, on ground ex... the corner of B street, plans ... story reinforced theater ... being drawn. This is to ... the William Morris syn... of New York. The ground is ... Johnston, Jr., of Es... will take stock in the ...

...was this week begun on ... building on First street, ... and Upas, to cost ... Myra Conklin is the build... structure will be frame on a ... of Chatsworth red sand...

...has sold for J. A. Bailey ... Indiana street, between Ash ... for $900. Charles F. Cov... purchaser. The property is ... with two modern cottages. ... was this week sold to Arnold ... frontage feet on Twelfth street, ... E and N, for $3000.

...sold for Laura Hub... Rice, 2x166 feet, on ... Beach, for $8500. This ... the Agnew Sanato... also sold to Hulbert & ... Arnold & Choate's ad... and two lots at Ocean ... Helen Abernathy, for ...

...portance pending, but ... is the purchase ... church property at ... streets by Mrs. Martha ... who is said to rep... It is understood ... trustees ask $18,000 for ... the syndicate offers ... the deal goes through the ... will erect a fine build... street, between Beach and ...

...ACRES SELLING.

...ENTS NOTED.

...Aug. 28.—There is no ... of the demand for ... property and acreage. The larger tree was split and tered for six or eight feet trunk, but so firmly embedded body of the big hemlock that smaller one that the latter had chopped out.

It was at first suggested that freak be preserved by chopping the trees in such a manner as preserve the joint, but the from transportation made practicable.—[Philadelphia American.

Church and W. O. Reed have purchased twenty acres in the Cherry Valley West tract for $1400. The joint owners will build a dwelling on the property and engage in grain raising and general farming.

T. L. Hill, Jr., of Beaumont has acquired a lot in the Apple Valley tract for $882.50 and will plant deciduous fruit trees.

G. W. Goode of Los Angeles, who recently acquired from the land company two lots in Apple Valley for $2764, has rented a house in Beaumont and will remain on the ground to superintend the planting of his land. Mr. Goode recently sold a large orange ranch in Claremont and reinvested in Beaumont. W. D. Poole of Wyoming has purchased two city lots in the Apple Valley tract for $1450.

P. A. Powers has bought seven and one-quarter acres of grain land in section 22 for $296. Albert Leon of San Francisco has bought five acres in the Cherry Valley West tract for $700. C. W. Constable of Index, Wash., has bought ten acres in the Cherry Valley West addition for $1400 and will plant apple trees.

Building is keeping pace with land sales and dwellings are being erected by N. Jansen, Cherry Valley West; W. E. Baker, in Cherry Valley; George D. Enson, in Apple Valley; C. M. Bailey, formerly of Billings, Mont., is on the ground to supervise the erection of a farmhouse on five acres in Cherry Valley. Cement walks ten feet wide and curb are being laid for an entire block on Eagan avenue, between D and Fifth streets.

HOMESEEKERS BUY.

SOUTH PASADENA, Aug. 28.—The following recent sales have been reported: Paul Blades to William Stringfellow, a lot 55x150 feet in the Short Line Villa tract, one block from Huntington Drive. The consideration was $1000. Mr. Stringfellow will improve this lot immediately with a modern bungalow. E. Ayres of Los Angeles to L. T. Peed, a lot on the west side of Avoca avenue, between Columbia and State streets, 55x160 feet, improved with a two-story ten-room residence, a large barn and chicken corral, for $5000. Mr. Peed bought this place as an investment.

Real estate dealers state that notwithstanding the summer season is still on, there is a good inquiry for property in all sections of the city. Most of this is on the part of homeseekers, but the investor also is in the field and picking up lots here and there. Values as a rule are being held, there being little pressure to sell. Vacant houses are also scarce, while the demand for them is steadily increasing. The strength of the real estate situation here is based primarily on the growth of the city and the many advantages that are offered here to homeseekers. Los Angeles can be reached more quickly from here than from any other point ten miles from the center of that city in any other direction. The taxes are lower, the elevation higher and conditions generally much more healthful. All these things count with the man who is looking for a home.

A strong realty company has been formed of men from this city that will conduct a general real estate investment business in and around Los Angeles, composed of Charles B. Ingram, John C. Hamm, recently of Wyoming, and George W. Lawyer. Mr. Lawyer will not actively engage in the work on account of his duties as cashier of the First National and South Pasadena Savings Bank, but the other two members will devote their entire time. The personnel of this firm is such as to give confidence to the public.

ARCHITECTS AND BUILDERS.

The Southwest Contractor and Manufacturer reports the following: Norman F. Marsh is preparing plans for a two-story eight-room residence at South Pasadena for J. E. Carson.

at Oak Knoll for Dr. F. K. Ledyard of Los Angeles. Redwood logs will be used for the walls. The chalet will cost $10,000.

G. F. Costerisan has been commissioned by the Board of Education to prepare plans for a four-room addition to the frame school building on East Fifty-first street, the addition to cost $16,000; and for a four-room frame addition to the Cornwell-street school.

J. C. Austin is preparing plans for a two-story and basement residence for W. J. Bowen. It will be frame and plaster construction, and will be erected at the corner of Wilshire boulevard and Irola street. He has also made plans for a $15,000 commercial high school building and a $10,000 manual training and domestic science building for Santa Ana.

Dennis & Farwell have prepared plans for a two-story frame garage at Hollywood for George Stoll.

Oscar Parlier will supervise the erection of a one-and-one-half-story eight-room frame residence at Beverly Hills, for W. C. Lukens. He is also building a $7000 residence at Sixth and Virgil for S. R. Earnest.

U. W. Murphy has had plans prepared by Garrett & Bixby for a four-story and basement apartment house to be built at First and Bunker Hill avenue. There will be two storerooms with plate glass fronts on the lower floor, the upper stories to be divided into sixty rooms, single and en suite.

A. S. Heineman is preparing plans for a two-story and basement nine-room residence for Lucien Gray, on Fourth avenue near Adams street, to cost $10,000, and for two six-room and one seven-room bungalow for Frederick M. Simpson, at First street and Occidental boulevard, to cost $7000.

J. C. Smith is completing plans for a one-story brick garage, 60x115 feet, on West Seventh near Little street. Pressed brick and steel work will enter into the construction.

F. R. Dorn has prepared plans for a two-story four-flat building on East Adams street, near Main, for Mrs. J. A. Newton. There will be two five-room and two six-room flats, with modern conveniences.

R. D. Farquhar has completed plans for a two-story and basement residence at Berkeley Square, for Dr. Robert P. McReynolds. It will be a modern French style house, containing twelve rooms. The superstructure will be brick veneer with an exterior coat of plaster, with tile roof, iron balconies, marble and wood mantels, cedar and redwood trim and oak floors. The estimated cost will be $16,000.

The Los Angeles Construction Company has prepared plans for a two-story store and apartment building for Mrs. Esther M. Teeter, on Washington street near Arlington, and for a one-story brick garage, 50x100 feet, in the same vicinity for Otto Hundhammer.

W. G. Halstead will build a two-story and basement residence at Third and Soto streets from plans prepared by Scott Quintin.

Walter E. Erkes has in preparation plans for a two-story eight-room country residence for Mrs. Alice E. Smith, at South Pasadena. It will have a frontage of sixty feet, and the living room will be 21x30 feet.

F. M. Tyler reports plans prepared for a ten-room residence for J. B. True, at Alhambra, and for a two-story nine-room frame residence at Montecito Park for A. E. Barnes.

A two-story store and flat building costing $6000 is to be built at 4811 Moneta avenue by Mrs. P. L. Gollum from plans prepared by F. R. Johnson, the specifications calling for a frame building 43x64 feet.

The Architectural Designing Company is preparing plans for a two-story seven-room frame residence for Ira Burns in the Benton Terrace tract. Plans have also been completed for five-room bungalow for Mrs. Mabel

Moneta avenue, and for a large six-room bungalow for P. H. Montgomery at Hermosa Beach.

Arthur L. Acker has awarded a contract to Vall & Crane to build a two-story seven-room residence at No. 1035 Browning avenue for Mrs. W. S. Crane of the Hotel Leighton.

BUILDING CONTRACTS.

Contracts for new buildings in the city of Los Angeles and near-by cities and towns of Southern California for a week, including all items to cost $1000 and more, are as follows:

J. S. Hixson, plastering four-story apartment-house to be erected at No. 557 Fremont avenue, $1500.

Charles and Margaret Dell, five-room cottage, No. 142 West Fifty-seventh street, $1850.

Louis T. Paulson, six-room cottage, No. 4421 Gordon avenue, $1800.

Same owner, six-room cottage, Monecito Park, $1500.

Mrs. Claud Miller, seven-room house, No. 127 St. Andrew's Place, $2300.

T. B. Marshall, two-story eight-room house, Elden avenue near Tenth street, $3450.

Sarah M. Chappell, six-room bungalow, Coronado street near First street, $2365.

Mabel A. Jeans, six-room cottage, Berenice avenue near Forty-third avenue, $2130.

Thomas J. Happs, six-room bungalow, Fifty-third street west of Vermont avenue, $2100.

Charles Amols, two-story sixteen-room frame flat building, No. 222 West Thirty-first street, $5300.

Thomas Higgins, plumbing, steam heating, gas piping, etc., in eight-story and basement building, Second and Main streets, $32,125.

Arch R. Vogel, six-room cottage, Manzanita near Del Mar avenue, $2280.

Louis M. Cole, two-story and attic brick and plastered house, southeast corner of New Hampshire and Wilshire boulevard, $24,725. Plumbing and gas fitting in same, $2500. Electric wiring, $1822. Painting and interior finish, $3000.

Thomas H. Foote, two-story ten-room house, Pasadena, $6476.

Laura S. Eddy, eight-room plastered house and garage, Pasadena, $6340.

W. D. Murphy, plumbing in two-story house and garage, Oak Knoll, $1455.

Frank G. Hogan Company, two-story apartment-house, Pasadena, $39,500. Electric wiring same, $1245.

Louis Didier, addition to cottage, near Puente, $3550.

Washington Park School District, one-story and basement frame school building, Carlyle street near Hope street, $4335.

A. E. Bruce, seven-room cottage, Hollywood, $3387.

C. D. Hellyer, five-room bungalow, Glendale, $1700.

B. E. Williams, two-story nine-room house, Glendale, $3500.

L. H. Civille, four-room bungalow, Eagle Rock, $1000.

Selma Watanen, five-room cottage, Glendale, $1375.

John J. Brickels, ten-room house, South Pasadena, $3300.

Catherine J. Serrurier, grading and brick school building, Alhambra, paving, Altadena, $3468.

Alhambra School District, two-story $25,900.

T. M. Todd, one-story brick store building, Long Beach, $10,888.50.

Arthur D. Cross, five-room bungalow, Glendale, $1700.

Josephine M. Regensburg, six-room cottage, Hollywood, $1686.

E. H. Taylor, five-room cottage, Covina, $1300.

Mrs. James Dodson, two-story and basement brick theater building, San Pedro, $5835.

OUTSIDE BUILDING PERMITS.

Permits issued for new building in Southern California cities outside of Los Angeles, for all items to cost $1000 and more, are as follows:

T. C. P. McAllister, nine-room house, $3800; S. D. Hawkins, five-room cottage, $1500; R. J. Baird, six-room cottage, $2000; Mary C. Geary, eight-room house, $4200; S. A. Cline, flats, eleven rooms, $3000; J. R. Giddings, cement-block store building, 48x70 feet, two stories, $7000; C. M. Urton, seven-room house, $2000; James E. Johnston, seven-room house, $2500; J. L. White, seven-room house, No. 1675 North Los Robles avenue, $2500; L. C. Williams, seven-room house, $1800; F. L. Williams, six-room cottage, $1600; T. A. Cunningham, alter residence, $1000.

At South Pasadena, six permits: To L. B. Seymour, eight-room house, $7600; Ada J. Miller, six-room cottage, $3500; W. H. Cough, six-room cottage, $3500; Mary E. Evarts, eight-room house, $3500; Mrs. B. Zwink, four-room cottage, $1000.

At Alhambra, four permits: To Rosa B. Hammer, residence, $3225; M. G. Woolverton, residence, $3000; Mr. Corberry, residence, $2550; William Bayles, residence, $1500.

At Santa Barbara, two permits: To Mrs. T. B. Dibblee, residence, $8000; J. W. Clark, residence, $3000.

At Anaheim, four permits: To M. E. Church, addition to church, $1000; William Dyckman, residence, $1300; Sisters' School, addition to school building, $5000.

At Glendale, four permits: To T. G. Hunchberger, seven-room house, $2500; T. H. Shook, six-room cottage, $2000; E. L. Jordon, nine-room house, $1500; Miss A. F. Goff, five-room cottage, $1200.

At Hollywood, two permits: To Cora A. Getz, eight-room house, $5500; F. N. Williamson, eight-room house, $3500.

At Long Beach, eight permits: To P. D. Cover, seven-room house, $5000; Central M. E. Church, repair church, $3000; Z. T. Honnold, six-room cottage, $2000; Bertha Grab, eight-room house, $2000; J. B. Hughes, seven-room house, $3000; Frank Fox, six-room cottage, $1800; William Nelson, six-room cottage, $1500; Frank Buren, six-room cottage, $1250.

At Pomona, five permits: To F. J. Marlin, seven-room house, $4750; T. A. Williams, six-room cottage, $2400; George Dilman, alter residence, $1350.

At Riverside, four permits: To S. J. Castleman, residence, $7000; H. G. Pattee, garage, $1300; Thresher & Lewis, brick oven, $1000.

At San Diego, twenty permits: To W. E. Sterne, repair building, $1000; E. C. Thorpe, nine-room house, $5000; F. G. Clark, six-room cottage, $1000; A. F. Reed, five-room cottage, $2000; Percy R. Baker, eight-room house, $4000; J. A. Creelman, seven-room house, $1000; Bishop Joseph H. Johnson, school building, $10,000; Robert Blair, repair residence, $2000; Julius Anderson, brick garage, $7000; Julius Wangenheim, brick garage, $1000; California Building and Land Syndicate, four-room cottage, $1000; John Schartzel, nine-room house, $3500; M. J. Conklin, flats, two stories, $8000; J. A. Morrow, office building, $35,000.

EXIT THE "LAND SHARK."

Realty Men, Far and Near, Organizing to Eliminate Unscrupulous Dealers from Midst.

One of the real estate agents who is most scrupulous about the statements made in his advertisements and by his salesmen for publication and who was present Friday at the outing of the Los Angeles Realty Board at Redondo Beach, remarked upon the gratifying recurrence, in nearly all the talks on that occasion, of the sentiment that "honesty is the best policy." Then and at the big convenion in Oakland two weeks ago, it was reiterated that the chief work of the local boards and of the State Federation of Real Estate Agents is and should be the suppression of falsehood [illegible] organization and the grad- [illegible] year. The wind was [illegible] from the south.

ual driving out of the business of the irresponsible and unscrupulous.

Incidentally, the same man remarked upon the steady growth of the organization idea among the agents on the Pacific Coast. Seven years ago there was no ta single organized body of real estate men in any of the large cities. At that time a new man, who had seen and taken part in some of the good work done in Colorado and other Middle Western States through realty organizations, urged the need of such a board in Los Angeles. It was a success from the start.

A few years later Los Angeles came to the front with an invitation to the real estate men of the entire State to assemble here and discuss the advisability of a State Federation. Oakland, Berkeley and San Jose all had strong organizations and sent delegates, as did most of the other cities of much importance, except San Francisco. The California State Realty Federation came into being and has flourished since, to the sorrow of many land sharks and fake promoters of worthless and fraudulent land schemes.

Herbert Burdett, who has been secretary of the local board and of the federation since their inception, recently visited the northwestern States and believes that a Pacific Coast league of both real estate agents and property owners will be eventually developed. He declares that there is room for a score more big cities like San Francisco, Los Angeles, Seattle and Portland on this Coast and that not rivalry but fraternity should be the spirit animating the men who lay out the tracts and subdivisions that grow into cities and suburbs.

Meanwhile, a national organization has been formed in the Middle States, which held a convention at Detroit last month and will meet in Minneapolis next year. If the Pacific Coast league becomes a reality, it will probably affiliate with this national body and then the gradual adoption of more methods and more uniform legislation relaetive to real estate may be anticipated. This would be, as was pointed out at the Oakland meeting, in the public interest, as it would tend to familiarize people with the methods of transferring property and would dispel much of the ignorance upon which crooked agents and unscrupulous owners depend for the success of their nefarious schemes.

PAYS CASH FOR CORNER.

The Arthur W. Kinney Company, through its lot department, has made the following recent sales: Louis C. Scheller, treasurer and general manager of the Union Hardware and Metal Company, a lot 50x145 feet on the south side of Wilshire boulevard, 110 feet west of Kingsley Drive, for $5000 cash. This lot was acquired by Mr. Scheller as an addition to the southwest corner of Wilshire and Kingsley Drive, 110x145 feet, purchased about a month ago for $11,000 cash. Mr. scheller now possesses an attractive corner, with 160 feet frontage on Wilshire and 145 feet deep. He will erect a handsome residence in the near future. Joseph G. Barker was the grantor in the transaction. Clara R. Shatto to Bruce L. Dray, a lot in the Commonwealth tract, on the east side of Virgil avenue, 200 feet north of West Sixth street, 60x170 feet, the consideration being $3000. Mr. Dray will improve. W. W. Carruthers to Amelia Bont, a lot on the south side of Wilshire boulevard, 260 feet west of St. Andrews Place, 60x150 feet, the price paid being $3200. Samuel G. Blackburn to Bruce L. Dray, a lot on the south side of Wilshire boulevard, 192 feet east of Norton avenue, 50x130 feet, for $2400. Frances H. Flood to Ella K. Skellenger, a lot on the west side of Harvard boulevard, 170 feet south of West Fourth street, 60x150 feet, for $2450. The purchaser contemplates improving. Josephine Leet to John B. Roby, the southwest corner [illegible] rectors at Estero, and not to Victoria Gratia, who has taken up her real-

CALL AN' SEE ME BEFORE YOU B...



Brain... SECTIO... READ... MADE... PORTA... HOUS...

Any Size, Any Style, Any Price. ERECTED AT ONCE. Bungalows, Cottages, Garages. All Kinds of Buildings.

H. J. BRAINERD, Buil...

507 CHAMBER OF COMMERCE

Phone A4780. Los A...



FOR OUT... LIFE SEE... NEW WA... PORTABLE... WOOD, lined... asbestos... Grand... P I 9 5... P. O. Box 1...

A 6-Room House for $...

...of Manhattan Place and West ... street, 60x150 feet, for $3000 cash. Roby will improve at an early ... Nellie M. Lowinsky to Alex ... Brick, a lot on the south side of ...shire boulevard, 150 feet west of ...ton Place, 50x130 feet, for $3500. ... lot was bought for improvement. ...liam J. Bennett to Emma S. W... lot on the west side of Catalina ... 150 feet south of West Eighth ... 50x145 feet, for $2500 cash. Mr. ... Mrs. Ware will improve with a ...tiful home.

SCIENTIFIC INDUSTR...

Under the name of liconite, a ... pound of bitumen and certain ... being manufactured in Holland, ... has all the properties of rubber ... out any of that material enterin... its composition.

A new method for welding stee... at high speed, a German inve... has been adopted by the Japanese ... for forming masts, and an E... firm has secured the right to u... process in that country.

The largest lump of anth... coal ever mined recently was ... from a mine in the Panther ... Valley of Pennsylvania. It ... seven tons, and will be placed in ...seum, either in Philadelphia o... ton.

An English inventor has dev... process by which it is possible ...rify rock salt direct by smeltin... rock salt and then driving comp... air through the molten mass. T... ties are separated and deposite... the salt is left white and pure ... purified salt is found to be exc... ally fine, and, being anhydrous ... not cake, after the fashion of ... salt.

Lead and tin can be obtaine... pure. Good brands of commerci... contain 99.98 per cent. lead, a... often still purer. Lead is the ... metal which is made commerci...

E. L. Rinmann of the Univer... Upsala claims to have discov... new process for the electrical ... tion of aluminum from blue c... which the cost of production is r... to about one-quarter of the ... rate.

A new motor gas, "alkoethine" ... mixture of air, alcohol vapor ... acetylene, resulting from the sp... of diluted alcohol over calcium c... It proves to be a cheaper fue... gasoline, and the necessary ap... for producing it can be adapted ... high-speed gasoline motor.

READ Copper Creek pointers, finance Sunday Times.

SAMPLE SHOES, all styles, $1.98. T... Bryson Block, Second and Spring stre...

READ Copper Creek pointers, finance Sunday Times.

BRAKES BROKEN.

SOUTHERN COUNTIES ALIVE WITH A "GO-AHEAD" SPIRIT.

From Every District Comes News of Midsummer Development, and Progress Is the Keynote of the Land.

THERE is no "dull season" in Southern California. The mid-summer record of development in Los Angeles and the seven counties south of the Tehachepi Mountains shows that they are "Going Ahead" with a vim.

From all sections comes news of progress; from city and town and country districts the tidings swell a chorus of industry. "Accomplishment" is the watchword, and "things are do-ing" every day, while plans for further development of this wonderful land call for the expenditure of many millions of dollars, to be returned a hundredfold.

However, Los Angeles takes the lead. Tremendous projects are under way, backed by the public spirit of her citizens. From the snow-capped mountains bounding the Owens River Valley the city is bringing a supply of pure water which is to be a national source of prosperity. The cost is $23,-000,000, but the harvest to follow will make Los Angeles with a golden halo. And now the great city extends to the Pacific, its birthright, and with the same practical look into the future its citizens stand pledged to the spending of $10,000,000 to make of San Pedro harbor a worthy port for the commerce of a world's commerce.

Radiating from its limits stretch out fine highways leading to fertile valleys, cool cañons and the thousand acres of fine fruit ranches of the county, and they will be the best roads in the world. The county and its cities are pledged to spend another $3,500,000 in making them so, and to all parts of the world the fame of the boulevards, fine highways and the byways will extend.

Bridges are being built, schools are going up, a $1,000,000 Federal building nearly completed, railways are in the throes of extension and business is booming with a new life under the ever bright skies of the South.

From Long Beach, Redondo, Santa Monica, Ocean Park, Venice and a score of beach towns and cities comes news of development and seaside activity hard to match elsewhere in the country,

From the inland towns, centers of rich and farming districts, comes the call of millions devoted to improvement. San Bernardino, Redlands, Riverside, Santa Ana, all and more are looking forward to days and years of "go-aheaditiveness."

San Diego county has just voted to issue $1,250,000 on good roads, while plans for new buildings in the Bay city call for the expenditure of approximately $1,000,000 more.

Orange county is building schools as fast as it can, and railroad extension there guarantee its prosperous growth. Riverside and San Bernardino counties are awake and doing. The newly-born Imperial is a Prince Albert among the counties of the United States, with possibilities of wealth hardly fathomed as yet.

Then everywhere throughout this grand land its citizens are the embodiment of American energy and fearlessness, and with hand and heart and pocketbook are building for the future.

PASADENA IS PROGRESSIVE.

Pasadena's public playground, to be the best on the Pacific Coast, is rapidly shaping itself. It will have four tennis courts, two basketball courts, two baseball diamonds and a quantity of modern apparatus for both children and adults. It is the most important park development consummated by the city this year.

Mayor Earley is striving to formulate plans for municipal ownership of water, which will necessitate a bond issue amounting to $1,500,000, for the purchase of the three corporate plants and for additional water supply.

Among other contemplated improvements are the Federal building, to cost $250,000, for which property valued at $100,000 has been secured; Elks' Temple, to be built at the corner of Holly and Raymond streets, at a cost of $200,000, and a memorial hall, for which a corporation has been formed to erect a $75,000 structure.

The main building of Greater Throop Polytechnic Institute, costing $100,000, is now under construction on the Institute grounds near Tournament Park. The Christian Science church on Oakland avenue, said to be one of the finest in the State and costing $50,000, is nearing completion.

LONG BEACH.

Without any apparent cause a wonderful change has been noticeable in Long Beach in the past few days and the confidence of two years ago is seen everywhere. There is a general disposition to loosen purse strings, which have had knots in them since the financial flurry that checked many enterprises.

Building estimates of buildings under way place the value at close to $500,000, in addition to this the great work of making an artificial harbor in the west part of town goes on apace. It has been $1,000,000 spent in this and as much more will be required to complete it.

On September 3 the city will hold an election on the question of voting $1,000,000 bonds to purchase a site on the outer harbor for a municipal harbor. Of this amount $200,000 goes for the site and $45,000 for the wharves and docks. Present indications are that there will be little or no opposition.

There is also pending the construction of a cement bulkhead and thirty-foot walk along the beach, west of Alamitos, at a cost of $93,000. The contract was let once, but because it was found that the Vrooman Act did not allow certain specifications, the bonds were defaulted and the work is being readvertised.

Among other improvements the city has under contracts of nearly $50,000 for the grading of four thoroughfares in the Fifth and Seventh wards, and proposals are started for paving Americana avenue from Sixth north to State street, to connect with the county road.

Two new hotels are projected. One is a $500,000 affair on the bluff, west of the pier and depot; another of ten rooms is to be built beach west of Hotel Virginia; the latter, a third a $1,000,000 structure on the block west of Pine street, is only awaiting a change of plans made necessary by a State law.

WILMINGTON IN LINE.

At a meeting of the Wilmington Board of Commerce Tuesday night, committees were appointed, among those on Harbor, Finance, Planning and Publicity, Manufactures and Industries, Streets and Roads, Light and Water, Entertainment, Parks, An Executive Committee, consisting of Messrs. Eubanks, Woods, Bailey, Moore and Cary, was also appointed to do things.

Resolutions were adopted requesting the Board of Public Works of Los Angeles to establish necessary grades and prepare to put curbs and sidewalks on all the principal streets.

The board is also asked to institute at once the necessary proceedings which may be required to construct and complete a satisfactory sewer system for the former city of Wilmington.

The Bank of Wilmington is working under government charter, as the First National Bank of Wilmington, by authority of a telegra mreceived Monday from T. P. Kain, Deputy and Acting Comptroller of the Treasury at Washington. He wires that he has mailed the charter.

REDONDO HAS PLANS.

Public improvements under way and many elaborate and extensive plans for others, to be made during the coming year, show that Redondo Beach will not stop with the improvements of the past year, costing about $2,000,-000.

Work will be started September 1 on a fine three-story mission-style building, near the site of the old bath-house, at the foot of Diamond street, for a commercial hotel, which will cost about $18,000. The building will be 100x50 feet and contain forty-six rooms.

Plans are being drawn for a country clubhouse and hotel, with cottages, golf links and polo course, to be built within the coming year by H. E. Huntington on his land at Clifton. The main building will have thirty-eight apartments.

Negotiations are being made by a Los Angeles capitalist with the Los Angeles and Redondo Company for a site along the water front, in the vicinity of the old bath-house, with a view to erecting a large hotel, to cost about $75,000.

The extension of wharf No. 3, at a cost of $15,000, will be completed within thirty days. It has been extended 100 feet, giving a length of 400 feet, and widened to 100 feet. Warehouses and offices of the Los Angeles and Redondo Company will be removed to wharf No. 3 from No. 1, leaving No. 1 free for a pleasure pier.

Camino Real and Hermosa avenue in and between Redondo Beach and Hermosa Beach are to be improved to comply with the Highway Commission provisions, as these roads connect with the county highway to be built to Redondo Beach.

Improvements are being made on the Union High School grounds, amounting to $1500. A tennis court, ball grounds and athletic fields and landscape gardening are included in the plans.

The Baraca Club of the Congregational Church will erect, this winter, a clubhouse at the rear of the church auditorium.

A new lighting system of cluster lights will be installed on Pacific avenue and along the water front east of the bath-house by the Los Angeles and Redondo Company.

Funds for extensive improvements planned by Mr. Huntington at this place are available out of the $5,000,000 bond issue recently floated on his Redondo interests.

BUSY SANTA MONICA.

Santa Monica is expending $150,000 for the installation of an electrolytic sewage purification plant and the construction of a municipal pier. This money was raised by a bond issue, and the work, in progress for more than a year, will be completed and the pier publicly dedicated on Admission Day. The structure is of reinforced concrete, the first pier of the kind to be attempted in the West. The pier is to be equipped as a pleasure place, and will also be used as a landing place for small boats.

At an expense of but little less than $30,000, a new school building of brick has just been finished, and will be occupied for the first time when the school year opens in September.

Work has commenced on the grading, terracing and beautifying of the old Hotel Arcadia grounds. These improvements, which will include a paved, winding boulevard through the grounds, will cost $25,000.

Plans are being matured for the widening of Fremont avenue and its conversion into a great boulevard from the ocean to the city limits on the east. The object is to have this highway for a link in an air-line boulevard between Los Angeles and the sea.

OCEAN PARK AND VENICE.

At an expense of $10,000, the pier at the foot of Marine street is being rebuilt. While this structure is primarily a private enterprise, maintained for the purpose of carrying the salt water intake pipes for bathing, yet the pier is to be made a pleasure promenade for the accommodation of those who like to fish. The piles for the pier, which has a length of 600 feet, are of reinforced concrete.

The Edison Electric Company has just completed the building of a large gas holder, and has made extensions of mains representing in all an expenditure of about $50,000.

The trolley line has met the growing demands by erecting a modern passenger station, at an expense of $7000.

VENICE IS AMBITIOUS.

The Venice of America Company has approved plans for the early building of a Continental Garden and on this work is expected to commence soon. The site selected is over the water beside the Windward avenue pier, between the dancing pavilion and the auditorium. The design is for an immense open air amphitheater and stage for the production of operas or rendering of musical programmes.

The most notable improvement at Venice recently was the completion of the squarium.

Several thousand feet of extension of mains were added to the salt water fire pressure system, and the erection of a tower and large tank reinforced the capacity of the domestic water supply.

HOLLYWOOD ROADS.

Proceedings are under way in Hollywood for the improvement of Prospect avenue, the principal street of the city. The contract will be let early in October. This thoroughfare for a distance of two and one-half miles is to be paved with asphalt. It is estimated that the cost of the work will exceed $100,000.

In addition to Prospect avenue, more than $75,000 is now being spent on other streets of the city. Western and Highland avenues, two of the principle cross streets, are being paved with macadam, and a number of other thoroughfares are being improved. The

The business at the depot for July shows an increase of about $35,000 over that month in 1903.

Oil development on the various Fullerton leases is more active now than it has been at any time before. New wells are going down on nearly every lease and the present output is more than 300,000 barrels a month.

The Fullerton High School has added a department of Domestic Science and will erect an addition to the present building for the accommodation of that department. The sum of $3000 has been set aside to defray the expense the first year.

Three new, modern brick blocks are now in course of construction, all of the store rooms having been rented before ground was broken for the buildings.

The Methodists are erecting a new brick church at an expense of $16,000.

ANAHEIM IS GROWING.

Anaheim, the Mother Colony city, is paving the two principal streets in the central part of the city at an expense of $50,000, and is also taking up the matter of a sewer system which will cost at least $60,000.

An addition is being erected at the High School which will cost nearly $5000.

St. Katherine's Orphanage is also erecting an addition to its present buildings are a cost of $5000. Other improvements are being planned at the orphanage, which will cost about $25,000.

Work will begin this week on another large packing-house on Santa Ana street, east of Claudina. It will be occupied by the Walnut and Orange associations.

New pumping plants are being completed in this district every month, and there are now over 500 within a radius of five miles of the city, the estimated cost of which is $1,000,000.

SAN DIEGO AND PROGRESS.

San Diego city and county are going forward with improvements, big and little, public and private, to such an extent that more than $1,000,000 is involved in operations now in progress.

Among the many large structures on which work is now progressing are the American National Bank building, ten stories, at the northeast corner of Fifth and D streets, reinforced concrete, cost $200,000; Timken office building, southeast corner of Sixth and E streets, eight stories, reinforced concrete, cost $250,000; milling plant of the Globe Flour and Milling Company, on California street, four stories, cost $60,000, and a score of other large buildings costing from $10,000 to $135,-000.

In addition to these structures work is progressing on hundreds of flats, residences and cottages throughout the city and smaller towns of the county.

In the way of public improvements the school board has just contracted for the erection of three new schoolhouses, at a cost of $15,000.

The city is finishing up a reservoir for University Heights, to cost $200,-000; and is installing a system of ornamental street lights on D street, between the Santa Fé Depot and the business section, at a cost of $23,000.

At Escondido the Mutual Water Company is spending $15,000 to replace an old wooden flume with a cement pipe line.

A franchise has been asked for the building of an electric railroad through the center of San Diego and through a rich section of the county to Escondido.

The taxpayers of the county have just voted $1,250,000 in bonds to build 450 miles of boulevard, work on which is to begin soon, as the bonds are ready for sale.

SAN BERNARDINO ACTIVE.

Over $2,000,000 in improvements are underway or planned for the immediate future in San Bernardino, which is also in the midst of a good roads campaign, close to $500,000 being expended in miles of oiled macadam roads, with crushed-rock foundation, while over a mile of asphalt road is being laid, and E street, under private contract, figures upon adding another mile to this. A large amount of the roadwork is being done under private contract.

The Santa Fé's precooling plant, to cost $725,000, is nearing completion, as is the attractive lodge hall being built for the two Odd Fellows lodges, on West Third street, at a cost of $35,000.

The Board of Education has just completed a new technical building, at a cost of $30,000. The new edifice for the First Presbyterian Church is nearing completion. Work is also far advanced on the city's new well, which will be the deepest in the valley, and will supply 250 inches constant flow of water for domestic service.

The foundation has been laid and structural steel is on the ground for the new Santa Fé machine shop, to cost over $1,000,000.

The Chamber of Commerce Building Association is considering several sets of plans for the new Chamber of Commerce building, the site for which has been secured at the northeast corner of E and Third streets. The structure will cost about $30,000.

The Knights of Pythias lodge has voted to purchase a North E street site for the proposed temple, which will cost between $35,000 and $40,000.

The Whittier Woman's Club, with its membership of 115, has just completed a commodious clubhouse of the bungalow type, the lot, house and furnishings representing an outlay of $7500.

Business prosperity is shown also in the reorganized and enlargement of the National Electric Works.

SANTA ANA DISTRICT.

With the first season's campaign near Santa Ana, Orange county, of the Southern California Sugar Company, just begun, ranchers in the vicinity of the factory have formed the Delhi Drainage District, voted $25,000 bonds, and when the bonds are sold, the work of establishing a drainage to convert 7000 acres of damp lands into fine agricultural lands will begin. The Santa Ana-Huntington Beach electric line just finished cuts this section, south of Santa Ana.

In the north end of the county the continuation of the La Habra electric line to Yorba is expected.

The Santa Fé has surveyors at work laying out a cut-off from Fullerton to Placentia, saving several miles between Los Angeles and Riverside. The Santa Fé is putting heavy rails on its San Diego line through Orange county.

Three cities of the county, Santa Ana, Anaheim and Orange, plan to do much street work. Orange is using oil and gravel worked together on several miles of street. Santa Ana with twelve blocks of paving just finished has petitions for more. Petitions are also out on several residence streets for crushed rock pavement.

Santa Ana has voted $75,000 for additional school facilities. Bids for erecting two nine-room grammar schools, an addition to the high school and a new manual training and domestic science building, will be received within two weeks, and work rushed on the buildings.

The framework for the new First Christian church building, to cost $15,000, is up, and contractors are laying the foundations for the new $22,500 First Congregational church building.

BUSTLING FULLERTON.

Fullerton will be one of the important passenger and shipping points in Southern California as it will be the main junction point in Orange County for the Santa Fé's overland, San Diego and local trains. Work on the new cut-off will be rushed to completion, the railway company having promised to have trains running over it in time to move the new navel orange crop.

In order to handle the new business, the local depot has had a fifty foot ex-

The largest item for private buildings is the monastery addition to the Glenwood Mission Inn, which will cost $75,000.

General good crops have left both ranchers and city dwellers with an abundance of capital, with which to effect improvements, and there are few old-style buildings left in the various towns and cities.

PERRIS IS PROSPERING.

The old town of Perris and the immense valley which is tributary to it are rapidly taking on new life and signs of prosperity are seen in all directions. One of the best indications is found in the railroad activity. The Santa Fé is relaying its entire track on this branch with heavier rails in order to handle increased traffic, while rumor has been revived that the line between Temecula and Fallbrook, which was washed out some years ago, would soon be rebuilt.

Freight received at this point last month showed an increase of 200 per cent. over the corresponding month last year, while the freight shipments and other headings of the railroad business likewise showed a tremendous increase.

In keeping with the spirit of progress a new high school building will soon be built, as bonds in the sum of $16,000 have already been voted for that purpose.

A good crop has put money into the pockets of the grain growers, while the infusion of new capital and new settlers has stimulated the development of the waterbearing lands for alfalfa, and new pumping plants are constantly being added to the number already in use.

The Columbia Land and Sugar Company of Los Angeles have purchased eighty acres here for a factory site and expect eventually to establish a beet sugar factory.

COLONY OF CORONA.

Surveys are now being made for three of the most important improvements that have been inaugurated at Corona since the founding of the colony. The work is to be completed in six months.

These are a complete sewer system, including outfall and septic tank for all territory inside the boulevard, the cost to be $30,000; storm drains to cost $91,000, and street improvements amounting to $14,500, which sum will be expended in restoring to normal conditions streets that have been damaged by storm water.

The municipal improvements to be covered by the $125,500 bond issue call for ten and one-half miles of sewer mains and laterals and fifteen and one-half miles of streets.

More business houses have been erected recently than at any one time in the history of the city.

The sum of $54,700 represents the cost of business structures recently completed or under process of construction, beside $8000 for enlarging Hotel Del Rey.

Improvements now under way for the Methodist Church amounting to $10,000 will swell the figures representing cost of new public buildings to $72,700

BUSY AT SAN JACINTO.

At an election recently held, bonds were voted in the San Jacinto High School district for a $15,000 high school building. It is expected work will be begun early in September.

The City Trustees recently passed a resolution providing for the construction of nearly two miles of cement sidewalks along the different streets of the town. This, in addition to the cement walks already laid, will give San Jacinto an exceptionally large amount of paved walks.

At the Indian reservation two miles east of San Jacinto, the government is spending $5000 on irrigation plants and irrigating canals for the use of the Mission Indians of Soboba.

IMPERIAL VALLEY DEVELOPS.

Every city in Imperial County has made notable progress this summer, and much new work is planned for the fall and winter. Imperial County general improvements are also important.

The County Highway Commission has completed its plans for a system of highways to connect all of the towns and main country districts, and to open a thoroughfare from the center of the valley to the western edge of Imperial County, in the vicinity of Mountain Springs, where it will connect with one of the highways planned by the San Diego County Highway Commission, thus giving a good thoroughfare from this valley to San Diego.

Many hundreds of acres of virgin land will come under cultivation this fall and winter, especially in Water Districts Nos. 8 and 6.

The dairy interests have made wonderful expansion in all parts of the valley, and fully 1000 high-grade milk cows have been placed on ranches here within the past three months.

Most important in the agricultural development has been the growing of the first commercial crop of cotton, which gives indication of being a great success, and the growing of experimental plots of Egyptian cotton, which also receive favorable reports from the government inspectors from the Yuma experimental station.

At El Centro work is to start at once on the plant of the Imperial Valley Gas Company, which is to furnish domestic gas for El Centro and Imperial. Machinery is now on the way and the plant will be in operation by January 1.

A large alfalfa meal mill is to be established there. H. H. Peterson will move his brickmaking plant here from Holtville and will enlarge its capacity. The Simons Brick Company of Los Angeles will establish a tile and clay products factory here this coming fall.

The first cotton gin and compress will be established and in operation by the latter part of September. The Holton Power Company is placing new icemaking machinery and enlarging its storage capacity. A $10,000 Carnegie library will be started in the fall. Main street is to be paved through the entire business district. A $25,000 public school is being completed. A municipal system of waterworks is to be established.

VALLEY TOWNS BOOMING.

Work is in progress at Imperial on a manual training school and contracts have been awarded for the construction of the main building of the Imperial Valley Union High School, to cost $50,000. Imperial has voted $50,000 for the installation of a municipal water system, which will include a double distributing system, one for filtered and the other for unfiltered water.

An automobile stage service has been installed between Imperial and other valley towns. A $10,000 Carnegie public library will be erected in Imperial in the coming fall and winter. Several business buildings are already planned.

At Brawley work on a cement block creamery building is nearly finished. The Holt block and the Oakley block are being completed on Main street. Plans have been presented for the installation of a municipal water system. A $30,000 public school building is being put up for use at the opening of this year's school work.

Calexico is to vote next month, on a proposition to issue $37,500 worth of municipal bonds for a series of improvements. These include a City Hall and jail, a water system, street and park improvements. Calexico has just completed a handsome $10,000 school building. W. F. Holt will erect a business block here this fall.

The Holton Power Company is completing its new power plant on the

All that Muldoon Offe and Southern Califo

The Strong Health Farm, the great garden spot of [illegible] Canyada Valley, convenient enough to the city and [illegible] away from noise and business and the cares and [illegible] fects of a city, will be opened this week. It's the [illegible] in the world of the world-famous Muldoon Health [illegible]

The overworked, tired, nervous, restless, sleepless, [illegible] or professional man of Los Angeles and all the West [illegible] to regard it as a Godsend for the new life it supplies.

Too much food and drink, too little pure air, too much [illegible] too little exercise, too much worry, too little rest [illegible] of dyspepsia, irritability, sleeplessness, nervous pros[illegible] stipation, paralysis. Muldoon's system has never failed [illegible] these and create men anew. Every irksome feature [illegible] from the treatment at the Strong Health Farm, [illegible] ment is systematic and, as at Muldoon's, must be [illegible]

If you want to be built up by a man who has qualified as [illegible] on anatomy, and by a system that has made Roosevelt [illegible] says, "feel bully," make your arrangements now for [illegible] the Strong Health Farm. Telephone Jean Strong, at [illegible] Home phone, Glendale 483; Sunset, Pasadena, Main 7[illegible]

ing electric energy for the various Imperial Valley towns. Bonds have been voted for a $65,000 union high school, to be located at Holtville, and the Holt-Schenck business block was completed this month. Holtville is to acquire this fall a municipal water system.

Contracts have been awarded at Heber for the erection of the administration building of the Imperial Valley Collegiate Institute located here, and the structure will be ready for use about January 1. Heber is to have a railroad station before long.

VENTURA'S GOOD VENTURES.

The city and county of Ventura are right in the forefront of the "go-ahead" procession, and there has been no dull season there this summer. The town was never so busy, and substantial public improvements are under way.

In Ventura city, with approximately 5000 people, something like $90,000 is being expended in the paving of streets. The bond issue voted for this work was $86,289. The paving is a kind of macadam-petrolithic process, oil and crushed rock being employed.

The entire bond issue for public improvement was $150,000. Of this amount $3000 went to purchase a site in the center of town for a new $8000 fire house, now just completed, in which will be installed an auto fire engine especially constructed for Ventura at a cost of $3000.

A block of land fronting the sea has been bought for a public park, at a cost of $7000, and will be improved at once.

Storm sewers aggregating in cost $22,500, have been finished, to take care of the flood water from the hills just behind the town. And $16,500 have been spent for concrete culverts, to go with the petrolithic streets.

In the county, the good roads movement has developed so rapidly that three special road districts have been organized to issue bonds to build petrolithic roads. The first of these to build a good road through the Casitas Pass, fifteen miles long, will issue bonds for some $30,000.

The second district, which will construct a road between Ventura and Nordhoff, will expend not less than $60,000. The petrolithic road which the third district proposes to build between Ventura and Santa Paula, will cost close to $100,000.

The county is now building a steel-truss bridge across the Santa Clara River, between Fillmore and Bardsdale, the contract price for which is $34,867. A second bridge in contemplation, and soon to be started at the Saticoy crossing of the river, closer to the sea, will cost probably close to $100,000.

Three new high school districts have been created within the county in the past three months, at Fillmore, Nordhoff and Moorpark. In Fillmore bonds to the amount of $40,000 have been voted to construct a high school building. Work will begin upon it at once.

Ventura, it will be seen, is not feeling any dull season. This past summer a new addition to the town proper was opened, extending eastward along the ocean front for a mile or more, and a Chautauqua pavilion, money for which has already been subscribed, will be built there.

SANTA BARBARA IS BUSY.

The "dull season" is dull only in name at Santa Barbara. While nothing so unladylike as a "boom" is on, public improvements under way and about to be started herald a new era of growth.

Picks and shovels are busy at Montecito, and in two months it is expected that the $50,000 worth of street improvements will be finished. Work on the Booth Point road, to cost $15,000 will be started the first of the month, and before long the rest of the extensive plan of city street improvements, for which the citizens recently voted at the bond election, will be under way.

Every wooden bridge and culvert in Santa Barbara county is being replaced by stone and concrete structures at an expense of $75,000 to $100,-000. A new $50 0 bridge over Mission Creek at Chapala street, was authorized at the Council meeting August 19.

At Punta Gorda, for so long one of the worst stumbling blocks on the Coast line, the Southern Pacific is doing a work that will be of incalculable benefit not only to itself and to the city, but a great boon to Los Angeles autoists. Hundreds of thousands of dollars is being spent in building a seawall, filling it in and laying the tracks so that winter landslides will be a thing of the past. Room is to be left beside the tracks for an automobile road, making a sea-level highway from Ventura to Santa Barbara.

Many thousands of dollars are to be spent on the highways of the Hope ranch and work has already been begun by the Pattillo Contracting Company of Los Angeles. The Pacific Improvement Company, which owns Hope ranch, has obtained a franchise for a trackless trolley line out to the ranch from Santa Barbara. It is said that this will be the first trackless trolley line in America.

The site for the new $100,000 Federal building has already passed into Uncle Sam's possession, and another fine building that is assured this city is a home for the new State Normal Lloyd School, which begins its first term in temporary quarters this month.

Work on Santa Barbara's pride—her new water system—is being pushed rapidly. This big project consists of boring a tunnel through the Santa

month, and Engineer [illegible] that the work will be [illegible] twenty months.

BAKERSFIELD

Perhaps the most notable improvement within Kern county in recent years, is the two miles of pavement road now in process of construction between Bakersfield and the River oil field. The cost is $[illegible] a mile, and the work is being done by a San Francisco firm.

In the Fourth Supervisorial District, which embraces the Westside, Supervisor Bush is shortly to let contracts on a stretch of road fifteen miles in length, which is intended to connect the oil men of Sunset and Midway. This is in keeping with the demands of the various sections.

The proposition now before the people for bonding the county [illegible] for the purpose of purchasing [illegible] and to construct a new [illegible] meeting with much favor. [illegible] tion is called for September [illegible] is now conceded that the bonds will have practically little opposition.

The Bakersfield school district just sold bonds to the amount of $[illegible],000, to be used for purchasing school sites and the erection of schoolhouses, the four buildings in use being entirely inadequate to the needs of the city.

Plans have been [illegible] doubling the capacity of the High School by the addition of [illegible] rooms, and the next step will be the construction of the new [illegible] ing somewhere in the [illegible] part of the city, the site for [illegible] ing been definitely selected.

The County Recorder is [illegible] paying the new [illegible] of [illegible] cently erected at a cost of [illegible]

The MacFarland Colony has completed the erection of a new brick schoolhouse, and in the [illegible] district, adjacent to this city, a structure has recently been [illegible]

ALUMINUM MONEY.

Metal Is Now Gem[illegible] Lightness Makes It a Poor Coin.

Nearly $2,000,000 coins made of aluminum have just been struck at the royal mint for circulation in Uganda and the Nigerian protectorate. The coin bears the value either of 1 or of 2 mills, and is perforated in the center like Chinese coins, to permit the natives to string them together. The advantage of aluminum as a coin is due to its light weight and the fact that it is the best non-sounding metal known.

Bronze coins, as well as nickel ones, are circulated on the west coast of Africa, but in the interior the natives use little shells, known as cowries, for fractional currency. It is proposed to replace the cowries that the natives have been struck. Ellison Hawks, the deputy master of the mint, is very enthusiastic over the use of aluminum for coins. He believes that it will shortly take the place of both copper and nickel throughout the civilized world. In speaking of the new coinage he explained how their low value would make it necessary to make them of some extremely light metal. He said the adoption of aluminum, "The lightest of all metals, would mean that the amount of the coinage, he remarked, "would be much most costly to the pennies, and yield far less profit. As far as I know these are the only aluminum coins in the world."—Free Press.

NUTS AS FOOD.

Contain Little Water and Much Fat and Protein Making Them Very Nutritious.

[Department of Agriculture.]

The edible portion of nuts, with a few exceptions, is very concentrated food containing little water and much nutrient. In general, nuts are also rich in protein. Those ranking highest in nutrient, the pignolia, a kind of pine nut imported from Italy, contain 33.9 per cent., the peanut 26.9 per cent., and the butternut 24.3 per cent. protein, surpassing in this respect the animal or vegetable foods in common use. The almond, however, with 21.4 per cent. protein, and the hickory nut, with 21.4 per cent. and 22.6 per cent., compare favorably with the best legumes. The Brazil nut contains 17.1 per cent. protein, the pecan 10.9 per cent., the walnut 18.2 per cent., the hickory nut 15.4 per cent., the chestnut 14.6 per cent., the pecan 9.2 per cent., and the dry chestnut but 6.6 per cent. The dry acorn, fresh chestnut, fresh cocoanut, with 4.4, 4.4 and 6.6 per cent., respectively, are not as rich in protein as bread.

Of the nuts here mentioned the richest in fat is the pecan, with a percentage of 70.7 per cent., but some other varieties—the Brazil nut, almond, hickory, candlenut, filbert, butternut, chestnut and walnut—contain from 50 to 60 per cent. The almond contains 54 per cent., the pistachio yield between 50 and 60 per cent. of this nutrient, the chestnut, peanut and pecan from 40 to 50 per cent. In one variety or another of the various nuts mentioned, ranging in the following order: Almond, pecan, hickory, chestnut, walnut, peanut and pignolia, from 18 per cent.

Muldoon Offe
outhern Califor

rm, the great garden spot of beauti
nvenient enough to the city and far e
d business and the cares and depres
e opened this week. It's the only
world-famous Muldoon Health Farm.

nervous, restless, sleepless, sick h
of Los Angeles and all the West will
dsend for the new life it supplies.

nk, too little pure air, too much mod
o much worry, too little rest are the ca
ity, sleeplessness, nervous prostration,
Muldoon's system has never failed to co
anew. Every irksome feature is e
t the Strong Health Farm, but that
nd, as at Muldoon's, must be obeyed.

o by a man who has qualified as an e
a system that has made Roosevelt, a
ke your arrangements now for a
rm. Telephone Jean Strong, at the
e 483; Sunset, Pasadena, Main 73

ous Im-
s have
n high
le, and
ck was
le is to
wate

led at
admin-
ed here.
for use
have a

RES.
ra are
e "go-
a been
. The
estan-
under

imate-
$50,000
ng of
r this
is a
ocess,
loyed.
c im-
this
a site
$8000
, in
o fire
Ven-

a has
at a
ed at

cent
cars
just
have
, to
ows-
that
been
build
these
nsi-
sue

con-
and
han
the
be-
will

eel-
ara
da-
em-
the
to

ave
the
ros
ge-
ce.
el-
ara
ds-
ce.

is
ere
ere
ere

BRAVE WOMAN.

SHE'LL BEAT UNION BULLIES.

Widow of Murdered Man to Take His Place.

Will Run Bisbee "Review" Office as Open Shop.

Taking Course in "Times" Linotype School.

facing obstacles with dauntless rage, Mrs. Nellie Hoy, whose husband, Asa T. Hoy, was murdered by typographical union agitator in the office of the Bisbee Daily Review a few weeks ago, has come to Los Angeles, with her two children. She will learn the mechanical part of newspaper work and carry out her husband's ideas.

Mrs. Hoy does not know what the word "quit" means. She is little more than five feet in height, and is 40 years old, but she is five feet of grit. She will return to the community in which her husband was slain and command success to attend her work.

She is taking a finishing course in the Times Linotype School, at College and San Fernando streets, and has also entered her son, J. Theodore Hoy, aged 17 years old, and her 15-year-old daughter, Sarah Catherine, in the school so that they may be prepared to earn their own living in case of necessity.

Asa T. Hoy, the husband and father, was one of the best known men in Bisbee. He had lived there for six years and during that time had been connected with the Daily Review. For three years he had worked constantly on the linotype machine, and his wife worked beside him, earning a man's wages and carrying a union card.

Whether they saved enough to interest in the Consolidated Printing & Publishing Company. This concern owns the Bisbee Daily Review, the Morning International American and the Bisbee Daily Star.

Some time ago Hoy was made business manager of the Review.

FAMILY VERY HAPPY.

The family was very happy. The clouds were beginning to see their silver lining after years of hard labor. Success was about to reap the reward he had labored to gain. Then the fire swept Bisbee, in November the Hoy home was burned. Undaunted, he rebuilt it. The general manager of the paper returned and Hoy resumed his former post as head of the mechanical department. He had allowed his union card to lapse. Although he was part owner of the paper and entitled even by the union rules to operate in the machine room, the union thugs of Bisbee felt themselves aggrieved and ordered a general walkout of all the printers connected with the company. Hoy refused to be bullied. His brave wife went to Douglas to assume control of the machine room of the International American, while Hoy stuck to the Bisbee shop.

BLOODTHIRSTY SCOUNDREL.

At this point in the story it is necessary to mention the name of William Pfankuch, a bloodthirsty scoundrel now in jail at Tombstone awaiting trial on a charge of having murdered Hoy and William Bockholt. Pfankuch is one of those worthless, dangerous men who are allowed to live for some reason unknown. His mother and Mrs. Hoy had been friends. William, at the age of 15 years, expressed a desire to become a linotype operator. Hoy befriended him, took him into his office in Texas and taught him the trade. Pfankuch worked there awhile and at the time of the Spanish war enlisted. His record was a "brilliant" one. When he wasn't drinking or sleeping off a "drunk," he was trying to pick a quarrel. He murdered a man in a saloon fight while in the army during the Spanish War, but in some way managed to escape punishment.

After the war he promptly returned to Hoy and told Him that he wanted to make a man of himself and start over again. Hoy secured work for him in Bisbee and paid his fare west. He nursed Pfankuch through a hard case of typhoid fever and, in fact, was a father to the young man.

Pfankuch remained sober for a time but at last took to drink again and asked to be shifted to Douglas. His record in that city was notorious and when the strike was declared he was the first to take up the fight against the hand that had fed and nursed him.

Pfankuch sneaked into the office of the Review early one morning, walked up to Hoy, who was bending over a machine, and shot him in the back, killing him instantly. He then turned and killed Bockholt, who had been at work in Bisbee only three days.

Pfankuch bragged of the heartless killings. He was taken to Tombstone to avoid a lynching.

Mrs. Hoy's interests are with the newspaper and the children. She has determined to keep the paper in Bisbee running, no matter what the opposition. The company and the good citizens of that section are with her.

The mother intends to operate her office as an open shop despite the threats that have been made by the union bullies.

The management of The Times Linotype School does not require any pledge from its graduates that they will not join the union after learning the trade; but it is singularly appropriate that this family should come to The Times school to acquire the skill to earn a livelihood at the printing trade.



Mrs. Nellie Hoy, a Brave Little Woman, and Her Children.

perfecting herself here to take up the work of her husband, who was murdered by a labor-union agitator in Arizona. The case is deeply pathetic.

Discovery of Rare Metals.

SCIENCE FINDS USES FOR THEM AND THEY BECOME AGENTS OF HEALTH AND PROGRESS.

For thousands of years the world jogged along with only four metals—copper, tin, gold and silver. Today we have fifty-nine or sixty, and are still adding to the list. Even iron, the metal which forms the basis of our modern civilization, was unknown for hundreds of centuries, and was impressed into the service of man 1000 years before the Christian era. Platinum and mercury were next added to the list, and then the world, tired out by its metallurgical exertions, rested for many more centuries.

Then, during the middle ages, antimony, bismuth, zinc and arsenic were discovered, more by accident than by scientific research. This masterly inactivity was partly due to lack of interest on the part of those real, earnest seekers after scientific truth, partly to the charlatanism and trickery of frauds and fakers of the period who were seeking such impossibilities as the elixir of life and the philosopher's stone, which would transmute the so-called base metals, lead or copper, into the noble metals.

HOW EDUCATIONAL LINES.

Superstition and trickery threw the study of metals and natural phenomena generally into disrepute, and an educated man during the middle ages was one who knew nothing of science, but who was able to read Latin, Greek and possibly Hebrew.

The notion of education has been singularly persistent, and even today in some colleges and universities entirely not in our own country, to a great extent, ignoring everything save the so-called "humanities" in their course of education.

The world has been exceedingly slow to realize the fact that iron has done more for the world's civilization and is worth than all the Greek verse ever written and that the electric light is one of infinitely more value to mankind than all the odes of Horace, beautiful and sublime as they are in their hopeless pagan philosophy.

Within the last 200 years about fifty metals have been discovered. Most of them, it is true, have been looked upon by the world as curiosities, and have been relegated to the chemists' museums and shown in tiny little vials as samples of the wonderful achievements of modern scientific research.

Occasionally they would be brought to by some writer with a vivid imagination, who would call to mind the extreme rarity and their fabulous value—but only as chemical curiosities and never as substances that would ever be of any possible use to mankind. Then the little vials would be put back on the shelves out of sight, out of mind, until the public wished again to hear the tales of gallium and germanium and radium, and to estimate what it would cost to make a pound of these rarities.

ALUMINUM IN COMMERCE.

With the advent of the electric furnace and the use of temperatures hitherto unheard of, these little vials have been taken down for another purpose. Oxides of the rare metals have been introduced to the fearful heat and reduced to the form of pure metals, and these rare metals, now rare no longer, on account of the cheapness of reduction and abundance of ore, are taking their proper place in the sphere of industrial activity. The little dust-covered vials are looming up, and keen, hard-headed scientists are studying them, with a view to their possibilities and the best means as to their utilization.

Take aluminum, for example. In 1888 aluminum first appeared on the market and sold for $5 a pound. It was still a curiosity, and here and there some one would get hold of an ounce or two and muse over its extreme lightness, its beautiful color and its avid and oxygen-resisting properties. But still a curiosity. Then comes the electric furnace. Aluminum drops from $5 a pound to 25 cents a pound, and the world suddenly sits up very straight and takes notice. A metal more useful than gold or silver, possibly than iron, has joined the great procession of modern business opportunities, and immediately the business man frantically seeks the man of science and talks about "possibilities."

Aluminum has had a remarkable growth, commercially; but the next few decades will show its real value and use. It is popularly supposed that iron is the commonest of all the metals, but analyses of the earth's crust show that aluminum is the king of all the metals as far as quantity is concerned. There is just a little more than 8 per cent. of aluminum in the crust of the earth, or almost twice as much as there is of iron, and more than eighty times as much aluminum as there is copper.

AT A FEW CENTS PER POUND.

Some time aluminum will be made for a few cents a pound, and it will eventually displace iron in many places where iron is now considered to be indispensable. It is about one-third the weight of iron; is about as strong in tensile strength as cast iron, and a number of other thoroughnesses just as soon as the proper alloy of aluminum can be found it will be steel's strongest rival.

At present metallurgists are handicapped by the fact that aluminum can be made from only one ore, bauxite, and this ore is to be found in few places, and is rapidly being exhausted. There is no doubt, however, that in a short time we shall know how to extract the aluminum from ordinary clay, economically—then every clay bank will be a mine of high-grade ore, every bit of slate will yield its precious prisoner of pure aluminum, which it has so jealously guarded for untold ages—and then iron, with its rusting, its crystallization and its queer eccentricities, as shown when in its peerless young rival, aluminum, the form of steel, will be displaced by

Another rare metal that has yielded to the magic of the furnace is tantalum. So called from Tantalus, as it was so elusive, but it has finally been reduced by high temperature to the metallic form, and has found extensive use as a substitute for carbon in the manufacture of incandescent electric light filaments. Carbon is a very wasteful substance when used as a filament.

For the past two or three decades search has been made for a substance that would give more light and consume less current. The older a carbon filament gets the less light it gives and the more current used. It is, in fact, cheaper to discard an old carbon filament lamp and replace it with a fresh one on this account.

Tantalum, however, owing to its high melting point, 5200 degrees F., is a very satisfactory substitute for carbon. It gives more light and uses only two watts per candle power, while carbon uses three and a half.

EXTREMELY HARD METAL.

Another use for tantalum depends upon the fact that it is extremely hard. Various attempts have been made to drill through a thin sheet of this metal; a diamond drill, running at the rate of 5000 revolutions per minute, resulted in a penetration of only a small fraction of an inch, although the boring was kept up continuously for three days, and the sheet of tantalum was only one-third of an inch in thickness. No doubt it will eventually be used for bearings and dies and drills, or for any other purpose where extreme hardness is desired. Fortunately for us we have abundant supplies of this valuable substance in South Dakota and North Carolina.

Although tantalum is better than carbon for filaments, there has lately come into the field another Richmond. Tungsten, another rare metal, is even more valuable in this respect than tantalum. It has a higher melting point, 5500 deg. F., and gives a much more efficient light, with less expenditure of electrical energy. It uses only one-third of the energy used in a carbon light, and, working at such a high temperature gives far more candle power. It is true that the first cost of a tungsten light is almost prohibitive, but that is now. Wait until the magic work of the furnace is completed, and we are able to obtain tungsten cheaply, then a carbon lamp will be a curiosity on account of its rarity.

Large quantities of tungsten ore have been found in Montana and California, and there is no lack of raw material for the future development of this industry.

RARE METALS AND CHEAP LIGHT

Tungsten has other possibilities than the one indicated, and is employed in fire-proofing cloth for curtains, etc., and is invaluable in its use in dyeing, being a powerful mordant, a substance that forms an insoluble compound with any coloring matter and holds it within the tissue of the fabric.

Cerium and thorium are rare metals, and were until recently regarded as curiosities. Now they are looked upon literally in an entirely new light, as they form the basis of the chemicals used in impregnating the meshes of the Welsbach mantle, so common now as an illuminant in our houses. And these rare metals furnish us with the radiant, powerful light that enables the man of moderate means to illuminate his house better and cheaper than if he used the more costly electricity.

Chromium, whose melting point is beyond that of platinum, is another rare metal that has done marvelous things in the way of bettering steel. By its wonderful magic it has almost transformed this useful metal and has greatly increased its value and reliability.

Molybdenum and uranium are also of high value for the betterment of steel, and the future alone can reveal the possibilities that lie in this direction.

WONDERS OF VANADIUM.

And now comes vanadium, the most wonderful of all the rare metals. Vanadium, known to the world for about eighty years, was little more than a chemical curiosity until quite recently. Then some wise experimenter added a mite of it to steel, and found that its effect was almost marvelous, wonderfully improving the quality of the steel. It increases the tensile strength of the steel about twofold, and at the same time acts as a scavenger and rids it of nitrogen and certain obscure oxides. Vanadium steel is not only statically stronger, but dynamically stronger than ordinary steel. In other words, it will not only carry greater loads, but will withstand heavier shocks. A bar of steel of high tensile strength would make a poor axle for an automobile if it could be fractured by a sudden jar against a cobble stone, and vanadium seems to strengthen steel remarkably in this respect. Vanadium steel seems to be less liable to what is commonly known as "crystallization," or more properly speaking, the molecular disintegration which in some mysterious way changes fine steel into a substance but little better than cheap pot-metal. It has been recently reported that vanadium steel has been made in the form of wire having the tensile strength of 400,000 pounds to the square inch! One remarkable property possessed by vanadium steel is that of self-lubrication, an immense advantage in the case of high-speed tools. Until recently there was very little known of vanadium, and it was obtained with great difficulty and expense, owing to its extreme rarity. Within the past few years an immense deposit of it has been found on the top of the hitherto inaccessible Andes, and now long strings of llamas are carrying this precious ore down the steep slopes to the seaports and the marts of the world. Nature has again demonstrated her wonderful power of always providing for our needs, when these needs arise. If vanadium has this wonderful effect on steel, what may it not have on other metals, aluminum, for example? It may, possibly, be the one element that aluminum needs to give it the tensile strength so much desired.

Another use of vanadium has already been indicated, as a medicinal agent. If reports from Paris, where Dr. Helouis has been using it for the cure of tuberculosis, cancer and kindred diseases, are trustworthy, and they seem to be, then the greatest medicinal agent the world has ever known has been discovered. The "white plague" will cease to be a menace, and happiness and joy will enter many an abode where grief now abides owing to the fact that this wonderful monster has laid its skeleton hand on some loved one therein. The whole world is intensely interested in this phase of vanadium, and if it proves to be the panacea that is claimed, we shall be everlastingly indebted to "The Magic of Rare Metals."—J. Gordon Ogden, in Pittsburg Gazette.

Industrial Independence.

CLOSED SHOP MEANS RESTRICTION OF OUTPUT, SACRIFICE OF INDIVIDUALITY AND MONOPOLY OF LABOR.

VALUE OF THE INDEPENDENT WORKMAN.

The importance of insisting on the anti-union shop and the independent workman was sharply called to mind last week by the complaint made by unionists that a local contractor had worked his employees overtime for the completion of needed hospital buildings and the preservation of the county building. The employees concerned made no complaint. They had been asked in view of the apparent need, to work extra hours for extra-time pay, and they had done so. No one was the sufferer. The sick people at the hospital and the taxpayers of the county were the beneficiaries. Under closed shop conditions the extra hours emergency work would not have been performed, but the contractor would have been required to put on additional union men, and if these could not be found then the work would have suffered delay. The sick people would have been neglected. The county building might have slid down into the adjoining hole. But union principles would have triumphed. The taxpayer should take careful note of this fact.

The independent workmen were ready for the emergency and responded promptly to the call for their services.

The anti-union shop has always proved its industrial advantage when it has been brought into comparison with union requirements. The community always respects the independent workman, for he stands representative of his industrial value. He does not require to be bolstered up by rules and regulations calculated to squeeze from the employer the maximum of wages for a minimum of labor, with no right to insist upon a greater production as a condition for keeping certain men in his employ. When the strike occurred in the Underwood Typewriter Works at Hartford, Ct., the independent workmen saved the shops from being closed, and thus saved the community from the loss that always results from such an industrial suspension. When the forge men in the employ of the Winchester Arms Company struck because they were asked to do a full day's work, though it was for their own advantage, as they were on piece work, it was the independent workmen who saved the shop from a shut-down. The same independent workmen also earned $6.50 per day by doing a full day's work, where the men who struck were earning only $4.50 and $5.00 per day. It is the independent workmen who have enabled the Pressed Steel Car Company at McKee's Rocks, Pa., to keep the shops in operation. Wherever a community is prosperous and progressive it will be found that the independent workman is in the majority and the closed shop is unknown.

The attempt to limit the hours constituting a day's work, which has been one of the chief pursuits of unionism, is an infringement upon men's rights. Already the Supreme Court of the United States has declared unconstitutional a law of the State of New York which imposes such a limit. This decision establishes the right of employer and employee to contract with each other relative to the hours of labor and denies the right or authority of any State to interfere with the exercise of the right of the individual to employ or be employed for such number of hours per day or at such wages as may be agreed upon. The independent workman is thus entirely within his rights when he makes any agreement with his employer that may please both.

Union Men Sued for Damages.

The filing of suits for $200,000 damages against fifty-six strikers at Newcastle, Pa., by the American Sheet and Tin Plate Company has dumfounded the officials of the Amalgamated Association in Pittsburgh. It reminded the union officials of the suits which the hat manufacturers of Danbury, Ct., won against the unions, and of the victory over the machinists' union at Indianapolis, when one striker lost his home to satisfy judgments against the union.

The tin company's officials say it is the only method to strike a crippling blow at the men who interfere with the operation of their plants.

At present the American Sheet and Tin Plate Company is operating twenty mills in Newcastle, and in all 140 tin plate mills are in operation. This is a gain of sixty mills since the strike began.

Assaulted by a Unionite.

To fulfill threats made in a heated argument Fred Payne, a lineman, deliberately kicked a ladder from under Paul Mallott, an electrician engaged in making repairs at the Rutland Hotel, First and Clay streets, early last evening. As a consequence, Mallott was hurled backward and fell ten feet to the floor. He struck on his head and remained unconscious until revived by City Physician Zeigler an hour later. Payne was arrested and charged with disorderly conduct.

Witnesses say Mallott while engaged in his work upon a ladder in one of the hallways of the hostelry was approached by Payne who demanded that Mallott produce his union card. Unable to present the credentials Mallott undertook to explain his inability to do so, Payne's kick following.

On the way to police headquarters Payne struck Patrolman Flack and a lively tussle ensued. After regaining his senses, Mallott, who is a member of the firm of Mallott & Hunt, was removed to his home.—[Portland Oregonian.

Strike Called Off.

As a result of some contractors erecting school buildings in Chicago employing non-union painters a strike was called by the Painters' Union with the prospect that guilding and repair operations on all the public school buildings would be tied up. Among the painters called out were fifteen who were under the civil service. When it became understood that these men would have their names discharged from the civil service lists, the strike promptly came to an end.

Losing All Around.

The plantation owners at Honolulu have refused to reëmploy the striking Japanese and their places have been filled by 2000 strike-breakers.

The Orange (N. J.) hat manufacturers who have been harassed by strikes are beginning to seek new fields where labor conditions will allow them to control their own business.

A regiment of militia was promptly called out by the Canadian authorities when the dock strikers at Fort William, Ont., attempted violence upon the property of the Canadian Pacific Railroad.

The striking mine workers at Cape Breton have returned to work without gaining any recognition of their union.

Miss Mollie Bradin led the strike-breakers at the mills of the American Sheet and Tin Plate Company at Newcastle, Pa. She is the daughter of a former superintendent of the mills and has a thorough knowledge of tin-plate making.

PERILS OF AIR WORKERS.

Breathless Risks Are Daily Braved by the Iron Workers on the Sky-scrapers.

[Everybody's Magazine:] As you watch them at work on the girders, clinging to massive steel corners, perched on the tops of columns, or leaning out over the street far below, it is not the recklessness, but the cool, steady nerve that you notice most. Under all the apparent unconcern you can feel the endless strain. It shows in the looks of their eyes, in the lines of their faces, in the quick, sudden motions, in the slow, catlike movements. Endlessly facing death, they are quiet and cool by long training.

Up on the Metropolitan Life, some twenty-five tiers above the street, an enormous circle of stone was being built in as a frame for the clock. A dozen men were at work on the scaffold that hung outside, and projecting from overhead was the boom of the derrick that hoisted the massive stone blocks. Suddenly the cable caught and the full power from the engine below was brought to bear on the derrick. All this in an instant, but in that instant somebody saw what was going to happen. With a quick, warning cry he made a leap from the planks to the solid steel beams of the building. There was a rending and tearing above, and, just as the last man leaped in to safety, the derrick crashed down, bearing with it the scaffold and part of the stone. One empty, breathless moment, then a roar from far below, and a cloud of gray dust came slowly drifting upward to the girders. Then some one broke the spell with a husky laugh, another gave an explosive halloo—and the gang set about repairing the damage.

WORLD'S BIGGEST TREE.

Believed to Stand in Parish Church Yard at Tule, an Ancient Mexican Town.

[Exchange:] The great tree in the courtyard of the parish church at Tule, Mex., is famous all over the world, and is an object of great veneration on the part of the natives, who come from all parts of Central America and Mexico to see it. It is reputed to be the largest tree in the world, in girth, and must have still been a great tree long before the advent of the "Conquistadores," and perhaps was a respectable twig when the builders were at work on the palaces of Mitla. It measures 154 feet, 2 inches in circumference six feet above the ground; following its irregularities, greater diameter of the eliptical trunk, forty feet; diameter of the spreading mass of branches and foliage, 145 feet; height about 160 feet, and as a native said, "It takes two looks to see the top."

Its vast bulk is a conspicuous feature of the plain in which it stands, and attracts attention long before one reaches the village. It is said to have sheltered the army of Cortez, when on its disastrous expedition to Honduras nearly four centuries ago. On the east side of this venerable "arbol" is a wooden tablet, with an inscription, now almost illegible, signed by Humboldt, the great German traveler, who visited this locality in 1808.

An Unwritable Sentence.

There is one sentence in the English language which cannot be written properly, though it is correct when spoken. Here is the sentence, though, of course, there is no rule for writing it: "There are three twos in the English language." But the problem is, how is one to know which two—or to— or too— to write? We have the three twos—but we must spell each of the three differently, so the sentence cannot be written correctly.

Trade That Pays.

Young men to learn to operate the linotype machine; a good trade that pays above the average. The Mergenthaler Linotype Company is installing over one hundred linotype machines per month. That means just so many positions to be filled at good wages.

The Los Angeles Times has installed a large auxiliary plant and has placed in charge an expert machinist and operator, making it possible for students who so desire to learn either trade (linotype machinist or operator,) in shortest possible time, in six weeks' course, eight hours per day or night, $50. THE TIMES-MIRROR COMPANY. 'Phone Main 8200, and ask for manager of the Linotype School.

READ Copper Creek pointers, financial page, Sunday Times.

SAMPLE SHOES all styles, $1.98. [illegible]

CALIFORNIA O[IL]

The Millionaire Mak[er]

Oil is king in California. Now brings more money than the gold. Small investments bring riches—$1.70 made one [in]. California oil companies pay monthly dividends of from [illegible]. Thirty-three out of fifty-eight companies listed on the [illegible] and Oil Exchange are on dividend-paying basis. No other equal this record. You can make big money in legitimate stock investments.

Pinal Oil Company stock has sold at 25 cents per share, to $25.00 per share. It pays regular monthly dividends of par, or 60 per cent. on the original investment. It is an 720 per cent. per annum on the investment.

The Hall & Hall Company, operating on a forty-acre 50 cents per share, advanced to $3.10 in eighteen monthly dividends of 3 per cent.

The Brookshire Oil Company, now worth $4.50, sold per share, and pays a 4 per cent. monthly dividend on per month on the investment.

Stock of California oil companies has advanced and sells from ten to fifty times the original price. The startling.

The Sauer Dough, owning thirty acres, has paid $300,000, or at the rate of $10,000 per share.

Oil Has Advanced

to three times what it was selling for a short time ago. be increased and all previous records will be smashed. and the United States now use oil for fuel in their navies to continue to advance. Most good California oil stocks are here in California by our own people, who are familiar with We are thoroughly posted and will gladly give you any any California oil company. We have just published the of The Oil Book, profusely illustrated and chock full of all about the various companies, oil fields and oil operations the coupon below and we will mail you a copy prepaid.

Oil Stock Investments

like all other investments, should be made after a careful We handle the stocks and bonds of all legitimate oil will give you full information about any company, and will making a thorough investigation.

We originally sold Templor Ranch Oil Company stock at share; we sold Lady Washington Oil Company Stock at 10c the beginning. Both of these stocks have advanced rapidly. dictions in both cases have made good. We have also for a long time the purchase of San Francisco & McKittrick stock, now selling on the local exchange at from $30 to $35 The San Francisco & McKittrick Oil Company pays regular dends of 30c per share or $3.60 per share per year.

Recently an opportunity was offered us to finance a ing in the McKittrick district, within 700 feet of the McKittrick Oil Company, and we promptly took advantage tunity to make money for our clients and incorporated.

The Madison Oil Company

The MADISON OIL CO. was incorporated under the with a capital stock of $500,000, divided into 500,000 shares, value of one dollar.

There is no preferred stock and no bonded indebtedness. motion stock. Every share of stock is common treasury sold to provide funds for the company treasury.

The company has acquired the Benedict Lease of forty Section 11-30-21, McKittrick District, Kern County, California. year lease on a one-sixth royalty.

The property is located within 700 feet of the San Francisco Oil Co., which, as you doubtless know, is paying big dividends.

The land is absolutely proven oil land.

There is on the property at the present time one complete full equipment, and a production at the present time of from per day. It is planned to immediately drill additional wells ground. The present production alone is sufficient to pay a the investment.

Please bear in mind:

First—That the company is incorporated with the of only $500,000.

Second—That there is no promotion stock or free stock

Third—That the property is absolutely proven up by earning well to date, and that it is located in a district of

Fourth—That the property has its own water well, pipe cook house, tool house, four-room cottage, etc., etc.

Fifth—That we will be able shortly to offer a small per share, but you are offered the opportunity to join us at 80c per share.

That the lease is connected with the Associated Pipe Line, immediate delivery of oil.

Seventh—That Mr. A. G. Nichols, the well known oil expert and "The Oil Industry," has become director and field manager of The property will be under his direct supervision.

We have asked Mr. H. B. Guthrey, the well-known oil of the property, and in a letter under date of July 17th he

"Your inquiry in regard to the property which you have the McKittrick field has just reached me. I am very familiar having operated in the district for many years and have upon, at least, four wells in the immediate vicinity.

"I think you have made a very valuable purchase. The the drilling inexpensive. Your property is favorably gravity and is connected up with pipe-line, tanks and for handling the production. The one well which is already been demonstrated to be good for 60 to 100 barrels per day, sixty-three (63) cents per barrel at the well. On your have, at least, sufficient room for drilling eight new wells.

"I would suggest that your first operation be extended line, adjoining the Southern Pacific Company's property, two wells already in oil. The fact that your land lies in the San Francisco-McKittrick Oil Co., one of the though of limited acreage, and immediately adjoining the Pacific and Jackson, there is no question as to its merits as with the development which you already have, including production already determined, storage facilities, power-plants, telephone connection, etc., there is every reason to believe that cured a most valuable property and that the only requirement the necessity for additional funds for putting down more wells."

Remember, nearly three hundred thousand shares of this stock been sold. There is only a small block left to be sold at 50c per It is subject to advance without notice. We want to see all and clients interested in this company, even though it be for only dred shares, which can be bought for $20. Two hundred and fifty cost you $50. Five hundred shares, $100. One thousand shares, $200.

If you are not prepared to pay cash, buy on our easy payment fifth down and one-fifth monthly; but be sure to buy now.

Buy as much or as little as you can afford. Buy it now—before the vance in price.

Call at our office tomorrow, if possible. See the maps, read the oil men's reports, and get full information.

If you cannot call immediately, fill out the coupon below and mail it at once.

COUPON

LINCOLN MORTGAGE & LOAN CO.,
401 Citizens' National Bank Bldg.,
Los Angeles, California.

Please send me full particulars about the MADISON OIL CO., free copy of your OIL BOOK.

I assume no obligation by filling out this coupon, but would like to receive full details of the enterprise.

Name.....

Street.....

City.....

Ramona Park

LOTS AND ACREAGE

Seventeen Minutes From Los Angeles on Covina Car Line

A High Grade restricted sub-division of the character where there is always a large increase in values. Property of this class always has—and always will show big profits for money invested, and the earlier the investment is made the greater the returns. **BUY BEFORE PRICES ADVANCE**

Conveniences at Ramona Park are not "coming," they are here. Pure mountain water from the San Gabriel Valley Water Co. Gas in the streets. Telephones, schools. A well-stocked general store in the park. All the conveniences of the city. All the delights of a country home.

FRED W. MARSHALL
With Althouse Bros.
Home 10263 **430 South Broadway** Sunset 263

We invite you to visit Ramona Park with us and see for yourselves this beautiful subdivision. A line written or a telephone call will bring our representative to your door to tell you all about Ramona Park.

THE McCARTHY CO TRACT NORMANDIE SQUARE

NORMANDIE SQUARE TRACT

THE McCARTHY CO TRACT NORMANDIE SQUARE

In the Direct Line of Improvement for Homes, Investments and Profits

The Greatest High Grade Low Priced Property Ever Placed on the Los Angeles Market. Select Your Lot Now.

ORENCE AVENUE HEIGHTS TRACT

Fifty Bungalows Building to Sell $1750 Each

Week $100 Down, $20 Month to Build Up Our Own Tracts

THE McCARTHY CO 201 NO. BROADWAY

MONETA-MANCHESTER AVENUE TRAC

Fifty Bungalows Building to Sell $1500 Each

This Week $75 Down, $18 Month to Build U Our Own Tracts

AUTHORITATIVE.

BOOTH TELLS HOW HE FOUNDED SALVATION ARMY.

BY GEN. WILLIAM BOOTH.

Salvation Army, from whatever standpoint it is viewed, has, I doubt, become a matter of some interest. I cannot say that, at any time even years after I commenced operations of which it has grown, I, so far as I know, any of my helpers, had any expectation that the movement would ever reach its present immense proportions. Contrary, to the generally accepted idea, I had no premeditated plan of campaign when I began. I knew very little of the problems I was to attack. I had had experiences of work among the very poor and working classes, especially among the children of whom I have since come to speak of as the "submerged." I was a Methodist minister, and had begun to work chiefly among the lowest classes in provincial centers. There can no doubt, many of the limitations of thought and outlook, which were common to those conditions. My early association with the Church of England—the Church of my father as far as he could be said to belong to any at all—prevented my entertaining some of the Nonconformist views of denominationalism which have, perhaps, a more tendency towards the work of all branches of my dear wife—whom I married in 1859 was, and must always be, the greatest loss of my life—her wide sympathy as well as her striking intellectual powers, her singleness of ambition for the cause of Christ, and has since been of great help to me. But so far from having had the formation of a new religious society when I began my work in Whitechapel in 1865, I was possessed of the idea that I should only lend my converts to the existing churches of the land. In fact, I did so. It was found that my proteges were warmly received—to put it that they were therefore in danger of lapsing for sheer lack of leadership and oversight. I began to draw them together and form them into small societies after the model of which I then had experience showed me—personally I am convinced me—that they were not "members," as we were wont to call them, I had a sort of agency, and a most effective one for reaching men and women in a condition, to those unconverted themselves had been brought by that ordinary working methods of churches and bowier missions command attention from the class which was refused admission with my theological and imperfect knowledge. I found that the cause of intemperance were the main influence and testimony of bands of reformed drunkards, and that their message was one which was only too often rejected. I found that the so-called East Enders, whose unhappiness was too often found in a skittle-alley, or a boxing match or a "penny gaff," could be induced to believe that there was, after all, such a thing as religion," when they found that acquaintances living lives of happy and prosperous Christian influence.

I became convinced, therefore, that the only way to reach with the Gospel the large classes of the people lying entirely outside the influence of the churches was by establishing special classes themselves. What may be called the Salvation Army. From everything else, or nearly so, in our peculiar propaganda, I found that such work would be best done by Combination instead of organization, and government. As to the kind of service which would prove most effective, I had in view from the very beginning. It was found to be so. And this resulted in experience many lessons, fully proved of the time, and circumstances, and by the good hand of God upon several experiments.

But I have never placed too great reliance upon the value of mere machinery, however necessary it may be for the due working of any system. I have always endeavored to secure the most efficient possible officers, and then to allow them the utmost liberty of action consistent with the maintenance of the principles laid down for the guidance of the whole Army. I have endeavored to keep myself informed of the principal movements in every part of the field by means of frequent reports from my subordinates and my personal visits to the various centers of operation, and by frequent correspondence with my chief officers and other intermediate assistants. Great and small, principle and detail, all that concerned the inception, control and management of the work, was referred to me. I soon found that to be an impossible arrangement for myself, and one unsuited to the people with whom I had to deal.

I then adopted a more commonplace plan. I called into co-operation with me certain selected—in point of fact, they were elected—persons representing the various stations or societies which had up to that time been established, and with the missionaries or evangelists who were already employed, in the direction of the work, formed them into a conference with the committees and sub-committees usually found in association with that type of governing body.

But this plan also failed. After a few years, spent chiefly in debating abstract questions and passing resolutions which ceased to be of any practical interest the moment they appeared on the minute book, a few of my most trusted lieutenants came to me, and in effect said: "This method of work will never shake the kingdom of the devil. We are only growing daily more and more like the societies around us. We are losing much that is best, and all that is distinctive in our work. We do not wish to become another little sect."

My mind was already made up. "Government by talk" had been tried, and was found wanting. The leading spirits at once—there was not a single dissentient—placed themselves in my hands. We reorganized ourselves on —without at all intending it—semi-military lines, and shortly afterwards took the name of "The Salvation Army." The work at once made great strides, and came forthwith into touch with a wider public.

I am very far from under-estimating the value of what had already been accomplished. In fact, all, or nearly all that has since proved of such effect, and has seemed so powerful in striking the imagination of multitudes of the people, had its inception before this change took place; but from the moment of our adopting in our organization the simple methods of responsible and individual command and personal obedience, our whole campaign partook of a new character; and, in place of the hesitation and almost total want of progress which had marked the conference period, every department of the work leaped forward.

And here I ought to mention one of the most powerful agencies for guiding and maintaining both the spirit and manner of our operations. The moment the work assumed anything like considerable proportions, it became difficult, and soon impossible, for me to express my wishes and give my instructions to my various helpers by word of mouth. For a time I had, therefore, to issue these instructions in the form of correspondence; but this, also, I soon found to be a task beyond my ability; and yet if unity and harmony were to be preserved among those who had gathered around me, and if they were to be helped in conserving the results which God had enabled them to achieve, it was evident that they must know my wishes. I was, therefore, compelled to print such special directions as I had formerly issued in other forms. This method has been continued up to the present, and, in deed, has been extended by reason of the advances of the work in a degree I could never have anticipated. It is now just twenty-one years since I issued a volume of "Orders and Regulations for Field Officers of the Salvation Army," and not only has that volume been revised half a dozen or more times since then, but other volumes, dealing with the work of other classes of officers engaged both in our evangelistic and our social operations, in this country and in other lands, have been issued.

These various "Regulations" form a remarkable compendium of Salvation Army plan and purpose, and they also constitute a kind of history of Salvation Army work. While I always have been conscious in some measure of the guidance of the Holy Spirit in preparing them, it is equally true that they are themselves the outcome of the labor and experience of our most active and capable workers in every part of the world.

But I have never placed too great reliance upon the value of mere machinery, however necessary it may be for the due working of any system, however wisely it may have been framed, which has not in its application that Spirit of Life which alone can impart that vital force without which no extensive or lasting good can be accomplished. God forbid that any regulation, which I have issued, no matter how effective for their immediate purpose, should go to swell the number of the dead forms and powerless systems already in existence.

The extension of the Salvation Army to lands beyond the seas has, in the main, been the result of events similar to those which have led up to its establishment in different parts of the old country. One of the most frequent means—or should I say occasions—for such extensions has been the removal from one place to another of persons who had received benefit through its influence in their former homes. Arriving in their new surroundings, they have desired to impart something of the same spirit which they had received, and to see bestowed upon their new associates something of the benefits which they have observed flow from its operations elsewhere. Accordingly, in some cases, they have set to work to hold meetings, which have proved immediately successful, and they have then asked from us the appointment of leaders.

In other cases, they have not ceased entreating us to send them competent pioneers, until we have been compelled—often reluctantly—to comply with their wishes.

It was in this way the work began in the United States in 1881, through the influence of a silk worker who had moved there from Coventry, and similarly in Canada a little later. In the same way our flag was unfurled in Australia in 1881, through a milk dealer who had emigrated from Stepney. In Sweden, a short visit of an officer from England who was seeking health, resulted in the holding of meetings, and out of that casual effort the opening of the work there, and in other parts of Scandinavia, followed. Here again there was no concerted or deeply laid scheme of extension. Everything has been a process of natural development, which, although quite unsought, and largely unconsidered, has nevertheless, been irresistible.

When first the work of the army was established in other than English-speaking countries, there arose the interesting question of language. It was quite natural that, at any rate, in the earlier years of the work, leaders would be required for the various nations who had enjoyed the advantage of association with myself and being trained in England. But then a very large proportion of my officers were uneducated and comparatively ill-trained. So far from having any acquaintance with other languages, it was the utmost they could do to speak their own correctly. But the passion of true sympathy is the parent of many valuable inventions; and it soon proved possible, through the use of interpreters who were themselves touched by the same Spirit, and inspired by the same motives, to enable English leaders to do all the work, both public and administrative, connected with their important positions.

These interpreters came forward in a surprising way. A little attention was shown to them, certain helps provided in the way of improving their fluency, until now we have developed a corps of specialists in this matter; and wherever an English-speaking officer appears in the Salvation Army world, whether in Tokio or in Berlin, at Ahmedabad or Madras, or at Milan, whether in Trondhjelm, or in Buenos Ayres, there he will find a duly-appointed and capable translator, who is as well able to interpret his thoughts and words, and even his emotions, as if he were a delicate musical instrument at the disposal of the master musician.

But my officers, as a whole, are one of the most remarkable, and, I think, most important facts of the army. In the earlier days my chief difficulty—as also my chief necessity—was to obtain the help of men and women whose spirit would fit them for the work I wanted done. From the very first I saw that I must raise these co-workers from amongst the class to whom I wished them to minister. If they were to be for the people in the sense I required, it was a necessity that they should be of the people. I recognized this, and I set myself to do it. I resolved that no disadvantage as to birth, or education, or social condition should debar any one from entering the list of combatants, so long as they were one with me in love of God, in faith for the salvation of men, and in willingness to obey the orders they should receive from me and from those not a few of them very hard to bear at the time—but from the early days of 1865, when I engaged my first recognized helper, to 1878, when the number had increased by slow degrees to about 120, and on to the present day, when their number is rapidly approaching 20,000, there has not been a single year without its increase, not only in quantity, but in quality.

I am sometimes asked, what about those who have left me? Well, I am thankful to say that we remain in sympathetic and friendly relations with the great bulk of them. It was to be expected that in work such as ours, demanding, as it does, not only arduous toil and constant self-denial and often real hardships of one kind or another, some should prove unworthy, some should grow weary, and others should faint by the way. It could not be otherwise, for we are engaged in real warfare, and whoever heard of war without wounds and losses? But even of those who do thus step aside from the position of officers, a large proportion—in this country nine out of ten—remain with us engaged in some voluntary effort in our ranks.

As a body, the men and women who make up the total sum of our leadership are a signal evidence of the presence of Christ in our midst, proving themselves to be no mean successors of the Apostles. They are sent from God to proclaim the demands of His law and the provisions of His salvation to all who have not realized the one or experienced the other. They are pioneers of a religion that demands from them a high example of labor, of a faith that makes them gentle among the rebellious, the false, the ungrateful and the cruel; of a love that sends them with the touch of divine compassion to the careless, the sensual, the revilers, the extortioners, and that brings them down into close and intimate touch with the outcast and forlorn and heartbroken.

Indeed, religion means to them not merely the purification of motive and the rectification of life for themselves, but it involves the whole disposal of life for the service of others. They are not only servants of God and servants of the Salvation Army, but the servants of all who suffer, of all whose burdens break them down, of all whose unbelief or sorrow, or rebellion, or misery, is but the outward sign of that awful famine of love and hope which devastates the heart.

And the simplicity of our creed has been, as I believe it will remain, one of the principal helps to our unity. We stand for the old truths. The faith which can be interpreted in terms of duty, of unselfishness, of purity, of love to God and man, is the only faith we really care about. Whatever may be the case with the select minority, the consciousness of sin, the force of evil habit, and the influence of passion are all vivid realities with the great masses of the population. To them we bring the promise of deliverance by Jesus Christ.

We have no more need than we have desire to concern ourselves or to trouble our audiences with the problems of the doubters and the critics. That old-fashioned, if rather inelegant formula, covers a great deal of debatable ground—"The proof of the pudding is in the eating." "Here," we say to all sorts and conditions of men, "is a remedy for the power of evil in your nature, in your lives. Here, by repentance towards God and faith in His Son Jesus Christ, you may find the cure of sin and the strength to live lives of purity and unselfishness. Try Him." And they do try Him, and the results are ungainsayable. "Where was your Saviour born?" asked a derisive critic of a fellow-workman who had been transformed from a life of sensualism and violence to one of sobriety and honest service. "I do not know," was the reply. "Where did He live?" "I do not know." "Where did He die?" "I do not know about those things," was the answer; "But I do know this; that He has forgiven my sins and changed all my life, and that He is my Saviour." That is the answer—perhaps the only effective answer to unbelief—the answer of experience. Anyway, it is this practical translation of the old doctrines, especially the greatest of them all, into the daily life and consciousness of the people, which is at once their great apology and their great defense.

[Copyright, 1909, by J. W. Muller.]

From a confession made by the Indian at Missoula, Mont., last night, it is learned that Sam Ressurrection, the Flathead chief, was not pushed from a train with malicious intent, but fell from a box car while riding from Butte to Missoula. He admits that he had been drinking heavily. Resurrection is an important witness in a government case against some white men and it has been thought that he was a vic-

CHEERING.

EXPERT PRAISES VALLEY COTTON.

SOUTHERNER SAYS IT SHOULD BRING TOP PRICES.

Declares the Crop Is Far Better Than He Expected to Find It—Machinery for Gin and Compress Will Reach El Centro Within Two Weeks.

EL CENTRO, Aug. 28.—A general inspection of the Imperial Valley cotton fields last week, by expert cotton men from the south, and by W. R. Emery, buyer for the California Cotton Mills at Oakland, shows the growing of cotton in this valley is a success.

J. A. Watkins of Little Rock, Ark., who has been one of the inspectors here, and whose business is to size up the cotton crop along the Mississippi said, after he had made the rounds here:

"Far better than I had expected to find it. There is no question as to the suitability of the valley soil and climate for cotton growing. The quality of the crop as indicated by the bolls already matured is very great, and the fiber is first-class. The staple is of good length, and it is very fine and white. It will grade high and bring good prices."

Machinery for the cotton gin and compress will arrive in El Centro within two weeks. The mammoth cantaloupe packing shed to the east of the Southern Pacific tracks here has been secured for the temporary housing of the plant.

RICH SUGAR CANE.

Tests of Imperial Valley sugar cane, made by a prominent chemist in Los Angeles, show 19 per cent. of sugar. The investigators are enthusiastic over the result of this analysis and predict that Imperial Valley will have a great future as a sugar producer.

TAKE OVER LAND.

The City Trustees have started legal proceedings to condemn the land now used as a sewer farm, so that the title may pass into the city's keeping. The land was to have been purchased at private sale, but it was discovered that this would conflict with certain technicalities connected with the United States Land Office rulings, and that regular condemnation proceedings must be started. In the meantime, the land is in use by the city.

Numerous business houses and residences are being connected with the new septic sewer system. This week the Trustees authorized the drawing of the last warrant in full payment to Frick & Ware of Los Angeles for the construction of this system.

GROWERS DISSATISFIED.

It is probable that cantaloupe growing in Imperial Valley next year will be attractive to but few ranchers. Several of the most prominent growers in this section of the valley have become so dissatisfied with the season's returns that they declare they will plant no more melons. While the crop was an excellent one, and the commission men gave constant assurance that the melons would net the growers an average of one dollar per crate, the final returns show in numerous instances the sale of the crop at a very small margin of profit, or even a loss. Those who had early melons in the market made the most money, but the latter part of the season involved loss to the growers.

BAMBOO FOR VALLEY.

William Kelly, nurseryman here, is arranging for a shipment of the mammoth bamboo from the Philippine Islands to Imperial Valley. He secured a shipment of cuttings of this bamboo from Japan last year, but they arrived in such bad condition that not one cutting grew.

George L. Cooper has begun an action against Water Company No. 5 in the Imperial County Superior Court, for an order directing the corporation to issue to him duplicate certificates of stock for twenty shares which have been lost or destroyed. The hearing is set for September 17.

Alamitos School District will have a bond election on September 11, to vote

There have been several washouts [illegible] graph pole was near. The wind was blowing from the south.

rectors at Estero, and not to Victoria Gratia, who has taken up her resi-

The success of aviation week

LOMITA

ADJOINING GREATER LOS ANGELES

Where Values Have Already Increased 25c Per Cent. In Advance of Consolidation

Go Down Sunday

Three Winners

San Pedro—Consolidation—Lomita

Don't stand around with your eyes shut and your mouth open for t next year, and let the great, legitimate, sure opportunities to ma money slip by.

San Pedro and Wilmington Are Now Part of Los Angeles

All the choice land in the San Pedro harbor district will advance value even more rapidly than it has in the past year. Wise hom seekers and judicious investors are eagerly snapping up the be acreage.

LOMITA is the gem of the entire San Pedro harbor district, wi its beautiful location, close by the Shoestring Strip. Its fertile so ample water supply, excellent transportation facilities, profitable ma ket for all products, and other advantages make it the ideal hom making and investment spot.

YOU CAN SECURE ACREAGE NOW, MAKING A SMALL PA MENT DOWN, AND HOLD IT FOR INVESTMENT, OR MAKE GOOD LIVING FROM THE LAND WHILE THE VALUES AR INCREASING.

Go Down Sunday and See for Yourself

Take Interurban electric-San Pedro car on Hill street on the ev hour. Carriages meet all cars Sunday forenoons. Call at office f further information.

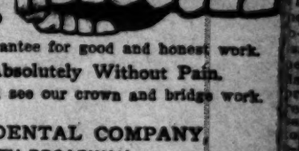
Acreage as low as $400; $10 per acre down, $10 per acre p month; discounts for cash.

Lomita Farms Department
W. I. Hollingsworth & Co.
118 West Sixth Street
F-1616 Main 16

Dr. Hutchason's Dentistry

Wherever found is pronounced best by all.

Full Set Teeth
Crowns
Bridge Work
Fillings .....50c up
$5



Our name alone is a guarantee for good and honest work.

Teeth Extracted Absolutely Without Pain.

Teeth without plates. Call and see our crown and bridge work. more plates to bother you.

HUTCHASON DENTAL COMPANY,
328½ SOUTH BROADWAY.
Open 8 to 8. Sunday, 9 to 1.



LEMAIRE
PARIS
Opera and Field Glasses
THE BEST IN THE WORLD

TRADE MARK

BUSINESS. Barometer of the Markets—Commercial.

FINANCIAL.

OFFICE OF THE TIMES.
Los Angeles, Aug. 23, 1903.

BANK CLEARINGS. Bank clearings yesterday were $1,446,656.19. For the corresponding day of 1902, $1,054,982.75; for the same day of 1901, $1,256,126.74.

Saturday	$ 2,907,429.15
Friday	1,958,067.85
Thursday	2,907,961.27
Wednesday	1,969,441.03
Tuesday	2,833,600.97
Monday	1,946,495.19
Total	$18,053,225.96
Same time, 1902	7,907,602.07
Same time, 1901	8,713,468.82

Following are the quotations on general and mining securities listed on the Los Angeles Stock Exchange, ground floor, I. W. Hellman building, Fourth and Main streets, for yesterday's session of the exchange:

CAL. STOCKS.

	Bid.	Asked.
Consolidated Oil	$ 71.00	$ 76.37½
American Crude Oil Co	.36	.40
Am. Petroleum Co. pfd	....	75.00
Am. Petroleum Co. com	....	40.00
Associated Oil	34.37½	35.00
Bakersfield Oil Co	.45	....
Central	1.15	1.30
Columbia	1.25	1.31
Continental Oil	....	.38
Crescent Consolidated Oil Co	.04	....
Crown Gold Oil Co	.50	....
Edgerton Oil	1.65	....
Globe	.19	....
Home Petroleum	....	.13½
Mexican Pet. Ltd. pfd	68.00	70.00
Mexican Pet. Ltd. com	26.50	28.00
New Pe. Petroleum Co	.70½	....
Nevada Land Co. (Okl)	.37	....
Palmer Oil Co	1.30	....
Peerless Oil Co	....	.31
Petroleum Oil Co	....	12.00
Pittsburgh Midway Oil Co	.37½	1.37½
Rainbow Ranch Oil Co	1.10	1.30
Reserve Oil Co	90.00	....
Union	106.25	....
Union Consolidated Co	103.50	104.50
United Petroleum	106.00	....
West Coast Oil com	8.00	....

BANK STOCKS.

	Bid.	Asked.
Mexican Savings Bank	$137.00	....
Broadway Bank & Trust	140.00	$175.00
California Savings Bank	114.00	135.00
Comp. ($250,000 paid up.)		
Central National Bank	270.00	....
City National Bank	230.00	235.00
Commercial National	136.00	....
Equitable Savings Bank	160.00	....
Farmers & Mer. Nat'l	300.00	....
Security Bank of L. A	12.50	....
First National	490.00	505.00
German-American Savings	335.00	350.00
Home Savings Bank	135.00	140.00
Italian Savings Bank of L. A	130.00	....
Los Angeles Trust Co	72.00	81.00
Merchants' Bank of California	175.00	....
Merchants' Bank of Commerce	100.00	115.00
Savings Bank	425.00	435.00
Southern Trust Co	73.62½	....
(50 per cent. paid up.)		

BONDS.

(Prices include accrued interest.)

	Bid.	Asked.
Mexican Petroleum Co	97½	....
Associated Oil Co	93½	100
California Pacific Railway	94	100
Citizens' Gas Co	100	101
Los Angeles City Water Co	96	101
Pasadena Water Co	90	101
Pacific Electric Co., 1s R	103½	105
Pacific Light & Power Co., 1s	103	107
Pacific Telephone Co	90	93
Pacific Tel. Co., 1st Reg	80½	83
Pacific Gas & Elec. Co	....	....
Pasadena Fire Ins. Mtge	104	107
Pasadena Water Co., 6s	104	107
Pacific Traction Co., 6s	107	107
Pacific Trans. & R. Co	90	....
Pasadena Electric Ry. Co	200	210
Pasadena Light & Power Co	95	97
Redlands T. T. & T. Co	74½	....
Redlands Con. Water Co	96	....
Riverside H. T. & T. Co	....	79
Riverside Water Co	85	87
San Diego H. T. & T. Co	....	94
San Francisco Electric Ry.	99½	....
San Pedro Transportation Co	....	....
Santa Ana H. T. & T. Co	94½	....
Santa Cruz Water Co	....	100
Sierra H. T. & T. Co	75	80

INDUSTRIAL AND PUBLIC UTILITIES.

	Bid.	Asked.
Portland Cement Co	....	$ 95.00
Edison Electric pfd	$ 82.00	84.00
Edison Electric com	50.00	....
Italian Com'l & Sugar	34.75	....
Los Angeles Telephone pfd	68.50	69.75
Los Angeles Telephone com	12.25	12.75
Pacific H. P. Co	17.62½	....
Pacific Investment Co	2.70	3.00
Pacific R. P. Co	26.50	....
Pacific Mutual Life Ins. Co	124.00	....
Pasadena H. T. & T. Co	....	60.00
Redlands H. T. & T. Co	....	35.00
San Diego H. T. & T. Co	27.00	27.50
San Luis Rey H. T. pfd	36.25½	38.62½
Santa Fe Trust Co. pfd	176.00	210.00
Santa Fe Trust Co. pfd	165.00	175.00
Santa Fe Trust Co. com	165.00	175.00
Union H. & T. Sec. Co	345.00	375.00
Union L. D. T. & T. pfd	43.00	47.00
Union Trust Co	....	43.00
Western Home T. & T. Co	....	94.00
Western Meat Co.	100	110
Western Transportation Co	....	....
Western H. T. & T. Co	94½	....
Whittier H. T. & T. Co	75	80

MINING STOCKS.

CALIFORNIA.

	Bid.	Asked.
Confluence—	....	....
Golden Hills M. Co	.00¼	.01
Consolidated Mines Co	.00½	.01

NEVADA.

	Bid.	Asked.
Goldfield District—	....	....
Gold Coin Mines	6.50	....
Bonnie Dist., Nye County—		
A. M. & M. Co	.14	.15
Bullfight District—		
Bullfight	.02	.03
Bullfight Extension	....	7.50
Bullfight Parallel	.02	.02½
Bullfight Western	....	.03
Copper—		
Bonanza	.08¾	....
Bonnie	10,000 Clark Copper at 9½@9¾; 1200 Clark Copper at 22½@21½; 40000 Duplex Contact at 6¼	

THE MARKETS.

LOCAL PRODUCE MARKET.

Fruits and vegetables were easily disposed of on the market yesterday, and there was a demand than there has been for several days. The only changes in prices was in melons, which went up ½ cent a pound. Arrivals of this fruit arrived from the Hawaiian Islands. It was extra fancy quality and sold readily. The demand for grapes was very large, and a large amount of the best grade boxes were disposed of at satisfactory quotations.

Although the grape prices have been cut so low shippers have not been shipping in such large quantities, and as a result there were many on the street yesterday as have been for the last few days. The demand was much better than usual, and there were no changes. The few Tokay grapes that were shipped in Friday were all consumed, and no others have come in yet, there being none on the market.

The berry market was firm, and all varieties sold readily. Raspberries were very scarce, and there were plenty of calls for all grades of strawberries at 5 and 6 cents. No changes were made in the berry prices.

A few crates of celery arrived yesterday morning, but the calls were light, and it did not bring very fast. Celery prices remained unchanged. The apple supply was large, with the demand small.

There was a good demand for all varieties of melons, and although there was enough to supply the demand, all kinds were pretty well cleaned up.

Prices Current.

BUTTER—Fresh California ranch, candled, extras, 27; selected, 25; fresh ranch, local count, buying price, 19; selling price, 20; fresh, candled, 23; northern, case count, fancy, candled, 22; eastern, fresh, 20; cold storage, 23.

CHEESE—Creamery, extras, 23½ per 2-lb. brick; creamery, firsts, 20; dairy butter, 20 per lb.; eggs, 25 per lb.; eastern, creamery, 29 per lb.

EGGS—Cal. Anchor, 20; Cal. Y. A., 21; Cal. northern, fresh, 17½; Oregon extras, 20; Oregon triplets, 17; Oregon dairies, 18; Ranchers, 19@20; Longhorns, 19@20; N. Y. dairies, 19@20; singles, 19½; hand, 17; Dom. Swiss, 19; imp., 25; Limburger, 19@20; cheddars, 18; Edam, 18@20; Roquefort, 34@40; Edam, 28 per case, 8.50@9.00; Tulare, 15@16; Sierra, 16 per box; German Breakfast, 1.60 per box; Neufchatel, 1.10 per box; Camembert, 1.30 per box; Canada cream, 1.00 per box; Canada cream, 75 per box.

FISH—Finks, No. 1, 3.50; Lady Washington, 1, 5.25; small white, No. 1, 4.00@4.25; 2, 3.00; American lenulia, 4.00; black perch, 4.00; Garvanzas, 4.00@4.50.

FRUITS — Apples, evaporated, 11; quartered, 10 1-lb. cartons, 9@11. Citron, 20-lb. boxes, 17½@18. Currants, Zante, imp., 6½; Vostizzas, 8. Dates, fancy, 50 8-lb. packages, 5. Dates, bulk, reclaimed, 7½; fancy, 80 1-lb. pkgs., imported Fards, fancy, 40s, 9; fancy, 60s, 8@9. Figs, new, per box, bricks, 1.25; white, 10-lb. bricks, 1.25; 1.25 per box. Nectarines, per lb., 9@10. Peaches, fancy, 25s, 9@10; choice, sacks, 4; fancy peeled, 25s, 20; Pears, fancy, 25s, 9@10. Prunes, 30-40, 6; 40-50, 6@6½; 50-60, 4@5; 60-70, 3½@4; 70-80, 3@3½. Figs, new, per box, 1.25; 1.25 per box. Raisins, fancy, 30; choice, 2-crown, 1.25; 3-crown, 1.50; 4-crown, 1.75; loose Muscatels, 4-crown, 5-lb. boxes, 6@6½; 3-crown, 5-lb. boxes, 5½@6; 2-crown, 20-lb. boxes, 2.25@2.35; loose Muscatels, per lb., 5@5½; 3-crown, 50-lb. boxes, 3; 4-crown, 50-lb. boxes, 4; 4-crown, 50-lb. boxes, seedless Sultanas, 50-lb. boxes, 4; bleached, 3@3½; Thompson's Seedless, fancy, 50s, 10; Thompson's Bleached, fancy, 50s, 10; Thompson's Bleached, 1-lb., 11@12; seeded, fancy, 25 1-lb., 50 1-lb., 4½.

NUTS—Almonds, paper-shell, 15; almonds, choice, softshell, 14; assorted nuts, 25-lb. boxes, 15@16; Brazils, large, new crop, 15; filberts, large, new crop, 13; pecans, large, 12@13; small, 12@13; peanuts, eastern, "Sun," raw, 7; peanuts, eastern, "Sun," roasted, 9; peanuts, Japs, fancy, raw, 4@4½; peanuts, Japs, fancy, roasted, 4@5; California, raw, 5; roasted, 7; walnuts, Jumbos, 14@15; No. 1 softshell, 14; walnuts, No. 2, softshell, 10; walnuts, black, 7@10; cocoanuts, 40@45 per doz.; popcorn, local, 2.25@3.50.

HONEY — Comb honey, water white, 1-lb. frames, 15; light amber, 12@12½; white, 14; extracted, light amber, 5½@6; white, 6½; water white, 7½; beeswax, 25 per lb.

CITRUS FRUITS — Valencias, fancy pack, 2.25@2.35; seconds, 1.50@1.75; lemons, fancy pack, 2.00@2.25; choice, 2.00@2.50; unpacked stock, 1.25@1.50; grapefruit, seedless, 1.75@2.00; seedling grapefruit, 1.75@2.00; Mexican limes, 1.00@1.10 per hundred.

FRESH FRUITS—New apples, 40@75 per lug box; Alexanders, 1.00@1.75; White Astrakhans, 1.25@1.50; Gravensteins, 1.00@1.75; Bellefleurs, 1.25@1.50; Skinner seedlings, 1.10@1.25; Bittenheimer, 85@1.25; pears, Bartletts, 40@5 lb.; crabapples, 1.25@1.00; pineapples, 40@5 per lb.; bananas, 4@4½ per lb.; apricots, 40@50 per lug box; nectarines, 60@80 per lug box; peaches, Fosters, 50@85 per lug box; Albertas, 60@75; Crawfords, 50@75; plums, per lug box, Kelseys, 85; Clymans, 65@75; Tragedy, 75@1.00; Satsumas, 75@1.00; Damsons, 75@85; Burbanks, 50@60; figs, black, 75@1.00 per box; white, 75@1.00 per box; local, black, 1.00; cantaloupes, Imperial, 65 per pony crate, 90 per standard crate; locals, 1.25@1.60 per large crate; Casabas, 1.00@1.25 per crate; watermelons, 4@5 per 100 pounds; grapes, Seedless Sultanas, 60 per crate; Thompson's seedless, 50 per box; Muscatels, 40@65; Malagas, 70@90; Concords, 80@1.00; Delawares, 1.50; Malvasai, 75@85; Tokays, 2.25.

HERBS—Strawberries, 85@1.25 per crate, 30@ per basket; raspberries, 6; blackberries, 5@6.

ONIONS AND CHILI — Evaporated chili, 15; sun-dried chili, 10; ground chili, 9; Mexican black, 10; Japan, 16. Onions—Imperial Bermudas, 75@1.00 per crate; White Wax Globes, 1.00; Silverskins, 75; Australian Brown, 1.10@1.35; Yellow Danvers, 1.10@1.35; garlic, 6@7 per lb.

POTATOES—Yellow sweet potatoes, 2½@2½ lb.; red sweets, 2½ per lb.; new potatoes, 1.00@1.35; Early Rose, 1.25@1.50; Highlands, 1.35@1.45 per hundred; local Burbanks, 1.40@1.50.

GREEN VEGETABLES—Beets, 15@20; carrots, 15@20; parsley, 30@35 per doz.; spearmint, 15@25 doz.; turnips, 25@30; oyster plant, 20@25; peas, 3; radishes, 15@20 per doz.; watercress, 15@20 per doz.; spinach, 15@20; cabbage, 1½@2 per sack; red cabbage, 1 per lb.; green onions, 15@20 per doz.; leeks, 25@40 per doz.; chives, 1.00 per doz.; lettuce, common, 25@50 per crate; cucumbers, 15@20 per doz.; tomatoes, local, 15@30 per crate or lug box; cultivated mushrooms, 1.00 per basket; artichokes, northern, 60@75 per doz.; wax beans, 1@2; green string beans, 2½ per lb.; green Lima beans, 2@3 per lb.; red chili peppers, 25 per lb.; green peppers, 8 per lb.; green chilis, 3@4; celery, 50@60 per doz., 2.50 per crate; rhubarb, local, 1.25@1.50; summer squash, 30@35 per box; crookneck squash, 20@25; Hubbard squash, 2 per lb.; horseradish, 11 per lb.; cucumbers, 15@25 per box; eggplant, local, 4½ per lb.; okra, 40@5 per box; sweet corn, 40@50 per box; dill, 25 per lb.; Brussels sprouts, 10.

POULTRY—Dealers buy from the producer, five weight: Old roosters, 7; stags, 7; hens, 13@14 per lb.; chicks, 12@13; geese, 12; turkeys, 20@22; squab pigeons, 1.25@1.75 per doz.; fryers, 15@16; broilers, roosters, 14@15. Wholesale sales to retailers: Live weight: Hens, 13; young roosters, 20; fryers, 25; broilers, 27; old roosters, 9; turkeys, 22@25; geese, 10; ducks, 17@18. Dressed weight averages from 3c to 5c higher than live weights.

LIVE STOCK—Based on delivered weights in Los Angeles (furnished by Hauser Packing Company.) Steers, 4½@4½; heifers, 3½; cows, 3½; calves, 5; wethers, 4.00@4.50 a head; ewes, 1.50@4.00; lambs, 3.00@3.25; hogs, 150-300 lbs., 5½@5¾; hogs, 200-300 lbs., 4½@4¾.

BEEF—Steers, per lb., net, 7; heifers, 6½; steers, hind quarters, 9; heifers, hind quarters, 8; fore quarters, 5; short loins, 16; loin butts, 9; loins, No. 1, 18; ribs, No. 1, 11; loins, No. 2, 14; ribs, No. 2, 10; full chucks, 4½; short chucks, 4½; triangles, 4½; plates, 3½; sirloin rounds and rumps, 7; steer rounds, butt on, 7½; tenderloins, fresh, 25; dc., frozen, 15; shoulder clods, 5; rolls, 10; boned trimmings, 5; shanks, 3; flank steaks, 30; sweetbreads, 25; fresh tongues, 10; suet, 6; cod fat, 5; livers, 4; oxtails, each, 5; brains, each, 6; hearts, each, 10; kidneys, each, 5; cooked tripe, each, 20; clean tripe, each, 30; feet, each, 7½; hinds, each, 12.50.

VEAL—Per lb., net, calves, 110 lbs. and under, 11; dc., 111-130 lbs., 10½; dc., 131-160 lbs., 10; dc., 161-200 lbs., 9½; dc., 201-250 lbs., 9; dc., 251-300 lbs., 8; hind quarters, 13; fore quarters, 7; heads, frozen, each, 30; feet, frozen, each, 5; livers, each, 20.

MUTTON—Per lb., net, tame, plain, 11½; lambs, caul, 10½; yearlings, 9½; wethers, 8½; ewes, 8; racks, 12; legs, 11; joins, 11; saddles, 11; shoulders and breast, 6; fore quarters, 7; tongues, each, 5; udders, each, 5; heads, skinned, each, 7½; brains, each, 2½.

PORK—Per lb., net, dressed hogs, head on, 10½; dc., head off, 11½; trimmed hogs, 12; loins, fresh, 14½; loins, eastern frozen, 12; loins, local frozen, none; legs, 12; shoulders, 10½; picnics, 9½; butts, 11½; bellies, 13½; Boneless, 15; tenderloins, 25; spare ribs, fresh, 8; dc., frozen, 6; head, 5½; back fat, 10½; tails, 4; neck bones, 4½; tongues, 10; pigs' feet, each, 2½; livers, 2; hearts, each, 2; pluck, each, 7; kidneys, each, 1½.

SAUSAGE—Per lb., net, Diamond "C" link, 15; Diamond "C" bulk, 15; fresh pork links, 15; fresh pork bulk, 11; Spanish style pork, 11; blood, 7; liver, 7; head cheese, in casings, 7; sour head cheese, 10-lb. pails, 7½; bologna style, 7; bologna style paraffined, sacks, 7½; Reno, Nevada style, Coney Island style Frankfort, 8; minced, in bladders, 11½; Pongalas style, in sacks, 12; tongue rust (new), 15.

BACON—Winchester 10-lb. bacon, 18½; Winchester 6-8-lb. bacon, 18½; 12 Ave., 17½; Empire, 19½; 49'er, 16@17; Premium, 27½; Atlas bacon, 12@17½; Gold Band, 19½; Diamond C, 6-8-lb., 24½; Diamond C, 4-6-lb., 25½; Belcher Bros. bacon, 16; Orange Blossom bacon, 15; Sunlight bacon, 6-8 avg., 19½; Rex Breakfast bacon, 8-10 avg., 22; Rex Breakfast bacon, 10-12 avg., 20½; Rex bacon, 6-8 avg., 22; Regal bacon, 20½; Pioneer bacon, 8-12 lbs., 19½; Helmet, 6-8 avg., 18½; White Label bacon, 6 to 10 lbs., 18½; Armour's Star Wide bacon, 6 to 8 lbs., 18½; Armour's Shield bacon, 6-8 avg., 19½; wide bacon, 8-10 avg., 19½; Special bacon, 17@17½; Western bacon, 10-12 lbs. avg., 18½; Angelus, 6-8, 16½; Angelus, 8-10 lbs., 16; Arrowhead, 10-12, 16.

DRY SALTED MEATS — Dry salt narrow bellies, 13; dry salt clear bellies, 16-20 avg., 15; dry salt backs, 14½; short clear backs, 16; dry salt clear sides, 14@14½ lbs., avg., 14½; dried beef, insides, 21; dried beef, outsides, 17; beef knuckles, 29; medium bacon, 14@14½; bacon strips, 13½; bacon backs, 14½.

PICKLED GOODS—Honey-comb tripe, half-bbls., 3.60; honey-comb tripe, keg, 1.85; honey-comb tripe, kits, 90; spiced pigs' feet, half-bbls., 4.50; spiced pigs' feet, keg, 2.60; spiced pigs' feet, kits, 95; spiced pigs' feet, kegs, 2.60; pickled lambs' tongues, kits, 2.60; pigs' tongues, spiced, kits, 2.60.

HAMS — Per lb., Rex, 18½; Rex skinned hams, 19½; Diamond C, 19½; Diamond C skinned hams, 20½; boiled boneless Rex hams, 19. Pioneer hams, 17½; Regal, 18; mild-cured hams, 17½; plain hams, 16; Winchester, small, 16-12, 16½@16½; Winchester, large, 16-20, 16½; Premium, 30 to 12 avg., 17½; 12-14 lbs., 16½; 14-16 lbs., 17½; Winchester picnics, 11½; Winchester boiled hams, 23½; Winchester skinned hams, 19½; Gold Band, 19½; Gold Band boneless hams, 12; Premium skinned hams, 19½; Atlas hams, 14½; minced ham, 13½; Cylinder boiled hams, 23½; Premium boiled hams, 23½; Oxford boiled hams, 16½; Shield boiled hams, 19½; Star hams, 10-12 avg., 19½; Armour's Star hams, 14-16 avg., 19½; Star hams, 12-14 avg., 18½; Shield hams, 14-18 avg., 17½; Shield boiled hams, 24½; Ashland hams, 14-16 avg., 15½; Jefferson hams, 21; Western hams, 14½; Angelus, 14½; Angelus, boiled, 22½; Angelus, skinned, 15½; Angelus, picnics, 9.

BARRELED MEATS— Half-bbls. Rumps (bone in), ... 10.00 5.50
Rumps (bone out) 14.00 7.25
Plate beef 9.00 4.75
Rolled plate (boneless) 16.00 8.50
Sunderland pork 14.25 7.00
Family pork 26.00 13.50
Fancy pig pork (narrow) 28.00 14.50
Fancy pig pork (wide) 29.00 15.00
S. P. spare ribs 13.00 6.75

PURE LARD—Tierces, per lb., 13½; cases, 10 10-lb. cans, 12; leaf lard, 15; Rex pure lard, 14½; Premium lard, 16½; silver Leaf lard, 15; Jewel Compound, 5; Crescent lard, 13½; back fat, 9½; Yellow Cotosuet, 9; White Cotosuet, 9½; Mission lard, 12; Star lard, 14½; Armour's Compound lard, western, 9; Compound lard, eastern, 8; Diamond C kettle lard, 15½; White Label, 12½; basis Santens, 9½; K. lard, 13½; Armour's Shield lard, 14½; Armour's Simon Pure lard, 16; Armour's Vegetole, 10½; Fairbank's White Cottolene, 1 case, 7.25; 5 cases, 7.15; 10 cases, 7.10; 25 cases, 7.00; Bakers' Cottolene, 1 tierce, 9½; 5 tierces, 9½; 10 tierces, 8½; Fairbank's Snow White lard, tierce basis, 9½; Angelus lard, tierces, 12; 1 to 5 tcs, 12@12½; Violet Compound, tierces, 8½.

SALT—Western, handled through L. A. jobbers. Princess salt, cartons, 20 5s, per case, 1.40; 100-lb. bales, Crown brand, all-sized rock-salt, 1.00; Premium lard, 100-lb. bales, 2.25; Worthington Dairy, 50s, per ton, 16.00; 100s, per ton, 15.00; 224s, per ton, 14.00; Crown or Gran. Dairy, 50s, 15.00; 100s, 14.00; Rock and half-ground, 50s, 15.00; 100s, 9.40; granulated and ¾-ground, 100s, 10.00; granulated and ¾-ground, large, per ton, 10.50; ice-cream and evaporated, sheep, 50s, per ton, 16.00; 100s, per ton, 15.00; lump, stock, imported, per ton, 22.00; lump, stock, Utah, per ton, 15.00. Special prices in car lots.

SUGAR—Prices are based on sacks. Bbls. add 10c; 50-lb. cases, and boxes, 15c per 100 lbs. All prices are net cash, less 2c owt., 15 days. Beet gran., 5.75; Standard cane, 5.90; Standard beet, 5.75; Cube A, crushed or fine crushed, 6.40; Candy powdered, 6.25; Locust A, 6.25; C & H. Confectioners' A, 6.15; Western Con. A, 6.15; Magnolia A, 5.75; Extra C or D, 5.65; Golden C, 5.55; D, 5.45; Bowles 6x powdered, 50-lb. boxes, 6.90; Bowles 6x powdered, ¼-bbls., 7.15; Bowles 6x powdered, bbls., 6.90; Bowles Bros.' Bar, bbls., 7.75; Bowles Bros. Bar, 100-lbs., 7.75; Bowles Bros.' Bar, 50-lb. tins, 8.35; Bowles Bros.' Bar, 30-lb. boxes, wood, 8.55; Palace Bar, 25-lb. tins, 9.70; Dominoes, 9.50; Cut Loaf, 8.25.

FAMILY FLOUR — Local patents, Capitol flour, 4.60; Al bakers' flour, 4.80; bakers' eastern and California blend, 5.40; Aurora, 4.20; Mikado, 5.80; Trophy, 5.60; Crown flour, 5.60; Globe flour, 4.60; Select California white wheat, 4.60; Pillsbury's XXX flour, 4.60; Quail, 4.30; Our Pride, 5.80; Apple Blossom, 5.60.

CALIFORNIA AND EASTERN FLOURS—Kansas, 4.95; Mayflower, 5.25; Eclipse, 4.85.

FLOUR—	barrels.	½-bbls.	¼-bbls.	⅛-bbls.
Perf. Pat. Pastry	$5.50	$2.80	....	....
Buckwheat flour	5.00	2.60	$1.35	$0.80
Graham flour	3.60	1.90	1.00	....
Rye flour or meal	3.90	1.70	1.45	1.00
Cornmeal, ×7, 4 Y	2.60	2.40	1.25	1.20
Oatmeal, ground	4.60	2.40	1.25	1.20
Oatmeal, Steel Cut	4.60	2.40	1.25	1.20
Cracked wheat	4.10	2.90	1.45	1.50
Entire wheat flour	3.70	2.50	1.45	1.40

Split peas, green	5.35	5.65	5.00	1.85
Split peas, yellow	4.50	5.30	5.25	5.30
Gluten flour	4.15	3.95	3.15	3.85
Hominy, large or small	4.20	4.00	3.75	3.90
Farina	4.10	3.90	3.65	3.80
Nutrina Gem	4.35	4.60	4.35	4.30

BUCKWHEAT FLOUR—Bulk, pure, 100-lb. sacks, 4.50; new process, 4.25; mixed, 3.75.

GRAIN AND FEED — Wheat, per 100 lbs., 1.95; wheat, No. 1, 1.95; wheat, cracked, 2.15; corn, 1.85; corn, Sm. Y., 2.00; cracked corn, 1.85; feed meal, 1.85; bran, heavy, 1.60; rolled barley, 1.50; linseed oilcake meal, 2.50; cottonseed meal, 1.75; cocoanut cake, 1.35; shorts, 1.85; oats, white Oregon, 1.90; oats, red, seed, California, 2.25; eastern, Kaffir corn, 2.00; K & P. corn, 1.80; cocoanut meal, 1.85.

Excelsior Chick Food	$3.25	$3.00	$4.25	$1.00
" Fattening Fo'l	3.35	3.30	3.25	1.00
" Egg Food	.75	....	....	1.25
" Moulting Food	....	....	....	1.25

POPCORN—Rice, shelled, fancy, western, per lb., 5; new ear corn, 4.00@4.50 per 100 lbs.

HAY—Choice barley hay, 19.00@20.00; No. 1, 15.00@16.00; choice wheat hay, 20.00@22.00; No. 1, 19.00@20.00; No. 1 tame oat hay, 20.00@22.00; No. 2, 18.00@20.00; northern alfalfa, 15.00; mineral, 12.00@15.00; timothy, 18.00@20.00; stock hay, 12.00@14.00; straw, 9.00@10.00.

LINSEED OIL—Boiled, in barrels, 62; raw, in barrels, 60; in cases, 5c higher.

TURPENTINE—In cases, 81; in barrels, 74.

Local Petroleum Prices.

Quotations on petroleum products, f. o. b. tanks cars, Los Angeles:

GASOLINE AND DISTILLATE—Red Crown gasoline, bulk, 10½; cases, 22½ per gal.; 86 deg. gasoline, in bbls., 20½ per gal.; in cases, 27½; No. 2 engine distillate, bulk, 8½ per gal.; V. M. & P. naphtha, bbls., 12; cases, 18.

FUEL OIL—75@90 per bbl.

ILLUMINATING OILS — Water white, per gal., in barrels, 10½; in tank wagons, 9½; Pearl, in cases, 17½ per gal.; Astral, cases, 17½; Eocene, cases, 20½ per gal.; Elaine, cases, 20½; Star, 17½ per gal.

LOS ANGELES STOCK EXCHANGE.

Light Trading Marks Single Session on Local Mart—Night and Day Bank Listed.

The single call of yesterday on the Los Angeles Stock Exchange was marked by comparatively light trading, only two petroleums, three mining stocks and a single utility being handled. Prices generally were unchanged to slightly advanced. The importance of the exchange in the city's economies continues to be attested by the listing of new securities.

The stock of the All Night and Day Bank was entered in its alphabetical place at the head of the bank issues yesterday morning. It was quoted at 110.00@120.00. The institution has a capitalization of $250,000, and its deposits are considerably over half a million. Jade Oil was listed with the petroleums. This stock has a par vauue of 1.00. The property of the company is situated in the Midway field in Kern county.

The oil traders were Central and New Pennsylvania. The former was strong at 51.15, 1000 shares changing hands at that figure. A like amount of the latter issue sold at 79½@80. Fluctuations in the rest of the list were unimportant.

San Diego Home was marketed at 27.12½ to the amount of ten shares. The close was strong at 27.00@27.50, an advance of one-fourth point in each quotation.

The bond and bank issues were quiet.

In the mining section 5000 of Clark Copper were transferred at 9½@9¾; 1200 of Daisy at 22½@21½, and 4000 of Duplex Contact at 6 5-8@6¾.

SAN FRANCISCO LIST.

MARKET PROVES VERY INACTIVE.

USUAL SATURDAY DULLNESS; FEW PRICE CHANGES.

Of the Goldfield Leaders Consolidated Closes Five, and Florence Two and Half Points Higher—Daisy Slumps and Fraction Is Weak. Rawhide Coalition Sold.

Special Service to The Times by B. F. Taylor, No. 112 West Third street.

SAN FRANCISCO, Aug. 23.—There was very little activity today and price changes were of little consequence. Goldfield Consolidated closed at 6.80 bid, up 5 cents from yesterday. Florence was up 2½ points, at 3.05. Daisy lost 2 points and Great Bend and Jumbo Extension were unchanged. Fraction was weak, closing at 71 bid.

Jim Butler was the strongest of the Tonopahs. It closed 15 bid and was offered at 16. Tonopah Extension and West End were up 2 points each.

Rawhide Coalition sold in small lots at 27; Rawhide Queen was at 26 bid.

In the Bullfrog list Bonnie Clare was at 14 bid, with no stock coming out. Mayflower was in demand at 18.

Nevada Hills continues weak and was offered at 80, with no bid. Pittsburgh Silver Peak is gaining in strength, and closed at 61 bid, with no offers.

Some good gains were made in the Comstock list. Yellow Jacket advanced 7½ points, closing at 110 bid; Belcher 5 and Potosi 7.

The fluctuations, compared with a week ago, have been for the most part within a small range. Consolidated is up 10 points; Daisy is off 2; as is also Jumbo Extension; Fraction is unchanged, and Atlanta and Silver Pick each show a loss of a point. Of the Tonopahs, Belmont lost 5 points; Montana 7. The balance were steady.

Compared with a month ago Consolidated shows a gain of 5 points, and Florence 10; Daisy has lost 2; Fraction has gained 7 and Silver Pick 4 points.

Following are the closing bid and asked prices:

Goldfield	—Close—		Tonopah	—Close—	
District—	Bid.	Ask.	District—	Bid.	Ask.
Atlanta	15	16	Belmont	85	90
Booth	14	15	Jim Butler	15	16
Blue Bull	8	9	Midway	20	21
Colum. Mt.	10	11	McNam.	22	23
C. Fraction	71	72	Montana	90	100
Crack'Jack	2	3	Tonopah, of N.Y.	—	—
Daisy	21	23	Tono. Ex.	60	65
Diam'field	2	3	West End	30	31
Florence	305	307½	Bullfrog		
Gld. Cons.	600	625½	District—		
Glf. G. Bar.	—	—	Amethyst	1	2
Gld. Kew	11	12	Bflg. N. B.	2	3
Great Bend	8	9	Bonnie C.	14	—
Jumbo Ex.	19	21	Mont. Mt.	7	8
Kendall	23	25	May. Con.	14	15
Lone Star	4	5	Tramp Con.	4	5
Oro	6	9	Other		
Red Hills	7	8	Districts—		
Sandstorm	9	11	Rhd. Queen	26	—
St. Ives	10	12	Nev. Hills	—	80
Silver Pick	15	17	P. S. Peak	51	—
Yellow T.	—	9	Round Mt.	—	72
C. O. D.	10	13	Rhd. Con.	—	—
			Fairview E.	15	—

SAN FRANCISCO CLOSING.

STOCK AND BOND QUOTATIONS

(Furnished by Logan & Bryan, Members New York and Boston Stock Exchanges, Bradbury building.)

SAN FRANCISCO, Aug. 23. — [Exclusive to The Times.] The closing quotations and sales on the Stock and Bond Exchange were as follows:

Miscellaneous Bonds—	Bid.	Asked.
Associated Oil Co. 5s	....	95
Bay Counties Power Co. 5s	102¾	....
Cal. Central Gas 6s	103½	....
Cal. G. & E. G. M. & C. T. 5s	102¾	102½
Cal. St. Cable Co. 5s	100	....
California Wine Ass'n 5s	86¼	....
Contra Costa Water Co. 5s	101	....
Contra Costa Gen. Mtg. 5s	92½	....
Edison Light & Power 6s	110½	....
Ferries & Cliff House Ry. 6s	106	107
Hawaiian Com'l & Sug. 5s	106	106½
Honolulu R. T. & L. Co. 6s	108	....
Lake Tahoe Ry. & T. Co. 6s	99	100
L. A. Gas & Elec. Co. 5s	101	....
Los Angeles Ry. 5s	111	....
L. A. Lighting Gd. 5s	101	....
L. A. P. Ry. 1st C. M. 5s	106½	....
L. A. P. Ry. of Cal. 5s	101	....
Market Street Cable 6s	104½	....
Market St. Ry. 1st C. M. 5s	104½	105
M. V. & Mt. Tam. S. Ry. 5s	100	....
Northern Ry. Co. of Cal. 5s	114	....
North Pacific Coast Ry. 5s	106½	....
Northern Cal. Ry. 5s	105	105½
Northern Cal. Power Co. 5s	....	100
Northern Electric Co. 5s	90	95
Oakland Gas Light & H. 5s	105¼	107
Oakland Transit Con. 6s	109½	....
Oakland Transit Co. 5s	105½	....
Oakland Transit Con. 5s	106	....
Oakland Traction Con. 5

Angeles Stock Exchange, we
sale or exchange of securities
ions exchanges in this country and
ount.

Ball Compan

Security Building.
Los Angeles Stock Exchange Sunset

BUY

ER CREE

(SIBLEY)

STOCK

NOW

he range of necessities for a successful
that it is seldom that we come in
esses all, or nearly all, of the requir
It is not often that we have known of a
y of the most desirable natural advan
o be found in Copper Creek. Among

O THOUSAND ACRES of mineral lands
ILES of underground development work
opening fine ore bodies.
RICH SULPHIDE ores.
d electric plant, furnishing all the power
Copper Creek Co., and earning $1150 per
S POWER.
IME and IRON for fluxing ores in
UEL TIMBER for its steam plant.
EM of WAGON ROADS, costing $6,000,
y through formerly impassable
for 250-ton concentrating plant
THE GROUND for 150 tons daily
ES of telephone lines.
SSARY STORE of stone, 60x70 feet.
ER MONTH.
s for shops, dwellings and power-house
URE WATER for steam and domestic
ful climate.
ONE AND PAID FOR. No bonds or
ENTS have ever been made, or ever
ers.
f property owned by the company
PRICE OF STOCK.
nning it can earn $500 to $600 per day
will sell a small amount of stock at par,
e running within 90 days, and price of
are.
out of a mining investment, the best
eliminary work is successfully completed,
ction works start up. That time is
big photos, 21x31, of mines, concentrating
oists, store and buildings, roads, etc., be
of SULPHIDE COPPER ever made by
history of Los Angeles invites your inve
t our ORE DISPLAY, 905-6 Security Bui
reet. OUR literature is worth having, and
ly. Our references are the very best.
TENTION. INVESTIGATE.

TTON & C

ird Street, Los Angeles, Cal.
Wire to New York and Chicago
change Chicago correspondents,
change Curtis & Co.
Boston correspondents,
on Ex- Stone & Co.
Traders of other New York
change Exchange houses may use our
rade private wire facilities upon a
basis.
Pasadena Customers Call at

L—OIL—OIL

you derive an income of only three
per cent. from your savings? Have
considered the possibilities in oil?
t to be opened, get in on the ground
s have become independent from
il fields. If you are interested,
TIMES OFFICE.

reet Improvement Bond
nts also Sewer Warrants
s 7 per cent Bonds for

antee Company
Street

& BRYAN

OKERS Sunset Main 223
l Leading Exchanges
OTT, Manager
ADBURY BUILDING
Wire System Ever Organized

STOCKS BONDS

J. J. DORAN & CO.
BROKERS
119 West Fo

WEATHER.

VE TEMPERATURES.

	Max.	Min.	Rain
New York	82	68	72
Buffalo	81	64	72
St. Paul	80	62	70
Kansas City	94	70	82
Jacksonville	90	72	82
San Fran.	68	56	58
Seattle	64	52	56

is for day before yesterday;
the yesterday. The mean is the
for the two days.

U. S. WEATHER BU
Aug. 28.—[Reported by A.
Local Forecaster.] At 8 o'clock
registered 29.77; at 5 p.m.,
for the corresponding hours
, wind N dog. Relative humidity,
, wind 4 miles; 27 per cent. Wind,
ity 7 miles; 5 p.m., south-
7 miles. Maximum temperature,
, 87 deg. Rainfall for season,
last season to date, .01 of an
reduced to sea level.
Conditions.—The North Pacific
area has moved rapidly eastward
for twenty-four hours and now
Western Rocky Mountains States
the Missouri Valley. The moderate
over the Dakotas has moved to the
while the eastern high-pressure
moved to sea off the New England
distribution of pressure over the
has resulted in generally fair
weather, with scattering
Montana, South Dakota, Eastern
Nebraska, and along the
Great Lakes. At Chicago 1.22
fell, being the heaviest amount
morning. On the Pacific Slope
conditions is about normal, and
for a continuation of fair weather
and vicinity for another thirty-
Local forecast for Los Angeles
Fair weather Saturday night and
and mostly westerly.
, Aug. 28.—Forecasts:
and vicinity: Fair Sunday,
to morning; moderate west winds.
and San Joaquin valleys: Cloudy,
; light west wind.
Valley: Cloudy, cooler, Sunday;
and vicinity: Fair Sunday; light
Local showers Sunday and Monday.

SHARES AND MONEY.

CKS REACH LOWEST LEVEL.

PACIFIC SHOWS LOSS OF POINTS IN FORTNIGHT.

List Thrown Into Violent by Rumor That Harriman Is Operated on, But Au- Denial Causes Later

ASSOCIATED PRESS NIGHT REPORT.]
YORK, Aug. 28.—Lowest prices of
in some instances for a month or
to make it, today's stock market.
ed off to 1914, which repre-
ng of over 2 points from a
Southern Pacific and other
also suffered severely. Un-
part of the selling came
party, following the London
stocks were generally be-
At the end of the first hour
had declined 5 points, and
The entire list was
disorder, during which
stocks concerning Mr.
Harriman was denied. In the final hour,
positive denial was made of
Harriman had prepared
operations and stop-
with complete recoveries in
Reading, St. Paul, At-
Atlantic, Copper and Great
Pacific regained over three
the decline and the closing was
fully under way. The busi-
to have been over 475,000 shares,
than two-thirds was again
Union Pacific, South-
United States Steel, Reading,
American Smelting.
irregular with total sales
per value.
government bonds, the
and the registered four's
the week.

Copper Market.

Logan & Bryan, Members New
Stock Exchange, Bradbury
Angeles, Cal.
.—The Boston market was
easier sentiment, which again
on large buying orders. North
bought around 60. There seems
selling pressure in the cop-
New York market was again
and the outlook is for this to
week. Following were closing
the Boston Stock Exchange:

	Bid.	Ask.
Michigan	3	5¼
Mass. Cop.	7¼	7¾
Mayflower	58	60
Old Colony	90½	90¾
Nev. Cons.	23¼	23⅝
Nev. Utah.	1⅞	1 15-16
Nipissing	10¼	10½
Osceola	140	145
Old Dom.	55	58
Chino	7⅞	8
Gilfd. Cons.	6⅜	6½
Gila	5⅝	5¾
Inspiration	7¼	7⅜
La Rose	5	5 1-16
Old Colony.	90	
Phoenix	50	100
Parrott	23	23½
Quincy	89	90
Santa Fe	5	5¼
Shannon	15	15¼
Sup. & Bos.	15¼	16
Sup. & Pitts.	36¼	36⅝
Sup. Cop.	87⅛	87⅝
Tamarack		60
Trinity	12¾	13
Utah Cop.	50	51
U. S. Mining	44⅛	44⅝
U. S. M. & S. com.	26⅜	26½
U. S. M. & S. pfd.	51¼	52
Victoria	4	4¼
Winona	6	6¾
Wolverine	158	
Nat. Ex.	45	46
Ohio	4⅞	4 15-16
Ray Central	2⅛	2 9-16
Shattuck	19⅜	20¼
Swift	205	210
Tenn. Cop.	26½	27⅛
United Cop.	10¾	11
Tukee	1⅝	1 7-16
Newhouse	3½	3⅝

Stocks and Bonds.

Aug. 28.—Closing prices:

Am. Pneu. Tube.	3¼
Am. Sugar	127½
Am. Sugar pfd.	136½
Am. Tel. & Tel.	138
Am. Woolen	28
Am. Woolen pfd.	86¾
Dom. I. & S.	44½
Ed. Electric Illu.	252
Gen. Electric	165
Mass. Electric	15
Mass. Elec. pfd.	34
Mass. Gas	94½
United Fruit	147¾
U. S. Steel	64
U. S. Steel pfd.	124

Treasury Statement.

Aug. 28.—The condition of
at the beginning of business today

TRUST FUNDS.

	$813,865,889
	497,667,000
	4,126,000
Outstanding	487,667,000

GENERAL FUND.

In general	$ 4,615,967
In treasury	200,680,594
In treasury of	50,129,195
	25,699,123
	28,886,395
	1,367,659
General fund	91,097,543

New York Money Market.

Aug. 28.—Close: Prime mer-
per cent. Sterling ex-
actual business in bank-
for sixty-day bills, and
Commercial bills,
Mexican dollars,
steady; railroad bonds,
all nominal. Time loans
@6 per cent.; ninety
to 4.

New York Dairy Market.

Aug. 28.—Butter, steady;
Cheese, firm,
steady on others.

Chicago Dairy Market.

GENERAL EASTERN.

REVERSAL IN WHEAT MARKET.

HEAVY TONE PREVAILS COMPARED WITH PREVIOUS DAY.

Slight Firmness at Opening Disappears and Closing Is at Almost Lowest Point—Rains in Kansas and Nebraska Bring Out Liberal Sales, Resulting Decline.

[ASSOCIATED PRESS NIGHT REPORT.]

CHICAGO, Aug. 28.—Complete reversal of sentiment marked wheat trading today, compared with yesterday, a heavy tone prevailing. A little firmness was manifested early on an advance of 5-8 to 7-8d at Liverpool, but before the end of the first hour the market weakened and continued so as the trading progressed. The closing was almost at the lowest point of the day. Rains in Kansas and Nebraska brought out liberal sales of corn, which resulted in material declines in all deliveries. The market closed weak with prices down 2-3 to 2-4.

Trade in oats was dull and the market was weak all day. At the close, prices were 1-2@ 5-8 to 3-4@7-8 below yesterday.

Provisions were firm, showing gains of 2½ to 5¼@10 cents at the close.

Cash quotations were as follows: Flour—Firm; winter patents, 4.70@5.10; straights, 4.40 @5.20; spring patents, 5.00@5.80; straights, 4.80 @5.35; bakers, 3.25@4.00; No. 2 rye, 69@73; feed or mixing barley, 45@52; fair to choice malting,60@60; flax seed, No. 1 southwestern, 2.17; No. 1 northwestern, 1.45; timothy seed, 2.00; clover, 11.50; mess pork, per bbl., 22.40@22.50; lard, per 100 lbs., 12.25; short ribs, sides (loose,) 11.60@11.80; short clear sides (boxed,) 12.25@12.37½.

Grain Statistics.

Total clearances of wheat and flour were equal to 247,000 bushels. Primary receipts were 893,000 bushels, compared with 870,000 bushels the corresponding day a year ago. Estimated receipts for Monday: Wheat, 86 cars; corn, 219 cars; oats, 184 cars; hogs, 35,000 head.

Grain Movements.

Articles—	Receipts.	Shipments.
Flour, barrels	33,000	39,000
Wheat, bushels	96,000	117,200
Corn, "	726,000	142,000
Oats, "	455,100	372,100
Rye, "	3,000	.....
Barley, "	12,000	14,700

Grain and Provisions.

[By Private Wire to E. F. Hutton & Co. Members New York Stock Exchange, No. 111 West Third street.]

CHICAGO, Aug. 28.—Following is range of quotations today:

	Open.	High.	Low.	Close.
Wheat—				
September	99¾	100	98½	98½
December	95¾	95½	93¾	**93⅞
May	98⅝	99¼	97⅜	97⅜
Corn—				
September	65¾	65¾	65¼	**65¼
December	56¾	56¾	55½	**55⅝
May	57⅜	57⅜	56⅝	**56⅝
Oats—				
September	37⅜	37⅜	36½	36⅝
December	37½	37½	36¾	36¾
May	39¾	39¾	39	39⅛
Pork—				
September	22.40	22.50	22.40	*22.45
January	17.70	17.70	17.62	17.62
Lard—				
September	12.17	12.20	12.15	12.17
October	12.17	12.17	12.12	12.12
November	11.72	11.80	11.72	11.80
January	10.45	10.50	10.45	10.50
Short Ribs—				
September	11.82	11.87	11.80	11.82
October	11.70	11.72	11.65	11.70
January	9.30	9.35	9.30	9.35

*Bid. **Asked.

New York Cotton Market.

[By Private Wire to E. F. Hutton & Co. Members New York Stock Exchange, No. 111 West Third street.]

NEW YORK, Aug. 28.—Speculation in cotton for future delivery during the past week has been at generally rising prices on bullish ideas as to trade and crop outlook. Many, however, have been awaiting events to furnish new light on the general situation. More particularly they await the government report of September 2, with decided interest. Most people look for a decidedly bullish report, something less as to the condition of the crop than the 71.9 given in the August report. The ten-year average for Septemaber is 72.6. The September condition in that time has been as low as 64 in 1907 and as high as 84.1 in 1904, the year of the 15,568,000-bale crop. The consensus of opinion is that the crop is late by one to two weeks. Visible supplies are smaller than they were two years ago when the crop was approximately 11,400,000 bales.

Logan & Bryan's letter follows: "A very decided effort was made yesterday and today to lift cotton to a higher level. Disturbing conditions in the stock market and a spirit of conservation in the plans from maturing and the market from developing any runaway tendency. That the coming crop is a very poor one cannot be doubted, but the entire trade is pretty well informed on that fact, and have made up their minds that the forthcoming bureau report will show the usual six to seven-point August deterioration. The report which is expected next week is now expected to show a crop condition of about 65, and the majority of the trade is hoping that figures of that kind will precipitate buying by the spinner of sufficient volume to lift the market to very much higher levels and permit the liquidation of long cotton. In our opinion, this report will have to show below 65 to induce the spinner to indulge in any hysterical buying. The market feels the absence of a short interest keenly, and it will require new buying by the old bulls or new buying by new bulls to sustain it."

New Orleans, Monroe, Vicksburg, Shreveport, Alexandria, Jackson, Memphis, Paris, Ardmore, Fort Worth, Waco, Shawnee, Dallas, Little Rock, Texarkana, Chickasha, Taylor, clear, hot, 80 to 90. Sherman, partly cloudy, 78. San Antonio, drizzling, 80. Oklahoma City, Greenville, Wichita Falls, Houston and Bonham, clear, 80 to 90. Galveston and Austin, partly cloudy, 82.

Following is range of quotations today:

Option—	Open.	High.	Low.	Close— Bid.	Close— Ask.
January	12.42	12.44	12.39	12.41	12.42
February	.....	.....	.....	12.42	12.44
March	12.44	12.47	12.42	12.47	.....
April	.....	.....	.....	12.47	12.49
May	12.45	12.50	12.44	12.49	.....
August	.....	.....	.....	12.39	12.41
September	.....	.....	.....	12.32	12.36
October	12.42	12.44	12.40	12.42	12.43
November	12.42	12.44	12.41	12.42	12.44
December	12.42	12.44	12.41	12.44	12.45

New York Coffee Futures.

Furnished by Logan & Bryan, Members New York and Boston Stock Exchanges, Bradbury Building, Los Angeles.]

NEW YORK, Aug. 28.—Following is range of quotations today:

Option—	—Open— Bid.	Asked.	—Close— Bid.	Asked.
January	5.35	5.40	5.35	5.40
February	5.40	5.45	5.35	5.40
March	5.40	5.50	5.35	5.40
April	5.40	5.50	5.40	5.45
May	5.45	5.50	5.40	5.45
June	5.45	5.55	5.40	5.45
July	5.45	5.50	5.40	5.45
August	5.40	5.70	5.55	5.60
September	6.45	6.50	6.50	6.55
October	5.35	5.40	5.35	5.40
November	5.30	5.40	5.30	5.35
December	5.35	5.40	5.30	5.35

Spot coffees closed as follows: Rio No. 7 at 7½, Santos No. 2 at 9¾, Santos No. 3 at 9¾, Santos No. 4 at 8½.

Chicago Live Stock Market.

CHICAGO, Aug. 28.—Cattle—Receipts estimated at 500; market, steady. Beeves, 4.15@ 7.75; Texas steers, 4.00@5.40; western steers, 4.40@6.40; stockers and feeders, 2.15@3.15; cows and heifers, 2.25@6.40; calves, 6.50@9.50. Hogs —Receipts estimated at 20,000; 5 higher. Light, 7.55@8.20; mixed, 7.45@8.20; heavy, 7.75 @8.17½; rough, 7.75@7.90; good to choice heavy, 7.90@8.17½; pigs, 7.05@7.85; bulk of sales, 7.65 @8.05. Sheep—Receipts estimated at 25,000; market steady. Native, 2.75@4.75; western, 3.00 @4.75; yearlings, 4.50@6.50; lambs, native, 4.25@7.85; western, 4.60@7.75.

Chicago Closing Figures.

CHICAGO, Aug. 28.—Close: Wheat, September, 98½; December, 92 7-8; May, 97 5-8@97¾. Corn, September, 65 1-4; December, 55 5-8; May, 65¾. Oats, September, 36 5-8; December, 36½; May, 39 5-8@39 1-4. Pork, September, 22.47½; January, 17.67½. Lard, September, 12.20; October, 12.17½. Ribs, September, 11.82½; October, 11.70; January, 9.35. Rye, cash, 69@72; September, 68; December, 66. Barley, cash 60@66. Timothy, September, 2.60; October, 2.60. Clover, cash, 11.30; March, 12.60@12.85.

New York General Market.

NEW YORK, Aug. 28.—Wheat: Spot, easy; close, ¼ net lower. September closed 1.07 3-8; Dec. closed, 1.02 1-8; May closed, 1.04 5-8. Hops, quiet. Hides, quiet. Wool, steady. Petroleum, steady. Sugar—Raw, steady; fair refining, 3.43; centrifugal, 96 test, 4.11; molasses sugar, 3.28; refined, steady; No. 4, 4.45; No. 5, 4.40; No. 6, 4.45; No. 7, 4.50; No. 8, 4.45; No. 9, 4.50; No. 10, 4.35; No. 11, 4.30; No. 12, 4.25; No. 13, 4.20; No. 14, 4.20; confectioners, A, 4.85; mould, A, 4.60; cut loaf, 5.85; crushed, 5.75; powdered, 5.15; granulated, 5.05; cubes, 5.30.

New York Metal Market.

NEW YORK, Aug. 28.—With the New York exchange closed and in the absence of London cables, the metal markets were quiet and practically nominal, as usual on Saturday. Tin is reported steady at $0.30 @30.40. Lead is quiet at 4.10@4.40, and spelter at 5.70@5.80. Local dealers quoted Lake copper at 13.37½, electrolytic at 12.87½@13.12½, and casting at 12.62½@ 12.87. Iron remains quiet, but steady, at recent prices.

New York Imports.

NEW YORK, Aug. 28.—Imports of merchandise at this port for the week ended today were valued at $15,079,962. Imports of specie for the port of New York for the week ended today, were $67,753 silver and $83,406 gold. Exports of specie from the port of New York for the week ended today were $223,054 silver and $32,590 gold.

Liverpool Cotton Market.

[By Private Wire to E. F. Hutton & Co., Members New York Stock Exchange, No. 111 West Third street.]

LIVERPOOL, Aug. 28.—Spots were quiet, with prices steady at 6.30 for American middling. Sales were 16,000, including 9000 American to the trade. Futures opened steady and closed very steady, 5½ higher. Spots were 7 up.

California Dried Fruits.

NEW YORK, Aug. 28.—Evaporated apples quiet; fancy, 8¼@9½; choice, 7@8½; prime, 7¼@7½; common to fair, 5@6½. Prunes unchanged; California, 2¾@11½; Oregon, 6@9. Apricots firm; choice, 10@ 10¾; extra choice, 10¾@10¾; fancy, 11@ 13. Peaches quiet; choice, 5¼@6; extra choice, 6¼@6¾; fancy, 7@8½. Raisins quiet; loose Muscatels, 3¼@4½; choice to fancy seeded, 4¾@6; seedless, 3¾@5½; London layers, 1.15@1.20.

St. Louis Wool Market.

ST. LOUIS, Aug. 28.—Wool, steady. Medium grades, combing and clothing, 22½@29; light fine, 20½@25½; heavy fine, 18½@21; tub washed, 25@31.

KEEN FOR BUSINESS.

TUCSON WANTS MORE RAILWAYS.

WOULD DRAW TRADE FROM WINKELMAN DISTRICT.

Niece of Aged Miner Scanlon Arrives and Consults Attorney in Relation to Her Interest in $60,000 Estate Which Has Been Kidnaped With the Old Man.

[SPECIAL CORRESPONDENCE OF THE TIMES.]

TUCSON, Aug. 27.—Now that by action of the taxpayers themselves has been assured construction of a railroad from Tucson to the international line, another idea is materializing—to connect the city with the Phoenix and Eastern Railroad at Winkelman, thus drawing the trade of the Kelvin, Winkelman and Mammoth districts which now are beginning to be tributary to Phoenix. It is probable that the Southern Pacific will connect Winkelman with the main line at Benson, but that would be too remote to satisfy the business interests of Tucson. Still another railroad planned is to Helvetia camp, by means of a spur of the Twin Buttes road. At present the trade of Helvetia is handled through Vail station, east of Tucson.

New interest has attached to the Scanlon kidnaping case by the arrival in Tucson of Mrs. T. A. Murray of Louisville, Ky., a niece of the aged miner. Though she refused to answer any queries concerning her journey here, she has consulted an attorney and is understood to be looking toward participation in the $60,000 Scanlon estate should the hold secured by Miss Melarky be pried loose. At present Scanlon is with his abductor in Guaymas, Sonora, and seems perfectly happy about it.

A petition is in circulation calling upon Mayor Heney to convene a special session of the City Council to hear and dispose of the charges against City Marshal Nabor Pacheco, suspended by the Mayor for alleged malfeasance in office.

Mrs. Kate Hensley, a lodging-house keeper, committed suicide yesterday by swallowing bichloride of mercury in strong solution. She had separated from her husband, who is a resident of Southern California. A sister lives in Madera, Cal.

The first county fair ever known in Arizona will be held in Safford, Graham county, October 1 and 2. J. G. Beit is secretary. The races will be under the rules of the American Trotting Association. Graham is second in importance among the agricultural counties of Arizona, the leading county, Maricopa, already possessing the annual Territorial fair, which will be held early in November.

Carl Lumholtz, the distinguished scientist, has started for Sonora, to spend three months among the Papago villages. He has spent two months in the summer villages of the tribe in Southern Arizona already. The results of his studies and the record of his experiences will be gathered in a book, which will be published during the coming year.

Work is progressing on an automobile boulevard around Tucson, grading having been completed for six miles and preliminary work done for eight miles farther.

A new hospital, with fourteen beds, has been started at Douglas by a community of Sisters of Humility of Mary, from Nevada.

BUILDING PERMITS.

Permits issued for new buildings in the city of Los Angeles for a week, including all items to cost $1000 and more, are as follows:

Mrs. L. Hanscom, flat building, two stories, twenty-two rooms, Nos. 163-170 Toluca street, $5000.

Mrs. A. D. McDonald, six-room cottage, No. 608 Plymouth street, $2000.

F. A. Ripley, alter interior of flats, No. 2617 Harvard boulevard, $1000.

W. F. Sherwood, five-room cottage, No. 1150 East Forty-first street, $1000.

Samuel Page, nine-room house, No. 246 South Bonnie Brae street, $2000.

P. H. Muskat, six-room cottage, No. 459 West Forty-first place, $1500.

Ella Atchley, five-room cottage, No. 712 West Forty-second street, $1800.

Anna K. Hallock, five-room cottage, No. 1910 East Third street, $1000.

Forest Glasscock, six-room cottage, No. 538 Plymouth street, $1800.

W. A. White, seven-room house, No. 2170 West Twenty-ninth place, $2000.

Union Avenue Methodist Episcopal Church, church building, No. 301 North Union avenue, $8000.

Robert Stoll, six-room cottage, No. 516 West Fifty-fifth street, $1500.

M. S. Patterson, five-room cottage, No. 625 West Forty-ninth place, $1300.

Isaac Norton, alter interior of building and add elevator, Nos. 609-619 South Broadway, $3000.

McCarthy Company, four-room cottage, No. 223 West Eighty-fifth place, $1000.

Same owner, five-room cottage, No. 153 West Eighty-fifth street, $1000.

J. F. Pelz, seven-room house, No. 140 East Eighty-first street, $1800.

A. M. Armstrong, six-room cottage, No. 3586 Lanfranco street, $1500.

F. H. Stanbury, nine-room house, No. 640 Manhattan place, $4000.

Mary A. and Julia E. Baird, eight-room house, No. 1100 West Forty-ninth

Metal Market.

SILVER.

NEW YORK, Aug. 28.—Bar silver, 51½.

LEAD.

NEW YORK, Aug. 28.—Lead quiet. Close, spot, 4.30 to 4.40.

COPPER.

NEW YORK, Aug. 28.—Copper quiet. Lake, 13.00 to 13.37½; electrolytic, 12.87½ to 13.12½; casting, 12.62½ to 12.87½.

The Large Capital and Surplus

of this Institution, together with its able management, its well-organized, thoroughly equipped departments, should appeal very strongly to those who are desirous of safety.

COMMERCIAL, TRUST AND SAVINGS DEPARTMENTS.

Los Angeles Trust Company
Capital and Surplus, $1,250,000.00
Trust Building, Second and Spring Streets.

THE AMERICAN NATIONAL BANK ANNOUNCES

The completion of its consolidation with the Citizens' National Bank and the removal August 28th from the present location at Second and Broadway to Third and Main streets, in the Citizens' National Bank Building, where adequate facilities for handling the combined business have been provided, and a welcome is extended to all.

Trust Companies.

THE SOUTHERN TRUST COMPANY

COMMERCIAL · SAVINGS · TRUST
CAPITAL, $2,000,000.00 —— PAID IN, $1,000,000.00

Know That Your Valuables
Are Secure

It will give you great satisfaction and ease of mind while on your vacation to know that your valuables are Absolutely Protected from the attacks of burglars or fire.

This you can know to a certainty by placing your valuables in a Safe Deposit Box of the Fire and Burglar-Proof Vault of the Southern Trust Company. $2.00 and up per year.

Capital, $2,000,000.00. Paid In, $1,000,000.00
Surplus, $200,000.00

TITLE INSURANCE & TRUST CO.

Corner Franklin and New High Streets.
Issues Policies of Title Insurance. Issues Certificates of Title.
Acts in All Trust Capacities. TEL. EXCHANGE 12.

MERCHANTS BANK and TRUST CO.

Paid Up Capital $250,000
Surplus Over $200,000
Branches: 9th and Main. 1428 South Hoover Street. 209-11 S. Broadway
Transacts a general banking and Trust Business.

A LADY

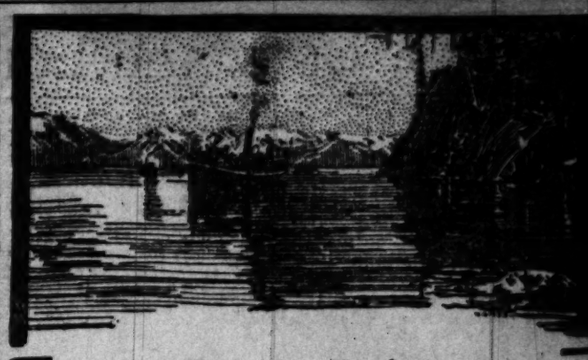
whose husband had always kept the Bank account came to the Bank and talked the matter over with the President. She found that she could carry an account just as well as her husband. Now she gives checks for her bills. Come in and talk it over. Interest paid on deposits.

ALL NIGHT & DAY BANK
6TH & SPRING STS 194

We deal exclusively of bonds of the better grade. We do not recommend or offer securities of a speculative nature.

Barroll & Co.

H. W. Hellman Bldg. Los Angeles, Cal.



Last of the Summer Excursions TO Lake Tahoe

High up in the Sierra Nevadas, where you may fish, hunt, ride, drive, sail and enjoy all the pleasures that abound at this famous resort. Twenty-three miles long, 13 miles wide, 2000 feet deep. Famous for the purity and the color of its water. It is so clear that objects may be seen a hundred feet below.

$23 Round Trip

From Los Angeles, Saturdays,

September 4, 11, 18, 25, October 2.

Limit for return 21 days. Stop-over at San Francisco on return trip. Also at Merced to visit Yosemite. Rates from many other points. Ask for literature and details.

600 South Spring St., Corner Sixth
Arcade Station, 5th St. and Central Ave.

Southern Pacific

Clearinghouse Banks.

FIRST NATIONAL BANK S. E. Cor. Second and Spring.	J. M. Elliott, Pres. W. T. S. Hammond, Cashier.	Capital ..$1,3 Surplus and Profits $1,4
MERCHANTS' NATIONAL BANK S. E. Cor. Third and Spring.	W. H. Holliday, Pres. Chas. G. Green, Cashier.	Capital ..$ Surplus and Profits ..$
AMERICAN NATIONAL BANK S.W. Cor. Second and Broadway.	M. J. Monnette, Pres. A. M. Brown, Cashier.	Capital ..$1,0 Surplus and Profits ..$
NAME.	OFFICERS.	
NATIONAL BANK OF CALIFORNIA N. E. Cor. Fourth and Spring.	J. E. Fishburn, Pres. H. S. McKee, Cashier.	Capital ..$ Surplus and Profits ..$
CENTRAL NATIONAL BANK Fourth and Broadway.	S. F. Zombro, Pres. James B. Gist, Cash.	Capital ..$ Surplus and Profits ..$
CITIZENS' NATIONAL BANK S. W. Cor. Third and Main.	R. J. Waters, Pres. A. J. Waters, Cashier.	Capital ..$ Surplus and Profits ..$
BROADWAY BANK AND TRUST COMPANY 208-10 S. B'dway., Bradbury Bldg.	Warren Gillelen, President. R. W. Kenny, Cash.	Capital ..$ Surplus and Profits ..$
COMMERCIAL NATIONAL BANK 401 S. Spring St., Cor. Fourth.	W. A. Bonynge, Pres. Newman Essick, Cashier.	Capital ..$ Surplus and Profits ..$
THE UNITED STATES NATIONAL BANK Cor. Main and Commercial Sts.	Isaias W. Hellman, President. F. W. Smith, Cashier.	Capital ..$ Surplus and div. profits ..$
THE NATIONAL BANK OF COMMERCE N. E. Cor. 2nd and Main Sts.	F. M. Douglas, Pres. Henry J. Stave, Asst. Cashier.	Capital ..$ Surplus and Profits ..$
FARMERS' AND MERCHANTS' NATIONAL BANK Cor. Fourth and Main.	I. W. Hellman, Pres. Chas. Seyler, Cashier.	Capital ..$1,0 Surplus and Profits $1,0

Savings Banks.

American Savings Bank

WILL REMAIN
At the old location
Second and Broadway
S. W. Corner

OFFICERS AND DIRECTORS

W. R. Harvey, Pres. — A. B. Workman, V-Pre
J. N. Philips, Cashier — A. M. Gibbs, Asst-Cas
A. J. Waters — Dr. C. B. Jones
J. N. Philips - — W. F. Botsford
Russ Avery — W. H. Workman

Resources - - $2,260,00

4 per cent Paid on Term Accounts.
2 per cent Paid on Special Ordinary Checking Accounts

SECURITY SAVINGS BANK

OLDEST AND LARGEST IN LOS ANGELES
CAPITAL & RESERVE $1,350,000.00 — RESOURCES $24,000,000.00
SECURITY BUILDING—FIFTH AND SPRING STS.

EQUITABLE SAVINGS BANK

The Only Strictly Savings Bank in Los Angeles
FIRST AND SPRING STS.

AMERICAN SAVINGS BANK

N. E. Cor. and Spring
4% Interest paid on your savings accounts. 3% Interest paid on ordinary accounts.

PROVIDENT Mutual Building, Loan Associ

Pays 5 Per Cent. on Pass Book Deposits. 6 Per Cent. on On term. No Unnecessary Withdrawal Notice. 135 South Bro

INCORPORATE IN ARIZONA

LEAST COST. GREATEST ADVANT.

Transact business anywhere. No tax. No stock subscriptions required. Any k stock paid in anything of value. No statement nor books required for public insp Stockholders exempt from liability. The great incorporating business of Arizon built up by President Stoddard, while Secretary of Arizona. Resident agent for thousand companies. Laws, blank forms and by-laws free. Companies incorp same day we receive reasonable deposit on account, and telegram stating name, and number of shares. References: Any bank in Arizona.

STODDARD INCORPORATING COMPANY, Box 8-8, Phoenix, Arizo
Los Angeles Representative: Foster C. Wright, 203-4 Douglas Building.

building, 120x160 feet, eight stories, Nos. 201-211 South Main street, $250,000.

H. P. Conrady, seven-room house, No. 4501 Normandie avenue, $2300.

Isabella H. Scott, six-room cottage, No. 717 Solano street, $1500.

J. H. Lilly, five-room cottage, No. 793 East Forty-seventh street, $1000.

Louis Paulson, six-room cottage, No. 4421 Gordon avenue, $1800.

King's Daughters, nursery, eleven rooms, No. 132 Clarence street, $5400.

Mrs. A. Bannon, six-room cottage, No. 341 West Sixty-third street, $1500.

E. B. Harris, nine-room house, No. 304 Commonwealth avenue, $2850.

I. N. Van Nuys, alter interior of building, No. 109 West Fourth street, $1000.

Anna M. Mahoney, five-room cottage, No. 900 West Forty-eighth street, $1600.

Los Angeles Investment Company, warerooms, Nos. 4425-30 Arlington street, $1000.

Lewis C. Carlisle, nine-room house, No. 675 Jasmine street, $5500.

C. Johnson, five-room cottage, No. 5909 Wall street, $1450.

William T. Thayer, twelve-room house, No. 2725 West First street, $8000.

Fannie B. Ogden, seven-room house, No. 1809 West Forty-ninth street, $2975.

Alva Nelson, five-room cottage, No. 1355 East Twenty-third street, $1500.

Union Building Company, seven-room house, No. 753 Harvard boulevard, $4000.

Semmel & Friedman, ten five-room cottages, 820, 841, 849, 857, 852, 845, 851, 929, 940, 913 West Seventy-third street, $8000.

Dr. C. M. Metcalf, brick garage, 70x 155 feet, one-story, 1124-28 South Olive street, $6700.

John Luckenbach, concrete office building, 31-67 feet, 215-217 South Hill street, $37,000.

Andrew Wallace, seven-room house, 1302 West Forty-fifth street, $2800.

Sarah J. Shields, six-room cottage, 422 North Boyiston street, $1600.

Frank Simmons, six-room cottage, 101 South Benton Way, $2000.

F. A. Withey, ten-room house, 4700 South Figueroa street, $4500.

H. E. Beer, six-room cottage, 442 South Chicago street, $2000.

May Y. Wood, six-room cottage, 1116 South Moll street, $1100.

Bertha E. Morrell, five-room cottage, 2022 Allesandro street, $1000.

McCarthy Company, two five-room cottages, 215 and 201 West Eighty-fifth street, $1000 each, $2000.

Highland Park Investment Company, eight-room house, 527 North Avenue 50, $2250.

Mabel A. Jeans, six-room cottage, 4214 Bernice avenue, $2000.

Robert J. Anderson, seven-room house, 134 South Reno street, $2000.

George R. Cochran, six-room cottage, 528 North Benton Way, $1500.

N. J. Williams, eight-room house, 100 South Rampart boulevard, $4500.

L. B. Burck Company, six-room cottage, 222 North Coronado street, $1950.

Louis M. Cole, eighteen-room house, 650 New Hampshire street, $33,000.

Charles Amols, flats, two stories, sixteen rooms, 223-25 West Thirty-first street, $5300.

A. Gute, five-room cottage, 409 North Westlake avenue, $1500.

five-room cottage, 205 South Avenue 58, $1300.

A. E. Davis, flats, two stories, eight rooms, 144-46 Bailey street, $2000.

Charles Dell, five-room cottage, 142 West Fifty-seventh street, $1850.

F. Poliasotti, six-room cottage, 534 Casanova street, $1200.

G. L. Morris, eight-room house, 171 South Hoover street, $3000.

T. W. Pettit, four five-room cottages, 142, 143, 148, 149 West Eighty-fifth place, $1000 each, $4000.

Greeson & Kroeson, six-room cottage, 825 West Fifty-fifth street, $1500.

Mary A. Day, five-room cottage, 1341 East Forty-fifth street, $1400.

D. J. Whitmore, six-room cottage, 2702 Western avenue, $2000.

Mrs. Elizabeth Simpson, five-room cottage, 5835 Inskeep avenue, $1500.

Will Soon Be Over.

The reduced round-trip rates will soon be over. The Denver and Rio Grande Railroad is the scenic line to the East, via Salt Lake City, Glenwood Springs, Royal Gorge, Grand Canyon of Arkansas. Grandest scenery in world. Through cars, all important centers. Dining cars, open top observation cars, seats free. Office, No. 644 South Spring.

Houses, Lots and Lands—Review of Building and Development Continu

THE MARKET.

BY OWNERS AND DEALERS.

NEWS OF THE WEEK IN REAL ESTATE CIRCLES.

Demand for Small Properties Continues and Sales Are Numerous at Good Prices—Newer Subdivisions Prospering—Buyers Plan Immediate Improvement.

Sales of city and suburban real estate during the past week were of a volume to encourage every dealer in Los Angeles. Many believe that the present trading will be of record-breaking proportions, and the spirit of optimism prevails in realty circles. A study of the August building permit figures will serve to reinforce the belief that the city is entering into an era of unparalleled prosperity. The demand is not confined to any one class of property, lots in the newest and far out suburbs vying in market popularity with old, favored sections, with the passage of years and development. The investor is still abroad and content, but most of the buying is being done with the idea of improvement. The following sales reports tell the story of a busy week:

In Hollywood.

Charles D. Kimball, with the Hornsby-Hamilton Company, reports the sale of a lot on Grace street, formerly in Chester Court, in Hollywood, to Mrs. Mary J. Hyatt, to C. S. Wright, traveling freight agent for the Grand Trunk Railway. The lot is 60x80 feet. The buyer contemplates the erection of a handsome home in the near future.

Change Hands at Chino.

The Chino Land and Water Company report the following sales for the week ending August 27: Fifty-six acres for $8500 to M. J. Eagal and J. Eagal of Los Angeles; this land is situated on Philadelphia avenue, about two miles from the business center of Chino, and will be improved at once. Ten acres for $3750 to Charles S. Wright of Ontario; this property is about four miles southeast of Chino. Ten acres for $1250 to T. M. Almanza of Chino; ten acres for $200 to John Hicks of Yuma, Ariz.; eight and one-half acres for $1700 to James Krayenbuhl of El Monte; four and one-half acres for $350 to Benjamin F. Carroll of Ontario; four and one-half acres for $700 to Charles E. Merrison of Ontario; five acres for $1900 to John H. Hall of Chino; five acres for $1000 to Mrs. C. Hibbs of Los Angeles. The tracts last mentioned are located on Philadelphia avenue, about one and one-half miles south of the business center of Chino, and are under the Chino Land and Water Company's system.

Grider-Hamilton Activities.

The Grider-Hamilton-Oswald Company reports a steady demand for lots in the attractive Manchester Heights tract, at the southwest corner of Vermont and Manchester avenues. The company reports the sale of forty-one lots in the last thirty days to the following purchasers: H. A. Michel, a lot on Seventy-fourth street, near Normandie avenue, for $375; Lea Powell, a lot on Seventy-fifth street, near Vermont avenue, for $1000; Mrs. E. Calvert, a large lot on Seventy-fifth street, near Vermont avenue, for $750; Calvert, a lot on Seventy-fifth street, near Normandie avenue, for $500; Maggie Daniel, a lot on Seventy-fourth street, near Vermont avenue, for $500; John Nixon, a large lot on Seventy-fifth street, between Budlong avenue and Normandie avenue, for $525; Sam Hickey, two lots on Seventy-fifth street near Budlong avenue, for $900; E. G. Hickey, a lot on Seventy-sixth street near Budlong avenue, for $350; E. Wagner, a lot on Seventy-sixth street near Vermont avenue, for $525; L. and Rosa Merriman, a lot on Seventy-fifth street near Vermont avenue, for $500; Mrs. Anthony O. Hara, a lot on Seventy-fifth street near Budlong avenue, for $500; Mrs. J. C. Bilsland, a lot on Seventy-fifth street near Vermont avenue, for $750; Ralph Bartlett, a lot on Seventy-sixth street, near Normandie avenue, for $350; Mrs. A. B. Dawson, a lot on Seventy-sixth street near Budlong avenue, for $537.50; H. W. Walters, a lot on Seventy-fifth street near Budlong avenue, for $425; Anna B. Bangert, a lot on Seventy-fourth street near Budlong avenue, for $450; S. J. Breen, a lot on Seventy-sixth street near Budlong avenue, for $375; Mrs. Mary R. Bishop, a lot on Seventy-sixth street, near Budlong avenue, for $468.75; Alice A. Hudson, a lot on Seventy-sixth street, near Budlong avenue, for $468.75; Sarah M. Cooley, a lot on Seventy-sixth street, near Budlong avenue, for $375; Mary E. Falkenstein and Clara M. Peter, a lot on the northwest corner of Seventy-fifth and Vermont avenue, for $900; Vincent B. Gibbs, four lots on Seventy-sixth street near Budlong avenue, for $1500; J. N. Nohm, a lot on Seventy-sixth street near Budlong avenue, for $375; Ralph G. Graham, a lot on Seventy-sixth street near Budlong avenue, for $400; R. D. Woodard, a lot on Seventy-sixth street, near Budlong avenue, for $400; Miss Ella Garvin, a lot on Seventy-sixth street near Budlong avenue, for $400; S. R. and Lulu Rice, a lot on Seventy-sixth street near Budlong avenue, for $460; F. E. Gassoway, a lot on Seventy-fifth street near Vermont avenue, for $750; Florence Faure, a lot on Seventy-sixth street near Vermont avenue, for $450; J. F. Anderson, a lot on Seventy-fourth street near Normandie avenue, for $375.



St. Michael's church, rectory and school. Manchester Heights.

Activity in Perris Valley.

The Western Realty and Investments Company reports an active demand for alfalfa and eucalyptus land in the Perris Valley. The following sales have been made during the last few weeks: From Harry Neel of Pittsburgh to T. C. Baird of Glendora, eighty acres, for a consideration of $4000. From John P. Fisk of Redlands to Egbert P. Hastings, 14 acres level of alfalfa land, the consideration being $8000. Mr. Hastings, who is a capitalist from Chicago, is just closing another deal for 160 acres with J. Wilkins, the consideration being $7500. From W. F. Freemire of Ontario, 160 acres for a consideration of $8000. From E. H. Pierce of Perris to the Columbia Land and Sugar Company of Los Angeles, eighty acres for a consideration of $3500. It will be used as site for their half million-dollar beet sugar factory. The location is on the Santa Fé Railroad between Perris and Ethanac.

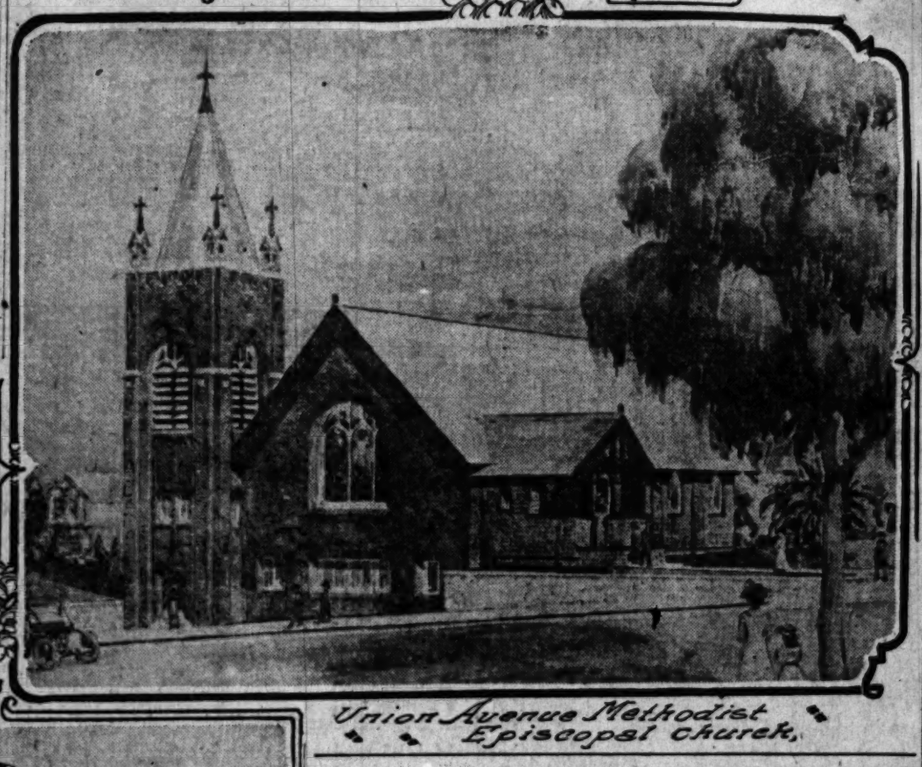
In the West Jefferson Tract.

The Victor G. Kleinberger Company reports the following sales in its West Jefferson tract. I. J. Gildner, a lot on the west side of Eighth avenue, about 173 feet south of Thirty-sixth street, for $575; T. E. Gusner, the adjoining lot on the south for $575; Albert Cooper, two lots on Seventh avenue, between Jefferson street and Thirty-sixth street, for $675 each; Mary A. Geier, a lot on Ninth avenue, 400 feet south of Thirty-sixth street, for $475; Isabella Pirie, a lot on Eighth avenue, south of Thirty-sixth, for $525; Edwin Erwin, two lots on Eighth avenue, between Jefferson and Thirty-sixth street, for $625 each; George T. Peters, a lot on Ninth avenue, for $525; A. H. Jackson, the southeast corner of Eighth avenue and Thirty-sixth street, for $525; Allen Baden, two lots on Tenth avenue, for $475 each; to Mrs. Pauline Alms, a lot on Ninth avenue, for $525; Peter Simminse, two lots on Eighth avenue, between Jefferson street and Columbus avenue, for $650 each; Frank Tompkins, a lot on Seventh avenue, south of Jefferson street, for $675; H. D. Baker, a lot on Tenth avenue, for $475; Mrs. Minnie Baker, the lot adjoining for $475; Charles E. R. Edwards, a lot on Ninth avenue, for $500; B. G. Burns, a lot on Tenth avenue, for $475; Harry B. Herrin, two lots on Seventh avenue, for $675 each; W. S. Greer, a lot on Eighth avenue, adjoining the southeast corner of Thirty-sixth, for $575; O. C. Fisher, two lots on Eighth avenue for $625 each; Irving Steele, a lot on Eighth avenue for $500; B. T. Powers, a lot on Ninth avenue for $525; B. G. Altman, a lot on Seventh avenue for $675; George French, a lot on Tenth avenue for $475.

The Vermont Avenue Neighborhood.

Sales by the Tracy E. Shoults Company are reported as follows: Lot on Forty-sixth street, between Normandie and Halldale, 45x130 feet, for $825; Mrs. J. B. Smith, the buyer, will build at once. Lot on Forty-fifth street, between Kansas and Budlong, 50x148 feet, to Dr. Clinton Roath for $1100. Dr. Roath will build a six-room bungalow. Lot 45x130 feet on Forty-seventh street, between Normandie and Halldale, for $825. Mrs. Lill Dunham was the buyer. Lot 50x130 feet, on Forty-sixth street, between Halldale and Denker, to J. H. Flinn, for $900. Lot 44x130 feet on Normandie between Forty-fifth and Forty-sixth streets, to Owen Cook for $950.

TWO NEW CHURCHES FOR GROWING NEIGHBORHOODS.



Union Avenue Methodist Episcopal Church.

Western Wilshire Heights Sales.

The Victor G. Kleinberger Company reports the following recent sales in their Western Wilshire Heights tract: Edward Wilson, one lot on the south side of Ingraham street, 250 feet west of St. Andrews Place. This lot is 60x145 feet and the consideration was $1850. Lionel Adams, one lot on the south side of Ingraham street, about 360 feet west of St. Andrews Place, 60x145 feet, for $1750. Both of these lots were bought for immediate improvement. A. Burton, one lot on the south side of Wilshire boulevard between St. Andrews Place and Wilton Place, 58x150 feet, for $2500. A. C. Tannen, one lot on the north side of Ingraham street, midway between Western avenue and St. Andrews Place 60x140 feet, for a consideration of $1750. James A. Blake, one lot on north side of West Seventh street, about 360 feet west of Western avenue, 60x150 feet, the price paid being $2250.

Buys for Resubdivision.

R. L. Phister reports that he has sold for C. M. Myers to Myron T. Holcomb, block 2 of the Spence tract, consisting of thirty-one lots. The property will be resubdivided by the new owner ad improved with modern bungalows known as "Holcomb's Good Homes." The early completion of the Seventh-street bridge is creating considerable activity throughout the section known as Lorena Heights, and considerable building is projected, as well as the immediate improvement of several streets. The consideration in the above sale was $15,000.

Buys Lot on Forty-second.

The Cornell Company has sold for C. H. Strong to W. E. Lingenfelter the property at No. 1163 East Forty-second street for $2300. The lot is 40x135 feet to an alley, and is improved with a five-room cottage, now under construction.

Whitmore Park Sales.

Whitmore Park, which was placed on the market last Sunday, has had a large sale of lots. Among the buyers were several prospective builders. The following bought lots: George Duval, ten lots for $6600; Charles H. Strong, ten lots for $5000; Hancock & Son, three lots for $3350; Jennie E. Fall, one lot for $1500; Dr. G. O. Beem, one lot for $1000; E. P. Weber, two lots for $2100; Anton Hass, one lot for $1000; R. W. Dunham, one lot for $1000; Gilbert B. Little, one lot for $750; J. K. Veal, one lot for $700; William Groves one lot for $1500; Eunice Hehre, one lot for $500; Charles Malchow, one lot for $500; Virgil C. Stocking, one lot for $1500; Charles Malchaw, one lot for $650; Emmett G. Long, two lots for $1000; Dana Marsting, four lots for $2000; Harry J. Locke, two lots for $1500; Charles Kontz, one lot for $800; Mrs. Jennie Jones, one lot for $500. The lots all have frontages of 50 feet and the depths range from 100 to 126 feet.

At Main-Moneta Acres.

Patton & Longley report the following sales at Main-Moneta Acres: Two and one-half acres on Wilmington road, M. A. Liddle, $687; five acres on Wilmington road, N. B. Wilcox, $2750; two and one-half acres on Wilmington road to John Wiener, $1375; two and one-half acres on Wilmington road to James Landon, $1375; two and one-half acres on South Park avenue to Mary E. Dickerson, $1300; three acres on South Park avenue, Edgar A. Dickerson, $1650.

Inglewood Acres Sales.

The sales for the past week at Inglewood Rancho are reported as follows: Three acres on Kenwood street, L. C. Bunger and G. E. Bunnell, $900; one acre on Fir street, Mrs. J. C. Byers, $500; one acre on Fir street, F. W. Farenar, $500; one acre at the corner of Lennox and Inglewood avenue, G. W. Allen, $650; one acre on Oak street, John Maloney, $450; one acre on Fir street, E. M. Perret, $500; one acre on Ash street, Mrs. Vicenta Kier, $300; one acre, Lennox avenue, Peter McBride, $400; one acre on Grevillea street, J. C. Rockhill, $525; one acre on Fir street, Ida McClure, $500; one acre, Inglewood avenue, Rudolfo Vasquez, $500; three acres on Palm street, and two on Willow, W. R. Branch, $2400; one acre, Myrtle street, Edward and Louise James, $650; two acres, corner Lennox avenue and Grevillea street, and one acre on Fir street, John C. and Blanche M. Butters, $2000; one acre on Eucalyptus street, Harry Kelly, $500; one acre on Lennox avenue, Charles Edward Davies, $400; one acre on Fulton street, B. C. Snyder, $500; one acre on Winton street, Charles Edward Davies, $400; one acre, Eucalyptus street, E. C. Chapman, $475; two acres on Patton street, Mrs. M. Fay, $1200; one acre on Eucalyptus street and one on Inglewood avenue, I. K. Hauser, $1200; one acre on Oak street, Howard E. Conway, $450.

Activity in Schmidt Heights.

John B. Cornwell, manager of the Schmidt Heights tract, for Mines & Farish, reports the following sales for his firm; Edgar Boyden, 60x150 feet on the west side of Catalina street, for $2400; Jack Durnerin, 75x150 feet on the west side of Catalina street, for $3000; Alice Brown, 50x150 feet on the west side of Catalina street, for $2000; Charles Hodge, 75x150 feet on the west side of Catalina street, for $3000; Guy Hagerty, 90x155 feet on the east side of Berendo street, for $4500; Mrs. Mahoney, 60x155 feet on the west side of Berendo street, for $3000; Arthur W. Nash, 60x155 feet on the west side of Berendo street, for $3000; E. R. Boyden, 60x140 feet on the east side of Bergndo street, for $3000. All of the above lots will be improved at once with beautiful homes. There are eight residences in course of construction in this tract.

In the McCarthy Tracts.

The McCarthy Company reports the following: John Botz, a lot at the corner of Fifty-first street and Normandie avenue, for $1250; E. A. Mownickle, a lot on Normandie avenue near Fiftieth street, for $700; L. J. McGillan, a lot on Normandie avenue near Fiftieth street, for $850; George S. Alexander, house and lot on Sixty-seventh street near Main street, for $2500; T. W. Petit, a lot on Seventy-sixth street and a lot on Seventy-fifth street, for $1300; A. L. Glase, a five-room bungalow at No. 237 East Sixty-fifth street near South Park avenue, for $2250; L. Norton, a five-room bungalow on a lot on Eighty-fifth Place, near Moneta avenue, for $1830; W. J. Dunn, a lot on Eighty-fifth Place, near Main street, for $450; C. B. Kuhns, a lot on Eighty-fifth Place, near Moneta avenue, for $450; Wadleigh & Sayers, a lot on Eighty-fifth and Moneta, for $450; W. C. Brott, a lot on Eighty-fifth Place between Moneta avenue and Main street, for $450; N. E. Norquist, a five-room bungalow on a lot on Eighty-fifth Place, for $1830.

Will Improve at Once.

The National Investment Company reports the sale of a lot 100x177 feet, on Spruce street, between Fremont and Fair Oaks avenue, in the Oneonta Park section of South Pasadena, to Karl Martin. The consideration was $3850 cash. Mr. Martin will improve the property with a handsome residence and make it his future home.

Somerset Sales Report.

Emil Firth reports a good demand for all kinds of property. He has sold twenty-two acres at Somerset to the following purchasers: Sylvester G. Short and Raymond Tuley, four acres on Rose avenue, east of Somerset avenue, with a good stand of alfalfa, $1550; J. W. Sluder, two acres on Palm avenue, extending to Artesia avenue, $750; Eskil H. Sandstrom, two acres alfalfa, corner Cedar and Somerset avenues, $950; J. C. Christensen, two acres on Artesia avenue, east of Bixby avenue, $800; Lafayette T. Searl, one acre on Rose avenue, east of Bixby avenue, $350; Miss Emily F. Johnson, one acre alfalfa on Rose avenue, east of Somerset avenue, $350; Charles Taylor, one acre in alfalfa on Rose avenue, west of Bixby avenue, $325; Terrence McIntyre, one acre on Cedar avenue, $350; Merle B. Shutt, one acre in alfalfa, corner Artesia and Somerset avenues, $900; Mrs. Mattie J. Stowell, one acre, corner Somerset and Park avenues, $850; Edward W. Wheeler, one acre on adjoining above, $500; G. C. Cozad, one acre, corner Center street and Woodruff avenue, $500; Calvin Newlin, one acre on Palm avenue, east of Somerset avenue, $500; Nolan Mishler, one acre on Park avenue, east of Bixby avenue, $425; Frank Lewis, one acre on Eucalyptus avenue, south of Center street, $500.

Dealers Sell Portable Houses.

H. J. Brainerd, manufacturer of portable houses, reports that he is completing a clubhouse for the Casadores Club of Sunset Beach. It will have accommodations for twenty-five to thirty members. The same builder reports the following sales: A bungalow at Long Beach to J. H. Cain for $500. A building to be used for hospital purposes for the Sonora Railroad at Empalme, Mex.; a bungalow for Dr. Mohn of San Diego, to cost $750. The Pacific Portable Construction Company, manufacturers of Barker portable houses, reports the sale of a large eight-room double house to F. L. Stineman of Ocean Park, the consideration being $1200, and of a four-room bungalow to William Roby Moore of Ocean Park for $500.

Great Activity in Country Property.

Among the recent sales made by the Williams Bros. Company, dealers in country property, are the following: Twenty-acre orange and walnut grove, one-half mile south of Fullerton, on Spadra street, C. E. Marston to G. G. Tucker, the consideration being $20,000. The property has a ten-room house and other improvements. Twenty-acre highly-improved ranch one-half mile east of Anaheim, Mrs. Anna Walters to Frank W. Champion of Ocean Park. This property is improved with a modern eight-room house. The price paid was $21,000. Ten-acre walnut grove, complete with buildings, one-half mile south of Anaheim, B. E. Pancoast to Harry L. Hall of Los Angeles, the consideration being $3000. Ten-acre improved ranch, about one and one-fourth miles east of Anaheim, John Berg to William Hanke, the price paid being $7500. Twenty-six-acre ranch, near Artesia, improved with an eight-room house, M. J. Spencer to W. P. Cherry of Ontario, for $8000. Ten-acre improved ranch, Mary L. Smale to Nancy Pancoast, the price paid being $7000. Ten-acre walnut grove, one-half mile south of Anaheim, G. G. Tucker to W. R. Polar of Ontario, for $6500. Twenty acres of improved land near Harper Station, C. N. Long to Charles Grant of London, Eng., for $6500. Twenty-acre improved ranch, two and one-half miles southwest of Anaheim, David C. Spraker to E. E. Cates, for a consideration of $5500. Ten-acre improved ranch, three miles southwest of Anaheim, Alwyn Patterson to P. L. Wells of Inglewood for $5500. Twenty acres of unimproved land, about three miles west of Artesia, C. J. Morrison to Mrs. N. E. Remington, for $6000. Ten-acre fruit ranch, one mile east of Anaheim, Frank Machleb to B. E. Pancoast for $7500. Twenty-acre improved alfalfa ranch near Artesia, James R. Carter to Harry J. Spencer of Los Angeles. Ten-acre alfalfa ranch near Artesia, H. W. Brown to W. W. Garner of Wilmington for $4000. Five-acre improved ranch at West Anaheim, Alfred Bronson to H. P. Royer for $3800. Five-acre improved ranch, one-half mile east of Anaheim, Christoph Kuelke to L. G. Wedekind of Reno, Nev., for $3200. Five-acre ranch, one mile south of Anaheim, Searle M. Wren to Mary L. Smale, for $2700. Ten-acre tract near Anaheim to Mrs. Rose Harrison of New York, for $3000. Five-acre improved ranch near Anaheim, H. P. Royer to Ida Bonney, for $3800. Five acres near Artesia, Fred Luerke to Harry Olson of San Pedro, for $2600. The nine-acre lemon grove of Capt. A. J. Osgood at Sierra Madre to Mrs. Carrie Louise Doty of Chicago, the consideration being $12,500.

PUBLIC COMFORT STATIONS.

City to Build Substantial and Artistic Buildings for Convenience of Park Visitors.

Hunt, Eager & Burns have prepared plans for the six public comfort stations which are to be built by the Los Angeles City Park Commission. These structures are to be located, one in Eastlake Park, one in Sycamore Grove Park, and two each in Hollenbeck and Echo Parks. The contract for construction has been awarded to E. F. Gloege at $13,990.

The buildings are unique and artistic in plan and design. The one in Sycamore Park is to have the main walls of cobblestone, while the others are to be of brick. Otherwise all are similar. The walls, partitions and floors are to be of solid masonry, with a smooth cement finish on the inside. The roof construction is to be of solid surfaced timber, with terra cotta tile, Mission pattern, supported on open-work stripping.

The latest and most sanitary type of plumbing will be installed, woodwork of any kind being eliminated. Entrances for men and women will be from diagonally opposite corners. Each compartment will be provided with lavoratories in addition to the other fixtures. The structures compare most favorably with buildings for public comfort in other up-to-date municipalities.

NEW GRAMMAR SCHOOL.

Handsome Mission Structure for Oneonta Park Station of Pasadena.

Plans for the new grammar school in South Pasadena are being prepared by Norman F. Marsh, architecture, which is to stand on the west corner of Marengo avenue and Fremont streets, in the Oneonta Park section. It will cost the district about $34,000. It will occupy a lot 200 feet in size.

The building will be of reinforced concrete and practically fireproof. It will be in Mission style, with red tile roof, and will be one of the handsomest school edifices in Southern California. The dimensions are to be 120 feet by 70 feet. The heating and ventillation will be perfect.

The basement will be given over to manual training, sloyd and domestic science rooms, together with toilet rooms, lunch room and storage space for bicycles. On the first floor are to be the principal's office, a teachers' room, a reference library and sewing room, while the upper part of the building will be given over to eight classrooms.

TWO NEW CHURCHES.

New Houses of Worship to Be Built in Manchester Heights and Avenue Sections.

Today will witness the laying of the corner-stone of the new church edifice in the Manchester Heights fellowship to be known as the Union Avenue Methodist Episcopal church. The pastor, the Rev. Will A. Knighton, will officiate. The structure will be an attractive adaptation of the Gothic style of architecture, and will be located at the northwest corner of Union avenue and Court street.

The church will have a seating capacity of 500 and tower. It will be 50 feet in dimensions and stand on a lot 140 by eighty feet on Union avenue and 160 feet on Court. The auditorium will have a seating capacity of 500, with gallery, pastor's study, and Sunday-school rooms will be arranged on the main floor. The Sunday-school rooms will occupy the basement, which will also contain kitchen, dining-room, toilet rooms and heating plant. A feature of the auditorium will be a large memorial window. The ceilings will be of metal. The building, when complete, will represent an outlay of about $12,000.

ST. MICHAEL'S CHURCH.

St. Michael's Roman Catholic church, near the southwest corner of Manchester and Vermont avenues, Manchester Heights, is now complete and will be dedicated upon the occasion of Bishop Contay from Portland. The church is a commodious structure, finished in Oregon pine, and will seat about 350 people. It is of frame construction, constructed in accordance with modern ideas.

Just beyond the church is the residence of the pastor, a two-story eight-room house, and St. Michael's school, conducted by the Dominican Sisters, formerly of St. Joseph's Convent, Old St. Michael's School building, across the road from the Manchester Heights, was long a familiar landmark to passengers on the Redondo line of the Redondo line. The building had but a dozen pupils, but the new edifice will enroll from the start seventy-five pupils this fall. The school will own five lots in another part of the Manchester Heights tract, and will soon be used for a new and modern school building.

St. Michael's Church is supported largely by German Catholics in the vicinity. The Rev. Joseph Bayer is the pastor. Preaching is in German and English on alternate Sundays, and the school, besides English, German is taught. The people of the church bought the lots on which the church is built, and provided the funds for its construction. Only two houses in the Manchester Heights tract are as yet built, eight-room graded public school was recently completed, so that the school facilities are exceptionally well in advance of the

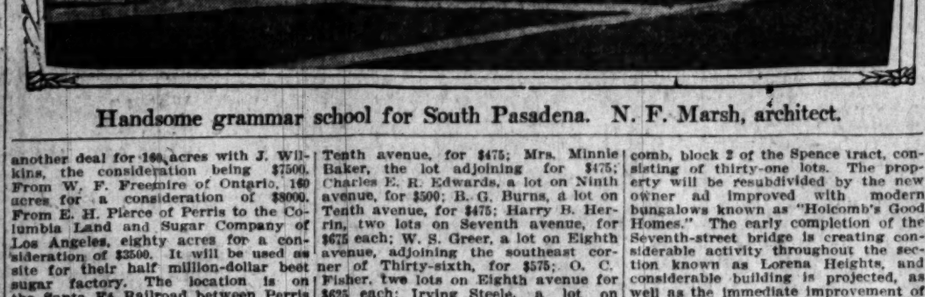
(Additional Realty News, Page

HOLCOMB'S GOOD HOMES

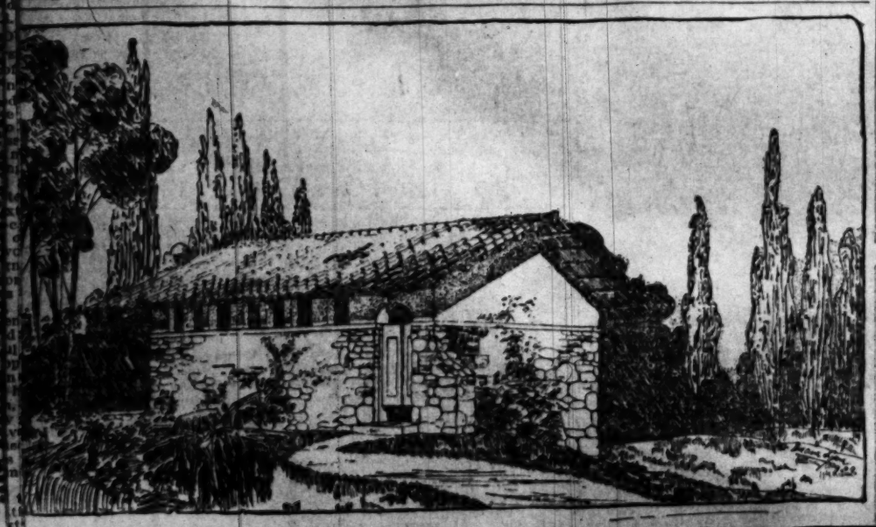
$1500 to $3000

$100 CASH AND UPWARD PER MONTH AND UP MODERN IN EVERY DETAIL DESIGN. FIRST-CLASS IN CONSTRUCTION AND FINISH.

Ask the Agents About Them



Handsome grammar school for South Pasadena. N. F. Marsh, architect.



One of six public comfort stations for parks. Hunt, Eager & Burns, architects.

HOW BEAUMONT HAS MADE GOOD ON WATER QUESTION

This dry season has been a splendid test of the water supply at Beaumont. The summer season is the time to prove the amount, constancy and quality of any irrigation project, and Beaumont has come off more than victorious. The Four magnificent wells and Three running mountain streams have kept a steady stream of water, aggregating over 350 miners' inches, sufficient for all possible needs of this fertile deciduous fruit valley. The splendid quality of the soil, too, has been shown in many instances, where economical ranchers have experimented with semi-dry farming. In any test you wish to subject Beaumont lands to, they make good. Water here is king, so that the rich soil and ideal climate insure bounteous harvests. Vast acreage is being planted to apples and cherries, which are the banner fruits for this valley. A $900 yield per acre may be confidently expected by Beaumont fruit ranchers, making these lands at the present price among the most desirable in Southern California. $900 buys five acres, with water and a city lot.

Free Stereopticon Lectures at 10:30 A. M. and 8 P. M. Daily give a clear insight into Beaumont conditions and truthfully set forth advantages. 100 colored views of this fertile valley are shown.

FREE BUYERS' EXCURSIONS

Every Thursday and Sunday. Pacific Electric Arcade station at 9:45 a.m. Returning same day.

BEAUMONT LAND AND WATER CO., Owners
616 So. Broadway, Los Angeles

I want to know more about Beaumont and its irrigated apple lands. Send me literature and information. Give me excursion dates and railroad rates from this point.

Name .....
Address .....
T-8-29-09

Homeseekers' Cheap Excursion, Every Thursday and Sunday. FREE to Buyers

Title Certificate Facts.

It is the "KNOW HOW" and the ACCURACY with which we handle title work that has established the reputation of this management for dependable Certificates of Title. No question can be raised as to their dependability because they show the exact condition of the title according to the official records.

The thousands of certificates that have been issued by this management during the past twenty years for the leading Land-Owners, Capitalists, Bankers and Building and Loan Associations of California bear witness to this fact.

California Title Guaranty Company

Capital, $500,000

SPORTING SECTION.

Ink Sheet. FIELD OF SPORTS

Los Angeles Sunday Times

Part VI—8 Pages. ROUND-UP OF THE WEEK.

YEAR SUNDAY MORNING, AUGUST 29, 1909. On All News Stands: Trains and Streets. 5 CENTS.

NT Continu

UNDAY, AUGUST

NEW GRAMMAR SCH

Handsome Mission Structure f Oneonta Park Station of A Pasadena.

Plans for the new grammar in South Pasadena are being c ed by Norman F. Marsh. The ture, which is to stand on the west corner of Marengo and streets, in the Oneonta Park will cost the district appro $34,000. It will occupy a lot in size.

The building will probably be of inforced concrete and practically proof. It will be in Mission style, red tile roofs, and will be one of handsomest school edifices in so ern California. The dimensions will 120 feet by 70 feet. The lighting ventilation will be perfect.

The basement will be given over sloyd and domestic science rooms gether with toilet rooms, lunch ro storage space for bicycles, and boy quarters. Eight grade rooms, the cipal's office, a teachers' rest room library and sewing room will occ the upper part of the building.

TWO NEW CHURCHES

New Houses of Worship to Mark of Manchester Heights and Univ Avenue Sections.

Today will witness the laying of corner-stone of the new house of ship to be known as the Univ nue Methodist Episcopal Church pastor, the Rev. Will A. Knox will officiate. The structure is an attractive adaptation of the style of architecture, and will at the northwest corner of Univ nue and Court street.

The church will have a bell and tower. It will be 36x65 dimensions and stand on a lot eighty feet on Union avenue feet on Court. The auditorium have a seating capacity of 40 feet, pastor's study, and class rooms will be arranged on the floor. The Sunday-school room occupy the basement, as will kitchen, dining-room, toilet room heating plant. A feature of the torium will be a large memorial dow. The ceilings will be h The building, when complete, will resent an outlay of approxima $13,000.

ST. MICHAEL'S CHURCH

St. Michael's Roman Catholic Ch near the southwest corner of Ma chester and Vermont avenue, Man chester Heights, is now complete will be dedicated upon the return Bishop Conray from abroad. T church is a commodious structure ished in Oregon pine, and seats about 350 people. It is of frame constructed in accordance with mod ideas.

Just beyond the church is the re dence of the pastor, a two-story eig room house, and St. Michael's sch conducted by the Dominican Sis forherly of St. Joseph Church. T old St. Michael's School building, across the road from Manch Heights, was long a familiar sight passengers on the Sunnyside divi of the Redondo line. The former sch had but a dozen pupils; the new edifice will enroll from sixty to seventy-five pupils this fall. The Sis own five lots in another part of Manchester Heights tract, and on will soon be used for a new and la school building.

St. Michael's Church is attended largely by German Catholics of vicinity. The Rev. Joseph Kaiser the pastor. Preaching is in Ger and English on alternate Sundays the school, besides English, Germa taught. The people of the loc bought the lots on which the ch is built, and provided the funds its construction. Only two blocks f the Manchester Heights tract a eight-room graded public school w recently completed, so that the scho fares exceptionally well in educati facilities.

(Additional Realty News, Page 1

Holcomb's Good Homes

$1500 to $3000

$100 CASH AND UPWARD PER MONTH AND UPWARD MODERN IN EVERY DETAIL OF DESIGN. FIRST-CLASS IN CONSTRUCTION AND FINISH.

Ask the Agents About Them.

DE GOOD ON WATER QUESTION

apples and cherries, which are the banner fruits for this valley. $250 to $600 yield per acre may be confidently expected by Beaumont Valley ranchers, making these lands at the present price among the most profitable in Southern California.

If $900 buys five acres, with water and a city lot.

Free Stereopticon Lectures

10:30 A. M. and 8 P. M. DAILY give a clear insight into Beaumont conditions and truthfully tell its advantages. 100 colored views of this fertile valley are shown.

FREE BUYERS' EXCURSIONS

Every Thursday and Sunday, leaving Arcade station at 9:45 a.m. Same day.

AND WATER CO., Owners
way, Los Angeles
Beaumont and its irrigated apple lands
Give me excursion dates and railroad

Thursday and Sunday. FREE to Buyers

Facts.

" and the ACCURACY with which it has established the reputation of ndable Certificates of Title. d as to their dependability because dition of the title according to the

ates that have been issued by this t twenty years for the leading Land- ers and Building and Loan Associa- tness to this fact.

e Guaranty Company
$500,000

uting Clothing

Right Kind for Your Vacation Trip

Khaki Norfolk Pattern Coats ..... $2.75 and $3.50
Khaki Trousers, custom cut $1.75
Khaki Riding Trousers, reinforced $3.50
Corduroy Riding Trousers, reinforced $5.00
Corduroy Riding Trousers, reinforced $10.00
Cord Trousers $3.00
Serge Trousers $2.50
Shirts ..... 75c to $1.50
Blue Flannel Shirts, 6-oz. $2.50
Brown Flannel Shirts, 6-oz. $2.75
Shirts, extra good $2.75

COATS, HUNTING JACKET SWEATERS, LEGGINS, HUNTING BOOTS AND SHOES.

MATTRESSES AND SLEEPING BAGS—"THE BEST EVER."

Tufts-Lyon Arms Co.

132-134 SOUTH SPRING ST.

REO · APPERSON · WOODS ELECTRIC · AND KISSELKAR ·

LEON T. SHETTLER

ANGELES AUTOMOBILES SAN DIEGO

SEE LARGE AD ON PAGE 3



Hammocks Are Down

25 per cent. discount from our regular prices. La Crosse and Patterson Hammocks, regular prices $2 to $10.

Do You Need a Bathing Suit?

Now is the time to get one of our nifty ones at 25 per cent. reduction from the regular price, ranging from $1.50 to $5.00.

Cline Co. 214 W. 3d St.

Elmore VALVELESS 2 CYCLE

...The Why of It...

you see the words "Valveless" or "Two-Cycle" you think ." They cannot get away from one another. is the valveless, two-cycle car the best?" Ask us some- ordinary automobile has eight valves to get out of order; ve is not made that will not get out of order with usage.

The Elmore Motor Car Has No Valves

re's car you get the necessary explosion with every sec- of the piston.

four-cycle car it takes four movements of the piston to explosion, and it is necessary to put in a heavy flywheel ker, sustained movement of the engine.

time the four-cycle manufacturer puts six cylinders in his the defects of the four-cycle principles, because he puts ders with between three hundred and four hundred moving duce the same results the Elmore two-cycle manufacturers three cylinders with three moving parts, viz., piston, piston- ft.

Elmore has many other important points of superiority. the power in the 1910 cars has been increased 33 1-3

Deliveries in September

(35-h.p.) five passenger, four-cylinder touring car, price $1900; detachable demi-tonneau, price $1950; doctor's coupe, price ulance, price $1900.

(45-h.p.), seven-passenger, four-cylinder touring car, price passenger, four-cylinder limousine, price $2950. All f.o.b. Los

Elmore MEMBER AUTOMOBILE DEALERS' ASSOCIATION OF SOUTHERN CALIFORNIA.

MOTOR CAR CO. INC.

PHONES MAIN 8094 BDWY 3834 742-44-46 SO. OLIVE ST.



The Packard "18" Open Car Demonstrator Is Here

Western Motor Car Co. 727 South Olive Street

MEERSCHAUM PIPES

Colored 50c Finely Finished

THE BEST LINE OF 25c PIPES IN THE CITY.

Est. 27 Years 110 NO. SPRING ST.

NO MORE CASUALTIES.

RENAULT THE WINNER OF LONG AUTO RACE.

Ranier Second and Acme Third—Time Far Short of Record—Citizens Try to Stop Race But Fail—All Sorts of Smash-ups.

[BY DIRECT WIRE TO THE TIMES.]

BRIGHTON BEACH (N. Y.) Aug. 28.—[Exclusive Dispatch.] The gruelling twenty-four-hour automobile race, which caused the death of two persons, a driver and a spectator and brought serious injury to five persons, wound up at 10 o'clock tonight with the honors going to the Renault car, No. 1, which covered 1050 miles during the allotted time.

The Ranier car, No. 2, which had lagged behind the leader for a distance of 100 miles during the last four hours of the race, was second with a total of 938 miles. The other cars to complete the grind finished as follows: Acme, No. 2, 883 miles; Palmer-Singer, 870 miles; Allen Kingston, 866 miles; Acme, No. 4, 760 miles.

The cars had traveled in this order during the last four hours of the contest. The Renault, which set a dizzy pace, however, gained a lead of 100 miles on its nearest rival, settled down to a steady drive in the last six hours, averaging about forty-five miles an hour. The car's average for the twenty-four hours was a trifle over forty-three miles an hour.

More than 15,000 persons saw the final stage of the contest, and were enlivened by a great exhibition of speed in the last hour by the Acme, No. 3, which simply flew around the track in an endeavor to beat its own record of fifty-five miles. It fell short, however, of the previous best mark.

The prize of $200 for the car covering the greatest number of miles in any one hour was awarded to Cyrus Patschke, driver of the Acme, No. 3, for the fifty-five miles rolled up from 10 to 11 o'clock on Friday night.

PRIZE TO PATSCHKE.

Acme No. 4 was credited with an equal performance in the same hour, but the referee ruled that Patschke's car had finished its mile and was therefore the special prize winner.

Only the Acme took any chances of a spill in the last two or three hours. The remaining drivers were content to rest with what they had done, and maintained only a steady pace. Some of the six that were on the track at the end were, of course, unable to do any speed work because of crippled resources.

Immediately after the finish, John F. Ranier of the Ranier company announced that his firm is through with track racing, at least until it is proved to his satisfaction that the game is safe. He refuses further, he says, to place in jeopardy the lives of his employés.

Except for a long-continued duel between the Ranier and the Acme No. 3, the day was a rather tedious one for the spectators. The Renault had a good lead, having enjoyed virtual immunity from set-backs. Its only trouble during the twenty-four hours had been a bent steering cross rod, said to have been sustained when the Stearns made its spectacular exit the night before. In other respects the red French car was on its best behavior and entered the paddock only for an occasional tire change or the filling up of gasoline and oil tanks.

The Ranier on the contrary had been having plenty of trouble. A cracked crankshaft hampered it from 6 o'clock in the morning, necessitating five stops during the day of three over a second time as a result of a wheel collapsing. The mishap occurred at the beginning of the back stretch, and the machine was left there for hours. In both spills Heina was at the wheel, but he escaped with barely a scratch.

TRIED TO STOP IT.

Citizens of Brighton Beach appealed to the police tonight to have the twenty-four-hour race stopped after the accident to Mechanician Cole, but failed.

Early in the morning a Pinkerton detective, P. Corrigan, who was on duty on the back stretch, was hurt when a car skidded and hit a lamp post. The lamp fell on the policeman, broke his right leg and dislocated the left knee. He was taken to the Emergency Hospital at Coney Island.

The Acme No. 4 was in trouble again at 4:35 o'clock, when a cross-bar of the steering gear broke as the racer was whistling along the back stretch near the spot where the Lozier jumped the fence to the outfield this morning. The Lozier had turned upside down shortly before 1 o'clock, but no one was hurt.

DEATH HALTS.

Outside of a short time taken out last night following the death of Mechanician Leonard Cole of the Stearns car, the thrilling race went on with ever increasing interest.

After being in second place for a long time the Acme car No. 4 was driven through the fence to avoid a collision and lost almost an hour for repairs. Just prior to this, driver Ludd of the Ranier was called to the stand and cautioned for crowding the Acme. He was allowed to continue, however. When the Acme No. 4 returned it was in fifth place, the other Acme third. In the afternoon the Acme No. 4 had another misfortune when it caught fire while running down the back stretch. The blaze was caused by the magneto wire burning out. The car had to drop out for almost an hour, Van Tine, the driver, having to sacrifice his position.

Hughes was driving at a heartbreaking speed, with his badly burned face swathed in bandages. Only his eyes, nostrils and lips were visible, giving him a most uncanny appearance as his car shot around the course, belching forth blue flames from its exhaust valves, making explosions like artillery. The grit he had exhibited in face of the severe pain he was known to be suffering made him a hero in the mad race.

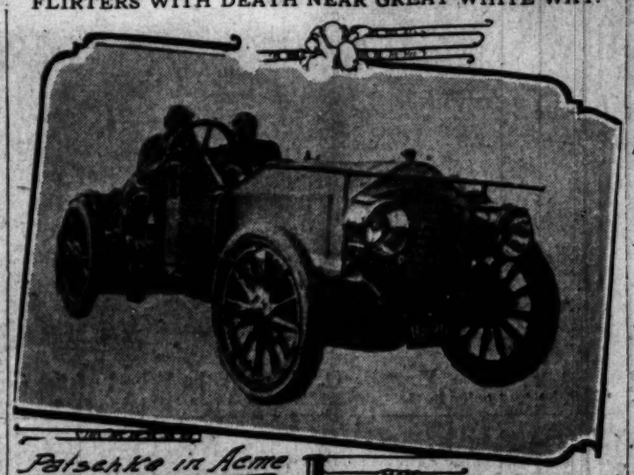
In a terrific spurt during the fifteenth hour Disbrow wrested second place from Van Tine, pilot of car No. 4. Disbrow's successful effort won for him a great ovation.

Despite the fact that their number has been cut almost in two by serious accidents, the relentless drivers continued their death-defying pace this afternoon, and time and again more narrow escapes were experienced.

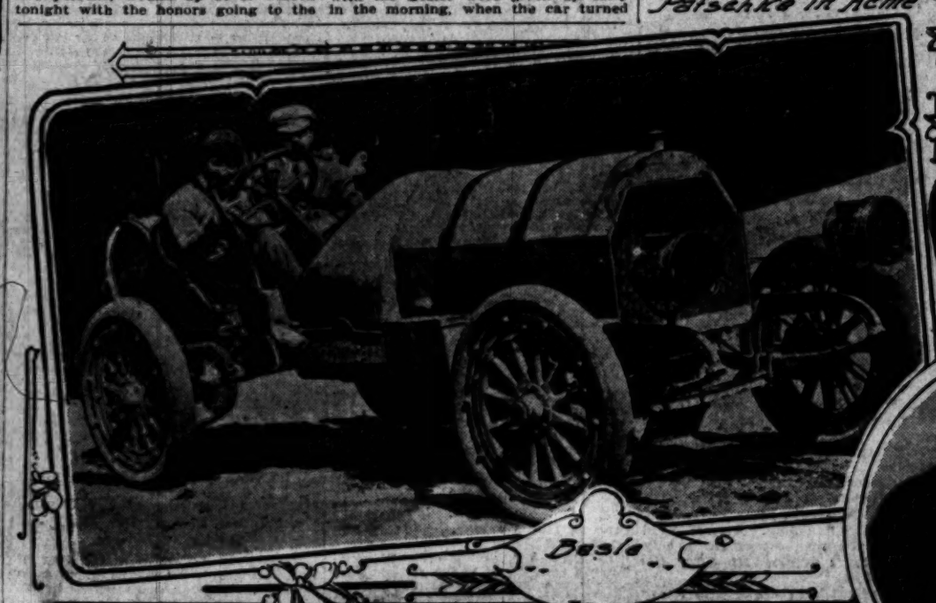
NEAR RECORDS.

Only for the fact that the casualties of the night caused the loss of much time, world's records would have been

FLIRTERS WITH DEATH NEAR GREAT WHITE WAY.



Patschke in Acme.



Robertson



Hughie Hughes.



Patschke. De Palma

Drivers in Big Twenty-four-hour Automobile Race at Brighton Beach, some of whom have been injured in accidents which took place last night and this morning. These men risk their lives every minute of the long day of strain and dash.

SLAM BANG!

TEN FIGHTERS ARE TO APPEAR.

LONG PROGRAMME MADE UP FOR NAUD JUNCTION SHOW.

Thirty-six Rounds of Boxing Provided for the Pacific Athletic Club on Tuesday Night of Next Week. Each of the Five Bouts Appears to Be an Even One.

Local fight bugs should get all the action they want next week on Tuesday night in the card that is to be dealt at the Naud Junction fighthouse, for there will be no less than five bouts, if all go through as scheduled. A curtain-raiser was added yesterday, to consist of four rounds between Young Jeffries and Joe Livermore at catch weights.

If all the contests go the limit there will be thirty-six rounds of thumping, and if any of the bugs should howl about any scarcity, they should be made to themselves supply supply any scrap that is needed. The card is as follows:

Young Jeffries and Joe Livermore, four rounds.

Gene Sullivan and Herb White, six rounds.

Young Solomon and Dick Given, six rounds.

Frankie Sullivan and Curley O'Connell, ten rounds.

Phil Brock and Frank Picato, ten rounds.

Brock and Picato are to weigh 133 pounds at 2 o'clock, and White and Sullivan, 133 at 4 o'clock, while the others are to meet at catch weights. Every one of the boys, with the exception of Young Jeffries, is well known to local fight bugs, and little need be said of any of them, but all of them have done good work here. The semi-final between Frankie Sullivan and Curley O'Connell is really a main event in itself, if one may judge from what these boys have done in the past.

The pugs have started training, and if they stick to it for the next ten days each should be in good shape to fight. Picato is at Doyle's Vernon camp, and will work this afternoon with Jack Stewart, Herb White and Charley Picato. Brock is doing his work at the Naud Junction pavilion, and was busy yesterday, but will take life easily today. Frankie Sullivan has started at Venice, where Young Solomon is also working.

Jim Barry made a flying trip to Murietta Springs on Friday intending to have a vacation for ten days, but he returned yesterday with the statement that the mountains were too hot for him, and he would recreate at the

ONE BEST BET.

SHERIFF SITS ON JOLIET LID.

PATROL WAGONS WAITING FOR OFFENDING BETTORS.

Three Touts Fined and Sent on Their Way—Race People Give Up Attempt to Hold Meetings and Officials Remain Firm in Their Stand.

[BY DIRECT WIRE TO THE TIMES.]

JOLIET (Ill.) Aug. 28.—[Exclusive Dispatch.] There will be no races at Ingalls Park next week. The blow-off came today with the bang-tails in hasty exit after a card of six races. An army of deputies under the command of Sheriff Williams swooped down on the track early and stayed late. This had a discouraging effect on the would-be speculators and the money which circulated on the chance of the latter day Hindoos was passed through the knotholes in the fence.

"There is one best bet and I guarantee that if you play it across the board you won't lose, and that is, that there will be no betting today," said Sheriff Harry Williams. "We have no orders from the Governor or no one else as we know how to take care of law violators by our own accord.

"The three touts who were arrested yesterday were fined $50 and costs each this morning, and sent on their way. That ought to show that we mean business.

"There isn't a chance to make a bet in this county unless they go down in a well. Winks, nods, signs, oral or anything else will look alike to my deputies. If you don't believe it go behind the stand and take a look at two wagons which are headed towards the jail."

Owner Ingalls, of the track, asserted that he hadn't made up his mind whether he would have a meeting or not.

"The crowd isn't quite so big as I expected and I may close down."

"Don't seem to be a chance for the continuance of the meeting," said Secretary Flaws, "people don't come to a race track as a rule, to look at the scenery."

The card of six races were run off, but the Joliet Derby was called off and a $200 handicap substituted.

CONDEMN AUTO RACING.

Cincinnati Club Secures Promise of Members Never to Take Part in Contest.

[BY DIRECT WIRE TO THE TIMES.]

CINCINNATI (O.) Aug. 28.—[Exclusive Dispatch.] Red hot resolutions condemning the auto races at Indianapolis last week as hazardous and detrimental to the advancement of the automobile were unanimously passed today at a special meeting of the Cincinnati Automobile Club.

Officers of the association addressed the membership and deplored the fact that automobile enthusiasts would place the stamp of approval on races such as were held in Indianapolis. It was also announced that it was the sense of the meeting that members refrain from entering all races, and especially those similar to the tests held in Indianapolis.

The members present agreed to refrain from entering races and went on record as opposed to races like those in Indiana. It was agreed to send copies of the resolutions, together with a letter outlining the sense of the

FORE! FORE!

HAYNE TAKES GOLF HONORS.

First in Opening Round in Del Monte Golf Play.

Los Angeles Players Are Not Up to Their Form.

"Pros" Will Meet Today for Money Prizes.

[BY DIRECT WIRE TO THE TIMES.]

DEL MONTE, Aug. 28.—[Exclusive Dispatch.] R. Y. Hayne of the Burlingame Country Club won the prize for the best score of the qualifying round at 36 holes in the Del Monte tournament today. Eight cards were taken out, which constitutes a record in number for any tournament ever held here, and from such a big field including as it did most of the best known golfers in the State, some excellent golfing was expected.

The first couple left the tee at 8 a.m., and the last card was not returned until 6:30 tonight.

The first good score to be turned in was a 71 by C. H. Walter of San Jose which, but for a 5 at the short fourteenth hole, might have easily been a 69. At this hole he put his ball in the rough ground to the left of the tee and failed to get well out. Then in succession came Lawson with 77, Frazier with 78, and Douglas Grant with 79. W. R. Millar, the Los Angeles crack, returned a disappointing 82.

The next card was F. C. Newton of the Claremont Country Club, Oakland, who also returned a 71 which strangely enough, might have been two strokes better but for a mistake at the long hole. His club mate, F. Garby, returned a 77, as did Vincent Whitney, of the San Francisco Golf and Country Club. C. D. Whyte, of whom great things were expected, had to be content with 72. He played perfect golf for the first nine holes, reaching the turn in 36, but coming home his ball constantly refused to find the bottom of the hole, and "fours" resulted where he should have had "threes."

MUMFORD NOT RIGHT.

T. P. Mumford, the star of Annandale, was disappointing, his card reading 80. R. H. Hayne, who was a little unsteady, had 74, as did J. A. Folger, who played consistent golf, keeping out of all trouble. Others who played steadily were H. Spence Black, with 76; G. Nickel, with 79, and S. S. Day of Sacramento with 79.

The result of the morning's play gave very little idea of who would constitute the first two divisions of sixteen players each who will play off by matches for the Del Monte championship and the Del Monte cup, as there was but a difference of two strokes between the first and third second best scores, and golf is notoriously an uncertain game.

At 1:30 o'clock the players were sent on their second journey, C. T. Tubbs and C. H. Walter again leading. Tubbs improved on his morning score, but Walter was many strokes worse, as were Lawson and Newton. Most of the cards showed figures around 80 until Hayne came in with a 33, which with his morning round of 74, gave him a grand total of 143, and the first place, and incidentally the amateur record of the course for a thirty-hole competition. C. D. Whyte had 74, making his total 147, but Vincent Whitney came to grief, with 87. The scores follow:

First sixteen, Del Monte championship—R. Y. Hayne, 74-69—143; Douglas Grant, 73-74—147; C. D. Whyte, 74-147; F. C. Newton, 71-77—148; C. Tubbs, 80-73—153; C. H. Walter, 73—154; F. D. Frazier, 78-76—154; J. A. Folger, 74-80—154; R. S. Pense, 80-74-79—155; F. H. O'Keefe, 76-79—A. White, 77-78—155; J. S. Oyster, 77—154; R. Hornby, 79-80—159; W. Carby, 77-82—159; G. Nickel, 79-160; John Lawson, 77-84—161, and thur J. Owen, 77-84—161. Tie to be played before Monday's play begins.

Second sixteen Del Monte cup:

John Lawson, 77-84—161; or thur J. Owen, 77-84—161; W. R. lar, 82-80—162; C. R. Parker, 82-162; S. S. Day, 79-84—163; W. V. W ney, 77-87—164; T. P. Mumford, 80-164; H. B. Wrenn, 87-79—166; A. Lilley, 83-84—167; Colin Stewart, —167; E. P. Gates, 81-87—168; W. by, 75-93—168; W. S. Sample, 84-163; D. F. Belden, 84-84—168; W. by, 85-84—169; T. C. Bell, 83-86-R. H. H. Chapman, 83-86—169.

"PROS" PLAY TODAY.

Tomorrow there will be no amateur competition play, but a tournament for the professionals for a purse has been arranged. J. Black of San Francisco, A. Bell of Menlo, G. Smith, his brother, Mac, from Oakland, Bradley from Burlingame, Bradley, the Presidio, San Francisco, Welch from Santa Barbara and Melville, the local expert and probably one oor two more will come. They have been practicing for the few days.

On Friday afternoon a notable performance was accomplished by B. Playing in a four-ball foursome Vincent Whitney against R. Y. H and Riley, whom they beat by and 6 to play. Black completed course in 65 strokes, establishing new record, the previous best 66 by Jim Melville. His golf was absolutely perfect, and without a balance of a fluke, the details 4-3-4-3-3-3-4-4-4—32 out; 4-4-4-3-4-3—33 home. Total 65.

He is naturally a strong favorite tomorrow's event, but he is likely to repeat such a performance as records are not made every but he was the recipient of congratulations on all sides as one was glad to see his return after his disappointing exhibition against MacDonald Smith in the half of their match at Ingleside weeks ago.

CATCHES LARGEST SHARK.

N. A. Boynton of San Gabriel, the record for the largest shark caught at Balboa this season. Monday landed a seventy-one pounder, seven and one-half pound sp croaker was caught by Elroy Wooden of Pittsburgh. The fish caught about a half mile below pavilion. H. L. Corson of Los Ang made a good catch of bass and cro last Sunday.

The [illegible] of aviation week

ONE MORE.

ANOTHER ENTRY IN BALDY RACE.

Ryus and the Corbin May Be Allowed to Start.

Entrants Discuss Plan for Letting Down Bars.

Fenner and Shettler Are Willing, But Ruess Balks.

Four cars may start in the Baldy race on the morning of September 19. M. D. Ryus and the Corbin may be the fourth entry. F. C. Fenner of the White Garage and Leon T. Shettler are willing. Bill Ruess may be won over.

Should Ryus be allowed to enter he will drive a racing car which has been well seasoned. The Corbin was turned loose on the Indianapolis speedway recently, and made eighty miles an hour. It is wonderfully fast, and should be a likely contender in the Baldy climb.

With four cars in the race, the contest will be more exciting than ever. The cars will start thirty minutes apart, and the last machine, which, of course, would be the Corbin, would leave Seventh and Broadway at 6 o'clock.

There is not a man in the world who knows the Baldy course as well as Ryus. Not a rock or a rut, not a boulder or a watercourse is new to the man who three times has won the race. Ryus could drive the course almost blindfolded.

It takes nerve to drive the race, but it also takes road knowledge. Ryus has both in abundance. There will be many who will wager odds that Ryus will win if he is allowed to start.

IN THREE WEEKS.

Three weeks from today the race will be run. The first car will start at 6 o'clock Sunday morning. When Hanshue in the Apperson "Jackrabbit" gets away the race will be on for the coveted honor of reaching the mine first.

Should only three cars start, the race will be the best ever held. The Baldy climb has always attracted considerable attention. This year there is more interest than ever in the race. On the top floor of the White Garage, F. C. Fenner is fixing up a racing monster the like of which has never before been put on the road. Stripped of all unnecessary paraphernalia, the White Steamer which will go to Baldy should go like the wind. It has a forty-horse-power engine, which, according to gasoline rating, is eighty-horse-power capacity, with a speed of from eighty to ninety miles an hour. It is as fast as the Apperson "Jackrabbit," Fenner says.

This big steam devil cannot be given "wide open" on any part of the Baldy course. If Gus Seyfried could let the car out it would leap from the course by its own momentum.

The White Steamer which Fenner will turn out of his workshop this week will be the fastest White ever seen in these parts.

RACING MONSTER.

This White is a stock factory car. It will carry sixty-five gallons of gasoline and an equal amount of gasoline, with plenty of lubricating oil. It will have other special attachments. The car looks larger and is larger than anything the White people have ever shown here. It will look like a gunboat when Fenner sends it over the line on the morning of the race. From the appearance of the car it would seem that the race belongs to the White. Several bets on the White against the field have already been made. Indications are that White will win another victory unless the car meets with an accident.

Fenner fears the Apperson "Jackrabbit." This is the car he says he must beat. The White is being rigged to take the measure of Hanshue's fast machine. It will be a speed contest between these two racing types. Leon Shettler is confident that this Baldy race belongs to him.

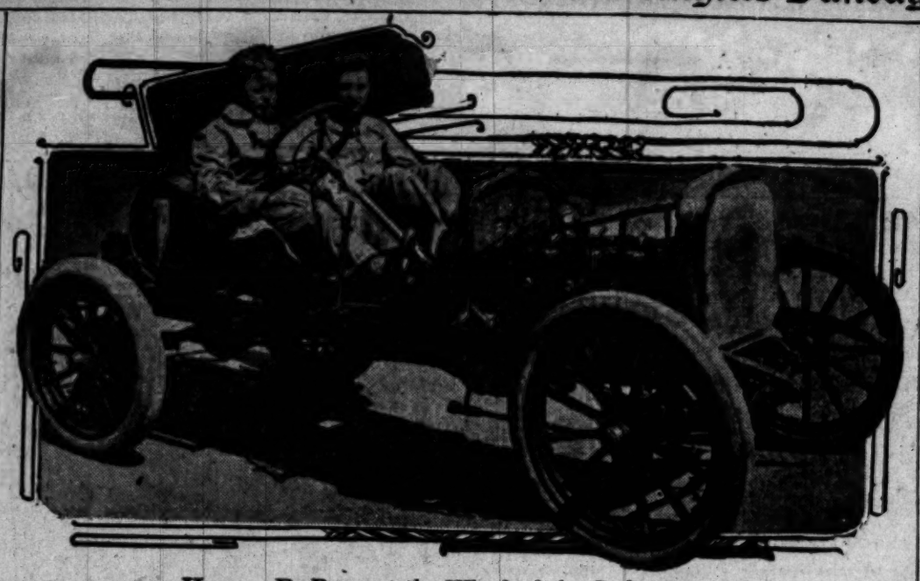
While the two giants fight out the battle, the Pope-Hartford may slide in a victory. Ruess is tuning his car as the Pope was never tuned before. The car is fast enough to win. The Pope can be driven as fast as it is safe to drive either the White or the Apperson.

BILL'S CHANCES.

Bill knows the road. He will take desperate chances, and because of this combination he may win. The Pope-Hartford is a comfortable bet, as it is one of the fastest models the Pope factory has ever turned out.

Work has been done on the Baldy road. The road beyond Palmdale has been somewhat improved. The road to Palmdale is in wretched shape. Its axle deep make the going between Los Angeles and the summit of Sand Pass the worst ever. This section of the road has been chopped to pieces by the heavy hay wagons which are constantly pounding the surface into dust.

Beyond Newhall the road is bad. Through Saugus the surface of the road is chopped into a thousand ruts. The Soledad Cañon road is also bad. The fastest stretch is between Acton and Palmdale, where Ryus made his wonderful run of a mile a minute last year.



Harmon D. Ryus, at the Wheel of the Corbin Racer, which he may enter in the Baldy climb. The Corbin arrived this week from the factory tuned for the race.

MOTORCYCLE MEET.

Fast Professional and Amateur Riders Will Be Seen at Ascot Park Admision Day.

Arrangements were completed yesterday for a motorcycle race meet at Ascot Park Monday, September 9, Admission Day. The meet will be held under the auspices of the Los Angeles Motorcycle Club and some of the fastest bike riders in the world will be on hand to take part in the races.

One of the features of the meet will be a match race between Paul Derkum and Ben Bresee. These two fast professionals have been matched several times but have never met. Something has occurred each time to prevent the race. The last proposed match was called off because of the death of John Derkum, Paul Derkum's brother, who was killed during a tryout at Agricultural Park.

Fifteen events are scheduled for the Monday meet. There will be races for private owners, a thirty-minute race, ten and five and one mile events. Already a number of entries have been received by the club secretary.

MAKING GREAT RECORD.

Western Motor Car Company Far Ahead of Record for This Time Last Year.

That this season is the greatest ever in the local automobile world is shown by the record made to date by the Western Motor Car Company. Earle C. Anthony, manager, announced yesterday that four times as many Packards have been sold to date as were sold up to this time last year.

Packard "Thirties" were delivered last week to the following: Daniel Murphy, George Burnall and D. T. Althouse of this city, and Edward Groendyke of Pasadena.

Arrangements have been made by the Western Motor Car Company to deliver two carloads of Chalmers-Detroits and Hudson cars each week after September 1.

The Chalmers "Forty" seven-passenger touring car will be here in about ten days. This high-powered and handsome machine is said to be finer than ever. It is making a record for itself in the east.

TOURISTS AT STATE FAIR.

Auto Vehicle Company Will Make Exhibit at Sacramento in Connection With Chamber of Commerce.

Four Tourist cars, 1910 models, will be features of an exhibit to be made this week at the State Fair in Sacramento by the Auto Vehicle Company of this city. The cars were shipped the early part of last week. W. J. Burt, superintendent of the local factory, will accompany the exhibit and will remain in Sacramento during the fair, which opened yesterday and will close September 4.

The cars shipped were a type B two-cylinder touring car; a type G thirty horse-power toy-tonneau four-cylinder touring car; a type H forty-horse-power California touring car and a fifty horse-power California touring car.

This exhibit will be held in connection with the display to be made by the Chamber of Commerce of this city for Los Angeles county. The Tourist cars will be shown as some of the home product manufactures of Los Angeles.

Take Them Straight.

A motorist experienced in mountain driving says water breaks, commonly known as "kiss-me-quicks," should be taken straight at a slow enough rate of speed that the jar to the passengers is not too great and the occupants of the tonneau will not be thrown out of their seats. If they are taken at an angle the frame will be racked and twisted.

AN OUTING.

SIMPLEX PARTY ENJOYS TOUR.

MISS RUTH BEKINS DRIVES TWO-CYCLE CAR AFAR.

Up the Valley and Down the Coast Over Good, Bad and Indifferent Roads—Automobile Fire and Herds of Cattle Incidents of Pleasant Tour Which Ended Yesterday.

Milo W. Bekins of the Bekins-Corey Motor Company, returned yesterday from a three weeks' tour in his American Simplex. His sister, Miss Ruth Bekins, who was a member of the party, drove the car the greater part of the journey. The Simplex was driven to San Francisco over the inland route through Bakersfield and the return was made by the coast route by way of Oakland.

The trip was made primarily for pleasure, but it was the first time the two-cycle car had been shown in the north. Bekins spent several days showing the car in San Francisco, Oakland and San José. After a hard run over the roughest of roads only two punctures occurred to delay the tourers.

Herds of cattle in the country above Fresno delayed the tourists, but only added to the interest of the drive. It was necessary to drive slowly through the Miller & Lux ranch because of the hundreds of cattle which lazily occupied the center of the road and refused to give way even for the motor car until driven from the dusty highway.

According to Bekins the road over the Pacheco Pass is in wretched condition. The valley roads, however, are reported to be in better condition than the coast route. The roads out of Bakersfield are good as far as Pixley, but after passing that little town they are fierce. The road by way of Cross Creek is as bad as ever, according to the tourists.

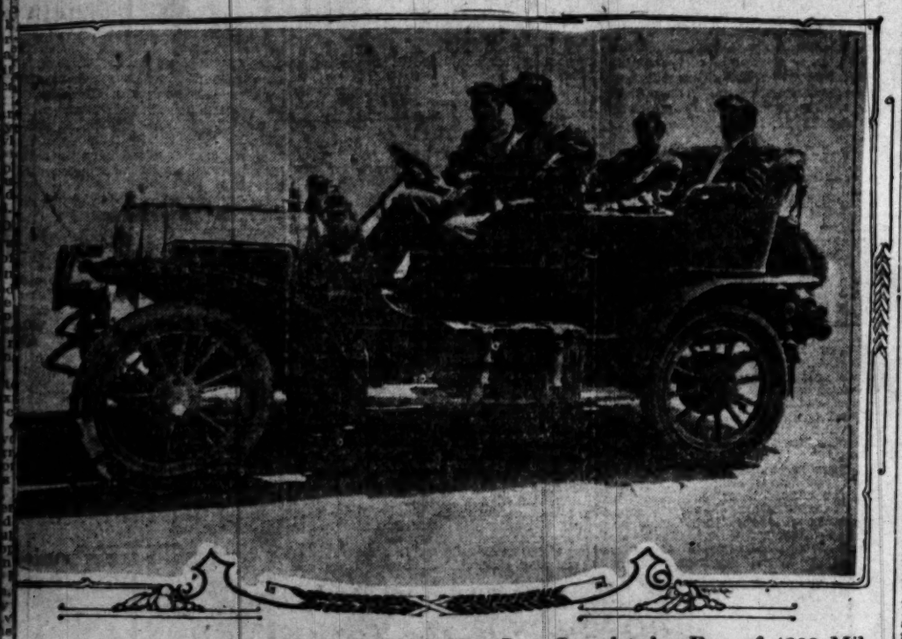
Out of Fresno the going is splendid. Along the canals the roads are in fine shape and the Simplex hummed along at a lively clip. Miss Bekins drove the car for many miles, at times reaching as high as speed as fifty miles an hour over the smooth highways.

After leaving Oakland on the return journey the American Simplex was driven to Monterey and thence around the seventeen-mile drive. The coast route was much cooler than the inland route and though the roads were rougher the run down was more pleasant. The worst roads were found between Gaviota and Santa Barbara.

At the foot of the Tejon Pass Bekins met an autoist whose machine had refused, for an unaccountable reason, to make the climb. The driver had removed a rear wheel and was intently studying the bearings while the ladies of his party were grilled by the hot sun.

An examination of the car, hastily made, showed the machine in perfect working order. The disgruntled autoist was induced to replace the wheel and the throttle was manipulated with good results. The car climbed the grade without missing a shot. The last seen of the party the auto was proceeding on its way.

Another incident was an automobile fire. Driving along the highway not far from Oakland, the American Simplex was halted near an automobile from which dense clouds of smoke were issuing. The driver stood disconsolately by the machine. The Simplex party aided the man, but the flames gained headway and all were forced to retreat. An explosion of the gas tank ended matters and the car was destroyed.



Battered and Bruised Pope-Hartford Which Has Just Completed a Run of 4000 Miles. Thornberg is at the wheel of the car, which is shown as it returned from a round trip to Seattle. C. H. Thornberg is sitting beside the driver and Wayne and Mar Thornberg are in the tonneau.

Use of six public comfort stations for ...

NEW MOTOR CAR HOME.

Eastern Motor Car Company to Enter Their Larger Quarters This Week. Stevens Cars Change Base.

The new home of the Eastern Motor Car Company, at Nos. 825-827 South Olive street, will be completed this week. W. E. Sparks and L. F. Dunbar, members of the firm which is handling the Stevens-Duryea cars, are preparing to move on Thursday.

The salesroom of the new motor car headquarters is 34x50 feet. It has beam-ceilings, a tile floor, and rink-panelling. The interior finish is light and pleasing. Private offices for members of the firm have been fitted up sumptuously.

Huge fireplaces, with comfortable looking mantels and a redwood finish gives the place a homelike appearance. There is a reading room and rest rooms. A hallway leads from the front salesroom to the garage in the rear.

Before reaching the garage the stock room can be visited. Here a complete line of Stevens-Duryea parts will be kept. The garage is 48x163 feet. There is room for a score of cars. Repair work will be done on nothing but Stevens cars.

The Eastern Motor Car Company will make its new home a place where all Stevens owners can go whenever they desire. The place is to be homelike. Lockers which will take a forty-two inch tire, accessories for the motor cars, in fact everything needful, will be on hand.

The new headquarters for Stevens-Duryea cars is one of the neatest garages in this city. It is not the largest, but attention to neatness and design has made it one of the most pleasing and attractive.

LONG RUN.

MANY MILES IN POPE-HARTFORD.

THIRTY-SEVEN NIGHTS PASSED UNDER THE STARS.

Roughest Roads in State No Obstacle to Hardy Tourers Who Make Four Thousand Miles on Continuous Run Which Ended at Long Beach Friday.

Thirty-seven nights passed in the open, without hotel accommodation or even a house to shelter them, is the experience of C. H. Thornberg and family of Long Beach, who returned Thursday in a Pope-Hartford from a trip to Seattle.

There are six stalwart sons in the Thornberg family. They are hardy and enjoy outdoor life. With a camping outfit, which contained everything but a tent, the Thornbergs left the latter part of July for a run up the coast.

"We left here on July 21," said Thornberg, "with a full camping outfit. This we had attached on the back of the machine and wherever we would find a nice place for passing the night we would stop the machine and make camp. We never found it necessary to light a lamp on the entire trip. We were not running on schedule.

We stayed the first night at Pismo Beach and the next morning we were on our way north through San Luis Obispo and Paso Robles to San Juan, where our second night was passed. The San Juan grade was reserved for the next morning's drive and we were into San Francisco after an easy run of 100 miles.

"From Long Beach to the State line our speedometer showed 985 miles. The running continued fair although we had been warned that we would have all kinds of trouble in the many cañons and the deep fords. We were really disappointed not to find the bad places promised, as we had become proud of our car and were anxious to show that no matter how bad the places were we would have no trouble getting through.

"One of the exciting days came when we were nearing Portland. The regular road is being worked and was not open. We were left the choice between two trails, with barely room to run the machine. At a fork where the two trails branched are two signs. One reads: 'Take this road and you will slip in the river.' The other: 'Go this way and you leave all hope behind.' After thinking it over, we decided to leave all hope behind.

"Before reaching Seattle we went over a fifteen-mile stretch of corduroy road. This kind of a road is just a succession of logs on the ground. It is always wet and swampy. In the trip we found 300 miles of this kind of road.

"The last sixty miles into Seattle we ran over a fine road, just like a boulevard for the greater part of the way.

"Our return took us through Grant's Pass to Crescent City, where we crossed over to the coast, taking the road through Del Norte, Humboldt and Mendocino counties. We found this road much the best. The highways of California are better than those in Oregon and Washington."

Lighted Lamps.

The local authorities of a Pennsylvania town arrested a motorist at 8 o'clock in the evening because his lamps were not lighted. The accused pointed to the fact that the sun did not set until 7:26, and that the State law ordained that lamps must be lighted one hour after sunset. The Automobile Club of Delaware county, Pa., has taken the matter up for the accused, and proposes to see if the State law is not paramount.

READ Copper Creek pointers, financial page, Sunday Times.

ON THE GO.

PEERLESS MAN IN FAST RUN.

FLYING VISIT TO LOS ANGELES BRANCH WITH GOOD NEWS.

Conditions in North Are Only Equaled by Busy Hum of Industry in This City—H. O. Harrison Soon to Make Extensive Tour of Cities of This State.

H. O. Harrison, agent for Peerless cars in California, made a hurried visit to Los Angeles the early part of last week. He reports business booming in San Francisco and says Peerless sales in that city are far ahead of the record made at this time last year.

Though he was only able to remain in Los Angeles about forty-eight hours, Harrison sized up the situation here during his visits to the motor car men. He found conditions here, he said, better than they have ever been. The demand for cars is brisk and every dealer reported advance sales of all cars with the prospect of a shortage. It is to be a question of deliveries with almost everybody, says Harrison.

"We are facing a situation in San Francisco the like of which has never been seen by the autoists there. It is to mean a struggle to supply the demand," said Harrison. "We are taking orders so fast that it will need from two to three carloads a week of Peerless cars to keep abreast of our business during September and October.

We will sell our entire allotment of 100 cars at least two months sooner than we disposed of our 1909 allotment. The factory cannot give us more than the 100. We could sell more but it will be impossible to get another car from them. It was a struggle to pull the extra ten from them.

"This year is to be the greatest ever in the automobile industry. All records are to be broken. All over California I find agents busier than they have ever been before. This means a trade that will keep us all on the jump."

Before leaving San Francisco Harrison opened a branch in Oakland where several orders have already been taken. There is said to be a lively field for autos in the bay cities and Harrison will take advantage of the demand for cars by opening a number of other branches.

It is the intention of the Peerless man to make a tour of the State before long. Harrison must visit almost every city during his 1910 campaign, as he expects to put his Peerless cars into every corner of this State.

PERFECT SCORE WINNERS.

Handsome Souvenirs of the Tour of the Tourist Presented to Twenty-six Lucky Drivers.

Twenty-six souvenirs of the tour of the Tourists were presented to the twenty-six perfect score winners who recently drove two and four-cylinder Tourist cars from Los Angeles into Mexico and back on the tour of the Tourists. The souvenirs are done in leather, in the form of the new Tourist radiator. Burnt on the face of the leather are the words: "Los Angeles to Mexico and return. Annual tour of the Tourist, July 3 to 7." Below is the name of the winner and of William H. Burnham, president of the Auto Vehicle Company.

The souvenirs were prepared under the direction of Volney S. Beardsley, sales manager of the Auto Vehicle Company. Those who will receive the prize were obliged to send their cars over 800 miles of rough road under the same conditions which governed the Glidden tour. That twenty-six of the thirty-eight cars came through with perfect scores is a tribute to the man who arranged the tour.

Some of the drivers had never before handled their machines on the country roads. Those who failed to get perfect scores, but who made the entire trip, will receive some favor from the officials of the Tourist factory.

GOSSIP ALONG GASOLINE ROW.

Dr. West Hughes has purchased a Simplex roadster, which he will use on short trips in and about the city.

F. M. Baird left Friday morning in a two-cylinder Tourist for Independence by way of Mojave. He will pass several days in the Owens River country.

Robert Stanton has accepted a position as salesman with the Woods R. Woolwine Motor Car Company. Stanton will handle the Oldsmobile line.

W. H. Halliwell has closed a contract with the H. O. Harrison Company for 100 Warner speedometers.

Linford Lull left Friday for Stanford University, where he will enter the sophomore class.

L. A. Denker, R. C. Hamlin and H. W. Keller and a number of friends left Friday morning in Franklin cars for a four days' trip to Delmar and San Diego. They drove down the coast, the first stop being at the Delmar hotel, the new resort overlooking the ocean. Today they will drive to Coronado, returning to Los Angeles Monday.

Dr. T. C. Meyers and L. A. Denker purchased Franklin cars last week and accepted delivery. Denker secured a six-cylinder seven-passenger car and Dr. Meyers took a model G. A six-cylinder touring car was delivered to W. L. Stewart.

Three carloads of Franklins will arrive this week. Six machines are expected in tomorrow.

C. C. Hakes has purchased a twenty-eight-horsepower Franklin touring car and is planning a vacation trip through the southern end of the State.

The first shipment of 1910 Baker electrics arrived last week at the salesroom of the Stoddard-Dayton Company. The first shipment consisted of a four-passenger coupe, a Chelsea and a Victoria. The cars are finished in the regular Baker blue with broadcloth upholstering.

Norman Church, the Western representative for the Stoddard-Dayton, attended the opening of the Indianapolis speedway, after which he went up into Michigan on a fishing trip. During Speedway Week the Stoddard-Dayton Company held its annual banquet and convention of agents at Indianapolis. On the Speedway grounds there was also a special exhibit of 1910 Stoddard-Dayton models. They were shown in a large tent, the interior being arranged as an Italian garden.

Mr. and Mrs. Phil Lyon and a party of friends will leave this week in their Pope-Hartford touring car for Seattle. They will go up the coast and after a few days in San Francisco will go up into Lake County on a fishing trip. Mrs. Lyon is an expert driver and will drive most of the way.



Studebak

E-M-F "30"

The wonderful record made by the E M F "30" in its stre... the Glidden Pathfinder and later as Pilot of the Glidd... simply confirmed the good opinion always entertained f... car.

The first was practically an endurance run of near... under inconceivably unfavorable conditions, and the ... the same ground with a perfect score in advance of the ... Neither service has ever been undertaken by a car co... $3500, and Dal H. Lewis, who has always served as Offici... says it has never been done under such unfavorable ... with as little trouble.

STUDEBAKER CARS always make good in every ... durance and reliability, and this new member of the f... ception to the rule. Such road stunts as these prove ... REAL INTEREST TO THE AUTOMOBILE BUYER ... and hill climbs do not.

You see these cars everywhere and if you want to ... quality, all you have to do is to STOP ANY OWNER ... STREET and he will tell you. The demand has been ... have never been able to accumulate a stock of these ... floor—they vanish like snow in August.

We are just unloading six cars.

IF YOU WANT ONE ACT QUICK.

Lord Motor Car C...

1032-8 South Olive Street

Phones—10845; Main 5470

INTER-STATE

112-in. Wheel Base, 34-in. Whe...

35-40 Horse Power, Imported Eise...

Magneto. Price f. o. b. Los Angeles $18...

WE HAVE TWO TOURING CARS READY FOR IMMEDIATE DELIVERY

Better See These Before You Buy. The Cr... Quality, Class and Workmanship. PHONE US FOR DEMONSTRATION

Burkhard & Cripp...

1201 South Main Street

Phones—F 4568 Broadway ...

Golden West Grand Prize

Automobile Race

For Stock Cars Selling for $4000 and Ov...

300 MILES 300

For Hotel St. Francis $2500 Trop...

Tanforan Track, San Francisco

SUNDAY, SEPTEMBER 5th, 190...

Race Starts Promptly at 11 a.m.

Special direct street car service from San Francisco, via Cemeteries and San Mateo Suburban line. S. P. special train leaves Third and Townsend at 9 a.m., returning after the race. Round Trip Fare, 50c.

ADMISSION $1.00. RESERVED ...

CALIFORNIA MOTOR RACING ASSOCIATION

605 Humboldt Bank Building, San Francisco.

Sure We Have Something Good...

STEVENS-DURYEA BIG SIX—Top, magneto and full equipment; 7 passenger..... $25...

This is a REAL BARGAIN.

STEVENS-DURYEA LIGHT SIX—Top (new) ... equipment—a dandy—The price is a snap.

TOURIST '09 Touring Car in excellent shape..... $...

Western Motor Car Co...

727 South Olive Street

Magnetos--Coils--Battery Work...

Our Specialty—All Work Guaranteed

BATTERIES CHARGED, 25c

ELECTRIC EQUIPMENT CO. 1154-56 So. Olive St. Phone ...

BICYCLES With COASTER BRAKE FULLY GUARANTEED For ... $25

C. L. SMITH, EIGHTH AND OLIVE ...

THOR Motorcycles

Sold for cash or ... machines taken ... hand Indian, ... Guaranteed ...

Bicycles, $19.50; Bicycle Tires, $1.75. Everything cut ... A. FREED, 802-804 S. Spring ...



debake

M-F "30"

made by the E M F "30" in its strenuous ... der and later as Pilot of the Glidden T... good opinion always entertained for thi...

actically an endurance run of nearly two ... unfavorable conditions, and the latter ... h a perfect score in advance of the Glidden ... ever been undertaken by a car costing ... is, who has always served as Official Pil... een done under such unfavorable condi...

CARS always make good in every real test ... y, and this new member of the family is ... Such road stunts as these prove some... O THE AUTOMOBILE BUYER as abso... ot.

...rs everywhere and if you want to know ... to do is to STOP ANY OWNER ON ... tell you. The demand has been such th... to accumulate a stock of these cars ... snow in August.

...nding six cars.

...OU WANT ONE ACT QUICK.

Motor Car Co

...8 South Olive Street

...5470.

ER-STATE

...eel Base, 34-in. Wheels

... Power, Imported Eisemann

...ce f. o. b. Los Angeles $1610

...E. TWO TOURING CARS ...OR IMMEDIATE DELIVERY

...e Before You Buy. The Car ... Class and Workmanship. ...S FOR DEMONSTRATION

...rd & Crippen

... South Main Street

Broadway ...

...n West Grand Prize

...mobile Race

Selling for $4000 and Over

... MILES 300

... Francis $2500 Trophy ... Track, San Francisco

SEPTEMBER 5th, 1909

...a.m.

...e from San Francisco, via Cemeteries cars ... special train leaves Third and Townsend at ... Round Trip Fare, $6c.

RESERVED SEATS ...

MOTOR RACING ASSOCIATION ...umboldt Bank Building, ... San Francisco.

... Have ...nething Good!

BIG SIX—Top, ...nent; 7 passenger..... $2500

...L BARGAIN.

LIGHT SIX—Top (new) and ... he price is a snap. ...Car $800

... Motor Car Co.

...th Olive Street

...oils--Battery Works

...—All Work Guaranteed.

...ES CHARGED, 25c.

1154-56 So. Olive St. Phone ...

...n COASTER BRAKE ...LY GUARANTEED, For $25 ...SMITH, EIGHTH AND OLIVE STREETS

...les

Sold for cash or ... machines taken ... hand Indian. ... Guaranteed ... Everything cut-rate. ... 802-804 S. Spring St.

...ABOUT FACE.

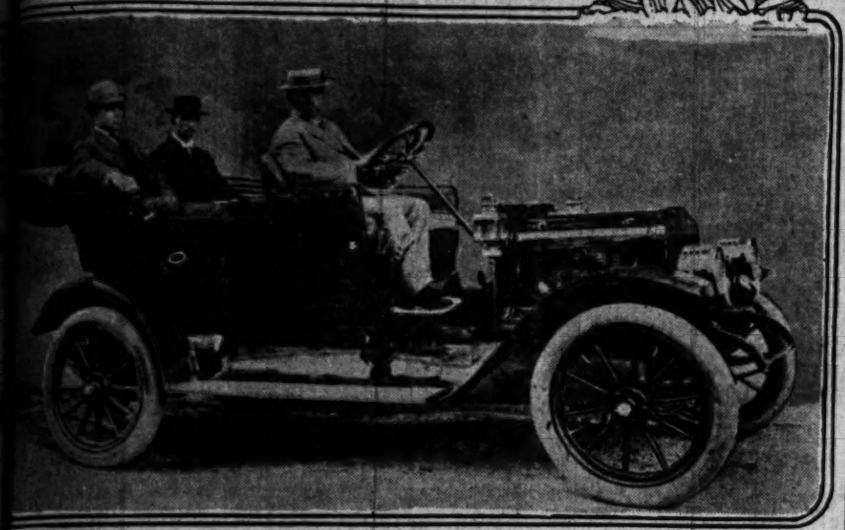
...E STEAMER ...NCY CHANGE.

...HANDLE MACHINES ...TE GARAGE.

...akes All Interest in ... New Agents Prepares ... Campaign—Nineteen ... Are Handsome in Appearance.

... Cummings, owner of the ... steam car, which has ... much attention, has secured the agency for White cars. He ... the salesroom of the White ... F. C. Fenner, and will ... White demonstrator this ... show room. Cummings ... choice array of cars. ... have been made to ... by the White factory. A ... cars never before sent ... is shipped the local agent. ... White line, from the prospects ... to be the classiest ever. ... cars have all the refine-





Two of the Latest New Models to Reach Los Angeles.
...anager Woolwine in the Cartercar, and below is George E. Cummings, new agent for the White Steamer, in his "Green Dragon."

...of last year's models, and have ... mechanical improvements. ... E. Fillmore has been ap... sales manager of the White ... and has had considerable experi... selling the steam cars, and ... make a good record during the ... year. He will be Cummings's ... assistant. ...ssion of Cummings to secure ... this large headquarters for ... now appears to be a wise ... and he made a proud record ... first day. He has sold a great ... many of the owners of White ... seem to have the habit of bringing ... friends to the big White Ga...

...White people have never had a ... better locally than Fenner; ... who has handled the Baldy ... and made it what it is has given ... also a prominent place in ... motor world. Cummings in... with by this. ... his belief of spirit may not be ... Fenner will enter a steam... Baldy race. He could start ... He will give Cummings the ... a huge additional glory, as he ... sport of winning the climb. ... W. Wood will also be asso... with Cummings at the White ... The new cars will begin to ... about ten days, and deliv... being promised for the early ... part of the 1910 model White ... have arrived. The ma... of the twenty-horse-power ... to the model "O-O." This ... the successor of the model ... the present season. The twen... Four White gasoline car will ... a week. ...portant feature of the 1910 ... car is the modification ... other gasoline, kerosene or ... may be used as fuel, reduc... cost of operation about half. ... change in the external ... of the car is the length... the wheel base to 110 inches. ... has been lengthened and ... seat moved back so that ... life is immediately under ... ...is compound vertical, and ... compact construction as ... models, with a high-pres... of two and one-half-inch ... stroke cylinder of four-... inch bore, and a stroke ... inches. The crank shaft is ... one-piece forging of tool steel ... main bearings. Larger ... are a part of the change. ... has been made in the ... of driving the two pumps ... cool water to the generator. ... being driven from the valve ... of the 1909 engine, they are ... by an eccentric. The gen... of the usual White construc... consisting of nine coils of steel ... all joined together that in op... the water is supplied to the upper ... and issues from the lower ...

...Regarding the prospects for this sea... Cummings, at his office yesterday, ... the White Motor Car Company, ... "The company has doubled ... manufacturing facilities this year ... the output of manufacture and sell 50 per ... more steam cars than ever be... In addition to the gas car line ... has been added, as our gas out... is to be a surprising product, adding ... to the selling, advertising or ... force of the management. There is ... reason to prevent our making and ... selling gasoline machines, while our ... competitors from ... the builders of the boilerless type. ... to manufacture."

...THER AUTO FACTORY.

...company has been organized at ... with a capital of $500,000 ... manufacture touring cars and ... A site has been purchased for ... and work will be started as ... possible on a large concrete ... One light truck will be in... with a touring car body, ... designed to appeal especially ... The same chassis will take ... commercial bodies, and will be ... to carry a load of one ... The same arrangement the ... can be jacked up and a ... for guides on the spokes; ... will then be useful in ...

...Auto Carnival. ... admission tickets have ... printed for the automo... carnival to be held ... Lowell, Mass., Au... to be held during Lee ... Wallace ... 10 grand...

ONCE A YEAR.

UNIQUE MOTOR CAR PAGEANT FOR VENICE AUTOMOBILE DAY.

ONE hundred and forty automobiles swung into line along the Venice speedway yesterday for the Venice Automobile Day parade. Cars of almost every make handled in Los Angeles were represented. The long string of motor cars wound its way through Ocean Park, Santa Monica and along the seashore back to Venice. The parade was viewed by thousands of persons.

Lined along the seashore bathers watched the cars as they rolled over the road. Ward McFadden, with his crew of fat men, caught the fancy of the throngs along the shore. Chief of Police Parent of Venice led the parade, and with other fat men took the majority of the honors.

George E. Cummings, with the "Green Dragon" White Steamer, took the prize for the showiest car in line. Mrs. Abbot Kinney and a company of women took the prize for the car containing the prettiest women.

William Mountain, with a Royal Tourist, 1910 model, took the prize for the handsomest 1910 car in line. The Royal is one of the latest arrivals, and is a seven-passenger touring car. It has plenty of power, and during the run down to Venice showed its speed by passing a number of cars on the road. The Royal has made sixty-five miles an hour on a test. Mountain's car attracted considerable attention.

Two prizes went to the Auto Vehicle Company, which had the greatest number of machines. California cars of the 1910 vintage, and an old-timer Tourist, which is still running in good shape, made the unique procession which Volney S. Beardsley headed into line. The showing of the Tourist cars was one of the features of the parade. The home product automobiles were given a good send off.

For unique display the Thomas New York to Paris car took the prize. This machine, which won the race around the world, was the center of a group of curious onlookers ever time the line stopped.

Mrs. Abbot Kinney drove the car which took the prize for the prettiest women in line. Besides Mrs. Kinney the car contained Mrs. George Sibley, Mrs. J. M. Arthur and Mrs. N. N. Marry.

With Ward McFadden, who drove the Oldsmobile which contained the winning fat men, were John Akin, Andrew Lee, Morton Caster and Chief of Police Parent.

After the parade dinner was served at a Venice café. Hundreds of autoists remained for the dancing and festivities of the evening.

FORWARD MOVE.

MOTOR CARS ON SECTIONS.

GASOLINE AGAIN MAKES RECORD ON RAILROAD LINES.

Passenger Service Between Isolated Points May Bring Outlying Towns Miles Closer to Large Cities. Coaches to Take Place of Antiquated Stage Lines.

Twelve passenger gasoline motor cars to run on rails are being turned out by the Fairbanks-Morse Company. These midget motor cars are being used rapidly to replace stage lines between small towns in the interior and points cut off from railroad communication.

The passenger coaches are designed for short runs and a gasoline line can be equipped at small cost. The coaches will make fast time and are far ahead of the stage lines, which are still in operation in several corners of Los Angeles county.

George J. Major, western representative of the Fairbanks-Morse Company is in this city to confer with officials of several large mining concerns who contemplate installing motor car lines from isolated points to the nearest railroad stations. He will leave this week for San Francisco and Sacramento, where he will confer with railroad officials with regard to installing the gasoline coaches on sections of their lines.

One of the lines which the Fairbanks-Morse Company has perfected may revolutionize the section work on western railroads. The section motor car has been so far perfected that a section five times as long as the ordinary run can be covered by a foreman in a third the time used by the handcar man.

These little gasoline one-man cars go skipping along at a lively clip from point to point. In the tank five gallons of gasoline is carried and the foreman can make any section along the line readily, as the machines will travel twenty-five miles on a gallon of gasoline.

Installed in the car is a two-cylinder air-pooled motor of about eight horsepower. The engine has a friction drive. The entire car weighs about 700 pounds, about 160 pounds more than the ordinary handcar. It can be lifted readily from the rails when necessary.

Miles and miles of tracks can be covered at from five to twenty-five miles an hour. A foreman can inspect twenty miles of track as easily as he formerly could examine five miles of rails.

On one railroad where thirty-two handcars were used the railroad began experimenting with the new motor cars. Each section was increased five miles and the services of seven foremen were dispensed with. There are now twenty-five sections as against thirty-two when the handcars were used.

Seven tool houses were abandoned and there was a decrease in the expense account of the maintenance department. The gasoline cars gave excellent service and more than paid for themselves in the first six months of the experiment. The road has installed all gas cars on its section line.



George J. Major on the Section Motor Car.

BRANCHING OUT.

Western Rubber and Supply Company to Occupy New Quarters on Olive Street This Week.

The Western Rubber and Supply Company will remove to its new headquarters at Nos. 1011-1015 South Olive street this week. An increase in the amount of business being done by the concern and the necessity for added room makes the removal to larger quarters imperative. The new location will be in the center of the Olive street auto row.

Guy M. West, manager of the Western Rubber and Supply Company, is one of the well-known supply men of this city. He has been actively engaged in the trade for a number of years and has built up a large trade in Los Angeles and surrounding towns. H. H. West, his brother, is president and T. McCaffery secretary and treasurer of the firm.

The present location at No. 1010 South Main street has been central up to a few months ago. When the exodus toward Olive street began the Western Rubber and Supply Company cast about for a location. It chose Tenth and Olive streets and will occupy a new building there.

The Western Rubber and Supply Company handles the Prest-o-lite tanks, G. & J. tires, Splitdorf magnetos, Stewart Speedometers, Stromberg carburetors, oils and a full line of other automobile accessories.

DUKE WELL KNOWN.

Ed Duke, who was killed by William Ball at Henderson, Ky., yesterday, was a well-known character around this city during the racing seasons and held minor positions at both the Ascot and Arcadia tracks. In fact, on the Rialto some of the sports say he first came here with Caesar Young when they used to run the goats out at the old Agricultural Park meetings five or six years ago. During the Ascot meetings he divided with others the position of "Hold On Jimmy," or assistant starter and at the last Ascot meeting acted as starter during the last few days of the meeting.

When the Arcadia track opened Duke was given minor positions and last winter worked for the judges around the stand and looked after the jockeys in the weighing room when they weighed out after a race. Last summer at Seattle he acted as starter. He was a very square sport and had a large number of friends and acquaintances both in this city and on the coast.

FINGER BOARDS.

An odd and unused law on the statute books of Missouri, requiring road overseers to maintain finger boards or sign boards on all principal crossroads, has been resurrected by the Good Roads Committee of the St. Joseph, Mo., Automobile Club, and its execution in all parts of the State is hoped for by the motorists.

Minnesota Auto Races.

The automobile races to be run as one of the attractions of the Minnesota State Fair will be conducted jointly by the automobile clubs of Minneapolis and St. Paul. The managers are trying to get Walter Christie and his new 135-horse-power Christie front wheel direct drive racer. The present mile record of 51 seconds for a one-mile horse-racing track was made on the Hamline track by Ralph de Palma, and Christie will receive a substantial bonus if he appears this year and succeeds in lowering De Palma's record.

Good Roads.

The work of improving the roads for the national stock chassis races at Lowell, Mass., September 6, 7 and 8, is progressing satisfactorily, and nearing completion. A large force of workmen has been engaged on the construction of a pontoon bridge across the Merrimac River, and the grand stand is well under way.

Get Square Deal.

Connecticut has given fresh evidence of its intention to deal fairly with motorists. Car registrations which expire between now and the end of the year will be permitted to remain in force until January 1, when the new motor law goes into effect, and all owners of cars will have to obtain new licenses.

Road Signs.

The automobile clubs of Seattle, Wash., and Portland, Or., have evolved a novel way of dividing the work of signboarding the roads connecting their cities. Location of guideposts will be indicated on a chart. Corresponding numbers will then be drawn from a box by entrants in a run from Portland to Seattle. The entrants will then erect the signboard which falls to his lot.

Match for Papke.

KEWANEE (Ill.) Aug. 28.—[Exclusive Dispatch.] Billy Papke today signed articles for a ten round go with Willie Lewis in New York, October 1. The bout will be staged by the National Athletic Club. Papke is contemplating a match with the winner of the Klaus-Kelly fight. He has received articles but has not signed.

LOCAL MOTORISTS.

E. V. Stephenson, formerly salesman with the Woolwine Motor Car Company, has accepted a position as salesman with the White Motor Car Company.

The Bosbyshell-Carpenter Company have received the Sterling demonstrator. Other consignments of Sterling cars will reach here the early part of September.

J. F. Burkhart, Crippen Motor Car Company, agents for Interstate cars, has returned from the factory at Minneapolis. He has arranged for his deliveries of 1910 Interstate cars.

READ Copper Creek pointers, financial page, Sunday Times.

BRIGHT SPARKS OF MOTORDOM.

There are approximately 2,000,000 miles of earth roads in the United States.

The Automobile Club of Buffalo, N. Y., now has more than 1300 members, forty-six having been added to the rolls during July.

A road race, to be held annually between Kansas City and St. Louis, is being talked of by the Automobile Club of Jefferson City, Mo.

A contribution of $5000 toward the construction of a new road connecting Nice with Morocco has been made by the Touring Club of France.

The city of New York covers 327 square miles and has 5040 miles of streets. If placed in a straight line the streets would reach to San Francisco and half way back again.

Coyote hunting in motor cars is a favorite sport at Valier, Mont. The sport is exciting and the bounties on coyote scalps pay the gasoline bill.

Machines are now being imported for the spreading of tar on roads, so as to save labor, and many counties and cities are preparing complete tarring apparatus.

More improvement has been made within the last few weeks to roads in the vicinity to Macon, Ga., than in years, due almost entirely to motoring.

Ralph De Palma, who holds the one-mile track record, declares the circuit in Suffolk county, Long Island, over which the stock sweepstakes are to be run on September 21, is one of the finest courses he has ever seen.

Because it opens the door to graft, the Delaware State Automobile Association has filed a protest with the Levy Court against an offer of $15 reward, made by the court, for the arrest and conviction of any person violating the speed law.

It is expected most all the Minneapolis dealers, as well as a number from St. Paul and other near-by cities, will exhibit at the automobile show to be held in Minneapolis from September 6 to 11, in connection with the State fair.

Oil treament of roads in the vicinity of Baltimore has been employed so successfully that this plan for the prevention of dust and the preservation of roads throughout the State has been advocated and will likely be put in operation before long.

When a brake approaches the limit allowed for adjustment, have the blocks renewed.

The Rhode Island Automobile Club is reported to have given up the plan to conduct a race meet at the Narragansett Park this fall.

A leading automobile manufacturing company is already suggesting a route from the Atlantic to the Pacific for next year's Glidden tour.

If a squeak develops in the brakes, the trouble should be looked for in the drums, which may need readjusting or a drop or two of oil.

The Scottish Automobile Club is to present a gold badge, as a souvenir of the recent reliability trial, to each driver whose car obtained a non-stop certificate.

To stimulate touring through the Shenandoah Valley region, and in the interest of better roads, a garage company at Shenandoah, Va., offers free storage to all tourists.

Indiana is rapidly coming to the front as an automobile-producing State. Indianapolis alone expects to put out fully 10,000, and the record for the State no doubt will reach 25,000.

A number of capitalists are interested in a project to establish an auto omnibus line between Bellefontaine, O., and Richwood, O. The country is thickly populated and not served by any electric line.

Below twelve miles an hour the additional tractive effort necessary to overcome the wind resistance on heavy vehicles is comparatively small. But on the light high-speed vehicles when running at speeds above twelve miles an hour, the wind resistance becomes quite a large factor.

Traffic Problems.

Gen. John T. Cutting, who is widely known for his interest in motoring, believes that the coming solution of New York City's traffic problem will be the use of iron cross girders on the streets, to which will be bolted and riveted heavy plates of bolier iron. These, he argues, can readily be replaced when damaged, and will form the perfect ideal road of the future, because they will be smooth and jointless from curb to curb, and will have proper crown to shed water.

Big Auto Parade.

The automobile organizations of St. Louis are coöperating in organizing a parade for October 9, during Centennial week. There will be divisions for decorated pleasure cars, for those flying the pennant of the A. C. of St. Louis, for commercial vehicles and for humorous and grotesque decorations. Many prizes will be awarded.

Lack of Sign Boards.

So much complaint has been made by automobilists in Michigan on account of the lack of sign boards throughout the State that the Michigan association has begun systematically the work of posting all the important crossroads of the State.

Order by Mail



Pioneer of Fair Prices

Bullocks

"Live Wire" Dry Cells..... 19c

Test 20 amp. and more—At Bullock's exclusively.

Twitchell Air Gauge Bullock's Fair Price $1.15

Note The Savings Fair Prices Mean to You

—on First Quality—Guaranteed—Auto Tires—Not all sizes in every make, but a generous assortment.

Size.	Mfg. Net Price.	Our Price.	Saving
5 x36	$62.23	$51.41	$10.82
4½x36	50.64	41.87	8.77
4½x34	47.80	39.50	8.30
4 x36	40.14	33.12	7.02
4 x34	37.72	31.05	6.67
4 x33	36.58	30.19	6.39
4 x32	35.25	29.11	6.14
4 x31	34.73	28.70	6.03
4 x30	32.78	27.08	5.70
3½x32	25.75	21.48	4.27
3½x30	24.28	19.95	4.33

Guaranteed Speedometers $9.95

Just a few more Speedometers, complete with 50-mile speed indicator and season odometer.

Another model with 50-mile speed indicator and with trip and season odometer.

Herringbone Weave Auto Dusters..... $2.50

The best values we have ever been able to offer.
Single Breasted $2.50
Double Breasted $3.50

Auto Dusters, $1.50

"They Fit" at the neck.

The Thomas Shock Absorber

has points of merit that makes it the best, the simplest. We would like to show it to you and demonstrate its advantages. Will absolutely prevent the breakage of springs. Fully guaranteed.

Heim-ol

The Sanitary Leather Cleanser. Cleans grease or dirt from leather cushions or furniture. Pt., 45c; Qt., $1.10; Gal., $4.00. Special prices on quantities or to Garages. Sample can sent on approval. Money returned if not satisfactory.

Splitdorf Coil Parts

Genuine platinum Screws 75c and platinum Springs, 75c each.

Auto Pumps, $1.25

Exceptional values.

Spark Plugs at Fair Prices

Sootless $1.1
Jewel 9
Soot Proof 8
Heinz 6

Number Plates, $1.00

Complete with straps.

Cotter Pins, 10c

125 to the box.

Storage Battery, $14.50

Guaranteed for 3 years—volt, 60 amp. hour.

Fite Fire, 75c

The best dry fire extinguisher made—75c.

Columbia Dry Cells, 27c

Everready, 25c

All test up to the standard.

REO · WOODS ELECTRIC · APPERSON · KISSELKAR ·
A LIVE DEALER WILL SELL YOU A LIVE CAR

LIVE ONES FOR 1910

"BABY REO" SINGLE CYL-10H P-TOP+35 EXTRA $ 550
"REO TWENTY" THE OLD RELIABLE $1100
"REO THIRTY" 4 CYL SHAFT DRIVE MAGNETO $1400
"KISSEL FORTY" THE TABASCO BRAND $2150
"KISSEL SIXTY" BUILT FOR DESERT WORK $3200
"APPERSON THIRTY" THE SWELLEST LITTLE CAR IN AMERICA $2150
"APPERSON FORTY" FULL OF APPERSON GINGER $3200
"APPERSON JACK RABBIT" FASTEST STOCK CAR IN THE WORLD $4200
"WOODS ELECTRIC" MORE MILEAGE LONGER LIFE $2250

LEON T. SHETTLER
MEMBER AUTO MOBILE DEALERS' ASS'N OF SO. CAL. 633 So. GRAND AVE. LOS ANGELES AND SAN DIEGO CAL. JOIN THE MOTOR ISTS BOOSTERS' ASSOCIATION

R. S. STANDS FOR READING STANDARD MOTOR CYCLE IT'S THE BEST JOHN T. BILL & ... TENTH and MAIN STREETS

Baker Electric

New cars have arrived—VICTORIAS, STANHOPES, COUPES. You are cordially invited to inspect the finest line of electrical vehicles made.

Stoddard-Dayton Motor Co.
TENTH AND OLIVE

1910—30 H.P. STODDARD-DAYTON ROADSTER HAS ARRIVED

There have been several washouts ... graph pole was near. The wind was ... blowing from the south.

... rectors at Estero, and not to Victoria ... Gratia, who has taken up her resi...

CATALINA WATERS.

BIG TUNA PUTS UP HARD FIGHT.

Phil O'Mara Battles Four Hours at Night.

Club Official Routed Out of Bed to Weigh.

Youngest Member of Anglers Gets Blue Button.

AVALON, Aug. 28.—Four hours out and the darkness, fighting a tuna by the light of a lanter, part of the time with a broken tiller on his boat, and with the line wrapped around the powerful fish giving it added pulling power, was the experience of Phil O'Mara of Salt Lake City who brought in a 153-pound tuna at 11 o'clock Wednesday evening, the largest caught this season up to date.

O'Mara's success was partly due to the expert management of the launch, Nigeria, by his friend, E. N. Hillegas of Riverside. When the tiller broke, O'Mara was in the thick of the battle with the huge blue-finned projectile, and he played the fish while Hillegas mended the broken steering gear. All but a few inches of the line was reeled in—another instant and his majesty, the tuna, would have snapped the thread, but the boat started forward just in time to save the record catch.

The strike was made off Seal Rocks, but the fish carried the boat eight miles out to sea before it was conquered. When brought in, it was entirely dead, and not a flutter was left in its fins. A member of the Weighing Committee was pulled out of his bed at midnight to weigh the tuna before the drinkage.

O'Mara will add the tuna button to his gold tarpon button already in his possession. Mrs. O'Mara has been out after tuna, but has not been successful. She is the possessor of five gold buttons and a gold medal for tarpon caught off Aransas Pass. She made the largest catch on record in one day's fishing last year.

LIGHT TACKLE.

Up to Wednesday the largest tuna of the season was caught by Dr. John Kirkpatrick of Los Angeles, in Capt. Danielson's boat. It weighed 138 pounds. Dr. Kirkpatrick is going after more fish now with light tackle. Other anglers on Tuesday's tuna roll are Irwin O. Palmer of Hollywood, who caught in a tuna weighing 111 pounds, fishing in Capt. Stoughton's launch; and W. Polkinghorn who caught a 113 pounder in Tad Gray's launch.

The proudest angler on the Island is



Ross Kirkpatrick,

Youngest member of the Tuna Club, who caught 126-pound fish.

Dr. Kirkpatrick, aged fifteen years, landed a 126 pound tuna yesterday after one of the gamest fights of the season, lasting three hours. His father, Dr. John Kirkpatrick and Capt. Danielson watching the battle. At one time the rod slipped from its socket in the bottom of the boat, but Dr. Kirkpatrick reached out and saved it, but the boatman had to bring back just in time, for this would have disqualified the youthful angler who made the fight absolutely unaided.

"He fought like a veteran," said Capt. Danielson." he reeled and unreeled as I was afraid the line would burn and the fish was alongside twenty minutes before I could gaff him." After the tuna was weighed, and the excited lad was receiving congratulations, Tom Manning, secretary of the Club took the precious blue button out of his own buttonhole, and presented it to the youngest member of the Tuna Club, Ross Kirkpatrick.

"My father would have given $500 for a button like this," said the lad as he looked at his new possession, with a touch of a regret that his father who was not a great while ago could not have experienced this sportsman's delight. Young Kirkpatrich has been the youngest member of the Light Tackle Club since he was twelve years old, but that honor has been forgotten in the greater glory of a tuna membership.

"I guess I ought to know how to fish," he remarked; "I've been coming here since I was six weeks old."

MONSTER SHARK.

Not content with tuna, L. G. Murphy of Riverss, Ind., who holds the record for the largest black sea bass in the world, brought in Friday morning from the open sea a mighty basking shark, twenty-six feet in length with an estimated weight of nearly two tons. The huge fish is the nearest approach to a sea serpent which has been seen at Catalina for a long while, and was floating on the water when found by Mr. Murphy and George Marchalles in the launch Junita. It had been dead for some time, and was almost cut in two by some steamer.

As soon as the launch was sighted with its unusual freight in tow, crowds gathered on the beach, an one could scarcely get a sight of the immense black shark for the bathers who clustered about and the small launches cruising around it. It was beached and left on exhibition.

This variety is the largest of the shark family, but feeds on the smaller sea life after the fashion of a whale. It is the bone shark of the northern waters, and is very scare in this locality. It is also called an elephant shark on account of the tough dark hide, which a gaff can scarcely penetrate.



Phil O'Mara of Salt Lake City and His Tuna,

the largest caught up to date this season. It weighed 153 pounds. O'Mara is on the left, and E. N. Hillegas of Riverside, who ran the launch, on the right.

NATIONAL LEAGUE.

CINCY STOPS BOSTON.

[ASSOCIATED PRESS NIGHT REPORT.]

BOSTON, Aug. 28.—Cincinnati put a stop to Boston's winning streak by winning today, 7 to 6. Score:

Cincinnati, 7; hits, 18; errors, 2.
Boston, 6; hits, 6; errors, 2.
Batteries—Ewing, Spade, Fromme and Clarke; Brown, Mattern, Shaw and Graham.
Umpire—Emslie.

CUBS CLAW GIANTS.

[ASSOCIATED PRESS NIGHT REPORT.]

NEW YORK, Aug. 28.—Aided by errors and by hitting in the pinches, Chicago defeated New York here today, 6 to 1. Score:

New York, 1; hits, 7; errors, 5.
Chicago, 6; hits, 6; errors, 2.
Batteries—Mathewson, Marquard and Myers; Brown and Archer.
Umpires—Klem and Johnstone.

ST. LOUIS DROPS TWO.

[ASSOCIATED PRESS NIGHT REPORT.]

PHILADELPHIA, Aug. 28.—St. Louis was defeated in both games of the double neadar today by Philadelphia's hard hitting. Score:

First game—
Philadelphia, 5; hits, 11; errors, 1.
St. Louis, 4; hits, 7; errors, 1.
Batteries—Corridon, Scanlon, Sparks and Dooin; Saliee, Lush and Bresnahan.

Second game—
Philadelphia, 6; hits, 10; errors, 1.
St. Louis, 6; hits, 6; errors, 3.
Batteries—Moren and Dooin; Backman, Raleigh and Phelps.
Umpire—Rigler.

AMERICAN LEAGUE.

ST. LOUIS BLANKED.

[ASSOCIATED PRESS NIGHT REPORT.]

ST. LOUIS, Aug. 28.—Philadelphia hit Powell hard in the sixth inning of today's game with St. Louis and got four runs. Score:

Philadelphia, 4; hits, 8; errors, 1.
St. Louis, 0; hits, 5; errors, 1.
Batteries—Coombs and Thomas; Powell, Bailey and Stephens.

MINOR LEAGUE RESULTS.

AMERICAN ASSOCIATION.

St. Paul, 13-8; Kansas City, 4-2.
Louisville, 3; Columbus, 6.
Toledo, 16; Indianapolis, 0.
Minneapolis, 17; Milwaukee, 10.

WESTERN LEAGUE.

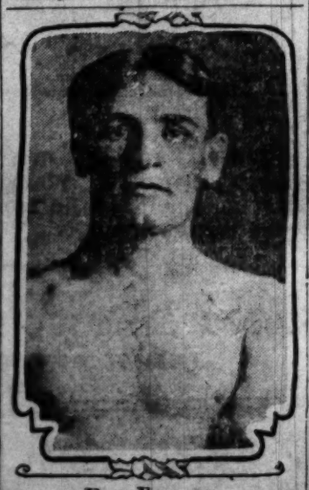
Wichita, 0; Omaha, 0 (called in third inning; rain.)
Topeka, 6; Des Moines, 3.
Denver, 7; Lincoln, 2.
Pueblo, 3; Sioux City, 5.

EASTERN LEAGUE.

Montreal, 5-1; Jersey City, 1-0.
Buffalo, 1; Newark, 0.
Toronto, 7; Providence, 1.
Rochester, 7; Baltimore, 3.

SOUTHERN LEAGUE.

New Orleans, 9-3; Birmingham, 0-0. (First game seven innings.)
Mobile, 3-1; Atlanta, 4-2. (Six innings; darkness.)
Little Rock, 1-1; Nashville, 5-5.
Memphis, 0; Montgomery, 3.



Ray Bronson,

matched with McFarland at New Orleans in a 20-round battle on Sept. 12.

RENAULT THE WINNER

(Continued from First Page.)

smashed, so fast is the pace that is being maintained.

At the end of eleven hours' racing two cars left the track. The Lozier was abandoned on the far side of the course and the Haupt car was being repaired at the shop. They were hopelessly out of the race and were later withdrawn by the managers of their camps. The Lozier had jumped from the track into the outfield at a turn on the back stretch. This was caused by the bursting of a tire.

SCENE OF CARNAGE.

The killing of Cole was a fulfillment of the prophesy of many who had followed the events at the recent Indianapolis motor races, where the death list was more impressive, but not so early in the contest.

Following the fatal accident, the race was interrupted for a short time, and thereafter the timing was taken at twenty-five minutes after each hour. With the Stearns car eliminated, and nothing left of it but a heap of débris, and the Fiat withdrawn, after a collision with the Allen-Kingston, eight cars continued the contest.

With the fatal wrecking of the Stearns car, the plungs of the Acme No. 4 to the fence, the accident to the Lozier and the collision between the Fiat and the Allen-Kingston cars, the excitement held the crowd of 15,000 persons spellbound, and many of them remained all night in anticipation of witnessing further carnage.

Eight of the ten automobiles which started in the twenty-four hour race last night were rushing over the blood-stained course today at a speed of more than fifty-five miles an hour, passing over and over against the spot on which death came in the first hour of the contest, to one man and where five other participants were seriously injured.

Leonard Cole, the mechanician of the Stearns car, had not been dead ten minutes, after his juggernaut had somersaulted over the Acme No. 3, when the race was resumed, and his blood and that of Laurent Grosse, the injured driver of the Stearns car, had not curled in the dust when the other racing machines were speeding through it, their rubber tires strewing it down the course.

The record for speed and distance was farily well help up during the early hours of the contest, but at the end of twelve hours racing the leading car, the Renault, with 568 miles to its credit, was more than forty miles behind the record made here nearly a year ago.

Six of the original ten starters still remained in the race at the end of the twelfth hour, the two withdrawn being the demolished Stearns and the Fiat, which was badly bent and twisted in the collision with the Allen Kingston during the third hour, and the Lozier and Haupt cars.

Acme No. 4, which was driven desperately through the infield fence by A. H. Van Tyne to avoid a collision, was quickly repaired and made a strong bid for first honors.

Twelfth-hour score: Renault, 560 miles; Acme No. 4, 512; Rainier, 479; Acme No. 3, 442; Palmer-Singer, 424; Allen Kingston, 379.

The Lozier, which was out of the race for three hours during the night, jumped from the track into the outfield at 8:20 a.m., when a tire burst. The car turned over twice, and although the machine was wrecked, neither of the occupants was scratched.

The Acme No. 4 was in trouble again at 4:35. The cross-bar of the steering gear broke as the racer was on the back stretch, near the spot where the Lozier jumped to the outfield.

The nineteenth-hour score was: Renault, 889; Rainier, 776; Acme No. 3, 770; Palmer-Singer, 676; Acme No. 4, 676; Allen-Kingston, 657.

TROLLEY LEAGUE.

McCORMICKS AND GIANTS.

The McCormicks and the Los Angeles Giants will meet in the second game of the series. The McCormicks won from the Giants in the last game.

The Giants have been putting a week of practice and have secured a new player, Beal, who is expected to do great things, and they look forward to giving the McCormicks a run for their money. Atchison, a new pitcher, will be given a try-out with the Giants.

The Pasadena team and the Santa Ana nine will try play at the latter city.

Batteries—Santa Ana, Coleman and Meats; Pasadena, Rich and Pfirrman. Giants, Atchison, McClain, Cleveland and Slater; McCormicks, Buckles and Wiessel.

Evading the Law.

England's new children's act limiting the sale of cigarettes is responsible for this: A boy in a London tobacconist's shop shortly before the act went into force had ordered a packet of cigarettes. "You won't be able to have any more after the 1st of April," remarked the tobacconist. "Oh, that's all right," said he. "I shall send father for 'em."—[Exchange

GETTING BUSY.

SCHEDULE OF RUGBY GAMES.

High School Team to Take Citrus Belt Trip.

Twelve Games Arranged for First Season's Play.

Fast Sprinters to Be Part of Aggregation.

The Rugby football schedule of the Los Angeles High School team, as arranged by Manager Harry Hirsh, is:

October 2—L. A. High and Harvard.
October 9—L. A. High and Riverside.
October 16—L. A. High and San Bernardino.
October 23—L. A. High and Santa Barbara.
October 30—L. A. High and San Bernaradino.
November 6—L. A. High and Polytechnic.
November 13—L. A. High and Pomona High.
November 20—L. A. High and Polytechnic.
November 25—L. A. High and Redlands.
November 26—L. A. High and Riverside.
November 27—L. A. High and Pomona High.
December 4—L. A. High and Redlands.

On November 24, the Hilltop team is to leave for a five days' trip through the Citrus Belt, playing the following days: November 25, L. A. High is to meet Redlands; on the following day the Blue and White fifteen will try conclusions with Riverside, and on November 27 will clash with Pomona.

The members of the team are to have new uniforms consisting of gray with white stripes. The team will use the same formation as is used at the northern universities.

Prospects look good notwithstanding the fact that this will be the Blue and White's first year with the English game. Ted Gessler, who is to captain the team, expects a fast bunch in the scrum, as well as in the field.

The candidates that in all probability will be out for the scrum position are: Baldbridge, Dorn, Maguire, Bryant, Secombe, Dawson, and Hall. On the wings there will probably be Rubio, Newman and Phil Harrigan. Capt. Geissler will also be one of the wing candidates.

Coach Ralph Noble is in San Francisco, learning the fine points of the English pastime and, although he does not expect to make an excellent showing the first season, he predicts a strong squad next year.

ARIZONA SPORT.

BIG BLUEROCK SHOOT.

The seventh annual tournament of the Arizona Sportsmen's Association will be held at Tucson under the auspices of the Bluerock Gun Club, September 24, 25, and 26.

There will be twenty-six events, twenty-one of which will be with twenty targets with a purse of $40 for the winner in each event. Event No. 6 will be for members of the A. S. A. There will be thirty targets and four prizes will be given. The first prize will be the McVeagh medal, the second, the two man team medal; the third, the Copper Queen Trophy and the fourth the Gwinn trophy.

The thirteenth event will be for the individual championship. The high man will take the medal; 50 per cent. of the purse will go to the present holder and the remainder will be divided among the next best three.

Event No. 16 will be for merchandise at twenty-five targets. The Selby handicap has twenty-six targets. The first prize is a watch and the purse will be divided into four equal portions for the first four men following the winner. The twenty-fifth event will be for four-man teams with fifty targets.

The events will be shot through three days, ten to be run off on Friday, September 24, seven on Saturday, and nine on Sunday. On the fourth day there will be an extra event in which live birds will be shot. There will be twenty birds for each man and five money prizes are offered.

The officers of the association are: K. L. Hart, president; J. M. Ronstadt, secretary and W. A. Julian, treasurer.

The officers of the Tucson Blue Rock Gun Club are: J. M. Ronstadt, president; Harold Steinfeld, vice-president, and K. L. Hart, secretary and treasurer. Harold Steinfeld is the tournament manager.

GLENDORA GROWERS PROSPER.

More Than Half-Million Received for Oranges Shipped During Season.

GLENDORA, Aug. 28.—At the annual meeting of the Glendora Citrus Association today the following-named were elected directors: J. J. West, W. R. Powell, U. S. Rogers, W. G. Hall, C. C. Warren, J. B. Nitzley and J. C. Wright. The annual report of the secretary showed that there were shipped during the season 464,629 1-2 boxes, or approximately 1200 carloads of oranges, for which the growers received $547,141.91, after all expenses had been paid. The average price per box for all fruit shipped was $1.20.

A resolution was passed enabling those stockholders to withdraw who preferred to join the Foothill Association, which is to be organized, and a committee was appointed to appraise the property interests.

It was decided to levy a tax of one-cent a box to cover the expenses of employing an expert to inspect the orange groves to guard against the scale pest.

President Woodford of the Southern California Fruit Association, was present and delivered a very entertaining and instructive address.

HUNTINGTON PARK.

Union High School to Open With Polytechnic and Also Other Courses of Study.

HUNTINGTON PARK, Aug. 28.—Crowded conditions in the schools of Los Angeles will result, it is thought here, in a large attendance for the newly-organized Huntington Park Union High School.

This school will be open for the first time September 7, occupying temporary quarters in a business block here, pending the completion of the $65,000 building which will probably be ready for occupancy in January.

Complete polytechnic, manual training, domestic science and commercial coures will be presented by the new school.

Four large districts, Huntington Park, Vernon, Bell and Fruitland, have joined to organize the school, thus insuring large attendance and ample funds. The fact that the school is located near to Los Angeles is also expected to bring pupils here to gain the advantages of a polytechnic course.

WE CAPTURE THE

WHITE PRIZE

When announcement was made two weeks ago that the Southern California agency [illegible] for the premier of all steam or gas cars,

The White Steam Car

AND THE

White Gasoline Cars

THERE WAS a scramble on the part of nearly every automobile man in this part of [illegible] with money enough to swing the big deal to capture this prize.

We won because we made the hardest fight.

We fought hard because we realize that the 1910 models of the WHITE STEAM GASOLINE CAR are bound to be the best sellers and to give the best satisfaction of any automobile ever put on the market.

The new 1910 WHITE STEAMERS are here.

The new WHITE GASOLINE CARS will arrive this week.

These models will be on display in our salesrooms at the White Garage—our [illegible] quarters.

A cordial invitation is extended to the public to call at any time and inspect our cars. We will always find us ready to give you a warm welcome, whether you intend buying or not.

1910 White Motor Cars

Steam—Gasoline

Each in a Class by Itself

1910 White Steamers use Kerosene or Distillate as Fuel.
The White Steamer is now the

Most Economical

FOR FUEL
IN COST OF TIRE UPKEEP
IN MECHANICAL REPAIRS

If you are planning to buy a gasoline car, why not get the latest in construction? You find it only in the White Gasoline car at $2150 f.o.b. L.A., or in the 1910 foreign car at the White price.

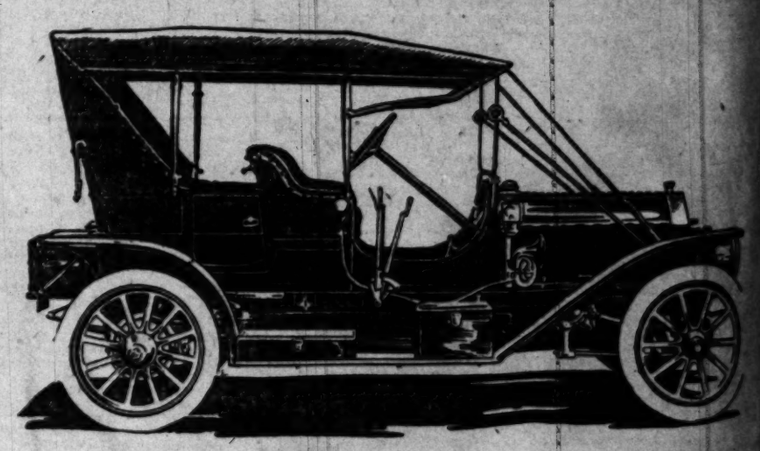
A postal card to us will bring you some interesting literature.

LET US DEMONSTRATE THE CARS TO YOU

The White Motor Car Co.

Home 10379. GEORGE E. CUMMINGS, General Manager. Sunset Main [illegible]

806-816 SOUTH OLIVE STREET



The New Tourist "G-30"

Four-Cylinder Car

Here's the stylish toy tonneau car that will make the most blase critics sit up and take notice. A car that's made to meet the demands of an ever-increasing discriminating public.

Complete with Bosch Magneto and double ignition system, top, glass front, trunk rack, speedometer, and entire lamp equipment, this car will cost not to exceed $1850.00.

Toy tonneau body modeled on the most advanced lines. The maximum of ease and comfort—the very height of automobile style for 1910.

Style is not the only desirable feature of this new Tourist "G-30." It has every down-to-the-minute feature that makes the man who hasn't one envious. Speed, power, endurance. Light weight, easy on the low cost of upkeep.

You'll have to pay a good deal more to get this car on the Coast than [illegible]

Guaranteed by the Tourist guarantee—but you won't need the guarantee. Tourist owns home factory right at hand to look after your car.

Several of these machines are now coming through the factory. They will be ready for delivery complete—in about two weeks. You will want to see them. Come in this week.

"Tourist"

AUTO VEHICLE COMPANY

Tenth and Main Streets

To Stevens-Duryea and Pope, Owners:

We have the only stock of Stevens and Pope-Toledo parts in the city.

Western Motor Car Co.

727 SOUTH OLIVE STREET

Rambler

Offset crank shaft [illegible]
5-passenger car [illegible]
W. K. CO[illegible]

...RE THE
...PRIZES
...at the Southern California agency ...
...Steam Car
...line Cars
...ery automobile man in this part of th...
...this prize.
...0 models of the WHITE STEAM ...
...d to give the best satisfaction of any ...
...e this week.
... at the White Garage—our perm...
...all at any time and inspect our cars. ...
... whether you intend buying or not.
...lotor Cars
...asoline
...s by Itself
...as Fuel.
FOR FUEL
IN COST OF TIRE UPKEEP
IN MECHANICAL REPAIRS
...get the latest in construction? You c...
...L.A., or in the 1910 foreign car at do...
...g literature.
...HE CARS TO YOU
...tor Car Co.
...neral Manager. Sunset Main 4...
...IVE STREET
...t "G-30"
... Car
...e the most blase critics sit up
...e demands of an ever-increas...
...surance. Light weight, easy on tires
...of upkeep.
...ave to pay a good deal more to equal
... this car on the Coast today.
Guaranteed by the broad Tourist guarantee—but you won't need the guarantee. Your own home factory right at hand to look after your car.
Several of these machines are now coming through our fac... will be ready for delivery—com... about two weeks. You will want to Come in this week.
...y
Rambler
Offset crank shaft ... 5-passenger car. ...
W. K. COWAN...

WHY NOT?



PERTINENT COMMENT ON SPORTS.

THE WEEK'S EVENTS.

The Secretive.

...s that the policy of the gov... and the national guard in ... is refusing to give out rifle ... practice or in matches until ... the stunts have pulled off, ... to the American people ... the bills, and is not conducive ... interest among marksmen ... The National Rifle Asso... trying, through civilian rifle ... as the Southern Californ... and the Los Angeles Rifle ... Club, to interest good ... with the idea to improve ... so that a large body of citi... learn the use of the rifle ... for any national emer... may arise. These civilians ... their own arms, ammunition ..., and a large part of the ... aroused is by comparing ... Camp Perry the officials ... back the scores in the great... shoots and as a re... meager reports reach the ... tape turns out the scores ... interest is then dead. Last ... the State shoot was held ... Park, Col. Smith, com... officer, pursued the same ... the result that neither ... appears learn to what good ... money was put, nor did ... marksmen among the ... know what kind of scores ... The excuse is given that ... must be officially verified ... might confuse the marks... ... their standing before ... shoot is over. Scores ... within a few mo... ... off strings, and ... so easily rattled by ... scores they should ... in more trying cir... has been the experi... rifle clubs, who by ... Department have ... Guard ranges, that ... handicapped in ... by officers of ... by those high up. ... up to a high ... California by civilian ... but when these ... wait four or five months ... ordered from ... through the ... office, and when they ... coldness on all of... cooled consid...

Too Large.

... trout are caught in ... by certain per... anglers are unable to ... A limit of fifty may ... for an angler who ... three days in the year ... sport, but it is too ... persons who are able ... on the trout streams ... fineless. In a news story ... is an account of two ... averaged each forty trout ... weeks. This would make ... trout for the two in a ... This seems almost ... out a whole trout ... blames these anglers ... sport they can le... it seems as though the ... laboring largely for ..., while other sports... bills with license fees. ... in a season is ... average angler. He ... good days of sport ... number. Likewise, it ... a hunter ought to be ... killing one deer in a sea... sportsman will have ... in that accomplish... hunter who is after ..., not the sport of it, ... of the deer.

Eastern Visit.

... Sullivan's visit to the ... many memories of the ... which ought to make the ...'s left ear burn. Sul... many enemies all over the ... sorts of charges have ... him, from unfair tac... ...alism. Whether these ... true or not would re... great deal of investigation. ... representatives in South... have to take the man ... and as he will treat this ... country. It is true that ... the sporting world is so ... or handle as the ama... A large part of Sullivan's ... is some-quarters may be ... that condition. How... California is more of a ... country than Missouri, and ... on the square with ... of the national or... to will be taken for his ... Probably the best results ... of Southern Cali... Southern influence will be ... Sidney Peixotto, the ... from the councils of ... This man never did South... any good, and always ... up trouble of some ...

Sent.

... California con... considered away up ... even on the Coast. ... California champions to ... showing in the East ... Bundy and Long ... McLoughlin and ... Of course, May ... expected, but ... of the others in ... her winnings are not ... chances are that the ... really brilliant per... but that does not ... of the honors of ... Bundy is not such ... as he is steady, ... last, and is never ...

Some New Hunting Sport.

Sportsmen ought to devise some new hunting sport whereby carnivorous and destructive animals might be killed, instead of the deer and birds which do not prey on other animals and are harmless. Mountain lions, wild cats and coyotes are well worth hunting for the sport, and a bounty is paid for their slaughter. It is asserted by old hunters that these animals kill more game than all the hunters put together. If that is the case, it would not only be sport but a blessing to kill these animals. It would save the game and furnish the hunters excellent trophies. The skins of all the animals named, even the coyote, make excellent parlor adornments and may be mounted or made into rugs at comparatively small cost. Why not form a club to kill these animals in the off season? Prizes might be offered for the greatest number of kills.

Immediate Action Needed.

The continued list of dead and injured and smashups in automobile racing calls for prompt action on the part of racing organizations for the control of the sport. There is danger that sentiment will be aroused against auto racing unless it can be shown promptly that the accidents were due largely to carelessness and that improvements will be made at once. Danger in auto racing can be reduced until the percentage of accidents is very small and little more than that in other hazardous sports. The speed mania, which formerly included only horsemen and bicycle riders, has centered in the automobile, and until this tendency is controlled there are bound to be accidents. It is a condition, and as such must be met with improvements in conducting meets and handling machines.

Catching Catalina Tuna.

If the leaping tuna has come back to Catalina waters to stay the island should be the center of the greatest fishing sport in the country, not excepting the tarpon fishing at Aransas Pass and the sport in Florida waters. Catalina is ideal for fishing. The weather is always pleasant, the water is always smooth and rains in summer are always absent. An angler could ask for nothing more when the tuna are running.

HUNTING NOTES.

The Game and Fish Protection Association of California will hold a convention at Lake Tahoe, September 14, 15, 16 and 17. Delegates will be sent from all over the State, and it is expected a special car will be run from Los Angeles.

R. Bradley and C. W. Jill returned yesterday from Decker ranch, where they had great luck deer hunting. Both men killed two deer, Bradley getting a couple of forked horns and Jill knocking down two spikes. One deer weighed 130 pounds dressed, while the others tipped the scales at a little over 100 pounds. Decker ranch, which lies about eighteen miles above Santa Monica, is a favorite place for deer hunters this season, and a number of bucks have been killed there.

George Locke went dove shooting last week by automobile at San Fernando, but came back with a brown taste in his mouth. The boiler of his machine burnt out and he had to be pulled in by a farmer's team, with no doves. G. M. Jones, W. H. Anderson and R. A. Armstrong, who accompanied his party in another machine, brought back forty-eight doves.

A hunting party from Downey, consistinf of Juan Newcomb, Jay Wiley and Leo Bramlett, killed two deer in the mountains west of Monte Vista last week. Both bucks had two points and weighed 125 and 140 pounds respectively.

NOTES OF ANGLERS.

A fishing party made up of Dr. Menken, Dan Miller, R. E. Morse and "Kid" Allen went to Santa Monica last night and are fishing today off Point Dume. They are after Chinese sheephead. These fish are very gaudy, but they are logy and spend most of their time feeding on the bottom.

"Pete" Peterson is fishing at Catalina. Last week he caught a tuna which weighed 126 pounds, and a number of white sea bass and sculpins.

Miss Paul, the daughter of the vice-president of the Southern California Rod and Reel Club, accompanied by a woman friend, went to Catalina today where they expect to fish for yellowtail.

L. R. Breer went to Catalina last Thursday, where he is fishing for yellowtail and tuna.

Roy Shafer and his wife spent last week on the launch Gertrude at Catalina. They have been fishing but report little luck. They will be back tomorrow.

Joe Cox and Smithey Warren are fishing for tuna this week at Catalina.

Commodore George Reynolds, who is an expert swimmer, is putting in the day bathing at Huntington Beach. In the evening he expects to have some moonlight fishing.

Charles B. Valkenburg, who has been camping at Clewente for some time, returned to Los Angeles last night. He reports that he had fine luck for the last week, but had no luck with the tuna.

J. W. Schmitz, a well-known local fisherman, is staying for a short time at Hermosa Beach.

"Pink" Hedderly is fishing for tuna at Catalina today.

Commodore Tom Potter is trying his luck at fishing this week at Catalina.

EARLY START.

STUDYING RUGBY AT CALIFORNIA.

COACH NOBLE AND GEISSLER JOIN THE SQUAD.

Los Angeles High School Representatives Learning the Rudiments in Northern Universities—"Mother" Howe Arrives from Australia to Help Coach.

[SPECIAL CORRESPONDENCE OF THE TIMES.]

UNIVERSITY OF CALIFORNIA, Aug. 28.—Coach Ralph Noble and Capt. Ted Geissler of the Los Angeles High School team have been on the football field each evening, studying Rugby, under the direction of Coach Schaeffer. Both Noble and Geissler have been included in the fifteens which have lined up against each other and every opportunity is being given them to learn the game.

Geissler gives promises of developing ing into an ideal five-eighths, for he is fast on his feet, tackles hard, passes accurately, and punts exceptionally well. The two High School representatives plan to pass the entire time that intervenes between now and the opening of High School in studying Rugby here and at Stanford.

William J. Howe of New Zealand, the assistant football coach engaged by Head Coach Schaeffer on his recent trip to the Antipodes will arrive in Berkeley this evening. He will begin active work on Monday, and is expected to be of immense aid to Schaeffer. Howe knows Rugby from beginning to end, and is just as familiar with the work of the back field as he is with the duties of the front rank in the scrum. "Mother," as Howe is known in Australia and New Zealand, is the secretary of the Metropolitan Rugby Union. He is captain and lock of the Glebe team, which for several years has held the Rugby championship of Australia.

Close to 200 men have been out for football practice every evening for a week, the 'varsity men coming out at 4 o'clock and the freshmen squad, numbering more than 100, an hour later. Schaeffer has been assisted in the instruction of the candidates by Trainer Christie and Capt. Cerf.

The 'varsity men passed the fore part of the week in limbering up with passing and dribbling exercises. Thursday afternoon the first heavy work of the season was indulged in, when two fifteens were lined up for scrum work. The question of scrums is to be an interesting one this year, as the coach is experimenting with the seven and eight-man formation. The seven-man formation, which is used chiefly in New Zealand, consists of two front rankers, a lock, two side rankers and two rear rankers, while the ball is put in the scrum by the swing forward. The eight scrum, commonly used in Australia, has three men in the front rank, two in the center and three in the rear, while the half-back puts the ball in play.

Both the California and Stanford teams have always used the seven-man scrum, but at present it is still a matter of doubt as to the formation California will use this season. As yet Schaeffer has given no indication of which formation will be his final choice, although the seven scrum has been used in all the team line-ups.

The 'varsity squad has been strengthened by the appearance of "Midget" Jordan, the gigantic lock of the 1911 freshman team. He will be a strong opponent to Calvin Haffey, captain of the 1906 'varsity, for the center position of the 'varsity scrum. By the middle of next week the 'varsity squad will have become sufficiently segregated so that it will be fairly easy to pick the men who will make the strongest fights for 'varsity positions.

To forget the American game and learn the rudiments of Rugby has been the task imposed upon the freshmen squad this week, and, everything considered, the babies have done well. As, in other years, many of the best prep school stars are slower in catching on to the points of Rugby than are the men who have not had the intercollegiate game thoroughly drilled into them. In physique, the freshmen are a husky bunch, and, judging from the material on the field at present, the 1913 team will not fall behind its predecessors.

The first game of the year will be on September 4, when the 'varsity lines up against the Reliance Athletic Club team from Oakland. The freshmen play their first game September 6, with the Barbarians of San Francisco, while three days later the 'varsity will meet the same fifteen. In all the 'varsity schedule includes twelve games, eleven preliminary matches and the all-important big game at Stanford on November 13. The Reliance Club will twice be opponents, the Barbarians and Olympic Club each three times, Vancouver twice, and the University of Nevada once.

While the major interest is in football, over fifty men have signed up for fall baseball practice. Lewis of Anaheim, 'varsity captain, will direct the fall work, with the assistance of Trainer Christie. Games are being scheduled for every Saturday with the crack amateur teams about the bay. Seven of last spring's victorious 'varsity have returned to college, while there are second team men and freshmen with prep records galore.

SAN CLEMENTE FISHING.

Van Valkinburg Wins Silver Button for Big Yellowtail—Many Fish Caught.

A fishing party composed of Charles L. Logan, John Winston, and Chas. Van Valkinburg returned last week from San Clemente, off which island they have been fishing for three days.

Van Valkinburg received a silver button for landing a 38½ pound yellowtail. The big fish measured 54½ inches in length and is the longest one brought in this season.

The party was very successful as it landed all told twenty-eight yellowtail. At one time the anglers were among the tuna and saw the fish leap from the water, but none of them were lucky enough to get a strike.

FINALLY DECLARED OFF.

Swimming Tournament at Seattle Will Not Be Held As Arranged.

The swimming tournament for the championships of the Pacific Coast, which was to have been held August 24 on Lake Union, at Seattle has been called off. Lack of interest and an order from the health department of Seattle forbidding that the lake be used for swimming are the reasons given for such a move.

Marcus Lee, holder of the Pacific Coast record in the 220 and 880 yard swim and Frank Holborow, western champion in the fifty and 100 yard-dash, are in Portland waiting to enter

Announcement

OF THE

1910 Maxwells 1910

Prices are F. O. B. Los Angeles

Model AA Runabout, $625

will be continued practically same as '09. 2-cyl., 10-h.p., shaft drive. A perfect little car that goes 25 miles on a gallon of gasoline. We have sold many and hear nothing but praise. Now booking orders for definite delivery.

MODEL Q—4-cyl., 22-h.p. Sliding gear transmission, three speeds forward and reverse, shaft drive, magneto, full elliptic springs, front and rear. The introduction of this new member of the Maxwell family marks an era in the automobile world. In the opinion of a celebrated expert, the Model Q "SURPASSES ANYTHING EVER PLACED ON THE AMERICAN MARKET."

The Q will be built in five forms as follows:

Q, Runabout, two passengers, strictly business $1000
Q-1, Three passengers, single rumble - - - $1050
Q-2, Four passengers, double rear surrey seat $1100
Q-3, Tonneau, much in little - - - - - - - $1150
Q-4, "Sportsman," a racy roadster - - - - $1150

ALL Q PRICES INCLUDE THREE OIL LAMPS AND COMPLETE TOOL EQUIPMENT.

Q Demonstrator Is Here---See It---Try It---If You Like it, Buy it Quickly

Model E, Standard Touring Car, $1650

Four-cyl., 35-h.p., magneto, wheel base, 108 in.; wheels, 34x4; springs, full elliptic front, three-quarter elliptic rear; roomy tonneau. This is the same type Maxwell motor that holds world's record for non-stop run, 10,074 miles. The same type motor that Mrs. Ramsey with three ladies drove from Hackensack, N. J., to Los Angeles, via San Francisco. The same type motor that did the 200 miles at Santa Monica Road Race without a stop, averaging 52 miles per hour. A perfect touring car in which by virtue of previous performance, you are assured of endurance, reliability and speed.

Model G, Roadster With Flat Deck Only, $1650

Built on the E chassis with four-inch longer wheel base.

Model G-1, Combination Touring Car and Roadster, $1725

Chassis same as G, but with detachable tonneau.

E AND G PRICES INCLUDE THREE OIL, TWO GAS LAMPS AND GENERATOR.

The original fundamental principles that have placed Maxwell cars foremost in the American field with both dealer and driver, will be continued in every 1910 model. These principles are THREE-POINT SUSPENSION, UNIT CONSTRUCTION, MULTIPLE DISC CLUTCH, THERMO SYPHON COOLING.

From September to June we will receive stated shipments of the Maxwell cars. You can order your car now and be SURE OF IT at the agreed time.

It is a significant fact that, at this early date, our entire WHOLESALE allotment of 1910 Maxwell cars are sold—sold to dealers of the highest rank—to men who KNOW. So. California Maxwell dealers are as follows:

San Diego	CHAS. L. KESSLER	Tucson, Ariz.	PIONEER AUTO & MFG. CO.	Riverside	C. YOUNG & CO.
Santa Ana	HANKEY & CONGDON	Globe, Ariz.	J. L. BROWN	Ventura	W. E. MERCER
Whittier	W. H. COULTHURST	Bisbee, Ariz.	SOUTHWESTERN AUTO CO.	Alhambra	W. W. ALLEN
Redlands	OSBUN IRON WORKS	Pasadena	CROWN CITY AUTO CO.	Pomona	GEO. H. MILLER

All of the dealers will book orders in their territory for 1910 Maxwell cars, up to their allotment, for delivery October to June. During season of '09, options on Maxwell cars were at a premium throughout the country of from $50 to $100.

The transcontinental, four-cylinder Maxwell that brought Mrs. Ramsey and party of ladies across the continent, is now on exhibition at our salesroom.

MAXWELL BRISCOE LOS ANGELES CO.,
1321-25 South Main Street

REMEMBER

We Have Moved
TO
1011-15 S. Olive St.

FREE Compressed Air
FREE Testing of Batteries
FREE Testing and Adjusting Coils

FINEST AUTO SUPPLY HOUSE IN THE CITY

Western Rubber & Supply Co.

PALMER SINGER



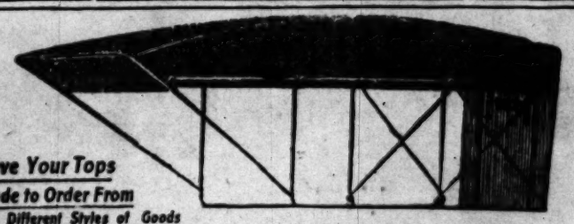
SKIMABOUT, $2650 f.o.b. L. A.

Will Arrive September 6th

If you are looking for the best, latest and classiest, arrange early for a Demonstration in this Skimabout.

Golden State Garage
2122 WEST PICO

PHONES—23557. WEST



Have Your Tops Made to Order From Ten Different Styles of Goods

5-PASSENGER TOURING CAR TOPS $50

This top is the best top in America today for the money. It will do credit to any priced car. A top that is built on sane lines, and sold at the right price.

Also black corded dust hoods to fit all sizes of strapped auto tops, at $5.00.

Los Angeles Ai... Phone—Main 5415.

$1825 Fully Equipped $187

The Wonder of the 1910 Season

THE STERLING CA...

"It's a Live One"

The demonstrator has arrived. Come and look it over and take a ride, will prove our statement that we are giving you a car worth double price. We have one Dorris toy tonneau for immediate delivery.

BOSBYSHELL-CARPENTER CO.

1226-28 SO. OLIVE. F5838; MAIN 1868.

There have been several washouts ... graph pole was near. The wind was blowing from the south.

... rectors at Estero, and not to Victoria Gratia, who has taken up her resi...

BAD PERFORMANCE.

ERRORS HELP BEAVERS WIN.

Local Ball Players Hand Out Costly Bungles.

Harkness Holds Los Angeles Down to One Run.

Koestner Is Wild and Woolly All the Way.

Portland, 8; Los Angeles, 1.

Koestner had about much yesterday as the fellow has when he comes in from the track after playing two horses in every race, and he was almost as wild, too. He walked no less than eight men and soaked one with a ball in the seven innings he was on the slab, and as some of the men behind him had hard work trying to handle the ball, the Beavers had no trouble in making six runs.

Harkness was too much for the locals, and the only time they bothered him was in the second inning, when a double by Delmas and a triple by Koestner to right field scored their only runs. Had McCredie been able to get Koestner's await, Delmas could not have scored, but he missed it when he ran in on it, and the ball got by Olson to the fence, allowing Delmas to score and Koestner to reach third.

A large crowd of fans saw the show, but there were few fielding stunts out of the ordinary, except Olson's assist on Jud Smith's bounce behind the pitcher in the fifth inning, and Johnson's assist on Delmas's high bounce to third on the ninth. Koestner's wildness took all the fielding out of the locals, and affected the Beavers, also, apparently. It required one hour and thirty minutes to play six innings.

Aside from the steady work of Harkness, what might be called a feature of the game was the partial try-out of a new local bush pitcher, named Hatch, who took Koestner's place in the eighth and ninth innings. He hit a man, walked one and fanned one in the eighth inning, and Harkness made a single off him in the ninth, but Hatch managed to pull through in good style, and may be given another chance later on.

The locals started their boots in the first inning, when Portland got its first run. Cooney bunted safely toward first base, and after Olson bounced to Smith, Cooney was safe at second on a fluke. Howard dropped Smith's throw. Cooney finally scored on Graney's sacrifice and McCredie's out at first. Then the locals evened up the score with their one run in the second.

Koestner opened the fourth by passing both Fisher and Johnson, and was followed with a bounce to third which he beat out. Ort drove a grounder to Delmas, who threw high to Wheeler at first. Wheeler jumped and missed the ball, but Ort bumped it out of his hand in running to first, and the ball rolled into right field. Fisher and Johnson scoring on the two errors.

Another run arrived in the sixth when Cooney's safe bunt to first, Olson's throw to left, Godwin's boot of this, and Cooney's out at first. The final two runs were due to singles by Fisher and Ort, Delmas's wide throw to first, a sacrifice fly, and two fielders' choices. It was very much of a one-sided affair.

Score:

LOS ANGELES.

	A.B.	R.	B.H.	S.B.	P.O.	A.	E.
Graney, cf	3	0	1	0	3	0	0
Wheeler, lf	3	0	1	0	0	0	1
Daley, 1b	3	0	0	0	10	0	1
Ort, rf	3	0	1	0	1	0	0
Delmas, 2b	3	0	1	0	4	4	1
Smith, ss	4	0	0	0	2	3	2
Howard, 3b	4	1	1	0	1	4	2
Fisher, c	2	0	0	0	7	2	0
Koestner, p	1	0	0	0	1	0	0
Johnson, c	1	0	0	0	1	0	0
Totals	30	1	4	1	27	15	5

PORTLAND.

	A.B.	R.	B.H.	S.B.	P.O.	A.	E.
Cooney, 2b	5	2	2	1	0	1	0
Olson, ss	3	0	1	1	1	2	1
Smith, cf	4	0	0	0	2	0	0
Brashear, 1b	4	0	0	0	7	1	0
Martinez, lf	4	2	1	0	2	0	0
Coy, rf	4	0	0	0	3	0	0
Haley, 3b	3	1	1	0	1	4	0
Brown, c	3	0	2	0	6	2	0
Vance, p	3	1	0	0	2	1	0
Totals	33	6	7	4	27	11	1

SCORE BY INNINGS.

	1	2	3	4	5	6	7	8	9
Los Angeles	0	1	0	0	0	0	0	0	0—1
Portland	1	1	0	0	0	0	0	0	4—6

SUMMARY.

Two-base hits—Koestner.
Three-base hits—Delmas.
Home-run hits—Graney, Orendorff, Cooney.
Bases stolen—Cooney, Olson.
Left on bases—Portland, 4; Los Angeles, 6.
Struck out—By Koestner, 7; runs off, 6; by Vance, 6.
Bases on balls—Off Harkness, 4; off Koestner, 8; off Hatch, 1.
Hit by pitcher—By Harkness, 6; by Koestner, 1.
Wild pitch—Koestner.
Double play—Cooney to Ort.
Passed ball—Ort by Koestner; Mc-Carthy by Harkness.
Time of game—2:35.
Umpires—Toman and Van Haltren.

ANOTHER SURPRISE.

SEALS BUMPED BY HOOLIGANS.

FINN IS SLAMMED HARD BY HOGAN'S TAIL-ENDERS.

Vance Holds the Leaders Safely Until With Perfect Support Would Have Shut Them Out—Bill Devereaux Supplies a Lot of Comedy During the Fourth Inning.

BY DIRECT WIRE TO THE TIMES.

SAN FRANCISCO, Aug. 28.—[Exclusive Dispatch.] Happy Hogan's four-ring circus gave the Seals and their fans an awful jolt when it added to the second straight defeat the pennant-flushed San Francisco today at Recreation Park.

Hogan's men confined their circus stunts almost exclusively to the first inning of the game, but when they settled down to business they slammed home with much force, picked up the runs the Seals had previously scored, finally annexed another after the Seals had booted the ball about, and won 3 to 2.

Vance, Dolly Gray II. of the Los Angeleurs, although he showed signs at times, pitched good ball against the tail-enders in the league, and after a wild throw by Brown to second stupid judgment in a pinch, would have shut out the Seals altogether.

Hogan's first two runs that tied the score were earned fairly and squarely, as the Vernonites made four hard hits in the seventh, however, a wild throw by first by Rollie Zeider cost a run. Even up to the last the Seals had a chance to tie the score, but Vance steadied himself and the locals

LITTLE THUNDER.

PLAYER-MANAGER-OWNER M'CREDIE OF PORTLAND.



Walter McCredie, champion Marathon vocalist.

BY GREY OLIVER.

IF YOU hear any one on the Portland bench asking the umpire if he knows the difference between a strike and a piece of cheese, or if you happen to look over into right field and see a fellow looking down at his toes and trying to break all existing Marathon walking record, don't make a bad guess and tell any one that you have seen and heard a new kind of philosopher, for you will get the big laugh. All you have seen and heard is only Walter McCredie, playing manager of the Portland team.

When McCredie is busy he is merely swearing under his breath at some porch-climbing umpire or commenting on the actions of some of his own men who get a Class A salary and then sometimes give such league services for it. Mac only has these fits when he is on the ball field and trying to win ball games, for off the field he is about as pleasant a fellow as you would care to meet, for he has seen a lot of the world and has had all the rough edges worn off him and new ones put on, so he is there when it comes to anything.

Big Mac was born in Manchester, Iowa, in 1877, and is now 32 years of age, according to his own story. Like every American citizen who can say boo to a goose, he played town-lot ball when he was a boy, and began his career as a pitcher. He went to the Des Moines club in 1896 as a pitcher, but played at short that year and the next. He was also with that team in 1898, when that club, with many others, broke up as a result of the Spanish War excitement.

In 1899 he went as a center fielder to the Youngstown, O., team in the Interstate League, and while playing there broke his right leg, or one of the two, for he does not remember now which one it was. During the next five years he played either right or center field for the teams in Sioux City, Minneapolis, Oakland, Brooklyn and Baltimore, and in 1905 went to Portland on a visit to friends, played ball there for a time, and that fall bought the Portland team, in conjunction with his uncle, Walter McCredie. He has been with the team ever since. In 1906 he won the pennant, finished last in 1907, and second in 1908, and figures to finish close up this year. In addition to his Coast League Portland team, he also has a similar team in the Northwest League, and makes money with each team. He is in the strongest possible position of any club in the West, for if anything happens to either of his leagues, he can transfer his affections to the other.

Show Mac a decision where he thinks he is getting the worst of it, and you will not have to start something, for he begins it without getting out any permit. There is not much noise, but you can feel the earth tremble if you are three miles from the ball ground. He says the ground in right field is in awful shape because it is full of holes, and that is no lie, for he has tramped them there while trying to "step out"—as the German lady says—some of his feelings on umpires and bone-headed players. If he could hit the ball right when he feels this way he could knock four home runs at once, and would naturally be a very valuable player for any team in the world.

The only trouble is that he does not hit it when he is that way, but he slams it hard enough at other times to keep the fielders nervous. He hit about .245 last year, but this was doubtless due to the fact that he tired himself out doing his famous Marathon stunt in right field. Some of the fans think he must have been in jail once and learned how to walk back and forth in a cell, and others say he does it so he will not be tempted to bite an umpire's eye out. Why he does it is the riddle of the Coast League. Can you guess why?

FIGHT UP NORTH.

Walter McCredie, the manager of the Beavers, who is now in this city, does not profess to know how the cat will jump in Portland next year, but declares he does not want any outlaw ball in his. Of course, if the bushers put a team into Portland he will have to fight it, and whether or not the McCredies are popular in Portland would not prevent them from beating the bushers to a frazzle, for a Northwest team that could compare with the Beavers in strength would far outshine the other teams in the Northwest League, which contains a number of Coast League cast-offs. Manager Berry states that he once offered to bet $1000 a game for a series of seven games between the Los Angeles club and any Northwest League club, and in addition would "spot" the bushers one run every game, but no one up there cared to accept the wager.

McCredie, of course, would not go into an outlaw Northwest League, for he does not care for outlaw ball with its uncertainties, but even if he did jump, the Coast League would lose no time in putting a team into Portland, where a franchise is worth at least $50,000.

Aside from the opposition in the Northwest that will prevent an eight-club league, there is another thing against it, and that is the proposition of continuous ball for Los Angeles. It has proven a money-making thing for the various clubs and certainly would not be dropped merely to help out something in another part of the Coast.

The McCredie-Ewing row is something that does not concern the general public and relates entirely to McCredie's belief that Ewing has given him the worst of several matters relating to ball players. Big Mac states that he is really not as much opposed to Ewing as some of the newspapers assert that he is, and yet he has sufficient cause to be, from what he says:

Mac declares that he cannot imagine why Umpire Toman was suspended for one week except that he called Zeider of the San Francisco team out at the plate in one of the recent games that Portland and San Francisco played up north. Mac thinks that Toman umpired good ball in that series, and was naturally very much surprised last Tuesday when Toman asked him if he could umpire the past week.

Mac said he surely could, and that there would be no objection from Portland. Then Toman showed a telegram from Ewing, in which it was stated that Jimmy could umpire again if McCredie was willing.

This is only a petty personal row, but it shows the existence of a feeling that will have to be overcome if the next annual meeting of the Coast League is to be harmonious. Still, as Ewing will step down and out, to give way to Lange or Berry as president the alleged animosity may die a natural death. In any event, the directors of the league will have their hands full of important matters when they meet this winter.

hit the ball into the air where it was easily captured.

All the comedy of the game was wrapped up in the fourth inning. No one at Recreation Park ever saw anything like it, and they howled their heads off in delight.

Melchoir drove the ball through short for a single. Jimmy Lewis followed with a double to the left field bleachers and it looked a great chance to score. Berry hit a grounder to Devereaux and Brick hurled it home to get Melchoir. Melchoir dodged back and forth between third and home and finally dashed back to third.

In some unexplained manner he dodged Devereaux, who lost his head so completely that he tried to touch the right fielder while he was standing on the base. There was a scurrying on the part of Lewis and Berry to get back to second and first and when the dust had cleared away, the bases were full with no one out. McArdle's out scored Melchoir but after Griffin walked, Zeider hit into a double play and but one run scored.

The Vernon action came in the sixth and seventh innings. Brown opened the sixth with a single to center, but was forced at second by Vance. Stovall put the ball into center and Devereaux filled the bases with a hit that went through the infield. With the bases full, Bernard sent a liner sizzling past Mohler and two runs scored. Brashear stopped the run getting when he grounded out to Tennant.

In the seventh, the game was finally settled. With two out, Haley singled to left. Brashear hit through Mohler and the ball was returned to Zeider in an effort to get Haley. Failing in that, Zeider made a bad throw to Tennant and when the leather was dropped, Haley scored.

The score:

VERNON.

	A.B.	R.	B.H.	S.B.	P.O.	A.	E.
Stovall, cf	4	1	1	0	2	0	1
Devereaux, 2b	4	0	2	0	0	2	0
Bernard, ss	4	0	2	0	0	3	0
Brashear, 1b	4	0	0	0	7	1	0
Martinez, lf	4	0	1	0	2	0	0
Coy, rf	4	0	0	0	3	0	0
Haley, 3b	3	1	1	0	1	4	0
Brown, c	3	0	2	0	6	2	0
Vance, p	3	1	0	0	2	1	0
Totals	33	3	9	0	27	13	1

SAN FRANCISCO.

	A.B.	R.	B.H.	S.B.	P.O.	A.	E.
Zeider, 2b	4	0	2	1	2	1	1
Mohler, 2b	2	0	0	0	4	2	0
Tennant, 1b	4	0	0	0	13	0	0
Bodie, lf	4	0	1	0	1	0	0
Melchoir, rf	3	1	1	0	1	0	0
J. Lewis, cf	2	1	1	1	3	0	0
Berry, c	4	0	0	0	2	2	0
McArdle, ss	4	0	0	0	2	4	0
Griffin, p	2	0	1	0	0	4	0
Davis, x	1	0	0	1	0	0	0
Mundorff, x	1	0	0	0	0	0	0
Totals	31	2	7	3	27	14	1

xDavis batted for Griffin in the ninth inning.
xMundorff batted for Mohler in the ninth inning.

SCORE BY INNINGS.

	1	2	3	4	5	6	7	8	9
Vernon	0	0	0	0	2	1	0	0	3
Base hits	0	1	0	1	0	4	2	1	0—9
San Francisco	0	1	0	0	0	0	0	0	2
Base hits	0	0	2	2	1	0	1	1	0—7

SUMMARY.

Two-base hit—J. Lewis.
Sacrifice hits—Mohler, Davis.
First base on balls—Off Vance, 3.
Struck out—By Vance, 4; by Griffin, 2.
Hit by pitcher—Mohler, Davis.
Double plays—McArdle to Mohler to Tennant; Devereaux to Brown to Brashear.
Time—1:45.
Umpire—McCarthy.

PUSHED THE UMPIRE.

CAMERON PUT OUT OF GAME.

[ASSOCIATED PRESS NIGHT REPORT.]

SACRAMENTO, Aug. 28.—Graham's cohorts today annexed another game from the Oakland team. The exhibition was tiresome to the fans, as neither team was imbue with any life.

Boice worked too fast in the first inning and the extreme heat immediately tired him, the Senators getting two runs. Cameron was put out of the game in this inning for shoving Umpire Irwin about the diamond after the latter had called Darringer safe at third base on a close decision. Lewis went to first and Christian was sent into left field.

OAKLAND.

	A.B.	R.	B.H.	S.B.	P.O.	A.	E.
Carroll, cf	5	1	0	0	1	0	0
D. Lewis, lf-1b	5	0	1	0	9	0	0
Hogan, 2b	5	1	3	0	2	3	0
Christian, lf	3	0	1	0	2	0	0
Cameron, 1b	1	0	0	0	3	0	0
Custshaw, 2b	4	0	1	0	2	5	0
Kelley, cf	4	0	1	0	1	0	0
McKune, ss	4	0	2	0	1	3	0
Byrnes, c	4	0	1	0	3	2	0
Boice, p	4	0	1	1	0	4	1
Totals	39	3	11	0	24	16	1

SACRAMENTO.

	A.B.	R.	B.H.	S.B.	P.O.	A.	E.
Shinn, ss	2	1	0	1	5	1	0
Darringer, 2b	3	1	0	0	1	4	1
Gandil, cf	4	0	0	0	4	0	0
Meyers, 1b	3	0	1	2	11	0	0
Rayner, 2b	4	0	2	1	2	3	0
Doyle, lf	4	1	1	0	3	0	0
Flanagan, rf	3	1	1	0	0	0	0
LaLonge, c	2	1	0	0	4	1	0
Fitzgerald, p	2	0	0	0	0	1	0
Totals	27	5	5	4	26	14	2

SCORE BY INNINGS.

	1	2	3	4	5	6	7	8	9
Oakland	1	0	0	0	0	0	1	1	0—3
Base hits	1	0	0	1	1	1	2	3	2—11
Sacramento	2	0	0	2	0	0	0	0	x—5
Base hits	1	0	0	2	2	0	0	0	x—5

SUMMARY.

Sacrifice hits—Darringer, Meyers, LaLonge. First base on called balls—Off Fitzgerald, 1; off Boice, 2.
Struck out—By Fitzgerald, 3; by Boice, 2.
Hit by pitcher—Shinn.
Double plays—Meyers, unassisted; LaLonge and Byrnes.
Time of game—1:—
Umpire—Irwin.

Owns Many Cars.

It is reported that there are 151 automobile owners residing in Washington county, Pa., and that more than half of them live in the town of Little Washington. It is declared that no other town in Pennsylvania of the same size as Washington has so many cars. A great many of the machines are comparatively expensive ones, and are owned by retired farmers, who have sold their coal lands and are now living in Washington.

LEAGUE PROSPECTS.

LANGE TOUTED AS PRESIDENT.

Former Chicago Star May Replace Ewing.

Eight-Club League Seems to Be Impracticable.

McCredie's Troubles Appear to Be Personal.

Bill Lange for president of the Coast League in 1910.

Eight-club idea to be passed up as impracticable.

Outlaw league possible in Northwest next year.

Outlaw ball for Los Angeles.

These are some of the things the baseball fans may look forward to in mixing the dope for the next year in baseball on the Coast, and from the indications all of them will become realities, although the first and last seem assured.

Although placed first the selection of a president to succeed Cal Ewing is not of the importance it would seem, for Cal has been ready to resign for several months, and would have done so had there been any organized opposition to his leadership or if some capable man had been mentioned for the place.

The office of president of the Coast League is not such a sinecure as some persons imagine, and Ewing has not been very anxious to retain it for the very good reason that whenever anything happens out of the ordinary the president of the league is always to blame, according to the critics.

Ewing apparently has no choice for a successor to himself, but it is believed that he would favor Henry Berry of this city because Berry is a liberal-minded man, who is desirous to see the Coast League succeed, for he has his money invested in a franchise covered by it, and is willing to spend money to see it go ahead. The fact that he took hold of the Los Angeles club in 1906 when it lost $7000 indicates that he would be on hand in any crisis.

It seems to be the opinion of several of the league directors, however, that some man should be chosen as president who has no interest in any club, and at the present time Bill Lange appears to be the choice of some of the directors, and it need surprise no one if he is elected. He is in the insurance business in San Francisco, but his business is such that he could probably take the office. In all probability San Francisco will get the presidency, as long as the Coast League is in existence, for the powers seem to think that all the good men in the State are in that town.

At this time the eight-club idea looks bad for the simple reason that the bush league magnates in the Northwestern League will not agree to come into the Coast League. Dugdale, who runs things up in the rain belt, is not only so chesty as to scorn the Coast League, but threatens to put a Northwest club into Portland, and the report is out that he will turn the Northwest League into an outlaw organization in order to do this, if necessary.

This is almost beyond belief, for Dug should know by this time that the Portland fans do not want the kind of Class B ball that the Northwest League puts up. It will do for Seattle, Spokane and Vancouver, but not for Portland, as has been proven by the attendance of the fans at the game played in Portland by McCredie's Northwest team.

VALVOLINE OIL COMPANY — VALVOLINE MOTOR OIL

THE BEST Is None Too Good!

TRADE MARK

VALVOLINE MOTOR OILS

are not "jobbed" oils, but *refined* by us in our own refineries at Warren and [illegible] Pa., and Edgewater, New Jersey, and have back of them our experience of over [illegible] *years* in oil refining.

Valvoline Oil Company

New York, U. S. A. Established 18[illegible]

Domestic Branches and Agencies

NEW YORK, BOSTON, PHILADELPHIA, CHICAGO, PORTLAND, ME., MT. VERNON, N. Y., CONEY ISLAND, N. Y., CLIFTON, N. J., BRIDGEPORT, CT., HARTFORD, CT., ST. LOUIS, CINCINNATI, SAN FRANCISCO, SEATTLE, PORTLAND, OR., MANCHESTER, CT., NEW LONDON, CT., NEWARK, N. J., DERBY, CT., NEW BEDFORD, MASS., LOS ANGELES, TACOMA, SALT LAKE, SAN DIEGO, MADISON, WIS., NEENAH, WIS., BELOIT, WIS., DELAVAN, WIS., M'HENRY, ILL., WAUKEGAN, ILL.

Foreign Branches

London, Liverpool, Newcastle-on-Tyne, Nottingham, Birmingham, Johannesburg, Glasgow, Cardiff, Calcutta, Paris, Havre, Hamburg, Barcelona, Honolulu, Tokio, Shanghai, Hong Kong, City of Mexico, Callao, Peru, Valparaiso, Rio de Janeiro, Havana, Manila, Alexandria, Bombay, Melbourne, Sydney, Victoria, B. C., Buenos Ayres

Write for illustrated booklet on Valvoline Oils. Sent free on request.

VALVOLINE OIL COMPANY — VALVOLINE MOTOR OIL — NEW YORK U.S.A.

Columbia

We have just received another car load of these famous machines, which we offer for immediate delivery.

Before making an "investment," we ask your careful consideration.

Bireley & Young

State Agents

1231-33 SOUTH MAIN STREET

Representative Agents Wanted

F 3658 B'way 1246

AUTO SUPPLY CO.

Everything for the Auto, at Prices Which Are Right

OPEN SUNDAYS UNTIL 3 P. M.
OPEN DAILY UNTIL 9 P. M.

Carbide, 10 lbs.	85c	Gum Gum, tube	.40
Zerolene, 5 gal.	$3.15	Ammeter	$1.25
Mobiloil, 5 gal.	$3.15	Tire Irons, for side of car	$2.25
Sootproof Plugs	.60	6¼-in. Dragon Horn	$4.25
Anderson Glass Plugs	$1.85	Tail Lamps	$2.00
Sootless Spark Plug	$1.15	Flashlight Spark Plug	$1.25
30x3 Inner Tube	$3.25	Tire Covers	$1, $1.85, $2.50
30x3½ Inner Tube	$3.75	Glass Front, put on	$35.00

We Deliver Free of Charge in City and Suburban Towns.
Telephone and Mail Orders Promptly Attended To.

707-709 South Spring St. Los Angeles, California

BAKER ELECTRICS AT COST

Two of the Latest and Most Popular Models

These Are Brand New Machines
If You Want a Baker, this is Your Chance.

California Electric Garage Co.

The Largest Exclusive Electric Vehicle Dealers in the West

1204 So. Olive Street, Los Angeles — 100 East Union Street, Pasadena

GREY SEAL BRAND

And White Seal Brand INNER TUBES

The "Inner works" of an automobile tire are a very important feature. If the inner tube goes wrong the whole tire goes out of commission. "Any old thing won't do nor will it stay in the old place."

We have the Grey Seal and White Seal Inner Tubes made according to our own specifications, especially to meet Pacific Coast requirements. You will see the difference when you try them. They are genuine tire savers. We would remark that this is a particularly good time to lay in a supply of stock. Rubber has been going up fast.

W. D. NEWELL RUBBER CO.
MAIN 6463 — 949-51 SO. MAIN ST.
San Francisco Office, 551 Golden Gate Avenue

Woodworking Machinery



Band Saws, Saw Tables, Swing Saws, Planers, Mortisers, Moulders, Rip Saws, Shapers, Post Borers, Tenoners, Sanders, Tenoners, Window Frame Machines, etc.

Full line of Bits, Circular and Band Saws, Sticker Belts, Knives, etc.

Dodge Pulleys, Hangers, Friction Clutches.

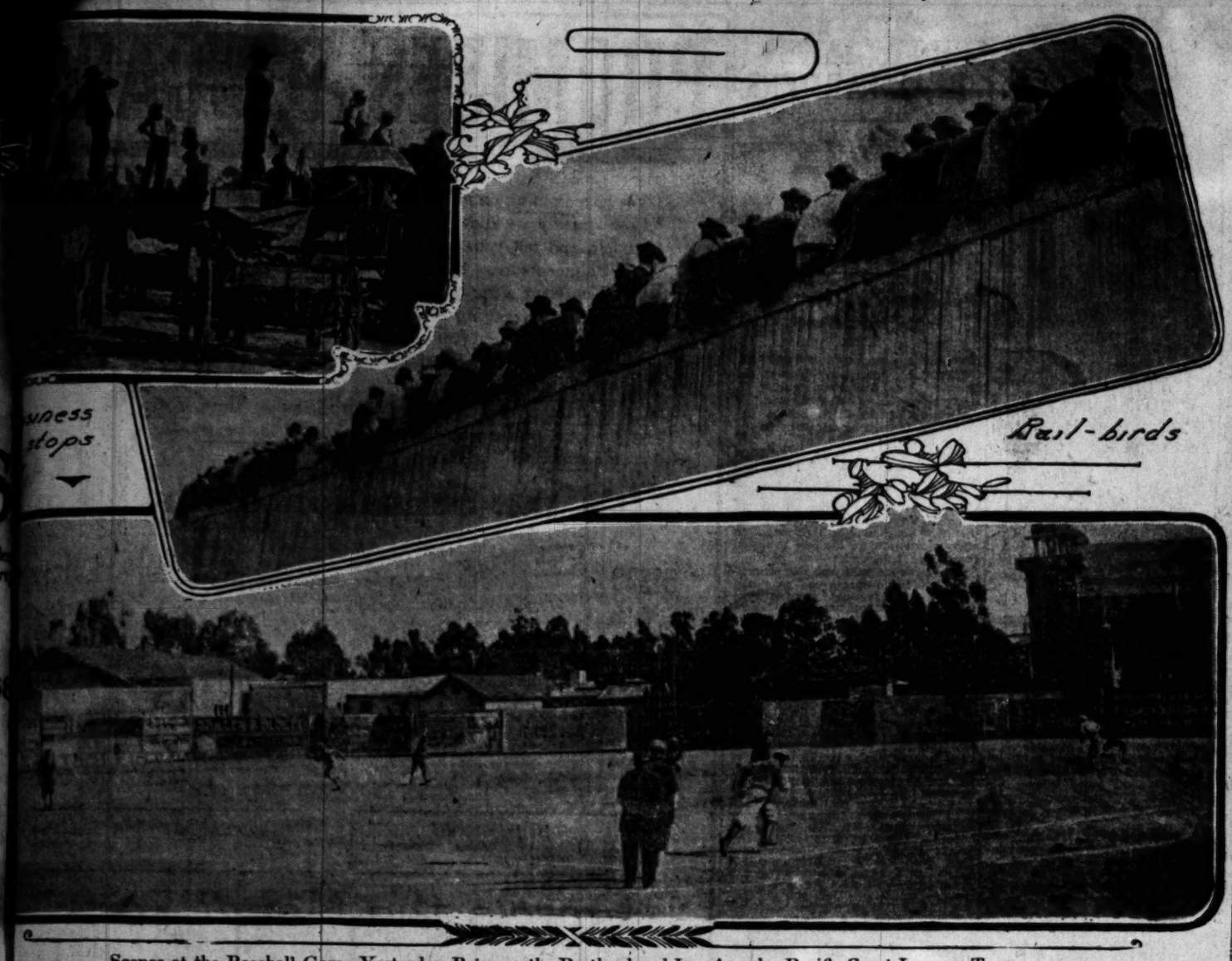
Shafting in full or cut lengths. Belting supplies.

Smith-Booth-Usher Co.
212-214 S. Los Angeles St.
Los Angeles, Cal.

Capable of Varied and Artistic Arrangements

Globe-Wernicke "Elastic"

...EST
...o Good!
...K
...INE
OILS
...refineries at Warren and Butl...
...f them our experience of over for...
Company
Established 186...
...nd Agencies
LOS ANGELES
TACOMA
SALT LAKE
SAN DIEGO
MADISON, WIS.
NEENAH, WIS.
BELOIT, WIS.
DELAVAN, WIS.
M'HENRY, ILL.
WAUKEGAN, ILL.
...hes
Valparaiso
Rio de Janeiro
Havana
Manila
Alexandria
Bombay
Melbourne
Sydney
Victoria, B. C.
Buenos Ayres
Oils. Sent free on



Scenes at the Baseball Game Yesterday Between the Portland and Los Angeles Pacific Coast League Teams.
...n shown Daley and Godwin on bases being advanced by Wheeler's sacrifice to the pitcher. A curious feature is that the umpire, catcher, pitcher and centerfielder are in line. Above are scenes seen every day at the ball park.

AMONG THE KIDS.

...CREATION CENTER WINNER ...IN PLAYGROUND BALL SERIES.

...ur baseball team of the ...ation Center Playground won ...hips offered to the best ...team of eight playgrounds in a ...series of "playground" ball ...ames here all day yesterday, ...ting at 9:30 and ending at 3:30. ...They beat four games were ...on a time, the diamond used ...ing being so small that ...could easily be put in the ...ound by an ordinary dia... ...ing to a distance of about ...t between the bases and the ...ers run either to first or third ...ases. A fourteen-inch soft ...ball and a regular indoor bat. ...Their first won from Utah by ...score of 17 to 9. The batteries ...were—Shafer and Herman; ...Glover and Leahy.

...The Center won from Caste... ...with a score of 27 to 1. Bat... ...Washington and James for ...and Cowan and Mangernia ...Vermont Center.

HOPES DASHED.

...OF TEAM ...T TO RETURN.

...AND RHEINSCHILD ...AVE SCHOOL.

...Showed Several ...idates from Which St. ...Has Hopes to Develop ...May Schedule Game ...Colleges.

...'s hopes for a winning ...this fall have received a ...Leffert, who was ...here last year and prob... ...tackle in the South, will ...He has gone East to at... ...Yale University.

...Schaichild, who played the ...end, will also be absent. He ...here for a year. The loss of ...Cline will be seriously felt as ...of the veterans on the line. ...Walter Rheinschild considers ...very gloomy. The entire ...team has to be made up of new ...men. If he could only secure one ...experienced men the chances ...would better, as they would ...help the others.

...Last spring there were ...players who acted as if ...they were live ones and on ...of the hopes of the stu... ...a strong line.

...Cline will show more class. ...He is a star at right half, and ...at left half will most likely ...be in the trio. It is possible that ...he will be allowed to play, as ...he was suspended by the A.A.U., ...and it is hoped that he will be ...in form. These men are strong and ...with the team work which ...they already acquired, should ...have a mighty good back field.

...Cline played right end last ...year, and they retain that po... ...He is light, but very fast, and ...knows how to get down the field. ...Coach Reed is very anxious to ...get a conference this year in or... ...that they may play the other South... ...colleges. He says that ...with a small number of stu... ...at St. Vincent's, he be... ...that the college ...could on a special under... ...which the students of the ...different department might be ...eligible for college teams. St. Vin... ...cent is in her position and ...is living up to all confer...

...At this time the only game ...that is sure of is with the ...U.S.C. the date of that has ...not been fixed upon. ...Depending conditions the ...Reds hope to...

VIOLET STREET BEAT SAN PEDRO STREET.

Violet street beat San Pedro street, 16 to 6. Batteries: Violet—Goins, Hammock and Wright; San Pedro—Danecker and Miller.

Echo Park defeated Fourteenth street, 33 to 13. Batteries: Echo—Myers and Peterson; Fourteenth—Marsalles and Faulks.

The winners of the series, Echo Park, Thirtieth street, Recreation Center and Violet, were then matched. Recreation Center won from Thirtieth street, 12 to 4, and Echo Park won from Violet, 31 to 6.

Score by innings:

Echo	0	3	5	2	8	13	—	31
Violet	2	0	2	2	1	1	—	6

After this series the winners, Echo and Recreation, went in for the final, Recreation winning, 5 to 4.

Score by innings:

Recreation	0	1	2	0	0	0	1	—5
Echo	0	2	2	0	0	0	0	—4

The star of the day was Gordon, left field for Echo Park. Myers, pitcher for the same team, did good work.

Each of the teams turned out with about fifty rooters, and the noise made would have done credit to a championship game of the Coast League.

tant colleges, and consequently the interest has never been as strong as it would be if the contests were fought against local teams

BOWLING SCORES.

High scroes rolled on Morley's Spring-street alleys in the last week were:

Tenpins—Si Taylor, 215; J. Jormat, 213; A. R. Newton, 272; F. Kohler, 215; C. W. Hatton, 244; A. D. Bond, 211; G. Clark, 220; M. Hatton, 200; E. Mosher, 208; L. B. Sanders, 208; Harriman, 233; E. Murray, 215; H. Hewitt, 208; M. Conan, 204; E. Hutchins, 223; B. Gwynn, 221; J. Moracovich, 229; Lilbert, 200; R. B. Turnbull, 204; W. H. Moore, 223; F. Blume, 233; F. Stasch, 215, 208, 207; C. J. Stevens, 221; Art Frost, 216.

STRIKES AND SPARES.

C. W. Hatton rolled the high tenpin score for the week, making 244; H. Craven rolled 8 in ninepins; R. Williams' 136 was high score in jimjons; H. Willson rolled 127 in duck pins.

M. Balsh, F. Stasch and F. Blume won a two series contest of three games each from H. Harriman, B. Gwynn and E. Mosher. The former trio winning the first series by 38 pins and the second by 19.

In a duo match of five games, between Taylor and Kohler and Ballard and Tormat, the former team won by 28 pins. Taylor had high average, 187, and high score, 215.

B. Gwynn and F. Hamilton rolled a five-game contest, the former winning by six pins, 898 to 892.

Next Wednesday night the Spring-street Juniors will roll a match against the Venetians.

Tenpins—Benfer, 208; Ed Galvin, 178; A. H. Mischke, 204; Bowron, 214; M. E. Clemens, 201; Alexander, 216; L. R. Saunders, 256; Armstrong, 210; Meyers, 214; Succy, 221; Smith, 218.

Jimjons—Bowden, 115; Sampson, 125; Jackson, 133; Raymond, 105; Chute, 101; Werner, 145; Billiams, 183; Ingram, 132; H. J. Raymond, 126; H. Friend, 120; Hagan, 114; Larkin, 135; Donavan, 101; Sage, 126; G. George, 145; Russell 190; Gray, 124; Bowron, 176; Howard, 125; Nichols, 142; O'Brien, 128; Campbell, 136; Benfer, 128; Kelly, 106; Anderson, 115; Meyers, 120; Stinson, 120; Hahn, 116; Lancaster, 134; De Normande, 125; Williamson, 111; Shepperd, 108; Earl, 107; Taylor, 133; R. D. George, 111; Newbard, 173; W. Young, 139; Cliff, 160; Carson, 130; Cameron, 116; Davis, 112; Evans, 130; Davidson, 116; Jones, 120; Sanderson, 118; Harrington, 115; Brown, 119; Chivers, 117; Kendricks, 121; Jerome, 116; Brickner, 114; Levi, 112; Long, 128.

Ninepins—Stratton, 8; Bernard, 7; Hogan, 12; Benfer, 4.

Dickjns—Bowron, 121; Meyers, 118; Jones, 115; L. R. Saunders, 254.

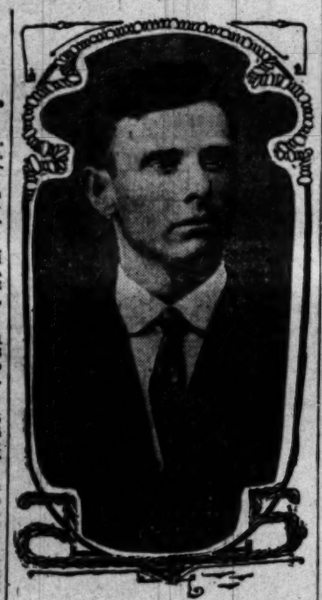
BRUNSWICK ALLEYS.

High scores:

Jimjons—Ingram, 123; J. Warner, 150; Hopper, 146; Blattner, 121; Stratten, 140; O'Brien, 142; Borelli, 132; Taylor, 154; Johnson, 118; Fisher, 118; McDonald, 150; Booth, 113; Longstreth, 137; Griffith, 198; D. Hogan, 118; Blume, 116; Bunn, 142; Dr. Holladay, 151; H. Friend, 117.

Tenpins—Benfer, 218; L. R. Saunders, 215; D. Hogan, 208; E. D. Longstreth, 244.

The Venice team defeated the Brunswick team at Venice Tuesday evening by a total of 252. The high score was rolled by W. Young of Venice, with



George Cutshaw,
star second baseman of Bloomington, Ill., bought by the Oakland club.

IS PINCH HITTER.

NEW OAKLAND PLAYER.

BLOOMINGTON (Ill.) Aug. 23.—The sale of George Cutshaw, the premier second baseman of Bloomington and the star of the Three I League, to Oakland, Cal., for $1000 was conditional upon immediate delivery, and Cutshaw left at once for the Coast. This was his second season as a professional, being secured a year ago by Bloomington from the bush. His work with the team of Notre Dame University and other independent aggregations attracted the attention of Bloomington, and he was signed.

Cutshaw's hitting has been around .275 all year, being especially strong in pinches, while his fielding and base running have been sensational. Only the near approach of the drafting season led the Bloomington managemnet to dispose of him for the sum stated. He was believed to be worth more money. Scouts who have watched his work have without exception recommended him, and he is believed by experts to have a good future.

STANDING OF THE CLUBS.

PACIFIC COAST LEAGUE.

	Played.	Won.	Lost.	Pc.
San Francisco	151	97	54	.642
Los Angeles	148	87	61	.585
Portland	129	78	61	.561
Sacramento	143	74	72	.499
Oakland	151	58	93	.385
Vernon	147	50	97	.340

AMERICAN LEAGUE.

	Played.	Won.	Lost.	Pc.
Detroit	118	75	43	.636
Philadelphia	118	72	46	.610
Boston	121	73	48	.604
Cleveland	120	60	60	.500
Chicago	117	58	59	.496
New York	117	53	64	.453
St. Louis	105	48	67	.418
Washington	118	33	85	.279

NATIONAL LEAGUE.

	Played.	Won.	Lost.	Pc.
Pittsburgh	116	84	32	.724
Chicago	114	77	37	.676
New York	112	68	44	.607
Cincinnati	115	57	56	.504
Philadelphia	115	54	60	.474
St. Louis	115	45	70	.391
Brooklyn	115	41	74	.356
Boston	116	32	84	.276

AUTO RACE MEET.

The Syracuse Automobile Dealers' Association announces the annual race meet to be held in connection with the State Fair will be run on September 18. The track is one of the fastest one-mile circuits ever built and is particularly well adapted to automobile races, as the surface is hard.

LACROSSE AT FIESTA.

The Shamrocks will meet the Los Angeles team in a championship lacrosse game this afternoon at Fiesta Park Stadium. The game will be called at 2:30. Several new men will

SPIKE DISC BETTERS ROADS.

Upland Street Superintendent Succeeds in Greatly Improving Condition of Main Thoroughfares.

UPLAND, Aug. 28.—The city is now using a "spike disc" in the betterment of various roadways over the municipality. With a thorough scarifying of the surface, to a depth of several inches, followed by a systematic grading, then rolling with a heavy steam roller, Street Superintendent Hostetler has succeeded in greatly improving the condition of a number of the main highways. Later it is probable the Council will order petrolithic pavement to be laid on Ninth and Tenth streets, as well as upon First, Second and Third avenues. The sidewalk and curb work on Tenth street has now been let to W. C. Cline, a local contractor.

Mr. and Mrs. C. E. Harwood and daughter Miss Aurelia, and Mr. and Mrs. A. P. Harwood and daughter Mrs. Thayer, accompanied by the two little sons of the latter, have left for Seattle for a visit to the exposition, and will be absent for several weeks.

G. L. Moore and family, residents of Upland for several years, left today for their new home in Oklahoma.

Mr. and Mrs. Henry Klindt and son Irving leave early the coming week for San Francisco, where the boy will enter a school of assaying.

Chester Dewey of this city has samples of a peculiar powder, a large deposit of which he says he has located in this territory, and the exact nature of which has not, as yet, been ascertained. A small bit of the powder used on brass, gives it a beautiful polish, it is said, though in its raw state the mysterious powder seems to be too well mixed with grit and sand to serve as a cleaner for fine ware.

MENACE AVERTED.

Cutting of Banks by Alamo River at Holtville Is Stopped by Use of Brush.

HOLTVILLE, Aug. 28.—The Alamo River has been carrying a larger volume of water the past few days than at any time since the Colorado River broke into this valley. For several days the Holton Interurban line had men stationed at its bridge across the river to keep the piles cleared of driftwood, trees and poles that came down the stream. On Thursday it was discovered that the south banks of the river at this city were cutting and that the county wagon bridge was in danger. Men were set to work placing brush and trees in the current, to divert it to the center of the river, and the bridge is now out of danger.

J. C. Nale has gone to Los Angeles to order the machinery for the Holtville planing mill. It is to be in readiness for operation by the 1st of October.

BUILT FOR GLASS HOUSE.

Alexander Stewart and wife, who own valuable property in Water District No. 7, near Holtville, and who have been residing at Waitsburg, Wash., have both been declared insane and have been committed to the insane asylum of that State. The Stewarts recently engaged in building a house entirely of glass, and their eccentric conduct caused their attorney to file a petition for an examination as to their sanity.

It is probable that the Holtville library building, located in the center of the city park, will be purchased for a city hall.

ELSINORE.

ELSINORE, Aug. 28.—The local telephone office was put out of commission for awhile Thursday afternoon during a thunderstorm, when lightning struck and severed two of the Sunset's big wires just outside the building on Peck street. The lightning entered the office by the Sunset switch with a loud report and filled the room with smoke. Fortunately the operator was not on the line. Many fuses were burned out and nine local lines besides the long-distance lines, were put out of commission. Only a few drops of rain fell in this locality, but there was considerable thunder and lightning.

The last of the three carloads of comb honey purchased by the Gregory Fruit Company was shipped yesterday, making in all a total of about thirty-six tons shipped this week. The price was 8 and 9 cents and there was about one-third of a crop. The three cars netted the producers about $7500.

N. W. Hasley made the highest bid on the $10,000 Elsinore High School bonds offered for sale in Riverside this week, his proposal being for the bonds taken at par with accrued interest and a premium of $850. Work has been begun on the clearing of the site. The erection of the handsome concrete building will be begun soon, as it is desired to have it ready early in the present school year.

Times Directory of Automobiles and Accessories.

American — NO NOISE BUT THE WIND—A CAR AS GOOD AS ITS NAME. AMERICAN AUTOMOBILE AGENCY—Washington and Main. Also 7th and Olive. Tel. 24618.

American Simplex — the only car that absolutely improves with use. The valveless high-powered engine the secret. BEKINS-COREY MOTOR CAR CO., Pico and Flower sts. F3629.

Auto Glass Fronts — PARISH & CATHER, M'f'rs of THE TABOR AUTO FOLDING GLASS FRONT. Factory 201 E. 7th St. F5123. Main 12...

Auto Supply Co. — Everything for the Auto—Make our Acquaintance & save money. 707 S. SPRING ST.

Brush — Runabout, $675. Delivery car, $650. Ask any posted automobile agent about them. Y. R. DEL VALLE, Agent. 130 EAST NINTH STREET.

Buick — HOWARD AUTOMOBILE COMPANY, Mel. G. Johnson, Mgr. 1806 South Main St. Telephones: 24575, South 60...

Chadwick — WINTON SIX. Frayer-Miller Motor Trucks. W. D. HOWARD MOTOR CAR CO. F3609. N.E. Corner of Twelfth and Main. B'dway 41...

Chalmers-Detroit — Packard and Hudson. WESTERN MOTOR CAR CO. 727-31 South Olive. Home 10789. Sunset M. 819...

Columbia — Gasoline and Electric. Ranks With the Best. Sold to the Best. Price $2750 Los Angeles. BIRELEY & YOUNG, 1231-33 S. Main St. Home F1475. Broadway 147...

Corbin 1910 — H. D. RYUS, 849 South Broadway. Immediate Delivery. Phone F27...

Diamond Tires — MOUNTAIN TREAD. All Sizes and Types. THE DIAMOND RUBBER CO. 1207-09 So. Main St. Main 7561. F77...

Dorris — MOTOR CARS. BOSBYSHELL-CARPENTER CO., AGENT. 1228 S. OLIVE ST., LOS ANGELES, CAL. F5895 Main 1...

Durocar — A Home Product Sold Direct from the Factory. DUROCAR MFG. CO. 929 SOUTH LOS ANGELES STREET.

Earl — AUTOMOBILE WORKS— 1320 S. MAIN STREET. Manufacturers Earl Automatic Wind Shields. Adjustable to any desired angle. Woodwork, blacksmithing and painting.

Electrics — "THE DETROIT," sold and cared for by an exclusive electric garage. All makes of electrics repaired and charged. Over 100 satisfied customers in Pasadena can refer you to. CALIFORNIA ELECTRIC GARAGE CO., Los Angeles, 1204 So. Olive. Pasadena, 100 E. Us...

Elmore — MOTOR CARS AND BAKER ELECTRICS. THE ELMORE MOTOR CAR CO. 742-46 S. OLIVE ST.

Empire — $800—32x3½ Pneumatics—4-cylinder—20-h.p.—1350—Magneto Ignition—Solid Rear Axle—Four Spring Platform Rear Suspension—Sliding Gears. NATIONAL AUTO CO., 1351 S. Main St. 23898. Main 2404.

Franklin — For Immediate Delivery. TWELFTH AND OLIVE. R. C. HAMLIN. F1735. Main ...

Gasoline Storage — TANKS—No danger, no waste oil. Installed so as to comply with city ordinance. See demonstrator. SIEVERT OIL BURNER CO. 710 N. Main St.

Goodyear — RAINCOAT CO. Headquarters for AUTO COATS, CAPS AND GLOVES. 210 South Broadway.

Goodyear Tires — Everything in All Kinds of Tires. W. D. Newerf Rubber Co. 949-951 SOUTH MAIN STREET.

Great Western — Our 4-Cyl. 30 H.-P. Roadsters and Touring Cars have arrived. GREAT WESTERN MOTOR CAR CO., 1610 S. Main. H. O. Vogel, State Agent. Home 2... Broadway, 3916.

Haynes — AMERICA'S PIONEER AUTOMOBILE. H. T. BROWN MOTOR CAR CO. F5647. 1136 South Main. Main 7853

Kemizite — Stops all puncture troubles, works as the wheels go round. The greatest selling, most satisfactory automobile accessory of the year. Clean, harmless, permanent, guaranteed, inexpensive. Kemizite Co. of Los Angeles, 1156 S. Main. F1288, Bdy...

Locomobile — Winner Vanderbilt Cup—Winner 24-hour Ascot Park—Winner 150 mile run, Ascot P... L. A. MOTOR CAR CO. R. J. Leavitt Mgr. Pico and Hill

Lozier 1910 — Immediate deliveries, all models. 50-h.p.—Six. 45-h.p.—Four. 22-h.p.—Touring Cars and Briarcliffs. NASH & FENIMORE. 2414 W. 7th St. Home 541741 Temple ...

Marmon — The Easiest Riding Car in the World—Unsurpassed Character—Unequaled in Value. WOOLWINE MOTOR CAR CO., 1142-44 S. Olive St. Broadway 4792, Home Phone F...

Matheson — THE WORLD'S FINEST CAR. P. A. RENTON, Distributor Southern California. 1230-34 S. Main St.

Moline — ABSOLUTELY THE BEST AUTOMOBILE MADE. Don't fail to see it. Four models. Salesrooms 60... 606 North Main St. WM. GREGORY, Mgr.

Palmer-Singer — The King of the Road. Six-Sixty $3500 f.o.b. L. A. Golden State Garage. 2122 WEST PICO.

Peerless — H. O. HARRISON & CO., 1214 SO. MAIN.

Pennsylvania — 1910 Models are here. For further information, call F5047 or Main 3459. VAIL MOTOR CAR CO. 1144 So. Hope

Pierce — GREAT ARROW— W. E. BUSH, SO. CAL. AGENCY. Garage and Repairing. Home 21183. 1227-29 S. MAIN STREET. Broadway

Pope Hartford — SOME CLASS. Wm. R. Ruess Automobile Co. 1028-30-32 S. Main. F5839. Main

Premier — and Auburn Motor Cars with Style, Power, Speed and Durability. Schwaebe Atkinson Motor Co. Salesroom 1156 S. Main St. Garage, Adams and ...

Regal — The car that has just beaten the New York to Denver record. A few cars for immediate delivery. Price $1350, factory equipment. $1500, fully equipped. Sub-agents—line up for 1910. BIG 4 AUTOMOBILE CO. C. S. Anthony, Proprietor. 1203-5 So. Main St.

R & L Electrics — "THE PERFECT CONTROL." R. & L. COMPANY, Cal. State Agcy. 1044 S. Main, Junc. B'way and Main. Phones—F1045, Main 5339.

Stearns — KNOWN AS THE PALACE CAR BEAUTIFUL. The fastest, safest and easiest riding car on the market. STEARNS MOTOR CAR CO. 1140 S. Main St.

Simplex — 4 CYCLE—acknowledged to be the BEST AMERICAN CAR. GOLDEN STATE GARAGE. 2122 W. PICO.

Stevens-Duryea — Eastern Motor Car Co. New Agents Located temporarily 748 So. Olive Street. Home F 2965. Main 2965. (Mfg. by Stevens-Duryea Co.)

Studebaker — The Car That ALWAYS MAKES GOOD. LORD MOTOR CAR CO. 1032-8 SO. OLIVE.

Velie and Ford — STANDARD MOTOR CAR CO. Twelfth and Olive Streets. F4826. Broadway 3706.

Waverley Electrics — World's Standard, 1910 cars will arrive Aug. 25th. W. A. EVANS, Agent, 1676 W. Washington St. Los Angeles, Cal. Home 72850. Sunset West 4317.

White Garage — Now is the end of the season and you can save money and get a good car. We are selling our demonstrators, also a few slightly used White Steam Cars. All in first rate condition. Prices very low. 810 So. Olive Street

...And White Seal Brand
INNER TUBES
The "Inner works" of an automobile tire are a very important feature. If the inner tube goes wrong the whole tire goes out of commission. "Any old tube won't do nor will it fit in any old place."
We have the Grey Seal and White Seal Inner Tubes made according to our own specifications, especially to meet Pacific Coast requirements. You will see the difference when you try them. They are genuine money savers. We would suggest that this is a particularly good time to lay in a large stock. Rubber has been going up fast.
W·D·NEWER
MAIN RUBBER CO. 949-51 SO. MAIN ST.
6463
San Francisco Office, 345 551 Golden Gate avenue.

Woodworking Machinery

Band Saws, Saw Tables, Swing Saws, Planers, Mortisers, Moulders, Sanders, Shapers, Post Borers, Trimmers, Tenoners, Window Frame, etc.
Full line of Bits, Circular and Band Saws, Sticker Bolts, Knives, etc.
Dodge Pulleys, Hangers, Friction Clutches.
Shafting in full or cut lengths.
Belting and supplies.
Smith-Booth-Usher-Co.
212-214 S. Los Angeles St.
Los Angeles, Cal.

Capable of Varied and Artistic Arrangement
Globe-Wernicke "Elastic" Bookcases

AT CAMP PERRY.

GULDNER WINS A GOLD MEDAL.

Californian Sergeant Among the Honor Men.

Two Coast Men Shote Class in Pistol Matches.

Secretary Dickinson Highly Pleased With Work.

[BY DIRECT WIRE TO THE TIMES.]

CAMP PERRY (O.) Aug. 28.—[Exclusive Dispatch.] California won sig[illegible] honor in the national shoot which [illegible] been held here this week when [illegible] A. Guldner of that State was [illegible]med among the gold medal winners. [illegible]s score was 223, made in the indi[illegible]idual matches. He now ranks in [illegible] same class with H. O. Roesch of [illegible]on, the young United States Na[illegible] Academy man who heads the gold [illegible]dal list and has to his credit a [illegible]rld's record at slow fire. Roesch's [illegible]ividual score was 230.

[illegible]n all there were thirty-six medal [illegible]e winners. The list and scores for [illegible] individual matches are as fol[illegible]:

[illegible]old medal winners—H. O. Roesch, [illegible]ited States Naval Academy, 230; G. [illegible]er, United States Army, 228; R. C. [illegible]ton, United States Navy, 227; R. H. [illegible]wart, U.S.N., 226; V. A. Martin, [illegible]o, 226; D. W. Wentworth, Maine, [illegible] E. Linroth, Illinois, 225; J. O. [illegible]mple, Ohio, 225; E. E. Wilson, [illegible].N., 224; C. M. Gale, Illinois, 223; [illegible] A. Guldner, California, 223; J. A. [illegible]rson, U.S.A., 223.

[illegible]ilver medal winners — W. A. [illegible]ghey, Ohio, 223; H. H. Hall, Min[illegible]ota, 223; J. W. Hessian, N.R.A., [illegible] W. J. Maybee, Pennsylvania, 222; [illegible]A. Thomson, U.S.N., 222; L. N. [illegible]t. Illinois, 222; R. W. Sweeting, [illegible]nsylvania, 222; W. A. Lewis, New [illegible]ey, 222; W. B. Martin, New Jer[illegible]y, 222; J. D. Uplen, Massachusetts, [illegible]M. H. Stiles, Maine, 221; C. E. [illegible]ne, U.S.A., 221.

[illegible]ronze medal winners: K. T. [illegible]th, U.S.A., 221; B. R. Camp, U.S.A., [illegible]. L. Adams, U.S.A., 220; J. [illegible]rzbowski, U.S.N., 220; P. Rothrock, [illegible]o, 220; F. L. Beson, Iowa, 220; J. [illegible]e, Hawaii, 220; J. W. Chisley, [illegible]necticut, 220; J. K. Edmundson, [illegible]as, 219; P. Patterson, Michigan, 219; [illegible]. Benedict, Ohio, 219; C. E. Orr, [illegible]n Rifle Club, 219.

[illegible]e Pacific Coast shooters are com[illegible]to the fore in the national pistol [illegible]petition which was held Friday [illegible]. Leroy E. Lyons of the Golden [illegible]e scored 436, and James Smooke [illegible]regon, scored 435. The high score [illegible]e by Walter C. Short, U.S.A., was [illegible] points better than Lyon's mark.

[illegible]e winner of the special gold [illegible]als and prizes were:

[illegible]w fire, $10, Orderly Sergt. William [illegible]Gephan, Maryland, 86; rapid fire, [illegible]Capt. William R. Murphy, Massa[illegible]setts, 184; timed fire, $15, Sergt. [illegible]J. Daerda, Fifteenth U. S. Cav[illegible]y, 194.

[illegible]markable shooting has marked the [illegible]e week at Camp Perry. With the [illegible]clusion of the matches today it was [illegible]ded by those who watched the con[illegible]s that the superiority of American [illegible]smen had been shown to the [illegible]d. Among those who witnessed [illegible]e great work of the riflemen, and [illegible]e who competed with small arms, [illegible] Secretary of War Dickinson. He [illegible]sed their work highly. It was [illegible]ly after his arrival here last Mon[illegible]that steps were taken by the as[illegible]tion of American Riflemen to ar[illegible]e a match with Canada at Sea [illegible] next month. Although the [illegible]adians claim that it will be hard [illegible]them to send a team to compete, [illegible]Americans are in hopes that the [illegible]ulties can be overcome.

[illegible]e several days of nip and tuck [illegible]the National Rifle Team shoot [illegible]won by the United States Navy. [illegible]e team will receive the trophy and [illegible]. Their score was 2301.

[illegible]e United States Infantry took sec[illegible]prize, $250, with 2782; Massachu[illegible]third, $200, with 2727, and the [illegible]d States Cavalry fourth, $250, [illegible]2726, three of the four first hon[illegible]going to the service teams, who [illegible]year took the four. Ohio was [illegible] with 2715; Wisconsin sixth, [illegible]New York seventh, 2686; Penn[illegible]nia eighth, 2677; the United States [illegible]nes ninth, 2671, and Iowa tenth, [illegible].

[illegible] skirmish scores of the leaders [illegible]as follows: U. S. Navy, 1131; [illegible]Infantry, 1125; Massachusetts, [illegible]U. S. Cavalry, 1152; Ohio, 1107; [illegible]onsin, 1110; Pennsylvania, 1103; [illegible]Marines, 1103; New York, 1088; [illegible]1073.

[illegible]e winners in classes B and C will [illegible]e the following prizes, the mem[illegible]also getting medals, as do the [illegible]ers in class A:

[illegible]ss B—New York, the $3000 Hiller [illegible]y and $350; Maryland, $250; Con[illegible]ecut, $225; California, $200.

[illegible]ss C—Texas, first, the bronze [illegible]er of Marathon, and $300; Ala[illegible], $200; Georgia, $150, and Ten[illegible], $150.

YESTERDAY'S EVENTS.

[illegible] newspaper men's match, regi[illegible]al team match, interclub match [illegible]ife and annual membership match [illegible]e National Rifle Association made [illegible]e programme on the rifle range [illegible]. W. H. H. Smith of the Cleve[illegible] Leader, won the Press match, [illegible]48 out of a possible 50; Colorado [illegible]eam match, and the Fort Pitt [illegible]Club of Pittsburgh, the club ban[illegible]in the annual membership match [illegible]e top men were John Hessian, [illegible]ownsend Whelan, 63; Oscar Guss[illegible]; Lawrence Meneneger, Florida, [illegible]nd Stuart Wise, Massachusetts. [illegible]The life membership prize winners [illegible]were George Shaw, Army, 87; [illegible]m Luessner, New York, 65; W. [illegible]ll, Ohio, 64; James Fecht, Army, [illegible]nd F. W. Allen, Massachusetts, [illegible].

[illegible]he press match, C. C. Townsend, [illegible]y, Colo., Republican, was second; [illegible]e B. Geddes, Cumberland, Wis., [illegible]ate, third, and Jack Pattison, [illegible]nnati Enquirer, fourth.

[illegible] regimental team match was the [illegible]vent. The second Ohio six started [illegible], quitting the 200-yard range two [illegible] in the lead, and gaining two [illegible]t 600 yards, but the First Colo[illegible] twelve points behind, scored [illegible]d at 1000 yards, quickly jumped [illegible]second place. Rothrock of Ohio [illegible]ran into hard luck and he and [illegible]other made only 77. The last [illegible]of the Colorado team shot an 85, [illegible]ng by a total of 794, with the [illegible] Connecticut second, with 789, and [illegible]econd Ohio Infantry third, with [illegible]. The Second Colorado Cavalry [illegible]ourth, with 766.

[illegible] To Erect Guide Posts.

[illegible]go motorists are making plans [illegible] campaign to secure the erection [illegible]deposits on the roads in the State [illegible]inois. The motorists will try to [illegible] the roads for 100 miles about [illegible]o posted first, as well as the [illegible]treets and avenues, and will then [illegible]o interest the automobile clubs [illegible]hout the State to move next [illegible]ve all the cross roads signboard[illegible].

THIRTEEN IN JEFF'S PARTY.

Friends from Los Angeles Take Trip Into Mountain Waiting for Big Fellow.

[BY DIRECT WIRE TO THE TIMES.]

EUGENE, Aug. 28.—[Exclusive Dispatch.] Thirteen members of the Jeffries hunting and fishing party left at 5 o'clock this morning for their camp up the McKenzie River into the Cascade Mountains. Jim Jeffries is to join the party about September 10, when he will return from Europe and visit the Alaska-Yukon-Pacific at Seattle on his way to his favorite hunting ground.

In addition to the regular stage to McKenzie Bridge, a special was put on to accommodate the Jeffries party. Those who left were: W. J. Oblinger and wife, of Dayton, O.; F. G. Schumacher, Harry Burt and wife, H. W. Lewis and wife, H. S. Lewis, E. W. Hopperstead, wife and boy, and Huntley L. Gordon and wife of Los Angeles; Alf Walker and Eugene and Walter Baker and wife of Cottage Grove.

The provisions for the party were taken into the camp some days ago and the members passed last evening assembling their ammunition and fishing tackle and arranging details for the start in the morning.

FLY FISHING.

LIMIT CATCHES IN BEAR LAKE.

SANTA ANA AND TRIBUTARIES FURNISH SPORT.

Los Angeles Sportsmen Enjoy Great Angling in Mountains Back of Seven Oaks—Winn McDonald of Oakland Catches Largest Trout Off the Bear Lake Dam.

Limit catches of trout are still to be had in the Santa Ana and tributaries near Seven Oaks, according to the reports of Art MacFarland and Jack Duncan, two Los Angeles trout enthusiasts, who returned yesterday from the San Bernardino Mountain resort with a hundred of the fish.

South Fork, Fish Creek, Barton Creek, Louis's Creek and the Narrows afford excellent sport to the expectant fisherman, and the angler who fails to catch a good mess on any of these locations is considered a novice. The trout producing streams present strenuous scrambling and severe climbing to the fisherman, and it is only with constant care one may negotiate a safe trip through the Narrows, where walls of precipitous rock slides force the angler often to wade to the armpits in the boulder-stream bed of the stream.

Both MacFarland and Duncan secured the limit along the Narrows stretch early in the week, though the excursion was replete with thrilling experiences. Literally clinging to the side of a rugged slope in an endeavor to pass a plunging waterfall, the two anglers came face to face with a huge rattlesnake, coiled on a tiny shelf of a rock scarcely a stride distant and directly in the trail of the fisherman. They were helpless to dislodge the snake, to pass on or retrace their way. Fortunately the rattler behaved himself, and after "an hour," as it seemed, the reptile crawled down the hill. Farther into the cañon the boys were forced to slide fifteen feet down a slippery boulder into a deep pool, where they were soused from head to foot in the cold water.

The creeks above camp were visited frequently with equal success and in a fortnight's vacation the two anglers averaged forty fish a day apiece. MacFarland hooked the largest trout taken in the Santa Ana this season, the fish measuring fourteen and one-half inches long, and was brought to basket two miles below the South Fork on the main stream. Quite a few fish in the "Narrows" catch were twelve and thirteen inches long. Worms were used exclusively for bait, flies being impracticable, owing to the dense brush and rugged country adjacent to the streams.

SANTA ANA RIVER.

A. K. Brauer and W. L. Graves have been busy with hook and reel on the Santa Ana for a couple of weeks, and report uniform sport, averaging close to limit baskets. Graves is a successful fisherman under conditions where the beginner would fail to get a strike, and the return angler rarely failed to return to camp without forty or fifty fish. Picking "gliders" from riffles is easy work for Graves and on a recent trip the angler snagged four beauties on the sides in three inches of water.

Brauer returned yesterday from Seven Oaks, bringing the limit. He reports intermittent sport the last week, owing to heavy showers, which rolled and swelled the streams, putting a damper on the fishing. Fortunately the summer showers are as often cloudbursts, last but an hour or so and the surplus water will run down stream in a short time and the streams will clear in a half day. Every freshet of water, however, brings in its wake all manner of food for the trout, and the fish generally fall to rise to bait till the streams clear again.

W. T. Webber and wife, George E. Taylor, Russ Avery, Judge J. S. Noyes, and Willoughby Rodman of Los Angeles have enjoyed excellent sport above Seven Oaks. Webber, Taylor, C. C. Wagner of Fullerton, and George H. Drown of Riverside fished below the South Fork Thursday, the party getting great sport for two hours, when a sudden downpour clouded the stream and drenched the anglers, spoiling the fishing for the rest of the day.

George A. Mansfield of Redlands reports satisfactory returns during a month's stay at Seven Oaks. Mansfield is an enthusiastic fisherman who takes pains to have his tackle right, his bait box full, and his stomach likewise. Fishing on an average four times a week, Mansfield never failed to bring home a mess sufficient for his table of six covers. Using an ordinary cane rod Mansfield was able to catch fish when a companion with a light fly bamboo rod would lose every strike. Will and Dudley Glass are also devotees of the cane pole, who rarely fail to get the limit. A fly paraphernalia lacks the necessary rigidity to be a useful fishing instrument where the trout are small and the brush thick.

What little fly fishing has been done on the Santa Ana has resulted in poor catches and the fly enthusiast has usually forsaken his assortment of winged beauties for the common grub worm. The brown hackle fly has been the popular favorite with the fly anglers and has been about the only artificial lure that would bring the fish to the hook.

Winn McDonald of Oakland, has caught plenty of trout, mostly off the Bear Valley Lake dam. His largest was twenty-four inches long and weighed five and a quarter pounds.

Sand-Clay Highway.

Thirty-odd counties in Georgia, the Carolinas and Virginia are cooperating in the construction of a continuous sand-clay and gravel highway, 770 miles long linking the capitals and winter resorts of those States with New York and Washington. The route will be known as the "Capital Highway," because it will connect the State capitals, Richmond, Raleigh, Columbia and Atlanta. From Atlanta there will probably be an extension down to the Florida coast and another via Montgomery and Mobile to New Orleans.



Anna Johnson,
who is to wrestle Lulu Olson at Chutes this afternoon.

GIRLS TO WRESTLE.

Anna Johnson to Meet Lulu Olson in Bout at the Chutes.

Jack Lee will wrestle Traveller in a finish bout, two falls out of three, next Sunday afternoon at Chutes Park. On the former occasion when Lee and Traveller met, the latter was unable to throw Lee in fifty minutes. The bout will be for a side bet of at least $50.

This afternoon Tony Munkers and Jack Mackenter will wrestle catch-as-you-can, the weight to be 158 pounds. Miss Lulu Olson will meet Miss Anna Johnson in the same style. Miss Olson has been in two matches so far in Los Angeles, and has won both of them. Miss Johnson has a weight advantage of ten pounds, and has also had some former experience on the mat, so a good contest is looked forward to. The winner if this event is to meet Miss Zoe Gellie in another event, to take place at 4:45.

The winner of the Traveller-Lee event next Sunday will meet Dan Balz, "the butcher boy," from Yuma. Balz holds the record for being the strongest man in that part of Arizona. He can easily lift and place on the hook a half of a beef. He makes a practice of drinking a cup of blood from the beef when they are slaughtered. He met Traveller in Yuma in a draw bout. He claims that he was not in good condition at the time, and wants another crack at the butcher.

FIGHTING FOR GAME RIGHTS.

Acting Gov. Oglesby of Illinois Appealed to to Prevent Trouble With Hunters.

[BY DIRECT WIRE TO THE TIMES.]

SPRINGFIELD (Ill.) Aug. 28.—[Exclusive Dispatch.] Fearing an outbreak of hostilities between hunters and fishermen along the Illinois river on one hand and employés of hunting and fishing clubs that are claiming ownership of Spring and Thompson lakes, in Tazewell county, members of the submerged and shore lands investigating committee today called upon acting Governor John G. Oglesby to act for the preservation of the public peace and to protect the rights of the people in the matter.

Gov. Oglesby immediately communicated with Sheriff James A. Norris, at Pekin, advising the officer of the situation and calling attention to the fact that the sheriff is responsible for the preservation of the peace. The acting governor also communicated with acting Attorney-General Dempsey, advising him of the action that had been taken and asking him to communicate with the legislative investigating committee, as the representative of the legal department of the state.

Trouble has been threatened at Spring and Thompson lakes for several weeks. When it was announced that the state was preparing to claim title to all navigable waters within the confines of the state, it is said that the officers of the hunting and fishing clubs at these places prepared to construct dykes to disconnect the lakes and the Illinois river. Hunters and fishermen along the river prepared to resist such procedure, but the truce was declared, after the matter had been brought to the attention of the attorney general's department and no more trouble was threatened until the present time.

SALOON MEN KICK.

Declare Drug Stores Are Violating State and City Liquor Laws With Impunity.

[BY DIRECT WIRE TO THE TIMES.]

LINCOLN (Neb.) Aug. 28.—[Exclusive Dispatch.] Saloon men of Nebraska, who assert that they have been obeying strictly the 8 o'clock closing law and other rules bearing on the liquor traffic, have made complaint that drug keepers are violating not only the State enactments, but municipal laws, illegally selling intoxicants at all hours of the day and night, and in a majority of cases have not been molested.

If the municipal authorities do not act, the matter will be laid before Gov. Shallenberger on his return from his vacation on the Pacific Coast.

The Omaha saloon violation has been particularly embarrassing, inasmuch as to proceed against the Fire and Police Commissioners means to include Mayor Dahlman, who is a member of the board, and the most active rival of Gov. Shallenberger for the Democratic nomination for Governor.

AGED WOMAN BURNS.

Widow of Cyrus P. Leland Sets Clothing on Fire With an Alcohol Lamp.

[ASSOCIATED PRESS DAY REPORT.]

NEW YORK, Aug. 28.—Mrs. Helen Leland, widow of Cyrus P. Leland, who at the time of his death was auditor of the Lake Shore Railroad, is dead from burns she received in her apartments.

Mrs. Leland, who was 70 years of age, lived with her son, William S. Leland, treasurer of the Northwestern Railroad. Her gown caught fire from a small alcohol stove on which she was heating a pot of water in her room.

Before the flames had been extinguished by other members of the family and by neighbors, Mrs. Leland had been fatally burned.

DISTINCTIVE.

SCHOOL MAKES REAL FARMERS.

Gardena High Is Connecting Soil and Science.

Prof. Bolster Outlines the Work in Progress.

Will Stem Tide Flowing to City from Ranch.

[SPECIAL CORRESPONDENCE OF THE TIMES.]

GARDENA, Aug. 28.—Before the Farmers' Club, Thursday evening, F. H. Bolster, head of the department of agriculture of the High School, delivered an interesting address. In the course of it, he said:

"The work of the Gardena High School is distinctive not in that it is a city high school offering agriculture, for some city high schools in other States have been offering agriculture for some time. But it is distinctive in that it is the first city high school to offer agriculture as the one principal purpose of the school.

"The work the past year was elementary, but the elements are necessary before more advanced work can be done. We could not expect to make a big start the first year. There are always difficulties in instituting anything new. Then Gardena has some difficulties all her own. The problem of working dobie soil is problem enough for one year for a man who has never handled it before.

"The elementary course which was given to first year high school pupils was called general science. The aims of the course were to give a little general knowledge of several sciences, to show how all these sciences are related to agriculture, and last and most important, to develop the individual by teaching him to reason.

"We used no text but performed experiments which had a direct bearing on agriculture. We would state the experiment as a question and then try to answer the question. For example, How deep should seed be planted? When seeds germinate, what gas is given off? How may we best retain moisture in soils? How can we control alkali? Do vetches grow better if inoculated with bacteria, or if not inoculated? The material would be placed before the pupils. The method would be described and the precautions given. Then they would go about it and from the result draw their conclusion which was the answer to the question. But that was not enough. Take for instance an experiment whose relation to agriculture is least obvious. What gas is given off by germinating seeds? They came to the conclusion that carbon dioxide was given off. But what difference does it make whether this gas is given off or not? What bearing does that have on agriculture. If the experiment is left there, we have only learned an interesting fact which is of no use whatever. The experiment must be applied if it is to be made valuable. I try to draw out of the pupil the application to agriculture by reasoning from one step on to another. What is carobn dioxide? A gas composed of carbon and oxygen. If carbon dioxide is given off by germinating seeds, what must be going on in the seed? Oxidation or burning, the same as in our bodies when we exhale the same gas or when wood burns. Where does the carbon come from? From the seed itself. Where does the oxygen come from? From air in the soil. Can this oxidation go on in the seed if there is no air in the soil? Certainly not. Then air must be present in the soil in order that seeds may germinate just as much as moisture must be present. This brings up the whole matter of soil ventilation—the whole matter of thorough preparation of seed bed and the pupil begins to understand that tillage is just as necessary, to give air to the seed, as to keep the weeds down.

"By such experiments as this the pupil learns many valuable facts, but more than this his mind should be developed so that he can apply the same form of reasoning to experiments outside the school room and answer for himself questions which may arise in the mind of any normal boy or girl.

"But we do not stop even here. After hitting a point from as many sides as possible, we go out into the garden and try to apply our knowledge. If the knowledge learned in the laboratory cannot be applied in the field, then it is useless. We plant our seeds, we give them air and moisture, and after they begin to grow, we till the soil to give air to the roots and to retain moisture.

"What is farming but the production of plants and animals? What science should be most valuable to the farmer? I would say that if one science is more important to the farmer than another, that science would be the one that relates itself most closely to the laws governing the growth of plants. Botany is the science that confines itself to the subject of plants and the laws governing their growth. Botany must be the foundation of future work in agriculture. We cannot teach fruit growing or the diseases of plants or the growing of vegetables and flowers and field crops scientifically until the pupil has had botany. A model course in horticulture, marked out by a committee appointed by the Association of Agricultural Colleges and Experiment Stations, requires three years of botany to two of chemistry. Chemistry is important, and physics, as the foundation of all science, also. But botany cannot be properly taught without drawing on chemistry and physics and other sciences.

"The coming year botany will be the agricultural science. The method of teaching it will be the same as for general science. In fact, it will be made a sort of advanced course in general science. A text-book will be used as a sort of frame work around which to group the experiments and garden work.

"As some of the practical outdoor work we will plant trees, both and shade. When we study the structure of stem and consider the cambium layer we will naturally take up the subject of grafting and give lots of practice in the different modes of budding and grafting. I hope to interest the class, too, in plant improvement. That is becoming something of a fad, but it is a practical fad, for when the farmer understands its principles he will choose better seed and raise better crops. We will handle the matter of seed selection in general, and then I want the class to take up a special fruit and a special flower to hand down to the next class for them to follow out and improve.

"The old-fashioned botany consisted of plant analysis. While the least important part of botany it is one of the most interesting parts. A child craves to have a natural curiosity to know the names of the flowers of the fields, and when we show him how to take up a flower he has never seen before and to determine its name for himself, we have made all outdoors a laboratory for him, and a laboratory that goes with him constantly. If we had had botany in the school last year, we would have been a year ahead of what we are now, both in preparation for advanced work and in the sentiment of the pupils toward the work.

"Chemistry will be given this year, as a foundation for a course in soils and for the domestic science work. Manual training or carpentry will be given as a part of the course in agriculture.

"What will the work described lead to? The advanced courses marked out for work after this year are only tentative, and I am sure will be revised before the year is over. Agriculture is the production of plants and animals useful to man, and the uses of such plants and animals so far as they are closely related to their production. Then, in my opinion, our work should be along two main lines—plant production and agrotechny as related to plant production, and animal production and agrotechny as related to animal production.

"Both plant and animal production deserve consideration in our school because of the large values of both plant and animal products that are shipped from Gardena. Few people realize how great an agricultural community Gardena is. Here are a few figures:

"During one month 76,534 crates of berries were shipped from the vicinity, valued at $100,000. During the year Gardena shipped $450,000 worth of berries. Eight tons of vegetables leave Gardena every day, valued at $30,000 per year. We ship 40,000 tons of barley hay per year. Valued at $10 a ton, our barley hay alone is worth $400,000.

Milk shipments amount to $60,000 per year. One man carries out of Gardena $7800 worth of poultry a year, and there are other men who buy poultry whose estimates I could not get. The Gardena hatchery alone ships more than 150,000 chicks a year, and during the time it is running full blast pays from $1500 to $2000 per month for eggs. There are two other men who hatch chickens, and I have no figures for ducks and geese. Estimating the amounts paid by the hatchery as one-fourth of the eggs produced in Gardena we have close to $96,000 worth of eggs per year, and the total animal products nearly $200,000.

"The animal products are about one-fifth that of the vegetable products. Plant products should be more than animal products, but the difference should not be so great. This great difference is one reason why the school should do some work in animal husbandry. It indicates that the people of Gardena are shipping all their products from the land and never putting anything back on the land. Diversified farming is the only insurance the farmer can have against the ultimate impoverishment of his land.

"An agricultural school owes as great a duty to the city as to the community. But our duty to the community is to look out for the interests of the small farmer and the small producer, rather than the large. I mean the man who has from five to fifty acres, rather than the man who has a hundred and fifty. We will give a really useful and practical education. We will educate toward the farm instead of away from it by showing the city boy who may take our work that farm life is, after all, the healthiest, most comfortable, and surest life; by showing the farm boy that there is a side to farm life beside the drudgery; that it calls for a man of as much ability and intelligence to be a good farmer as to be a good lawyer or a good man of any other profession.

PROMISES OR CARS

We have nothing on our floor but new 1910 cars. Not a 1909 model. Consequently we show you what you are buying. Not pictures, or 1909 models, and tell you how fine the new cars will be.

Shipments leave the factory regularly.

You want a car when you want it—not next year.

We are averaging two sales a day in the city, to say nothing of our country business, where we have already contracted to deliver 75 cars and can take no more country orders.

There's a reason for it.

Public, owners and competitors all agree there never was a car offered the public with so much value for the money—or so good a car at the price.

It's the Sensation of the Year

$1650 F. O. B. Los Angeles



THE THIRTY TOURING CAR

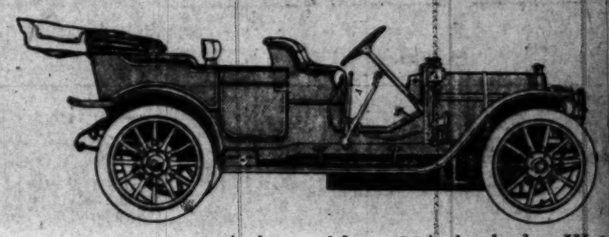
This is the Stock Car That Won

INDIANA TROPHY
Crown Point-Lowell Course. Defeating a field of America's best.

SANTA MONICA ROAD RACE FOR STOCK CARS
202.2 miles at an average speed of 51.4 miles per hour.

Here's the New "Forty"

$2900 F. O. B. Los Angeles



Including

A 7-passenger car, 122-inch wheel base, 36-inch wheels. Watch for the demonstrator on the streets. It arrives next week.

Our advance sales have been unprecedented. The car you will want. Better see about deliveries at once.

Western Motor Car Company
727 South Olive Street

FIRST IN THE FIELD

GOODYEAR

DETACHABLE TIRES
ON
Goodyear Universal Rims
THEY'RE OVERSIZE

Some of our competitors are making a loud noise about oversize tires, just as if they were something new.

The Goodyear was the first oversize detachable tire and it is and always has been the best. Over 2500 automobiles in Southern California are equipped with them. It's a little late in the day for the other fellows to come trailing along in our dust.

If you are looking for quality you cannot overlook the Goodyear.

Goodyear Air Bottle, filled with Compressed air for Tires. Free air for two years. Twitchell Air Gauge for measuring air pressure in Tires. Price, $1.50. For sale by all dealers.

W·D·NEWER RUBBER CO.

MAIN 6463 — 949-51 SO. MAIN ST. — F69

San Francisco Office: 545-551 Golden Gate Ave.

There is More Value in a

"SUNSET"

Motor Car at $1850

than in any car of equal price (and more) offered on the Pacific Coast. Come, examine, and be convinced.

Pioneer Automobile Exchange
(Incorporated.)
805-7-9 WEST SEVENTH STREET.
Los Angeles, California.
—Telephones—
Main 5516.



R CARS

...cars. Not a 1909 model...
...buying. Not pictures, or 1909...
...s will be.

...t next year.
...he city, to say nothing of our...
...contracted to deliver 75 cars.

...ree there never was a car...
...the money—or so good a car...

of the Year



$1750
Including ...
Magneto, ...
Prestolyte ...
and Lamps

NG CAR
ar That Won

MONICA ROAD RACE FOR STOCK CARS
...miles at an average speed of 55.4 ...per hour.

w "Forty"



Including
Bosch Magneto
Prestolyte
and Lamps
Extra Seats
$75 Extra

...36-inch wheels. Watch for ...
...xt week.
...ted. The car you will want.

ar Company
Street

DDYEAR

HABLE TIRES
ON
Universal Rims
E OVERSIZE

...are making a loud noise about ...
...they were something new.
...he first oversize detachable tire, ...has been the best. Over 2500 ...uthern California are equipped ...ttle late in the day for the other ...ling along in our dust.
...ng for quality you cannot over-

...led with Compressed air for Tires. ...Twitchell Air Gauge for measuring ...Price, $1.50. For sale by all dealers.

EWERE
BER CO. HOM
SO. MAIN ST. F690
...: 545-551 Golden Gate Ave.

More Value in a
NSET"
Car at $1850
...(and more) offered on the Pacific Coast. ...ced.

...omobile Exchange
...ncorporated.)
...SEVENTH STREET.
...ngeles, California.
—Telephones—

...-Color Sheet.
AUGUST 29, 1909.

Los Angeles Sunday Times

Part VII—8 Pages
Illustrated Family Section.



...there have been several washouts ... grasp pole was near. The wind was ... blowing from the south. ...rectors at Estero, and not to Victoria ... Gratia, who has taken up her resi- ... This ... of aviation week ...

BUSTER BROWN AND THE PARROTS.

OH, NO — OH, NO — OH, NO — DO YOU THINK THOSE BIRDS CAN TALK?

HEAR THAT? — GEE! — HEAR THAT? — HEAR THAT? — GEE! — GEE!

BOW-WOW — BOW-WOW — BOW-WOW — BOW-WOW — BOW-WOW — BOW-WOW — BOW-WOW — BOW-WOW!

SCOOT — GET OUT — SCOOT — SCOOT — GET OUT — SCOOT! — GET OUT! — GET OUT!

COME ON — COME ON — COME ON — COME ON — COME ON — COME ON — COME ON — COME ON — COME ON — COME ON — COME ON — COME ON

FASTER — FASTER

HOORAY! — HOORAY! — HOORAY! — HOORAY! — HOORAY! — HOORAY! — HOORAY! — HOORAY! — HOORAY! — HOORAY! — HOORAY! — HOORAY! — HOORAY!

COPYRIGHT, 1909, BY THE NEW YORK HERALD CO.
All Rights Reserved.

RESOLVED

THAT TALK IS SO CHEAP THAT MOST OF IT IS WORTHLESS. DON'T BE A PARROT — LET YOUR REMARKS BE OF YOUR OWN INVENTION. DON'T SAY "IT'S A HOT DAY" TO THE ICEMAN. DON'T SAY "I LIKE PIE" — EVERYBODY LIKES PIE. DON'T SAY "IT'S A COLD WORLD" — EVERYBODY SAYS THAT, AND IT ISN'T TRUE, ANYWAY. — WHAT EVERYBODY SAYS, FOR NOBODY WANTS TO BUT SAY SOMETHING WORTH WHILE, AND PEOPLE STOP TO LISTEN. SAY SOMETHING ENTIRELY NEW, AND THE WORLD WILL PAY REAL MONEY TO HEAR IT.

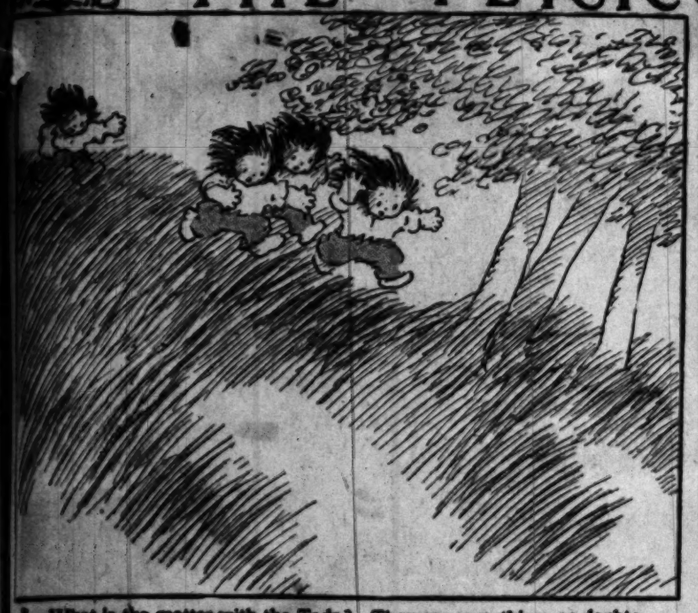
DON'T SAY IT. I WILL HEAR IT.

Buster Brown





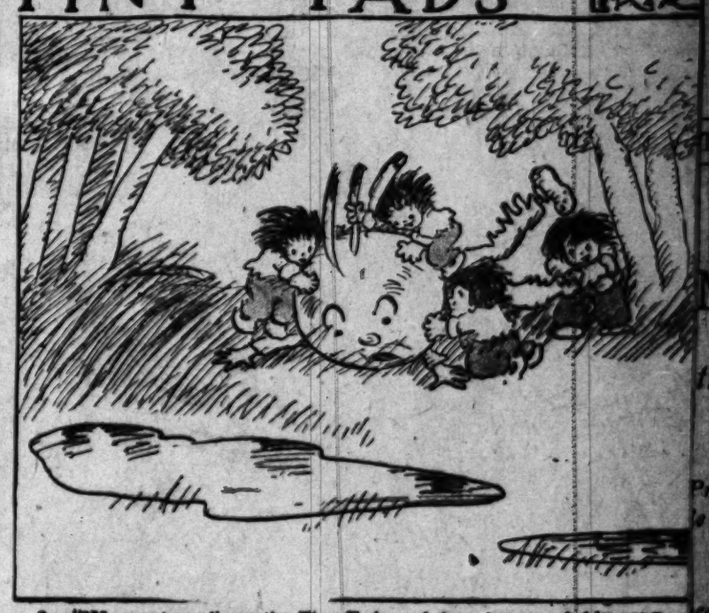
THE TERRORS OF THE TINY TADS



1.—What is the matter with the Tads? They see something, no doubt; Perhaps if we, too, look around we'll find what makes them shout.



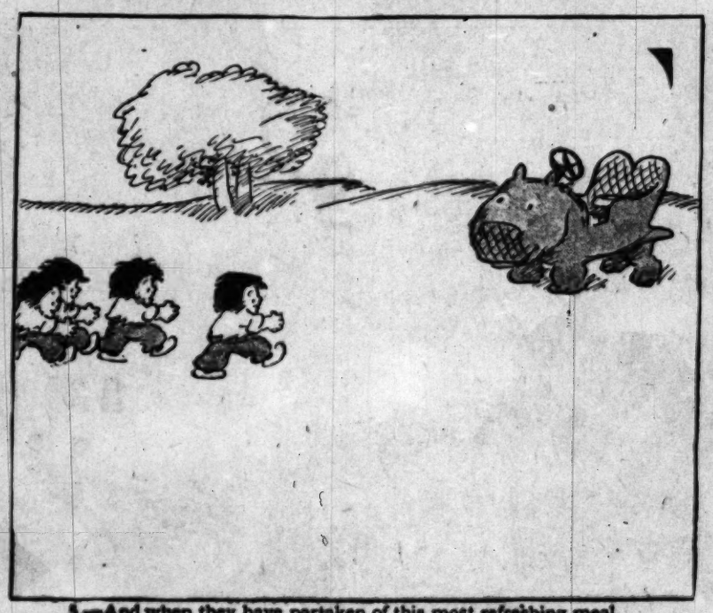
2.—Oh, here it is, a Pumpkindian, poor thing, he seems so frightened, His eyes are popping from his head, his lips are sort of tightened.



3.—"We want you," cry the Tiny Tads, and then they punch his nose; Which really doesn't hurt him, for he's just a thing that grows.



4.—They slice this vegetable up and put him in the pot And boil him till he's soft all through and eat him while he's hot.



5.—And when they have partaken of this most refreshing meal, They call upon their good old friend, the Hippopautomobile.



(COPYRIGHT, 1909, BY THE NEW YORK HERALD CO.) All Rights Reserved.

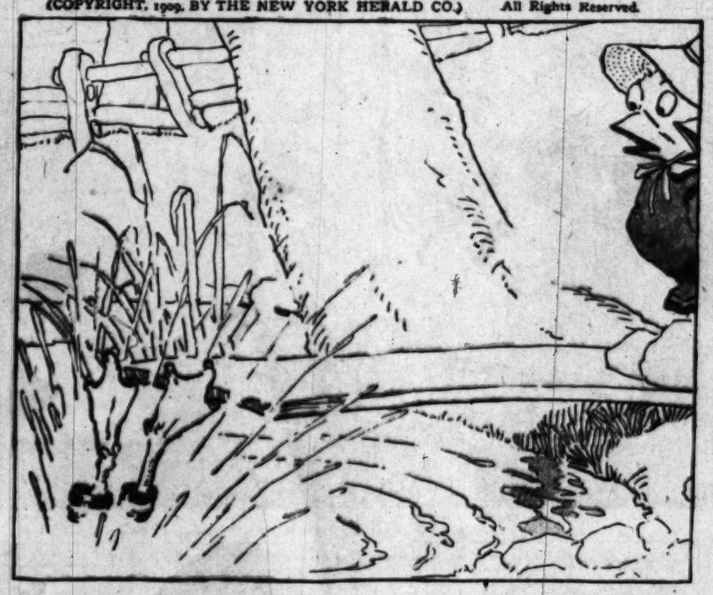
6.—"Oh, take us for a ride," they cry, the beast he gives a squeak, And off he takes them to a place you'll read about next week.

JOHNNY QUACK *and the* VAN CLUCK TWINS

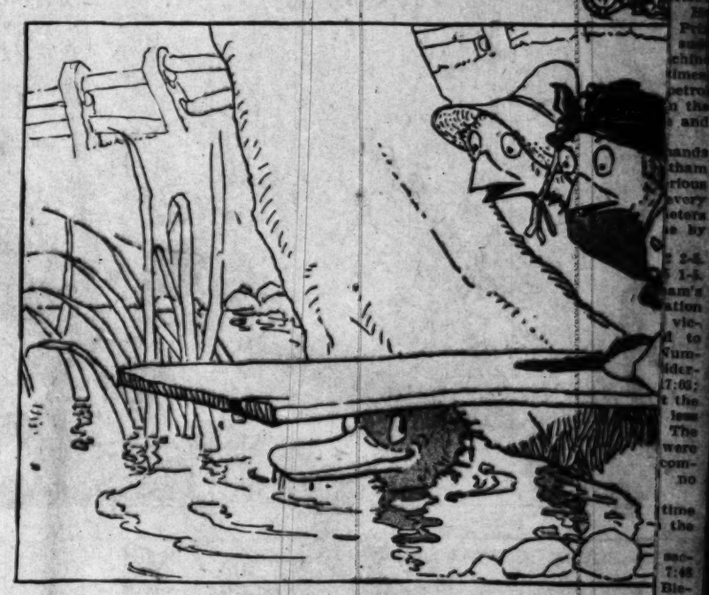
(COPYRIGHT, 1909, BY THE NEW YORK HERALD CO.) All Rights Reserved.



1.—"Now, ladies, before we begin the swimming lesson the Professor will give you a little exhibition of High Diving."



2.—"My gracious, I wonder if WE will ever be able to dive like that!"



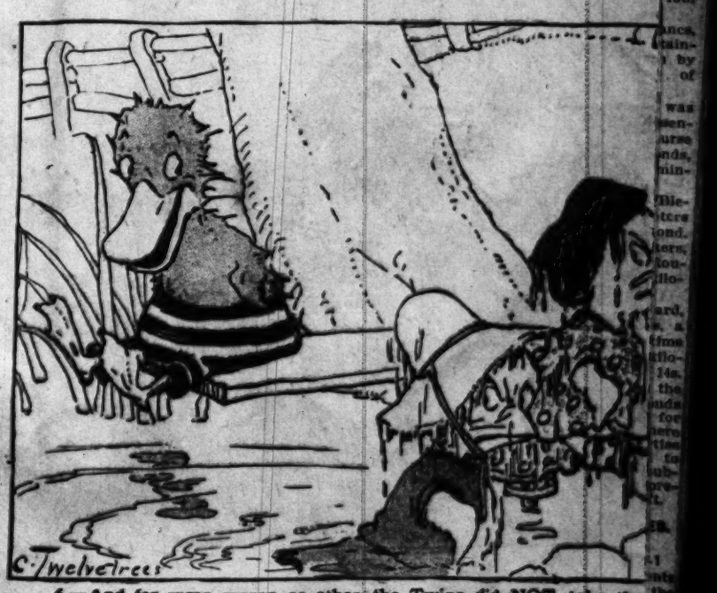
3.—"Well, where is he?"



4.—"O dear, I hope he isn't drowned! Maybe he stuck in the mud!!" They didn't see Johnny sneak out of the water and hide



5.—"BOO!!!"



6.—And for some reason or other the Twins did NOT take the swimming lesson that day—nor the next.

from the south.

rectors at Estero, and not to Victoria Gratia, who has taken up her resi-

MONKEY SHINES OF MARSELEEN

I. NOW THEN, MARSELEEN, GET A MEASURE AND SCRATCH SOME POTATOES FOR DINNER, THEY ARE WANTED AND WANTED IN DOUBLE QUICK TIME, I HECKY.

II. WELL OF ALL JOBS SCRATCHING POTATOES IS THE ONE I DETEST MOST, YET I MUST OBEY ORDERS AS LONG AS I STAY HERE. WISH I COULD TURN THE JOKE ON AMOS SKEETER ESQUIRE BUT, ALAS! SOME

III. HOW OR OTHER I JUST CAN'T THINK OF AN IDEA, SO I MIGHT JUST AS WELL TURN HEN AND SCRATCH FOR A LIVING

I. AND THE WORST OF IT IS HE'S GOING TO WATCH ME AND SEE THAT I DO THE JOB, OH, I'D GIVE HALF MY LIFE IF

II. SOMETHING WOULD ONLY S-T-R-I-K-E PAT !!!—ME-? WOW!!!— WOW!!!

III. SOMETHING STRUCK ME ALL RIGHT IT'S THE ANCHOR FROM A BALLOON ALSO AN IDEA JUST LIKE A FLYER

III. ...D UNLESS ...E ROPE ...EAKS WE-E-E-E-E- MARSEY, THEY'VE ANCHORED,

V. YOU'LL SEE AMOS SKEETER HURRY UP.

VI. ESQUIRE

VII. ESSEX COUNTY HELP!!! STOP — ME — HELP!!! - HELP!!! — HEAD ME OFF !!!!-???-

VIII. SCRATCH THE POTATOES HELP! HELP!!! — HELP!!! - OR I'LL — SCRATCH MYSELF TO DEATH !!!! ????— !!

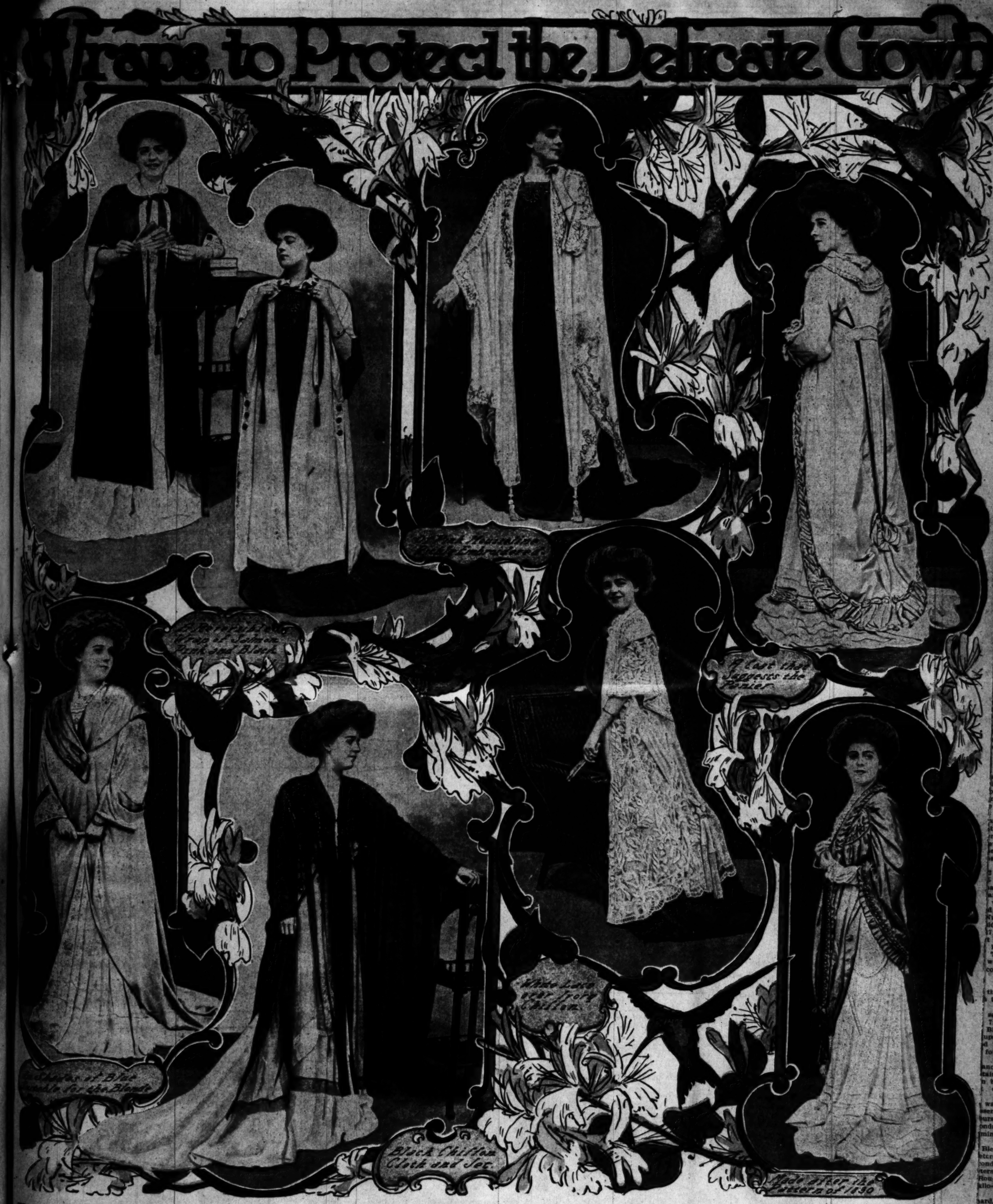
VIII. FOR DINNER TO-DAY WE-E-E-E-E- WIN PLAY (BALL) POTATO JOY!

(COPYRIGHT, 1909, BY THE NEW YORK HERALD CO.) All Rights Reserved.

WRAPS of the type heretofore been cate evening g... But since the ... women have been bound b... rule. They have worn wra... A light gown was appropri... mind and proved in Pari... although at first such dress... worn in broad daylight, t... only necessary to reme... was used to be under t... style. Satin and chiffon ... closely woven enoug... with on cool spring and ... should they not be w... indorsed by the best o...



Traps to Protect the Delicate Gown



WRAPS of the type shown today have heretofore been worn only over delicate evening gowns after 6 o'clock. But since the first days of spring were have been bound by no such clock-made rules. They have worn wraps when and wherever and gown was appropriate. This fact was demonstrated proved in Paris quite recently, and, though at first such dressy wraps seemed out of place in broad daylight, to become reconciled it is necessary to remember how crushed our eyes used to be under the woolen ulsters once worn. Satin and chiffon cloth are both materials loosely woven enough to give sufficient warmth on cool spring and autumn days. Why, indeed, should they not be worn if the fashion has been decreed by the best of the world's dressers?

The reversible wrap of salmon pink and black is an admirable example of what a comparatively untrimmed wrap can be. If one wishes to wear a coat of sable hue, it is only necessary to turn the pink side in and button the revers under the arms, turn up and button the bottom of the sleeves and fold outward the collar. This makes a black coat with pink collar and cuffs, pink satin buttons at the side for decoration and black satin buttons to hold the cuffs in place.

This coat would be lovely worn over a pink gown. But should a dark gown and a coat of lighter hue be desired, the owner need but turn it inside out again. Then she will have a black collar embroidered with pink, black cuffs held in place by pink satin buttons and the black satin buttons at each side under the armholes. Truly a reversible coat—two coats in one, and both of real beauty!

A wrap of white lace over ivory chiffon is of almost usual cut, its distinguishing feature being its scarfs of ivory crepe de chine. These appear from among the lace at the back of each shoulder; then they run over the shoulder, around the armhole and under the lace and out again to the foot of the coat in the center back, where they are tied together in a knot. Another scarf of the crepe encircles the neck and hangs in straight lines down the front. Both scarfs are finished with deep silk fringe. This coat is but little more elaborate than the lace coat of last year, and it might be worn over any of the dressy afternoon gowns of the season.

A coat that suggests the panier is trimmed appropriately with the quillings and shirrings of the period to which it belongs. The material is soft taffeta of a lovely faded blue. The back is rounded at the foot, pulled up and held by a rosette of blue taffeta.

A long wrap of pink mousseline, richly embroidered around the border, cuffs and collar, is arranged in one piece. The material is laid on the shoulder and closely shirred under an embroidered band, while the cuffs hold the fulness in place. They shorten the sides of the wrap, too, which gives the effect of the tunic, so popular this year. The points at the front are finished with long silk tassels.

A wrap of black chiffon cloth and jet is arranged very much in the same way; but in this case the full width of the cloth is simply thrown over each shoulder and sewed in under the arms to form sleeves of proper length. Bands of jet and beadwork are used as decoration, and the neck line is bound with bands of bias black satin.

Made after the fashion of 1830 is the short taffeta wrap of the shade called ashes of roses. This is much shirred and corded, while the entire edge is trimmed with a band of gathered material. The coat is quite long in front and finished with flat rosettes of velvet to match the taffeta.

A longer wrap, with rolling collar and soft turned-back cuffs, is of satin in two shades of blue, suitable for a blonde. The fact that the coat is so long as to reach to the end of a trailing skirt makes it remarkable. Few have been cut in this way. The collar and the bands on the cuffs are both in the deeper shade of blue. Would this not be just the wrap to wear on a cool afternoon over a white embroidered chiffon gown?

SCHOOL for HOUSEWIVES
By MARION HARLAND

The Frivolous Type of Bachelor Girl


"They Played Shuffle Board"

YIELDING to the request that I should write down the title of this week's Familiar just as it stands , I yet enjoy a protest against the term Bachelor Girl." The has leaped into general use since a college has become almost essential part of the finishing career of the girl of the period assumes to be really ucated."

ixicon defines "bachelorette:

modern use. A person has taken the first ee (baccalaureate) in liberal arts and science, or in divinity, law medicine.

pping the finger further down the we come to—

chelor—th def. A woman who has not married.

illustration of this fourth definition ave a quotation from Ben Jonson:

would have you (a woman) bachelor girl, by keeping of your person.

, then, justifies us in widening cope of our title. In treating of bachelor girl we will not confine lives to the college graduate, albeit believe the (to me) objectionable e was originally framed to apply r alone.

do I dislike the term? Because acks of a certain "smartness"—ing and dash—that accords but ill my ideal American girl of high te, refined) degree—a Daisy Miller flat cap atop of her sunny curls n academic gown draped coquetabout her lithe figure.

I contend, is not our normal f the better class. We meet scores type I have in mind at watering , seaside hotels and on ocean ers.

"PERSONALLY CONDUCTED"

osed with one of them last sumon the homeward voyage from ope. I knew her by name and were her antecedents. She comes ellent lineage; she was well edu- in private schools, although she A college graduate, and has the at home of being a decorous gen- man.

out making myself known to her, t I was cognizant of her social station and environment, I watched her and five other girls as well born and reared as herself. They were "personally conducted" by a staid spinster who earns her living by taking parties of girls abroad. She was an indifferent sailor. The sextet of "buds," as I heard them call themselves repeatedly, were without exception "jolly tars." That was another of their sayings.

CHANCE ACQUAINTANCES

While the nominal chaperon lay back in her deck-chair and dozed or lapsed with closed eyes the bachelor girls promenaded the deck with youths of the opposite sex, not one of whom they had ever seen prior to the voyage; ran potato and egg races in the "events" that diversified the monotony of steamer life; played shuffleboard and bet upon games, and contrived in these and countless other ways to keep the eyes of the whole ship's company fixed upon them and the wits of several hundreds of men and women on the qui vive, wondering what "those girls would do next."

I am no prude, and I dearly love to see young people merry and vivacious. A bright young girl, with her life before her, in full flush of springtime, rejoicing in health, hope and happiness, is one of the loveliest things in God's creation. It is not a hundred years since I, too, was in love with the wonderful new life bestowed upon me, and eager to extract all the sweetness "from every opening flower." I have brought up girls of my own, and joyed in their pleasures, sympathized in their perplexities, and delighted to lift their burdens when the privilege was vouchsafed to me. When I cease to feel with and for them may my right hand forget its cunning!

But—it jarred hard upon what the "buds" would have derided as antiquated notions of propriety to hear from the men of my party that the sextet, having gone to their staterooms and presumably to their berths under the convoy of the duenna at 10 o'clock, shortly thereafter reappeared upon deck, radiant with the triumph of outwitting their guardian, and forthwith proceeded to light cigarettes and, with them between their cherry lips, to resume the interrupted promenade of the deck in company with their newly made acquaintances.

It was more than a jar—it was a hard shock to see the bachelor girl lie back in her deck-chair next day, yawning between her laughs, that she "was sleepy after last night's carouse" (they had supped with their escorts at midnight) and that she was "bent upon catching forty winks."

KIDS AND LAMBS

Motioning to a lively college-boy whose name she had never heard three days ago to take the chair adjoining hers, she raised her parasol to screen them from the sun, and the two remained in the semi-seclusion without moving or speaking for half an hour.

"Fast" and "immodest," do you say? I have been assured since, by those who know her well, that she is neither, but a girl of clean heart and life and, when the summer pranks are over, as well-mannered as your daughter or mine, my dear Madame Critic.

I have been the pained witness of like frankishness in summer hotels.

Our B. G. would tell you, in summer, that she is "out on a bat." She varies the expression, but not the deed, by saying that she is "in for a lark," or maybe "a bender." All winter long she was a bondslave to Conventionality. Young blood must bubble, and if it riot sometimes under the influence of holiday freedom and fresh air, who can blame her? It is as natural for the summer girl to defy rules and to flirt with any convenient man as for colts and lambs to gambol when given the run of the pasture.

Again I say, I grudge her no recreation and frolic that come well within the bounds of propriety. I am willing to acknowledge her kinship with the kids and lambs so far as animal gayety goes. Scamper and gambol are innocent within certain limits.

A gentle, white-haired matron who had been a belle in her day, and who has brought up a family of young people of whom any parent might be proud, voiced my sentiments when she murmured in my ear, as the giving of deck-walkers frowned or grinned in passing the tableau of what I overheard a foreigner sneer at as "a new edition of Paul and Virginia," to wit, the couple secluded by the parasol:

"Poor child! If she could only know how grievously ashamed she will be to recollect it some day!"

I would save her from the "grievous" reminiscence if I could. The most interesting blend of "bat" and "lark" and "bender" is too dear a price to pay for the loss of self-respect that is bound to follow the frolic which transcends the limits of maidenly modesty.

If that reads like the alliterative rant of a hypercritical dowager, sketch the deck scenes, including the stolen strolls and cigarettes and the midnight supper, to your own mother when the summer madness for fun at any price has passed from your brain, and let her pronounce judgment upon it. Ask her what she would have thought and said had she stumbled upon the daughter of her next-door neighbor, as I happened upon you last month, when you believed yourself and your partner in the that waits to be quite out of sight of all except yourselves, in the corner of the ho- veranda, and you lighted his cigar, giving it a pull or two with your own lips before putting it to his. He kissed the tip of the weed, as in duty bound, and proceeded to suck complacently upon it.

You had forgotten the silly scene? You will recollect it, and not with a laugh, when you would lift unpolluted lips to the true man who reverences you too sincerely to let you forget what is due to your womanhood.

Don't I know that it was "in the merest fun" that you let that Harvard boy clip a stray lock from your head the day you were climbing the rocks in the Maine woods, and your hair got caught in the underbrush?

He promised to wear it [illegible] for the rest of his life, and should be buried with him [illegible] place. He probably had [illegible] ten other heads with the [illegible] You never saw him until [illegible] and you do not expect [illegible] him again. "Summer [illegible] count."

Nor does it "count" with [illegible] have lowered the leg's [illegible] anhood, and engrossed [illegible] what "nice" girls will [illegible] Familiarity of speech [illegible] touch are sure breeders [illegible] be the season what it may.

The oldest of the Baines [illegible] something that cut itself [illegible] ory when I was a merry [illegible]


"The rescued shipwreck, by hook or her deck-chair and blanket."


"The bachelor girl's promenade of the deck made youths of the opposite sex"

THE HOUSEMOTHERS' EXCHANGE

[illegible] your request for information at [illegible] meeting of a bridal [illegible] will tell you of one given [illegible] of our circles.

[illegible] the wedding, at she was [illegible] the night [illegible] after rehearsal, she [illegible] into the rectory, where the [illegible] Guild were [illegible] [illegible] was seated the elder [illegible] of her were opened, [illegible] was seen to be filled [illegible] of things useful in the [illegible] and dish towels. [illegible] recipient fully appreciated the [illegible] and chair, there is no doubt [illegible] not pleased with the con- [illegible] of the groom's heart.

[illegible] in the same city, another [illegible] remembered in charm- [illegible] fashion. Instead of [illegible] to be used [illegible] to each article was at- [illegible] a verse of poetry. I am sending the [illegible] containing the notice [illegible] to your knowing you will [illegible] it. C. C. (Solomon, Kan.).

[illegible] let me say that the clipping [illegible] to hand and was enjoyed [illegible] I wish that we had room for [illegible] of the witty rhymes exhumed [illegible] "aluminum roasters, coffee percolators, mayonnaise mixers, cake boxes, [illegible]ns," etc. For instance, for the [illegible] parody upon Tennyson's "Maud," [illegible]ng:

[illegible] into the kitchen, Maud,
[illegible] the kitchen she has flown;
[illegible] into the kitchen, Maud,
[illegible] tackle the steak alone.

[illegible]ville, Kentucky, in which the [illegible]rful "shower" was given, must [illegible] in humorists and rhymesters of [illegible] merit!

[illegible]nk you for the extract.

Not One of the Strenuous

[illegible]rs the Housemothers' Exchange! [illegible]rateful member offer a contribu-

[illegible]ing day had become an intolerable [illegible] me until I hit upon the plan of [illegible] everything else aside and ironing [illegible] letter for exactly one hour. [illegible] it off and leaving them [illegible] Try it! It will be a surprise [illegible] to see how many pieces you can do [illegible] quickly the pile diminishes after [illegible] children rooting so many underwaists [illegible] them of medium heavy crash toweling a neat under each arm and [illegible] in the middle front. [illegible] them about an inch. This is done [illegible]ngthen the waist for two rows of [illegible] that are sewed on the two-inch [illegible] at the bottom.

[illegible]think I have found a way to remedy [illegible]clone-stuck look of the whole house [illegible]everybody. My scheme is [illegible] one piece of dyeing (oh! how often we [illegible] cold fly from the awful mess!) at [illegible] for the space of five minutes. In [illegible] minutes may become [illegible] the serious disorder, and, [illegible] what a transformation! Two or [illegible] will sometimes suffice to [illegible] white in color for the day.

[illegible] is a most powerful oil [illegible] in the breakfast cocoa? Mix it [illegible] with the sugar, cocoa and a little [illegible] Add boiling water and boil a few [illegible] on the stove.

[illegible] work process and everybody needs [illegible] I devote a week to each member [illegible] family, beginning with "father," [illegible] the most needy of all, and [illegible] the entire round down the line. It [illegible] a marvel and is a source of [illegible] to the children. They will say: [illegible] week is their—I take my [illegible] the rest.

[illegible] room in the house fires in the [illegible] when it comes to general clean- [illegible]

[illegible] one more word, please.' Won't you [illegible] a whole page to 'stepmothers.' I am a happy stepmother with four [illegible]. You might fill one line with exclamation marks, as my friends did when [illegible] of my marriage. The oldest boy was 11 and the only girl a tiny baby of 18 months. Now, in "a few short, busy, strenuous years (capital "B," if you please!) I have a fine family growing up around me. I must stop! Some [illegible] hear from other stepmothers!

L. D. F. (Los Angeles, Cal.).

I, too, could write volumes, as you tell me you could, upon the stepmother. Somebody catalogs her among the "necessary evils of family life." I resent the classification on behalf of the many noble women whom I see daily fulfilling the arduous duties of the position. I am not, however, a stepmother, nor did I have a stepmother of my own. My stepmother-in-law was one of my best friends while she lived. A woman said to me once: "Every second marriage has in it an element of the ridiculous." I retorted: "Thanks to meddling friends (?) of the first wife, a majority have a large element of the tragic."

I will consider the suggestion of the "whole page."

Thrift Versus Meanness

The soul of Mrs. R., of Joliet, Ill., is to me like my own that I have been wanting to tell how to economize, but did not dare for fear of being ridiculed. I go even further than she, for I use up fried potatoes, too. Can you make room for a couple of bona fide hints that may be serviceable to other housekeepers?

To Use Stale Bread.

Butter a tolerable abundantly. Butter slices of stale bread and line the dish with them. Fill the central hollow with stewed and sweetened rhubarb. Cover this with about a cupful of sugar, and leave it until next morning. Then bake. Serve in the dish, and eat either hot or cold. It is as good as rhubarb pie and less expensive; likewise, far less troublesome.

Potatoes That Have Greened in Keeping.

Wash and wet them until no trace of the greenish hue is left. It is caused by lying in the light, and is poisonous. Fried potatoes may be revived by keeping them in cold water all night. If badly wilted they may require a longer time, perhaps three days. Change the water daily. If they are not plump and crisp in three days they are hopeless. Carrots, parsnips and [illegible] may be treated in the same way. They will lose the rank taste of [illegible] (Address [illegible].)

No sensible person ridicules one for being economical. And the laughter of fools is not worthy of consideration. Thrift is not meanness.

For Starving Plants

I have a word for the correspondent who mourns the frailty of potted plants. Many come into our home as gifts, and used to be considered as a passing pleasure. I find that an occasional dose of the fertilizer put out under the general name of "plant food" renders them thrifty and contented in their new environment. Plants that have grown withered and dejected have begun life over again and put forth blossoms which lustfully beforetime. In the early spring, these fertilizers are used in forcing them in the greenhouses, and consequently, they starve upon plain water.

E. S. (Kansas City, Mo.).

A good plant food for potted house-plants is sheep manure. A half pint in a gallon of water, left to soak for some hours, will infuse new life into "dejected" sere-cumers. Stir well from the bottom before using.

Our pleasant correspondent calls attention to what we flower lovers are prone to overlook in our treatment of the house plants, namely, that they were doctored and forced into apparent vigor in the greenhouse, and pine for the accustomed regimen.

Home Dyes for the Rugmaker

I send recipes that have been used in my family for generations and have never failed:

Black Dye for Woolens That Won't "Crock."

One ounce extract of logwood, one ounce of copperas, half pint ounce of verdigris. Fix all the verdigris in a bit of cloth and dissolve the copperas in an iron bottle. Soak the material for forty-five minutes in scalding water, dissolve the logwood and add to the verdigris water. Soak the material in this for three-quarters of an hour.

Blue Dye for Cotton.

Four ounces of prussian blue, four ounces of oxalic acid. Dissolve in scalding water (cold). Put together and soak the cotton, stirring up often and steeping the cotton up and down.

Lemon Yellow for Cotton.

Five eight pounds of cotton dissolve half a pound of sugar of lead in hot water and three-quarters of a pound of bichromate of potassium in cold. Dip the cotton first in the lead water, then in the potassium until you have the right shade of yellow.

If you want to make the famous orange dip into the yellow by dissolving quicklime in enough water to cover the cotton.

To Dye Cotton Green.

Dip blue into lemon dye.

Catechu for Dyeing Cottons.

Three pounds of catechu, one-quarter pound of blue vitriol, one-quarter pound of bichromate of potassium. Dissolve them in hot water enough to cover the cotton. Add and boil the latter straight in a copper or brass kettle. Remove the potassium in an iron kettle. Then add to both the catechu and the potassium water, then to the cotton until you have the right shade. This will be a fine, never-fading brown.

Mrs. H. A. P. (Belleville, N. Y.).

Delicacies of the Tea Table

FIRSTLY, have the very best of tea, tea of a truly delicious flavor, and your particular veranda, in summer (or your drawing room in winter, will prove the most attractive spot in your particular suburb.

The serving of this beverage at its best is, to a woman with the habit, as is chocolate cake to a man, though although he may strenuously deny all fondness for things sweet. Good tea isn't a great extravagance, because the finer flavors usually require a scant allowance to the cup, and a smaller quantity of tea, if tightly closed, will last a long, long time.

The serving of some delicious dainty with your tea may prove a more satisfactory little treat than sandwiches or crackers. Certain it is that the ginger crystal kept in tin will be ready for serving likely become an easy and frequent thing that all will enjoy and nobody will dread.

A hostess sometimes lives a terrible life, and more's the pity, for her guests cannot be comfortable if it is apparent that she is uneasy or overworked.

There is an assortment of tea-table dainties, all requiring no care in the keeping, and any of which may be bought ready to serve. We have the ever-reliable ginger in blocks, in the natural root shapes; and then there is stem ginger. Nut-stuffed dates and figs are well known. Raisins, too, are stuffed, sometimes with nuts and again with bits of fig. Large and luscious prunes are filled with nuts and also fig paste. Nut-filled cherries are a new dainty, and all of the crystallized fruits form a fragrant and luscious accompaniment to the cup of tea. A Japanese fingrest—no doubt a product of the wonderful iris of Japan—is crystallized, and ranks with pineapple, orange and lemon.

Fruits glaces are almost as "passable" as are those crystallized. Marrons are a great delicacy, while cumquats (those absurdly small oranges) are of lesser value. Some people consider them most unusual and interesting in taste, although they have been characterized as "oily peculiar."

Rice candy is another sweet; while olives and cheese straws appeal to those who scorn the saccharine.

Have you ever cut English cheeses into triangles? Or pressed them out into daisies with a small round cutter? These give a unique and painstaking touch that means a bit more trouble, perhaps, than the list of ready-to-serves.

Remember that, in going into these extravagances of the tea table, the hostess is not expected to pass them in quantity. Delicacies should, properly speaking, be kept more or less secret. Afternoon tea is not a heavy meal, and should never be allowed to drift into anything other than an excuse for conversation.

A Jelly for Invalids

HAS it ever occurred to you to jelly fruits in the smallest possible glasses for the invalid friend? Glasses may be had which will hold but a quarter of the jelly usually put into the ordinary tumbler size.

While you may not want to carry to your friend just one of these tiny playthings, the variety that you could take in four of the little glasses would be novel and so much more acceptable to the delicate appetite than a quantity of one kind.

A Quick Lunch

LUNCH at a railroad station means, for some people, two pieces of half-raw dough, called bread; a sample of butter hidden beside a small scrap of partially cooked ham, that won't stay inside of the sandwich and won't come out. And the description is not complete without the admission that it is "grabbed" and "bolted" while the clock hand jumps from minute to minute. It doesn't sound nice, and the description ought to be enough to insure a well-digested case of indigestion.



Concerning Peppers

MRS. BLANK had a small place in the country, and one of the most successful crops were green peppers. As fall approached she soon found that unless she made some use of her peppers they would be frozen on the vines, so she looked round among all her recipe books and found that a good pickle might be made of the peppers, seeded and chopped up fine. So she gathered them in and started on her work.

She began by cutting open the peppers and taking out the seeds, and after about five minutes of this she felt her hands begin to burn. She stopped handling the peppers. All this occurred about 9 o'clock in the morning, and by 2.30 the burning sensation became so violent that she was unable to stand the pain. She sent for a doctor, and he said that her hands were as badly burned as if she had put them in fire. And that the only relief he could suggest was to hold her hands in a basin of cold water. So poor Mrs. Blank obeyed his orders and kept her hands in water until 4.30 o'clock the following morning.

The misfortune of the amateur cook may save others the same trouble. Peppers are very difficult to handle, and should never be touched with the bare hands. If they must be cut up, wear rubber gloves or else use a knife and fork, so that the oil cannot get into the pores of the skin.

By the way, if Mrs. Blank wanted to keep the peppers she would have done just as well had she spread them out on the cellar floor. Arranged this way, they keep wonderfully well all winter long.

Brevities for the Housekeeper

FRUIT and wine stains upon table linen may be removed with a little sweet milk and salt. Make a paste of the two, cover the stain, and let it stand for several hours. Repeat until the stain disappears.

It is said that prunes are greatly improved if a little cider is added to the water in which they are cooked.

Milk may be kept from scorching, says a good cook, if the pan in which it is to be cooked is rinsed in cold water before the milk is poured in.

Ivory knife handles that have become yellowed by constant washing may usually be whitened by a rubbing with emery paper and a polishing with chamois.

Celery may be kept for several days if it is placed in a glass jar, sealed and kept in a cool place. When wanted, it should be soaked in ice water.

A vanilla bean kept in the sugar box will impart a delicious flavor to the sugar. This is a bit of advice from a French chef.

When frying mush, dip the slices first in the white of an egg. This makes it crisp.

After washing the lamp chimney polish it with dry salt. It makes the glass bright and will prevent its breaking.

To clean pewter, wash it well with hot water, rub it with fine sand and, [illegible] polish it with leather.



or Girl

[illegible] to pay
[illegible] bound
[illegible] necessa
[illegible] e cant
[illegible] ards the
[illegible] e stroll
[illegible] supper,
[illegible] summer
[illegible] on has
[illegible] ist her
[illegible] ash her
[illegible] nd paid
[illegible] hter of
[illegible] ppeared
[illegible] believed
[illegible] the last
[illegible] all en-
[illegible] the ho-

He promised to wear it next his for the rest of his life, and should be buried with him in the place. He probably had robbed ten other heads with the like You never saw him until this and you do not expect ever him again. "Summer flirtamount."

Nor does it "count" with you have lowered the lad's heads ahead, and engrossed his what "nice" girls will do and Familiarity of speech and touch are sure breeders of be the season what it may.

The eldest of the Bulwer writes something that cut itself into my ory when I was a merry rattle

It has served me many a gracious since then:

There is no anguish like that of which we are ashamed.

Truer words were never penned. Would that I could bind them Amulet upon the mind and soul of our Summer Girl!

Marion Harland



Family Meals For a Week

SUNDAY

BREAKFAST.

Melons, cereal and cream, [illegible] omelet, muffins, toast, tea and coffee.

LUNCHEON.

Skinned herring, put up with [illegible] sauce, toasted muffins from breakfast, [illegible] mote mind with whipped cream or [illegible] thing graham bread and butter, [illegible] tards and cake, lemonade.

DINNER.

Corn chowder, roast ducks, [illegible] stuffed beans, peach ice cream and cake, black coffee.

MONDAY

BREAKFAST.

Fruit, cereal and cream, hot [illegible] French rolls, toast, tea and coffee.

LUNCHEON.

Egg timbales, thin bread and [illegible] sandwiches mixed (using [illegible] and peas with mayonnaise), [illegible] and peas with mayonnaise, [illegible] ple, cheese ale and coffee.

DINNER.

Lima bean soup, yesterday's [illegible] ed, green peas, stuffed tomatoes [illegible] sert, bread, coffee.

TUESDAY

BREAKFAST.

Melons, cereal and cream, [illegible] eggs, white and brown bread, [illegible] and coffee.

LUNCHEON.

Stuffed green peppers (using [illegible] from dinner), [illegible] with butter and parsley potatoes, [illegible] salad, crackers and cheese, [illegible] tea, ice.

DINNER.

Tomato soup, broiled lamb [illegible] mint, fried eggplant, [illegible] coffee.

WEDNESDAY

BREAKFAST.

Melons, cracked wheat and cream, fish, potato biscuits, toast, tea and coffee.

LUNCHEON.

Frizzened eggs, served [illegible] cream, [illegible] and butter.

DINNER.

Liver and bacon, [illegible] potatoes, green peas, [illegible] bread pudding, [illegible] sauce, bread [illegible] coffee.

THURSDAY

BREAKFAST.

Melons, cereal and cream, [illegible] peppers, [illegible] coffee.

LUNCHEON.

Tomatoes, rice, stuffed [illegible] dressing, [illegible] tea and coffee.

DINNER.

Vegetable soup, boiled mutton, beans, corn, berry pudding, brandy sauce, black coffee.

FRIDAY

BREAKFAST.

Melons, farina and cream, [illegible] fish or toast, grandma's [illegible] tea and coffee.

LUNCHEON.

Curried eggs, baked potatoes, [illegible] salad, fruit, tea.

DINNER.

Corn chowder, baked [illegible] prunes and baked apples, [illegible] flank steak, coffee.

SATURDAY

BREAKFAST.

Fruit, cereal and cream, [illegible] Parisienne [illegible] left-overs), [illegible] coffee.

LUNCHEON.

Cold mutton (a [illegible] potatoes, bread and [illegible] maple cream, iced tea.

DINNER.

Scotch broth (using [illegible] mutton was boiled), [illegible] and macaroni with tomato [illegible] peas, corn [illegible]

The newest shapes for head of her doll—their own natural.

POLLY EVANS' STORY PAGE FOR BOYS AND GIRLS





(Copyright, 1909, by The North American Company.)

BWANA HUMPTO IN AFRICA



NATIVE BEATERS ROUNDED UP THE GAME

By Raber Mundorf

BWANA HUMPTO took a flashlight. But Photo had ventured too far away from the campfire. When the flashlight powder had burned apparent nothingness, one of the prowling lions, who was not pleased with the style of Photo's helmet [illegible] by the flame, made a wild [illegible] for the boy. It may be supposed that Photo was a little nervous. Had he been, he hardly would have taken directions mixed and have fled into the forest instead of into camp.

"I shall not have my precious ko-[illegible]" cried the boy, as he hugged his [illegible] possession close and ran the [illegible]. The covetous lion, however, [illegible] his eyes greedily upon the kodak [illegible] just more earnestly to the chase. [illegible] doubtless the animal would have [illegible] his prize in the Marathon race [illegible] not for a pitfall which one of [illegible] energetic negroes had fitted up as [illegible] apartment for some inno-[illegible] foe. The pitfall was used, [illegible] not by the lion. It was while he was scampering madly over a grass-covered clearing that the boy suddenly found himself treading upon nothing. The nothing was covered with a thin layer of grass, so that when Photo's feet went through the grass covering he speedily found the bottom of a deep pit.

Photo was trapped by the lion. As he sat, looking up at the stars and thinking how very beautiful they were, along came his pursuer.

"Come up!" invited the lion. But Photo was sure there was a much better view of the stars from the pit than from above, so he said he would not come just then; nor would he chuck up the kodak, as the lion suggested. "No one shall have my kodak!" said the brave lad.

Meanwhile a search for the missing lad was begun. Bwano Humpto started from camp with a band of trusty hunters. Carefully they explored over the wide-ranging Mau Hills, examining the thickets of thorny bushes, prodding among bush-covered rocks, peering by the light of torches into all the dense growth where lions might possibly have lairs.

"Goobee, suppose you walk along this path, which, I am sure, leads to a drinking place. Here the lions wait and watch for the animals that travel this way in the night to quench their thirst. Mayhap the lion we are after will leap from his hiding place upon you. Then we can chop him open and see if poor Photo is inside."

"Very well, mighty Bwana Humpto; but what will become of me after the lion jumps?" demurred the headman of the beaters.

Finally, with a chuckle of satisfaction, the Doctor loudly called:

"Here is a little verse for you to memorize:

"In a pit
Now you sit,
Looking at the stars.
Twinkle, twinkle
Can you see
The busy marts on Mars?"

Photo said he couldn't. Neither could he see how ever he was going to escape from the pit unless Doctor Pillo paused in the making of rhymes. So Doctor Pillo paused.

The hunting party now being gathered, Goobee sent out the game beaters with noise-making devices, such as tom-toms, cymbals and horns. This din, of course, was supposed to frighten lions from lairs in rock or thicket, from patches of tall grass or reeds. Dawn was creeping from the east; all eyes were strained to catch a glimpse of the king of beasts.

"Come see what I have found, Trappo!" exclaimed Photo, as he peered into a cavernous hollow in a mass of boulders. "As I live, 'tis a lion with his mane shaved off!"

"You speak wrongly," said the learned Trappo. "Examine closely the lion's wife, the lioness, who might properly be called the 'queen of beasts.' And see the three little whelps cuddled closely to her for protection."

"I see," said Photo, quivering with excitement. Then Photo Humpto took a snapshot.

Immediately there was the report of a rifle, and the enraged lioness lay dead, shot by a bullet from Trappo's firearm. Photo Humpto took another snapshot.

Almost simultaneously a stealthy, cat-like tread from the rear became a whirlwind. A huge lion leaped for Photo, seized the kodak and bounded toward the plain.

"He thinks it was the kodak that did the mischief to his wife," remarked Trappo.

But the lad did not hear. He was watching the lion gallop far away over the plateau, still carrying the prize in his mouth.

After awhile other lions joined him, and he who bore the kodak—a big-maned fellow he was, pale tawny in color—found himself surrounded as all inspected the booty. Yellows and reddish yellows and almost blackish yellows were contrasted with the white grit of the ground. Manes, darker than the coats and some splashed with black, were blown slightly by the feebly stirring wind. "'Tis a chawnning piet-yah!" murmured the Titled Englishman.

"Thunderation!" yelled Photo. "He's so tickled with the kodak that he's forgotten all about the lioness. Look at 'im trying to get a picture of the other lions!"

Sure enough, the lion who had captured the kodak was endeavoring to photograph a group of his fellows, posed like big pussy cats for their picture.

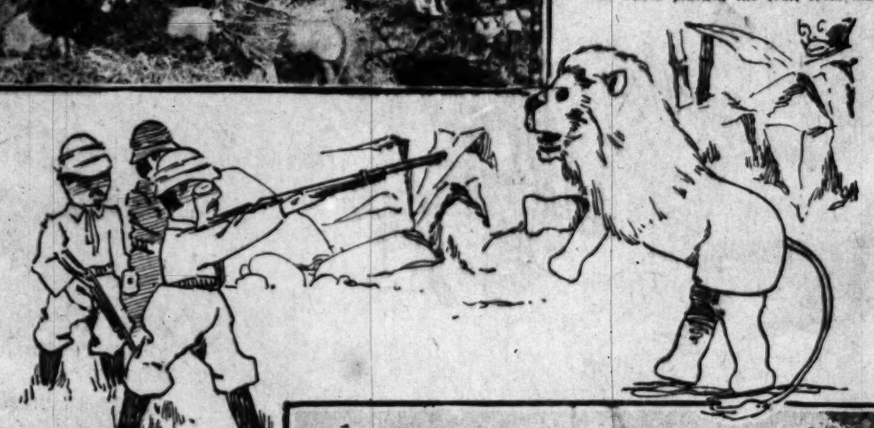
"From the sweet expressions on [illegible] faces one might suppose that each [illegible] mal had just lapped up a saucer [illegible] milk," ventured Trappo.

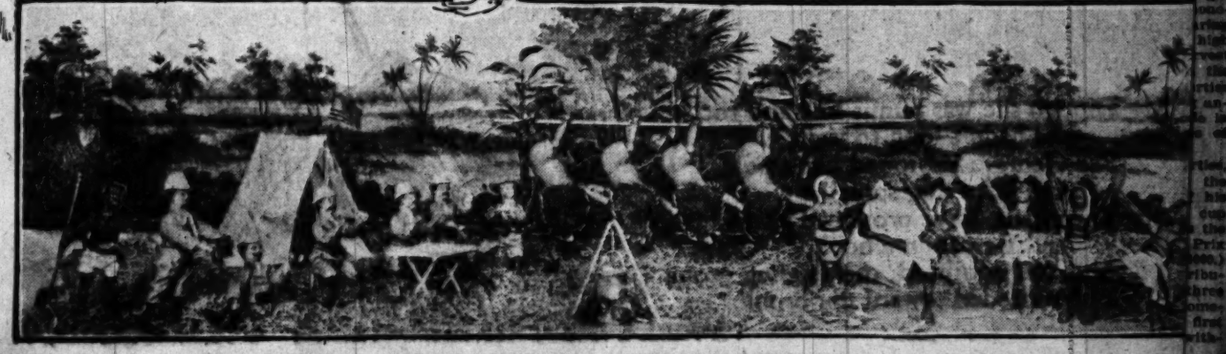
Photo said he supposed the lions [illegible] seen so many hunters and kodaks [illegible] by this time they were entirely fam[illegible] with the use of a simple mechan[illegible] like a camera. What he wished e[illegible] cially to know, however, was [illegible] method to be used in regaining [illegible] property. As no plan suggested it[illegible] Bwana Humpto was consulted.

"I would advise you to impress [illegible] service our little portable balloon, [illegible] boy," said Bwana Humpto.

The boy took the hint. Very sh[illegible] he was seated in the balloon, w[illegible] was always inflated for use in just [illegible] emergencies. Coiled handily at the [illegible] iom of the car were two long r[illegible] Each bore a hook at one end, and [illegible] one of these hooks was fastened a [illegible] chunk of raw meat.

When the balloon hovered uncert[illegible] above the troop of lions, Photo low[illegible] the raw meat to within a few inch[illegible] the lion photographer. In his eage[illegible] to reach the meat, the big fellow [illegible]ped the kodak. Like a flash, the [illegible] dropped the other rope and haule[illegible] his trusty instrument by means o[illegible] hook. Then Photo Humpto to[illegible] snapshot.





THE SLAYING OF LIONS IS CELEBRATED BY A NEGRO WAR DANCE AROUND THE CARCASSES
(Photographs posed by figures of Humpty Dumpty Circus.)

Moving On

Synopsis of Previous Instalments.

CONRAD BURGESS, a member of a [illegible] society which at each [illegible] meeting appoints to one of its [illegible] the task, falls the duty of mak[illegible] a bond to and from San Francisco [illegible] Texas. Refusal to act or fail[illegible] to [illegible] means expulsion from the [illegible] as a coward. Taking the sentence [illegible] he steals away at mid[illegible] night in a wood and eats [illegible] at daylight in company with Bugs, [illegible] who, in sheets and who shares [illegible] food. Bugs is a river on a raft, [illegible] after a day spent in hunting obtain a good [illegible] and night's lodging from a kind [illegible]. After breakfast the two board [illegible]. Bugs is able to give valuable [illegible] as to the best means of freight rid[illegible] When their destination is reached, [illegible] to the trainmen and make for a [illegible] camp. This, Bugs explains, is a [illegible] erected especially for hobos. Inside [illegible] gathered a number of men, who, after [illegible] supper, spend the evening in ex[illegible] stories of tramp life. Conrad [illegible] a share of the supper for himself [illegible] a dollar at the entrance of a freight [illegible] Bugs suddenly excites Bugs, who [illegible] a fragrance for some previous [illegible] and then springs into the cab. [illegible] is bound to follow. Another mo[illegible]



CONRAD IS DUMB WITH ASTONISHMENT

[illegible] CHAPTER VI

[illegible] OF TRAMPING.

Conrad exclaimed with [illegible] as he examined [illegible] lessons find.

[illegible] looked at the boy [illegible] coolly lighting [illegible] about, he. They [illegible] can't hurt yuh. [illegible] since the days o'

[illegible] realized the justice of this remark, he had no great longing to remain among the skeletons.

"I'm going to find some other place to sleep," muttered he.

His comrade laughed, kicked aside the bones and settled himself for a continuation of his nap, while Conrad wandered aimlessly about the tumbled heap of stones and crumbled masonry until he found a spot which gave some protection from the wind. For the most part, however, it was a sleepless night he passed.

There is more difficulty for a tramp in traveling by daytime, but as both were anxious to quit the desolate region and gain food, they resolved to try to make Denver that day.

"This is where time is changed one hour," observed Bugs. "People comin' West on the cars often get hungry hereabouts, 'count o' the mealtime bein' put back one hour."

Our wayfarers were fortunate in stealing rides on freight trains, thus reaching Denver within the time set. Here they found something to eat, and thence journeyed to Colorado Springs, where Conrad could not resist the temptation of inspecting various places of interest. Bugs lay down in the shade of a rock while the boy trudged toward the Garden of the Gods, to see the immense shafts and pinnacles of stone that reared themselves in fantastic shapes.

Not only did he enjoy the scenery, but he also obtained the price of a meal. Tourists were having their photographs taken in front of the curious Balanced Rock, which looks as though it were just going to topple over, but never does. The lad assisted a man in holding the little burros upon which tourists mounted to pose for pictures. For this service he received 5 cents.

That evening the adventurers resumed travel. Before morning they reached Glenwood Springs. Bugs had been telling Conrad of the sulphur springs and the pond that maintained an even heat by reason of the hot spring feeding it. In spite of his weariness from hard travel, Conrad took a dip in this spring. At midnight he came from the water, feeling much refreshed. Then he sought the comfortable nook in which Bugs already had hidden himself.

Further westward the pair went the following day. When they paused they were in the town of Grand Junction, on the western borderline of Colorado.

Sauntering through the streets of this town, the attention of Bugs and Conrad was attracted by a commotion inside a building where motion pictures were being exhibited. Drawing closer, they found the audience clamoring indignantly for the return of their money. It seemed that other entertainment was offered besides motion pictures, but the actor who was to provide the amusement failed to appear. Bugs saw his chance. He found the manager, and made the following suggestion:

"See here, if yuh want some real good fun let me try. I wunst was an actor, an' can give 'em the proper stunts."

The manager surveyed Bugs rather doubtfully. But something had to be done to placate the audience, so he consented.

Bugs created furious laughter. The people assembled imagined that the tramp attire was merely a stage costume. They howled at the jokes and comical songs contributed by the tramp. So pleased was the manager with the success of the plan that he engaged Bugs for the rest of the evening, promising $5 for the work. This was a windfall to Bugs, who hadn't seen so much money for years.

Across the desert Conrad and his friend rode to Salt Lake City. The boy was almost exhausted when he arrived at this Mormon city by the great inland sea of salt. He decided to proceed no more in this manner. Therefore, much to the regret of Bugs, he announced his intention of getting work to do in order that he might earn money for the rest of the journey to San Francisco.

"Well, so long, sonny," said the tramp when they parted; "you've been a good sort an' I'm sorry to lose yuh. Take care o' yourself; an' take my advice an' get home soon's yuh can. Trampin' ain't the right thing for boys."

If Bugs regretted leaving the boy, Conrad was more sorry at the prospect of losing such a good friend as the tramp. Such friendships are rare in tramp life. Conrad learned that many an older tramp chooses a boy for a companion, but that the boy always is compelled to forage for the food and to submit to brutal treatment from the elder man.

Conrad found odd jobs about town, working until he had accumulated enough money to pay his fare to San Francisco. To such good purpose did he labor that within a week he had accumulated the necessary amount.

The boy reached San Francisco with not a cent in his pockets. It was late in the afternoon. He had had nothing to eat since the evening before, so that he was faint for lack of food. While he was gazing longingly upon the edible dainties displayed in the windows of a restaurant, he observed a well-dressed man looking at him closely. Conrad was growing restive under the steady gaze of the stranger, when the man approached and asked:

"You look hungry, sonny. How would you like to have a meal?"

Conrad was willing, very willing indeed, to accept the gentleman's kind invitation. They entered the restaurant, where Conrad ate and ate until he could hold no more. Never had a meal tasted so good.

"I thank you with all my heart," Conrad said, earnestly, as they came from the restaurant.

"No thanks are required, sonny," responded the man. "I'm a detective who has been on your trail for some little time. I've never been able to catch up to you until now, so successful have you been in giving me the slip."

Conrad started and would have run away, supposing the sleuth to be a railroad man, but the detective grabbed him by the arm. Turning him about, he said:

"And here is the man who hired me."

Conrad started, and then was frozen to the ground with astonishment. The gentleman pointed out was his father.

"No more tramping for you, my boy!" exclaimed the father, as he hugged his son tightly.

"I don't want any more of it, father. You know the reason I left home, I suppose. Well, I can tell you that this reason, or any other, would never cause me to tramp again. It's no fun not to know where you'll get your next mouthful of food, or when you'll be ground to pieces on the railroad tracks. It's no fun, and I'm awfully glad I'm through with it all."

Back to the East Mr. Burgess and his son traveled. A few days later Conrad appeared before the Mystic Circle of Those Who Dare.

"I have finished the task set me by the council," he announced simply.

"You have!" cried the circle, as with one accord the members rose and gave three rousing cheers.

[THE END]

Betty's Lesson out of School



THE STERN MASTER

BETTY had come home. Vacation trips were over, and now, seated in the comfy attic, where she was wont to dream her dreams and spin delicate little fancies, Betty recalled the many pleasant times she had had in the mountains and at the seashore during the last two months. And she wondered how she could grow accustomed to school, which would open on the morrow.

"I suppose boys and girls have always hated to go back to school after vacation," mused she.

"Thou are right, my dear," came the response, in the gentle voice of her Puritan great-grandmother, as that mild-faced, pleasant old lady in the quaint dress appeared from the air, with the suddenness affected by all Betty's ancestors.

"Methinks, also, that schooldays were not so pleasant then as now," continued the great-grandmother. "We sat upon rough forms of wood, conning lessons in a few simple textbooks; and before us stood a stern master, who thundered at us when we were at fault. Ever ready was he with the brass-tipped ferrule, as my good husband here will tell thee."

In a trice the figure of Betty's great-grandfather likewise resolved itself from the apparently empty air, and there came from him the ready answer: "Of a truth, thy great-grandmother is right, child."

"But, Elizabeth, let me tell thee how we young folk found our way to school in the days of Old Virginia," interrupted a suave voice, which Betty at once recognized as that of her Cavalier great-granduncle.

"Mounted upon our roan mare, my sister Jane and I would canter right merrily along lanes which separated great tobacco plantations. Long distance we traveled, for plantations were sometimes far apart and the manor houses much scattered. Jane would sit upon her pillion behind; then off we would go, to join our schoolmates before the little schoolhouse. Reading, 'riting and 'rithmetic we then would study, and, I fear me, little else. Such learning would seem simple to thee, Betty."

At this point in the conversation the air was much disturbed, as though by a high wind. Betty felt, without at first seeing, that her blustering pirate ancestor was about to come forth. And the wicked old fellow did, clad in his high boots, with a scarlet handkerchief about his head, a scarlet sash about his waist and a wicked-looking cutlass thrust into his belt. He winked roguishly at Betty. Then, chancing to rest his eyes upon the elegant figure of the Cavalier, the smile changed to a scowl and a hand leaped to the cutlass. The Cavalier laid a hand upon the rapier by his side and looked steadily at his old adversary. Neither had forgotten the last encounter, when Betty's tea party was ended by the rough dispute between the Cavalier and the Pirate.



"UPON OUR ROAN MARE"

But the Puritan great-grandmother hastily interposed, saying in her reproachful way: "I prithee, do not quarrel. Betty wishes to learn about school, and not about fights."

Diverted from his purpose, the Pirate bellowed forth a hearty laugh.

"School! Ha! ha! ho! ho!" roared he. "School! Think thee I should go to school? Nay; I liked to play truant too well for that. Even as a boy I showed promise of my later successful career as the most bloodthirsty pirate of the high seas. Was there a lad whom I wished for my fishing expeditions I dragged him from the schoolyard, and though he cried 'enough,' I would bear him away for my comrade. School? Ha! ha! Little though of school have I to tell Betty about."



"FORCED HIM TO COME"

But if the Pirate had nothing to say regarding the time spent in school during his childhood, the other ancestors were more ready with information. Tales were related of lessons, games and all the curious happenings which made up the lives of boys and girls many, many years ago.

Betty found it all so interesting that when her ancestors disappeared, as they did without a word of warning, she began to look forward to her first school session on the morrow with great eagerness.

"I've sometimes thought that school was tiresome," she said, reflectively, to herself, "but compared with the times my ancestors had during their schooldays I have one big lark. Hereafter I shall not complain."

Snakes Instead of Pussies

WOULD you like to have a snake for a pet? Most of us are very much afraid of them and prefer to look at them through a glass case in the zoos.

In foreign countries, however, snakes are sometimes quite harmless. A gentleman once visited a friend who lived in one of the southern countries. While taking a walk one morning he saw an enormous snake gliding on the ground. Of course he was much alarmed and told his friend, who laughed and said, "Why, that snake would not hurt anybody. We use him to catch mice and rats and the animals which spoil our crops. Wouldn't it be funny if we had to have snakes instead of little pussy cats when the mice bothered us!

THE FRIENDL[illegible] GUARDSMAN

HOLIDAYS were very [illegible] Heinrich thought, but [illegible] not very nice for the [illegible] master to make his pupil[illegible] compositions about holidays. [illegible] had a composition to write no[illegible] about the battle of Sedan, which [illegible] ebrated in Germany on Septe[illegible] According to his usual custom, t[illegible] was neglected until very few hou[illegible] left in which to complete it. A[illegible] Heinrich had mislaid the "histor[illegible] contained the information he ne[illegible]

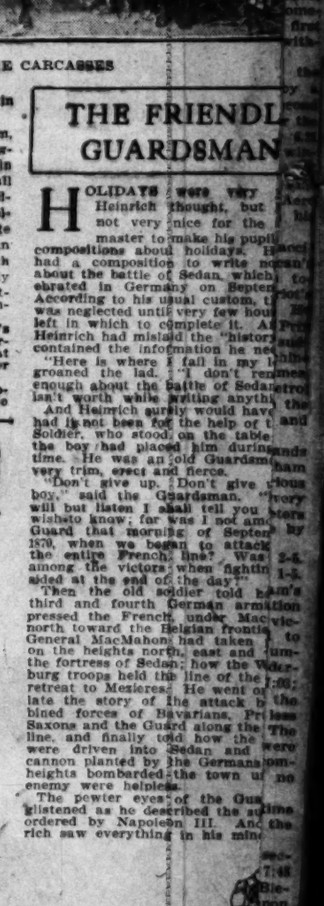
"Here is where I fall in my l[illegible] groaned the lad. "I don't rem[illegible] enough about the battle of Sedan [illegible] isn't worth while writing anyth[illegible]

And Heinrich surely would have [illegible] had it not been for the help of t[illegible] Soldier, who stood on the table [illegible] The boy had placed him during [illegible] time. He was an old Guardsm[illegible] very trim, erect and fierce.

"Don't give up. Don't give [illegible] boy," said the Guardsman. "Very [illegible] will but listen I shall tell you [illegible] wishste know; for was I not am[illegible] Guard that morning of Septem[illegible] 1870, when we began to attack [illegible] the entire French line? Was I [illegible] among the victors when fightin[illegible] ended at the end of the day?"

Then the old soldier told h[illegible] third and fourth German armi[illegible] pressed the French, under Mac[illegible] north toward the Belgian frontie[illegible] General MacMahon had taken [illegible] on the heights north, east and [illegible] the fortress of Sedan; how the [illegible] burg troops held the line of the [illegible] retreat to Mezieres. He went o[illegible] late the story of the attack b[illegible] bined forces of Bavarians, Pr[illegible] Saxons and the Guard along the [illegible] line, and finally told how the [illegible] were driven into Sedan and [illegible] cannon planted by the Germans [illegible] heights bombarded the town u[illegible] enemy were helpless.

The pewter eyes of the Gua[illegible] glistened as he described the ag[illegible] ordered by Napoleon III. And the rich saw everything in his mi[illegible]



THE GUARDSMAN SALU[illegible]

It all seemed so real to him [illegible] imagined himself upon the batt[illegible] All at once the door opened, [illegible] soldier stiffened, clicked toge[illegible] heels and saluted. Hardly did [illegible] eran drop his arm than he w[illegible] as immovable and lifeless as a [illegible] tin soldiers.

"I have found your textboo[illegible] rich," announced the boy's [illegible] But Heinrich no longer had n[illegible] "history." The Guardsman sa[illegible] much greater help, and the corec[illegible] the German lad wrote was o[illegible] very proud of.

CYNTHIANNA BLYTH

Drawings by Wallace Morgan ~ Verses by Harry Grant Dart.

(COPYRIGHT, 1903, BY THE NEW YORK HERALD CO.)
All Rights Reserved.

1.—One morning Cynthia's rural friends
Assemble thereabout
To ask if she might go with them
And fish for speckled trout.
The nurse this outing disapproved,
But Grandpa said, "Oh, bosh!
The water isn't deep enough
To drown a cat, b'gosh!"

2.—So there was little Stephen Wade
And Susie Kinterhooks,
George Ebenezer Cloverseed
And Mary Ellen Snooks,
Bold Ezra and his brother Ben,
Determined, so 'twould seem,
To catch each speckled beauty and
Depopulate the stream.

3.—Though she was minus line and rod,
She hadn't long to wait,
For Georgie fashioned her a pole
And Ezra dug some bait.
Then little Steve produced a line
And Benjamin a hook,
And, full equipped, this angling group
Proceeded toward the brook.

4.—They climbed aboard a scow they found
And Stephen took the oars;
The supple way he handles them
With Cynthianna scores.
She praised his deft accomplishment,
And Ezra Jimpsonweed
Said Stephen's work, compared with his,
Was very poor indeed.

5.—Then George spoke up and told them if
They'd truly care to know,
He'd take the oars and teach them what
It really was to row.
Then brother Ben announced that he
Proposed to take command;
That he knew how to handle boats,
He'd have them understand.

6.—Young Ezra had been drooping sinc
The "Lancelot" event,
And Cynthia couldn't seem to see
His bravery for a cent.
His efforts to reclaim himself
Had mostly been in vain,
And here he thought he saw a chance
Her friendship to regain.

7.—Just here he tries to seize the oars
(And so do several more);
A shocking struggle then takes place
Full twenty feet from shore.
With freight of maids and wrestling youths
The crazy craft upset,
And, while the water wasn't deep,
They all of them got wet.

8.—To state that Cynthia was mad
Would put the matter mild;
With crossing hearts and promised gifts
She won't be reconciled.
Said she, "Perhaps it serves me right;
And now I'll make a note
To never praise a farmer's lad
On how he rows a boat."

Illustrated Weekly Magazine.

Los Angeles Sunday Times

TWELFTH YEAR. PER ANNUM, $3.50. AUGUST 29, 1909. FIVE CENTS

PICTURESQUE SOUTHERN CALIFORNIA.



A Surviving Type of the Days of the Padres.

[ASSOCIATED PRESS NIGHT REPORT.]

ST. LOUIS, Aug. 29.—Five persons were killed by the collision of their automobile with a Rock Island passenger train here today.

ment, Theodore Witte steered directly in the path of the locomotive, which was making about forty miles an hour.

secure concessions for the installation of these modern improvements a few years ago, and their loss will be keenly felt and may mean financial ruin to many.

The residence of General Bernardo

When Mr. Coey shouted ... for Cloudland," the amateur aeronauts piled into the basket, bravely concealing whatever inward qualms they may have had. Mr. Coey, the

eminent of ... by her sid... sellor, Dr. ... of the fait...

Malthoid Roofing

Conscientiously made to build trade, used in every part of the civilized world, respected and appreciated under every climatic condition. Made to give satisfaction, and does.

Insist on Malthoid. It's the right and proper roofing for all buildings.

This roofing covers more fine buildings in Southern California than all other roofings combined.

There is a good reason—write for it.

The Paraffine Paint Co.

516-518 Security Bldg., Los Angeles, Cal.

[E. G. Judah & Co., General Representatives.]



Manufactured by the Pioneer Roll Paper Company, in Los Angeles, since 1888; it's the ONLY Roofing made in Southern California.

Patronize Home Products

The present capacity of the Pioneer Plant—at 55th and Alameda streets—of Roofing and kindred products, is four cars daily—affording employment to about 125 people.

Let "Rubber Sanded" Be Your Next Roofing

The company consumes, in the production of its various manufactured products, twelve thousand (12,000) barrels of California oil each month—besides the entire output of the only paper mill in Southern California.

An order for thirty carloads of Roofing—30,000 pounds to the car—the largest single order for Roofing, ever placed, so far as we know, is on file in the company's office.

Write for samples—and interesting 32-page Roofing Booklet "L"—free

Pioneer Roll Paper Company

Manufacturers of Roofing and Refiners of Asphalt.

Department 31. Los Angeles, California.



OPEN FOR BUSINESS.....

TIMES BRANCH OFFICE...

AT 531-33 SOUTH SPRING STREET

WHERE PATRONS MAY LEAVE ADVERTISING COPY AND SUBSCRIPTIONS

The establishment of this branch office in the south end of the business section of the city is for the greater convenience of advertisers. The quarters are fitted with magnificent furniture and it will be found an attractive place to visit and inspect.

AN INFORMATION BUREAU

with an experienced attendant in charge will be conducted on the premises, and any one desiring facts or literature concerning hotels, resorts, routes of travel, and time of departure or arrival of trains, can ascertain same either by calling personally or by using Sunset Phone Main 8200, or Home Phone 10391.

THE ROOM IS SPLENDIDLY LOCATED AND IS ARRANGED

with booths and display spaces for exhibits. It is also particularly well adapted for occupancy by railroad enterprises or other lines of business that may work well with a main branch office, information bureau, etc.

TENANTS ARE DESIRED

For Particulars As to Renting CALL AT..... **531 South Spring Street**

Or at the Manager's Office in the Times Building, N. E. Corner of First and Broadway

Said she, "Perhaps it serves me right;
And now I'll make a note
To never praise a farmer's lad

oneer
OOFING

the Pioneer Roll Pape
Angeles, since 1888; an
Roofing made in Southe

Home Products

e Pioneer Plant—at 55th and Al
nd kindred products, is four carloa
st to about 125 people.

Sanded"
t Roofing

the production of its
ucts, twelve thousand
rnia oil each month—
f the only paper mill

arloads of Roofing—
the largest single order
o far as we know, is
ice.

—and interesting
oklet "L"—free

l Paper Company
oofing and Refiners of Asphalt.
Los Angeles, California.

NESS.....

CH
E.

AT
531-33
SOUTH
SPRING
STREET

NS MAY LEAVE ADVER-
AND SUBSCRIPTIONS

branch office in the south end of th
ty is for the greater convenience o
are fitted with magnificent fixture
ractive place to visit and inspect.

MATION BUREAU

ant in charge will be conducted in the
siring facts or literature concerning
ravel, and time of departure or arri
e either by calling personally or ph
00, or Home Phone 10391.

SPLENDIDLY LOCATED
S ARRANGED

paces for exhibits. It is also possib
cupancy by railroad enterprises tha
at may work well with a newspaper
bureau, etc.

'S ARE DESIRED

531 South
Spring
Street

Manager's Office in the
E. Corner of First and Broadway.

THE ILLUSTRATED WEEKLY
A MAGAZINE OF THE SOUTHWEST
ESTABLISHED DEC. 5, 1897

ian in tone and color, Southwestern in scope and
racter, with the flavor of the land and of the sea,
mountains, the slopes, the valleys and the plains.

d to the development of the country, the exploitation
s marvelous natural resources and to the word-paint-
of its wonders and beauties. The contents embrace
ide range of good reading matter: Popular descriptive
ches, solid articles, thoughtful and picturesque edi-
ls, brilliant correspondence, poetry, pictures and
ght miscellany.

umber contains 32 large pages, equivalent to 120
ssue pages of the average size. The numbers will
bound at this office for a moderate price.

ld by newsdealers: 5 cents a copy, $3.50 a year by mail,
stpaid. Address THE TIMES-MIRROR COM-
NY, Publishers, Times Building, Los Angeles, Cal.

Magazine being complete in itself, may be served to the
blic separate from the news sheets, except through the
ds. It is also sent to all regular subscribers of the
s Angeles Sunday Times.

TO CONTRIBUTORS.
Submitting matter for publication in The Times Magazine
should retain copies of their manuscripts. Manuscripts
mailed by postage will be returned if not found available
The return of others is not guaranteed.

Los Angeles Sunday Times
MAGAZINE

Vol. 14. Volume Began July 4, 1909. Volume Ends Dec. 26, 1909. No. 9.

CONTENTS OF THIS NUMBER.

Los Angeles's Water Supply in Transit (Illustration) .257
Editorial 259
Awakening of China. By Frank G. Carpenter 260
Chapultepec. By J. Frank McClure 261
Secret of Longevity. By John Elfreth Watkins ..262
Uncle Sam More Vigilant. From New York Sun ..263
Driving the Fogs. By William Atherton Du Puy.264
Mr. Fellow's Problem. By Irvin S. Cobb.....265
Dunce Flat. By Cabot A. Yerxa.....266
Becoming Civilized. By C. B. 267
Round the Mountains. By Leo J. Frankenthal..268
Oliver Wendell Holmes. By May C. Ringwalt 269
Dr. Eliot. By Amanda Mathews 270
Wedding Dinner. By Celia Hawkins Schultz.271
Evolution of Bath. By Annie Wakeman.....272
Mrs. Bell's Revolt. By Jessie Armstrong Crill.....273
A Quiet Home Wedding. By June Connor Nahl ..274
Making of Beads. By Margaret Brown 275
Current Cartoons of the Day 276
Short Stories 277
Home Beautiful. By Ernest Braunton.....278
City Beautiful. By Ernest Braunton 279
Physical Culture. By Henry W. Kruckeberg 280
Life in a Submarine. From London Daily Mail 281
Bull Fights in Spain. From London Daily Mail....281
Fishing in California. By J. W. Jeffrey 282
Hunting in California. By J. W. Jeffrey 283
Culture of the Body. By Harry E. Brook 284

RELIGION REDUCED TO THE ABSURD.

A HIGHLY-RESPECTED and very distinguished citizen of the republic recently retired from active life and has done more to convince us that there is nothing in Osslerism than we had been disposed to believe. Dr. Osler may have set the limit too low at 60, but there seems to be sound sense in the policy of a certain ancient secret organization which refuses admittance to its ranks, not only minors in their non-age, but old men in their dotage.

When Charles Eliot was elected president of Harvard he was the youngest man who ever attained so high an eminence in educational affairs. He was the choice of "young Harvard," and his election seemed to mark this triumph of young men. The election was well justified. The administration of the university at his hands, after nearly half a century at the head of the institution this successful man retired recently full of years and honors—four-score. He stepped out of the ranks of living men crowned with years of great success and full honors well earned and generously conceded. Had he stopped there in fact it would have been well for his reputation.

But to hang his name and reputation to a small advertising scheme of an enterprising publishing house in order to tell us the best books we could buy if our bookshelves were limited to one five-foot board. This is acknowledged by most critics qualified to judge as the effort was a failure remarkable alike for the books on the short board and more so for those omitted. There are not a few undergraduates with down on whose chins the down is very soft who could have done better. Warned by the many notes of derision which followed this literary blunder of the president, Dr. Eliot seems determined to provoke universal and hostile criticism in his later attempt to replace the teachings of the Founder of the Christian Church with a scheme of his own. And it is not a step forward, but one backward from the mount by the Sea of Galilee to Mt. Sinai. The Jewish religion is known as the Law, and is, like nearly all legal formulae, a series of negations. The Mosaic table of morals says: "Thou shalt not" do certain things. Dr. Eliot's creed says: "Thou shalt not believe" much of anything. There is one positive injunction in the Decalogue: "Thou shalt honor thy father and thy mother," and in Dr. Eliot's creed there is permission to believe in love to God and love to man. The rest of the articles are: "Thou shalt have no dogma, no mystery, no sacraments, no authority, no supernatural notions, no sorrow, no death, no intermediary between the sinner and His Maker." It is obvious that the two positive injunctions flatly contradict the first negation, for "Thou shalt love the Lord thy God and thy neighbor as thyself" are dogmas.

"Thou shalt have no authority in thy religion" is clearly a case of reduction to the absurd. It makes every man his own authority and is like the universal solvent in physics of which Abraham Lincoln said he wondered what the alchemists who sought it were to keep it in. It is religious anarchy, and does away with all the past has taught us of religion, a process impossible in religion and in morals as in physics, geography or mathematics.

"Thou shalt have no mystery in religion" is to destroy all the sphere in which man's spirit bows in worship before the infinite. Our life is an unfathomed mystery; the world in which we live is a mystery so impenetrable that we cannot sound even its surface and its depths reach to the lowest pit in the abyss and to the topmost pinnacle of heaven where in light which no man can stand sits the God whom all venerate, none comprehend. This is all mysterious, because to us it is supernatural. That is, it reaches upward and downward far beyond all we know of nature. As little can we eliminate sorrow out of our religion. Life is full of sorrow; the Founder of our religion is the "Man of sorrows." His religion is a religion of sorrow, and has won its supremacy over men's souls in all ages and all races more as a religion of sorrow than for any other reason. The crucifixion of Jesus is the fact that has drawn the world to His feet. His call, "Come unto me," has stirred the spirits and lighted the hopes of all the sorrowful and heavy-laden of the world.

As to Dr. Eliot's twin dogma, Love God and love man, there is nothing more admirable. It is the heart of the religion of the Christ, whose authority in religion the aged scholar would eliminate. The apostle Paul comprehended the religion of Jesus of Nazareth better than any other of his disciples. Few to this day understand this religion of sorrow, this religion of the supernatural, this religion of mystery, as he did. There were disciples of his time who were ambitious to work miracles, to speak with eloquent tongues, and do wonderful things. Paul does not condemn this ambition, but he tells them that without faith in God these things are of no value, that faith in God must illumine the soul with hope of the life to come in the city that has foundations eternal in the heavens. But even faith must end in sight, and hope give place to the reality of possession, but that love which is the very essence of God will not die. The greatest thing is religion is love, for God is love and religion is the tie that binds the soul to God.

The world sometimes forgets this, and tries to make formulae stand for religion, instead of for props to uphold the church, or sign posts to lead us in the right path. But it does not last long. God is in the world, and man's spirit reaches out toward God. Love is as much a part of our nature as the sight of our eyes. Germany, which went for two generations so far off in the paths pointed out by Dr. Eliot, finds that these ways lead astray, and is now returning. The religion that apprehends God as the Father, that recognizes that we are His children and therefore brethren, is gaining the ascendancy again. The woods, the streams, the birds and the flowers, all God's creatures, are proper objects for our affection. We are seeing God in nature and therefore nature is more lovely than before. We love God for the beneficent love that has made our home so beautiful. It is the religion of Richter, and not to follow Dr. Eliot and get our problem back to the absurd, it is the religion of Uncle Toby in "Tristram Shandy," who put the fly on his napkin at breakfast out of the window into the summer air among the flowers of the garden and said: "Go, poor devil; the world is wide enough for me and you."

The Rosary.

I count a rosary of pitiless years,
  Each bead a wasted shadow in my hand
  Of all I hoped and dreamed and loved and planned;
And as I kneel and pray, through blinding tears,
I hear the music of the rain that clears
  The dust and mists of earth, which now is spanned
  With some divine contentment, as the land
Was cleansed of sorrow, bitterness, and fears.

The dear perfection of my dream was thine,
  O saintly love above our trammelled dust!
  I kiss the shadow of thy sanctity,
The shining sweetness of thy soul I twine
  With all that dowers life with endless trust,
  The glimpse upon my earthbound eyes of thee.
—[Isidore G. Ascher, in Westminster Gazette.

Sermons in Song.



The Sea of Wasted Yesterday

By Wilbur D. Nesbit

How long wilt thou sleep, O sluggard?—[Proverbs vi, 7.

Somewhere there is a sea whose breast
  Knows neither ebb nor flow of tide,
No breezes blow from east to west,
  Yet it is long and deep and wide;
It lies in an eternal calm,
  Above its deeps no ripple plays
Nor any zephyr drifts with balm—
  The sea of wasted yesterdays.

It holds the hulks of high emprise
  That lacked the helmsman's guiding hand,
The dreams of men accounted wise,
  The hopes of men accounted grand;
Its bed with dreary wrecks is strewn—
  Wrecks of fair craft that left the ways
But foundered in the full of noon—
  The sea of wasted yesterdays.

The derelicts of all of time
  Roll idly on this sunless sea;
Unfinished song, unwritten rhyme,
  Tales that would thrill men wondrously;
Neglected talents sunken deep
  That neither pride nor shame can raise;
All these the sea will hold and keep—
  The sea of wasted yesterdays.

And hidden in its sullen heart
  Are kingdoms that were never gained,
Are marvel works of greatest art
  And genius in oblivion chained;
Horizonless this dead sea lies
  Blurred by a dull and sodden haze
That bars the glory of the skies—
  The sea of wasted yesterdays.

And thousands turn them day by day
  To look back, sighing on this sea.
What does it hold of them? you say.
  What does it hold of you and me?
Have you no wreck hid in its deep
  Where neither storm nor sunlight plays?
Have we no ruin that it keeps—
  This Sea of Wasted Yesterdays!



(Copyright, 1909, by W. G. Chapman.)

From Dust.

All lovely things win slowly into life,
  The dust from which they came for ages clings,
Only at times there is a sudden glimpse
  Of folded shadowy wings.

The scent that dies upon the air of noon
  Haunts the still garden when the sun has set,
As 'neath the calm and silence of the night
  Vanishes storm and fret.

For at tremendous cost all life is won,
  To hold its own, serene and fair and frail;
The lily fades to dust, but out of dust
  Is born the nightingale.

And there are haunted gardens of the heart,
  Whose royal roses owe their fragrant red
To gallant faiths and tender fruitless loves,
  That once were quick, now dead.

But nothing really dies that once has lived,
  The dust that was a heart within a shroud,
Soft winds may blow across a sleeping world
  With newer life endowed.
—[Beatrice Allhusen, in Westminster Gazette.

Swans on the Thames.

Over 200 cygnets have been reared on the Thames between Southwark Bridge and Marsh Lock, Henley, during the last season. The largest brood was one of nine cygnets at Halliford. The black swans at Goring, which are owned by the Vintners Company, have also multiplied.

Altogether there are about 500 swans on the Thames between the places indicated, the King being the owner of the greatest number and the remainder being the property of the Dyers and Vintners companies.—[London Evening Standard.

[ASSOCIATED PRESS NIGHT REPORT.]

ST. LOUIS, Aug. 29.—Five persons were killed by the collision of their automobile with a Rock Island passenger train at Ferguson, Mo., this afternoon. The dead are: Theodore Witte, Mrs. Theodore Witte, Mrs. Henry Witte, Mrs. Fred Witte, Mrs. Ernest Witte. Theodore Witte steered directly in the path of the locomotive, which was making about forty miles an

secure concessions for the installation of these modern improvements a few years ago, and their loss will be keenly felt and may mean financial ruin to many.

When Mr. Coey shouted "All aboard for Cloudland," the amateur aeronauts piled into the basket, bravely concealing whatever inward qualms

Awakening of China. By Frank G. Carpenter.

TIENTSIN.

THE MIGHTY CHANGES THAT ARE GOING ON IN THAT CITY.

From Our Own Correspondent.

TIENTSIN, 1909.—The awakening of China! I am in the midst of it here in Tientsin. The Yellow Giant has his almond eyes open. Yea, he has sprung from his bed and is fast drawing on the clothes of our civilization. The ruts and filth of the old city are disappearing, and macadamized roads, electric trolleys and iron bridges are taking their places. The old wall, forty feet high and twenty feet wide, gray with age, has been torn down, and a broad avenue, as smooth as the drive in Rock Creek Park in Washington, now runs around the great city. There is a car line upon it, and its motormen have driven the passenger wheelbarrow coolies quite out of business.

The tearing down of that wall was one of the rude blows which made Tientsin rouse up and take notice. It was done by the foreign troops at the time of the Boxer rebellion, and that notwithstanding the protests and prayers of the natives. The Chinese became greatly excited, and said that destroying the walls would ruin their city. "A town without walls," said they, "is like a woman without a kootsu—that is, without pantaloons. It is disgraceful, and it cannot succeed."

Nevertheless, the powers took the pants off of Tientsin, and since then the old municipal lady has been trotting along at telegraphic speed. The macadamized road on the site of the walls has been copied all over the place, and there are clean streets everywhere. The city has grown far beyond the old walls and a great new town has sprung up, with factories and foundries and modern schools of every description. The Chinese nabobs have built magnificent residences, some of which are of two or three stories, and they now ride about in their carriages, with coachmen and footmen in livery.

The Bridges of the Pei-Ho.

Tientsin lies on the Pei-Ho at about ninety miles from the sea. In a straight line the distance is not more than half that, but the river winds in and out like the coils of a snake all the way. It is winding in the city itself and canals are now to be cut to shorten its course. When I was last in Tientsin, the railroad station was outside of the walls on the north side of the river, far away from the town, and Li Hung Chang had vainly attempted to have a bridge built which should carry passengers and freight right into Tientsin. He had erected stone piers and was ready to lay down the girders when the unions of boatmen and cartmen objected on the ground that a bridge would ruin their business. The result was Li had to submit and the station was left far out in the country. The city has grown up to it, and there are big business houses on every side. There is also an iron drawbridge which crosses the river right in front of the depot and a half-dozen other bridges at different places. Riding along the Pei-ho yesterday, I observed a new bridge with a wooden fence at each end, and asked our Consul-General why the way was shut off. He replied that the bridge had just been completed, but the people most benefited by it on the opposite side of the river had refused to pay their share for macadamizing the road leading to it, and the authorities were keeping the bridge shut to bring them to time. There are also bridges over the Grand Canal, which crosses the Pei-Ho at this place, and such improvements are now made without regard to the unions.

A Big Traffic Center.

Tientsin is the New York of North China. It is the chief port for the Great Plain and the thickly-settled regions north and west of Peking. Tributary to it is a population of 100,000,000, or more than all the people of the United States, and its connection with this vast mass of consumers is rapidly being opened up by railroad. I came here from Manchuria on the Imperial Chinese Railway, going through the great Chinese wall at Shan-hai-kwan, and I shall go in a comfortable train which takes one northward through the great wall to Kalgan, Mongolia and thence on to Peking. A road from there is now building which will eventually be connected with the Trans-Siberian Railroad. Another road has been projected from here south through the most thickly-populated parts of China down to the Yangtse, and in time Tientsin will have tracks radiating from her as our roads do from Chicago. This city has now perhaps a million people. What it will have in the future I dare not predict.



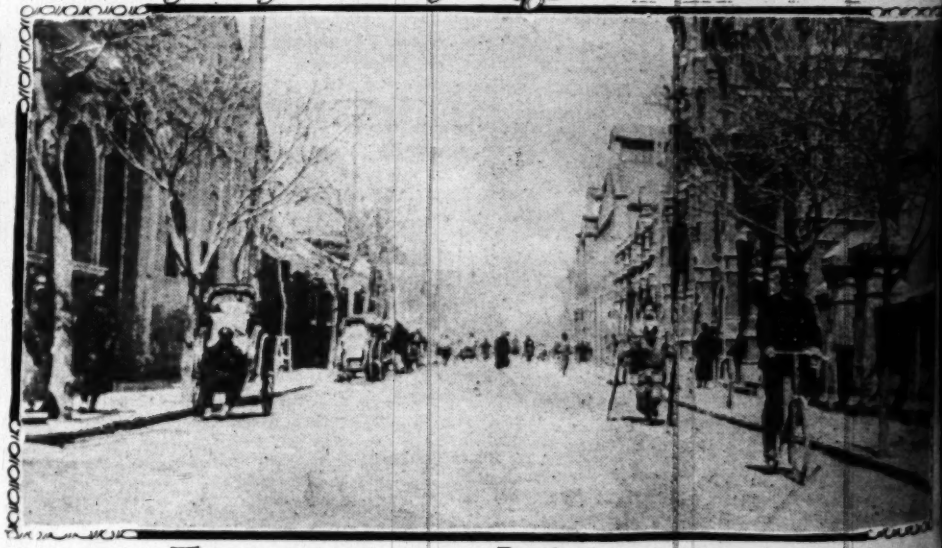
Policeman Japanese section of Tientsin



Girl being taught sewing



Dr. Yamei Kin



Tientsin scene in British concession

Just now, business is bad all over China. The low price of silver and the financial distress which has prevailed throughout the world have stopped the progress which the city was making up until about two years ago. This is only temporary, and Tientsin will soon be again on the boom.

Ten Cities in One.

The great powers of the western world fully realize the importance of this city, and they have business representatives on the ground. There is a large territory outside the native settlement which has been taken by them. Much of this was seized just after the Boxer rebellion, when China was forced to submit. As it is now, every one of these powers has its own little city here on the banks of the Pei-Ho. Each concession has its police, its consular court, its Town Hall and its own troops. One sees companies of Japanese, German and French soldiers marching here and there through the streets. The British have a regiment of Highlanders who show their bare knees and flirt their short skirts in the faces of the natives, and Russian Cossacks, with great fur caps, gallop through the city on horseback.

There are altogether ten different settlements in the combined city, so that one may visit a half-dozen nations in the jinriksha ride of a morning. These foreign concessions have magnificent buildings, many of which would be considered fine in London or Paris. The hotel structure in which I am stopping would be good in New York or Chicago, and there is an English clubhouse adjoining it which must have cost several hundred thousand dollars to build. There are magnificent bank buildings here, representing millions of dollars of capital, and there are stores with plate-glass windows with all sorts of European and American goods.

In the British concession where I live is a large public park where the military bands give open-air concerts, and it has also golf grounds, tennis courts, parks for football and cricket. Tonight the club is having a dance, and by turning off the electric light in my room I can see the bare necks and short sleeves of the Tientsin foreign ladies who are whirling about in the arms of their partners over the way. The British and American settlement has a public school for boys and girls, and also a swimming bath. The French concession has a cathedral, a town hall and a park, and the Russians are building up a city over the river, the stores of which are marked with Greek signs.

One of the largest of these foreign cities below the Japanese. It is several miles in circumference, and is being rapidly covered with substantial brick buildings, all put up since the Boxer rebellion. There are many Japanese merchants who have come here to engage in trade with the Chinese, and there are some large importing firms with Japanese capital.

The Germans have a fine concession, including a magnificent building just erected for the German Asiatic Bank. They have a club called the Concordia, somewhat different from the French Club, known as the Cirle d'Escrime.

As to churches, these foreign settlements have cathedrals, both Protestant and Catholic, and there are missionary stations, as well as a live, up-to-date branch of the American Y.M.C.A.

Young China at School.

The foreign concessions are only an appreciation of the great movements which are going on among the Chinese. The real progress is in the native city, and in the vast suburbs, which are growing up on the opposite side of the river. During the past four years there has been a greater educational development in Tientsin than almost anywhere else in the world. This is a broad statement, but the facts justify it.

Since the Boxer rebellion, millions of dollars have been invested in school buildings and schools of all kinds have been established. I took a drive yesterday, going past structure after structure of brick or stone and covering acres. All are devoted to schools, and in them are being taught the sciences of our civilization. There are kindergartens and primary schools, secondary and grammar schools, manual training schools and techni-

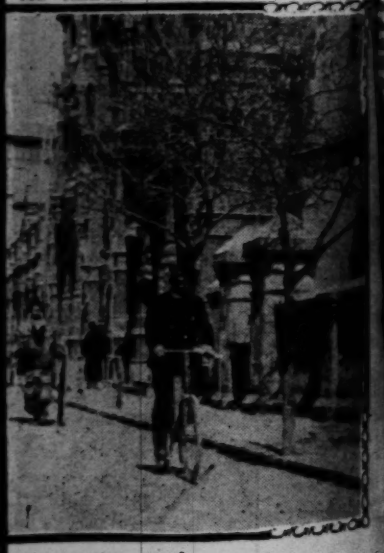
Said she, "Perhaps it serves me right;
And now I'll make a note

Carpenter.

here are stores with plate-glass windows
sorts of European and American goods.
British concession where I live is a large
where the military bands give open-air
it has also golf grounds, tennis courts
football and cricket. Tonight the club is
nce, and by turning off the electric light
I can see the bare necks and short sleeves
sin foreign ladies who are whirling about
of their partners over the way. The Britis
rican settlement has a public school for
girls, and also a swimming bath. The Fren
has a cathedral, a town hall and a
Russians are building up a city over the ri
of which are marked with Greek signs.
the largest of these foreign cities belongs



Dr. Yamei Kin.



concession.

e. It is several miles in circumference, and
pidly covered with substantial brick build-
t" up since the Boxer rebellion. There are
ese merchants who have come here to en-
de with the Chinese, and there are some
ting firms with Japanese capital.
ans have a fine concession, including a mag-
lding just erected for the German Asiatic
y have a club called the Concordia, some-
ent from the French Club, known as the
ime.
rches, these foreign settlements have congre-
h Protestant and Catholic, and there are
stations, as well as a live, up-to-date branch
rican Y.M.C.A.

a at School.

gn concessions are only an appreciation of
novements which are going on among the
he real progress is in the native city, and
suburbs, which are growing up on the oppo-
the river. During the past four years, there
greater educational development in Tientsin
t anywhere else in the world. This is a
ment, but the facts justify it.
Boxer rebellion, millions of dollars have been
school buildings and schools of all kinds
stablished. I took a drive yesterday, going
re after structure of brick or stone and cov-
All are devoted to schools, and in them
ught the sciences of our civilization. There
rtens and primary schools, secondary and
hools, manual training schools and techni-

demies, as well as high schools and a large uni-
y. Tientsin has now twenty night schools, at-
ed by those who cannot go during the day. It has a
er of half-day schools and eighteen lecture
, where men talk night after night on such sub-
as those of our university extension courses. The
es last from a half-hour to an hour, and their
ts comprise geography, history and travel and
social and political economy, modern government
constitutional reform. There are four such halls
Tientsin where lectures are held every night for six
of the week, and there are 130 other lecture halls
similar nature, which are in constant use in other
of this province.

ational Associations and Museums.

Tientsin has a large number of educational associa-
. In the province of Chihli there are 120, and in
ion thirty local boards of education. The city has
educational museum, in which the methods of teach-
and all school appliances of the various foreign
tries are shown. These are classified according to
, as well as to subjects. When a teacher, chosen
a certain school, asks about the books and character
teaching required, she is referred to the educational
eum and she spends some time there in preparation.
ides this there is a commercial museum and also an in-
trial museum which are largely used by both teach-
and pupils.

itary Education.

Tientsin has long had its military academies; and it
s today large schools for training soldiers. There
re army and naval academies here before the Japan-
War. They were organized by Li Hung Chang
he was viceroy. Li had already seen the need of a
anization of the Chinese army, a need which he
to appreciate more and more during the China-
War and the Boxer rebellion. In the first he lost
yellow jacket, and the strain of the second was so
that he died soon after.

Li left the viceroyalty other progressive officers
appointed for Chihli, and among them was Yuan
Kai, who acted as such until a short time ago.
Shih Kai was the author of the most progressive
new institutions of Tientsin, and under him not
the military, but every form of education has been
ed. Today there are medical colleges for the edu-
of surgeons for the army and schools for the
ing of officers for the army and navy. More than
military officials are assigned to drill the boys in
schools and academies; and Young China now
s to handle the musket before he has reached his
. The boys drill in uniform; they are taught mod-
military tactics, and are exercised every day.

ls' Schools.

find many girls' schools here in Tientsin. Wom-
education has never been encouraged by the Chi-
, and today almost no Chinese girls, taking the vast
ulation into consideration, are going to school. In
new schools of the province of Chihli there are
ty-nine boys to every girl receiving instruction.
schools, however, are being started, and the cen-
of the movement is here. I understand that about
per cent. of the Tientsin school children are now
, and that their schools embrace all grades from
kindergarten to the high school. There are also
schools where Chinese girls are being trained
teaching the primary schools, and there is a school
domestic economy, where they learn cooking, sew-
and housekeeping.

dical College for Women.

The only medical college for women in China is in
. It was established by Yuan Shih Kai, and is
ported out of the salt revenue. Salt is a government
opoly, and one of the chief sources from which the
ernment funds come. This medical school is an
ital rather than a college. It is to train women to
as teachers in medical schools which are to be estab-
ed, to fit girls as matrons for the new hospitals and
ies in the new sanitary work which is to be carried
throughout the empire.

The head of the college is Dr. Yamei Kin, a Chinese
en of 25 or 30 years, who was educated in the Uni-
States. She spent a part of her life in Washington,
e was here with a strong indorsement from Presi-
Roosevelt. Dr. Yamei Kin is a graduate of the
dical college of the New York Infirmary for Women
Children, the educational part of which institution
s also been merged into the medical college of Cor-
University. She speaks English fluently, and I had
very interesting talk with her today concerning the
ol and its possibilities.

I was in company with Mr. Williams, our Consul-
ral to Tientsin, that I called. We found the school
the old Chinese city, on a street so narrow that we
re crowded to the wall by the carts and jinrikshas
we made our way in. Entering a low door, we came
a compound filled with many one-story buildings
Chinese architecture. The roofs were the shape of
, and they overhung brick walls, in which were
ck windows, backed with white paper. They
re old, and, upon inquiry, I found that they had
used for more than 160 years as a Chinese orphan
. The asylum was founded by an emperor who
d more than thirty years before our Declaration
Independence was signed, and the institution has
kept up with money furnished by the Chinese gov-
ment from then until now. Dr. Kin tells me that
are still 180 girls in it, and that it admits about
ifteen per year.

Quarters for the Chinese.

During our stay, Dr. Kin took us over the institution,
d that the orphan asylum had been moved to build-
on the opposite side of the river, and that these
ings were to be devoted from now on to her school.
were enough of them to accommodate hundreds of pupils, although, so far, only twenty-five have been admitted. Said Dr. Yamei Kin:

"Women doctors are greatly needed in China. Our customs are such that it is not proper to call in men to attend women, and in most of our cities there are neither female doctors nor trained nurses. The few Chinese women who have received medical education abroad have all and more than they can do. Those trained in the mission schools are largely employed in the mission hospitals, and it is almost impossible for us to get Chinese women teachers for this institution. As it is now, we do not claim to be a college. We are, rather, a medical academy, and we give such an education as is common in England and America for district visiting nurses. The institution is supported by the government and the tuition is entirely free. Our students will enter the government service as soon as they graduate, and they will work for the government for a fixed number of years. For this they will receive salaries, and afterward, if they wish to practice as physicians, they will always have more than they can do."

A Profession for Widows.

I asked Dr. Kin from what classes of society her students came. She replied:

"From every grade of Chinese society. We have the daughters of merchants, and also of some high officials. One of our students is a slave girl. We have many widows, and I look for medicine to become a favorite profession with such women in the future. The condition of the Chinese widow is not as bad as that of the widow of India, but it is often unhappy. She must live with her parents-in-law, and if they are not kind she may be a drudge or a slave. Some of our widows are very young, and some have families at home. With a medical education they can earn their own living."

As we visited the classroom, I saw a Chinese professor teaching the anatomy of the brain, with a human skull on his table, and was shown a white skeleton in a case at the back of the room. I happened to glance at the feet of the students, and remarked that they were unbound. The doctor replied:

"None of our girls is allowed to compress her feet. They take their bandages off when they are admitted, and are rejoiced at their freedom. Many of the more advanced of them have never bound up their feet, and I believe that this will be the case with all Chinese girls in the not far distant future."

[Copyright, 1909, by Frank G. Carpenter.]

Aula Christi.

UNIQUE HALL OF CHRIST DEDICATED AT CHAUTAUQUA.

By a Special Contributor.

THE dedication of the Aula Christi or Hall of Christ—the only building of its kind in the world, took place during the first week of the present month at Chautauqua, N. Y. The one who first proposed the idea sixteen years ago, Bishop John H. Vincent, gave the dedication address.

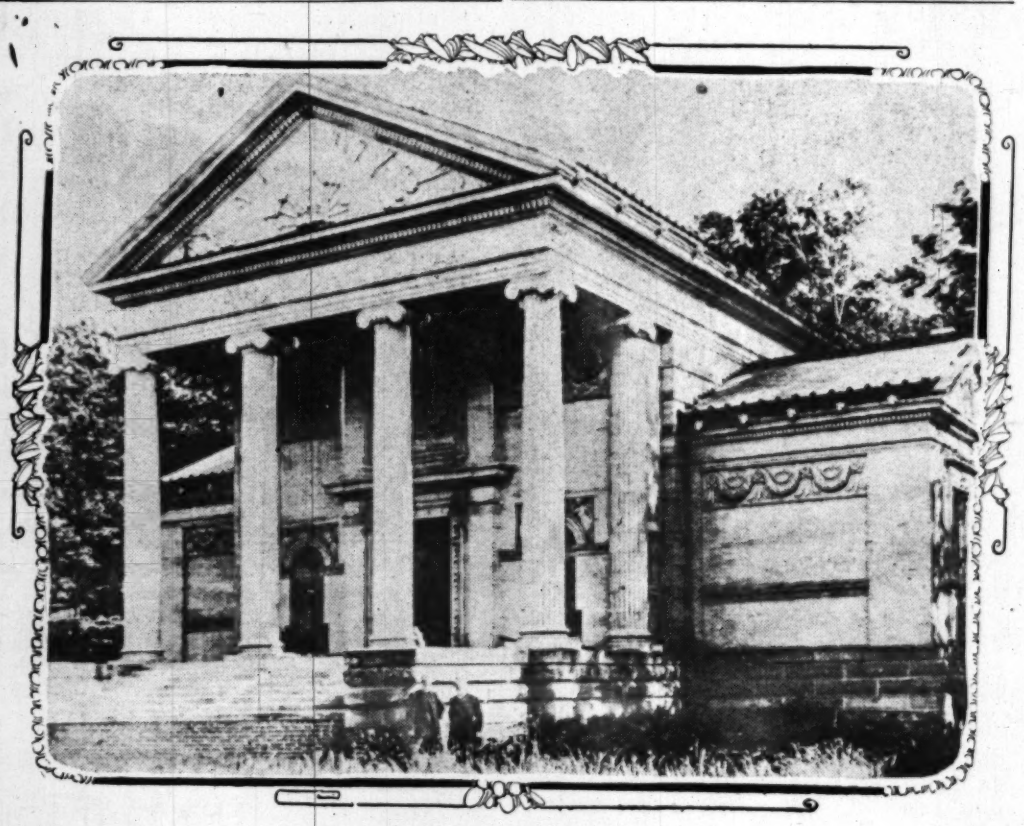
This new building to be devoted exclusively to the study of Christ, was erected at a cost of about $40,000. The largest single contributions to its erection were $10,000 from the Massey estate in Toronto; $5000 from Miss Helen Gould, and $3000 from the estate of N. T. Arnold. The last $12,000 for its completion was given by Chautauquans at a single meeting last year. The building is constructed of white Roman brick, stone, steel, and white terra cotta. The windows are all of historic significance, presenting in chronological order events in the life of Christ.

All the books which have been written upon the life of Christ, including a very large library dealing with the interpretations of Christ, and Christ in ethics, in social science and in modern civilization, are soon to be collected in one room of this hall. In another room will be collected and placed in easily-accessible files copies of all the engravings or other pictures of Christ which the art of ages has brought within reach. In charge of the library and engravings will be a curator. A beautiful main audience-room will be used exclusively for appropriate meetings. Already these meetings are being held in the new building. Later courses in study are to be inaugurated in the life, words and deeds of Christ and in the results of His teachings. These courses are to be conducted for both old and young. A special service is to be held in this building at least once a month throughout the entire year.

Bishop Vincent, already referred to as the originator of the idea to erect this building, and who may be seen standing in front of it in the accompanying photograph, says of the Hall of Christ: "This Aula Christi is a reminder to every passer-by of Jesus Christ. It is a reminder to all of Christ as the heart of Christian civilization, and of the Christian church. It is an opportunity for the reverent and devout study of the career and present place of Christ in the world, and also an opportunity for the worship of Christ, who is to the world as the Face of God. It gives an opportunity for the consideration of all problems that concern Christ, and in all forms of civilization there is no other problem so important as the work of Christ."

Concerning the studies in this hall, Bishop Vincent says: "The studies shall include historic facts and incidents concerning Christ; and summaries of His teaching. Among the various topics to be discussed in the Aula Christi are, Christ and His forerunners, prophets; Christ in the Jewish system and ritual; Christ in His early career; Christ as a revelation and incarnation of God; Christ as now present in the world. In the worship of Christ we must dismiss challenge and doubt. In the study of Christ we must candidly hear both challenge and doubt, but engage in every service reverently."

W. FRANK McCLURE.



AULA CHRISTI OR HALL OF CHRIST.

To Kiss or Be Kissed.

The Commercial Court in Vienna had today to consider the knotty problem whether the law recognized a distinction between kissing and being kissed.

The question arose out of a suit brought by a bookkeeper named Meyer against his late employers, who had discharged him without notice on the ground that he was in the habit of kissing the typewriter girls employed in the office. The firm urged in defence that this was conduct which seriously disturbed the course of business.

Herr Meyer's counsel did not attempt to justify kissing in office hours as a habit, but he brought ungallant witnesses who swore that they had seen some of the scenes complained of, and noticed that it was the girls who began by kissing Herr Meyer, though they could not say whether he did or did not respond.

The court accepted this evidence, and condemned the firm to the payment of a month's salary, on the ground that a person must be said to have kissed the other who began the kissing, and that a return of kisses on the part of Herr Meyer, even if such were given, which was not proved, would not under the circumstances count as kissing in the eye of the law.—[Vienna Correspondence London Express.

Impossible.

"I understand Jane is engaged."

"That can't be. She hasn't even been out of town this summer."—[Detroit News.

[ASSOCIATED PRESS NIGHT REPORT.]

ST. LOUIS, Aug. 29.—Five persons were killed by the collision of their automobile with a Rock Island passenger train here today.

secure concessions for the installation of these modern improvements a few years ago, and their loss will be keenly felt and may mean financial ruin to many.

The residence of General Bernardo

When Mr. Coey shouted "All aboard for Cloudland," the amateur aeronauts piled into the basket, bravely concealing whatever inward qualms they may have had. Mr. Coey, the sky pilot of the expedition stood up in

To Secure Longevity.

FADS ADOPTED BY SOME PEOPLE OF PROMINENCE.

PRESIDENT TAFT'S NO-LUNCHEON PLAN—MINISTER WU'S RIGID RULES—MARK TWAIN MUST GIVE UP THIRTY-SIX SMOKES A DAY—DR. ELIOT GOES ON WATER WAGON JUST WHEN MR. HARRIMAN IS PUT ON A BEER DIET—ROCKEFELLER'S COMMANDMENTS FOR LONG LIFE—DR. WILEY MOTORS BAREHEADED—THE SOUR MILK, SEA WATER, BURIAL ALIVE AND DRESS-IN-WHITE FADS.

By a Special Contributor.

TO prolong life and thwart the Black Angel, our great brainworkers are trying many things. While some in this race against death are throwing off old habits, as the balloonist sinking seaward throws off ballast, others to gain the same end are taking on new modes of life.

President Taft has had to dispense with the pleasures of the midday repast and, so long as official etiquette will permit, now confines himself to two meals a day.



Dr. Wu Ting Fang



E. H. Harriman



Charles W. Eliot.

This no-luncheon plan he has adopted after discovering that walking, horseback riding and golf, rather than reducing his weight, but increased his appetite and brought him nearer the dreaded 300-pound mark; for it was he who once facetiously remarked that "no real gentleman weighs over 300." But the President's avoirdupois is very equally distributed over his giant frame, deep chest, broad shoulders and those stout legs which with perfect ease of motion have carried his great weight over hundreds of thousands of miles of globe trotting. The Presidential trade is a fattening calling. Col. Roosevelt weighed but 185 when he entered the White House, but passed the 200 mark before he left it, and despite his hard training on the tennis court and in his improvised gymnasium—the old Cabinet-room—he had to confess that his wind got short toward the end of his last term. President McKinley also gained in girth while a tenant of the people's hotel, and as for Mr. Cleveland, his weight rose to about 275 during his first term.

Col. Roosevelt gave up smoking early in life when he was looked upon as a puny and sickly young man. Maj. McKinley was an inveterate smoker, but made it a rule never to look upon the wine when it was red—or when it was any other color. He, like Rutherford B. Hayes, William J. Bryan and David B. Hill, gave the lie to those who used to say that a man who would not "hit 'em up with the boys" could not be a successful politician.

Mark Twain Curtails Smoking.

Mark Twain has just been told that he must throw out a ballast of three dozen cigars a day to keep his craft from going down. In other words, he is now limited to four instead of his previous forty smokes a day. A pain which now develops whenever he walks more than 300 yards has given the warning, he says, that he has tobacco heart; and it was only a few years ago, at his seventieth birthday dinner, when, in a speech, he attributed his long life to the fact that he had "never smoked more than one cigar at a time," and that he had smoked ever since he could remember—had "smoked publicly" ever since the death of his late father. Mr. Clemens has previously practiced abstinence as a health restorer, but it has been abstinence from food and not from santa yerba. Some time ago he said: "A little starvation can really do more for the average sick man than can the best of medicines and the best of doctors. I do not mean a restricted diet; I mean total abstinence from food for one or two days. I speak from experience. Starvation has been my cold and fever doctor for fifteen years, and has accomplished a cure in all instances."

The latest distinguished arrival within the camp of the teetotalers is Dr. Charles W. Eliot, president emeritus of Harvard, who says that recent researches in psychology and medicine distinctly show that even the moderate drinking of alcohol is inexpedient.

"I have been all my life what is sometimes called a moderate drinker," he says. "That is to say, I have used beer and wine on occasions, not habitually, and I have never experienced any ill effects whatever from either beer or wine, and I recognize the truth of the Bible saying about wine, that 'it maketh glad the heart of man.' That is true. But whether it be expedient or not that the heart of man should be made glad in that way should be doubted."

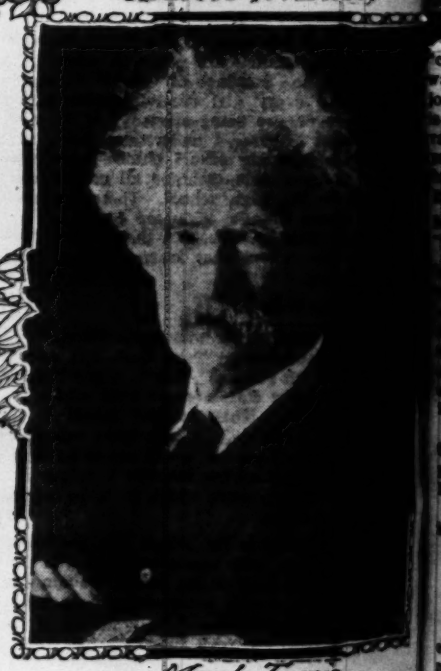
Harriman's Fattening Diet.

But one man's meat is another man's poison. At the same time that Dr. Eliot thrusts aside the foaming stein, E. H. Harriman must daily raise it to his lips to prolong his ambitious life, for the condition of the great railway king is just the opposite of that of President Taft and ex-President Roosevelt. He is undernourished, and the Austrian specialist, Prof. Struempell, after counting all of his ribs, has prescribed "plenty of cereals, large quantities of milk, much meat, and, above all, unlimited malt beer." Daily sun baths will be a part of Mr. Harriman's winter regimen after he returns to his New York mansion, the roof of which he has had inclosed in glass for this purpose.

"John D. Rockefeller will live to be 100 years old by these simple rules," said his Cleveland physician, Dr.



John D. Rockefeller.



Mark Twain.

Copyright by Bousfield.

H. Biggar, the other day. "First, he avoids all worry; second, he takes plenty of exercise in the open air; third, he never overloads his stomach, and always gets up from the table a little hungry." Thus has the "richest man in the world" at last found a safe and sane regimen, after starving himself on a bread-and-milk diet and trying such fads as walking through the dewy grass in early morning, in emulation of Father Kneipp. His "plenty of exercise in the open air" consists mostly of enjoyment of the Presidential game, another devotee of which is his brother multi-millionaire, Andrew Carnegie.

This rule of leaving the table hungry is one of the fundamentals in Sandow's lexicon of health. This he confided to some government dietitians who made a study of his eating habits, weighing all of his food eaten at each meal for a period of days. These savants were surprised to discover that the modern Samson drank a quart of beer at breakfast.

That of sleeping outdoors the year round is perhaps the most popular longevity fad of today. For winter use an upper balcony with southern and western exposure, free from raw winds, is always preferred, but for houses where this cannot be had there is now on the market a couch whose head protrudes for about a yard out of an ordinary window, from which drops a ing, dipping so low as to cut off all uncomfortable drafts.

President Taft's chum, Gen. Clarence Edwards, charter member of the "golf Cabinet" and chief insular bureau, is one of the most enthusiastic of this outdoor-sleeping fad. He practices it while summer, as do ex-Secretary of the Navy Bonaparte and Secretary Charles D. Walcott of the Smithsonian Institution, with their families. The balconies built for this at the rear of Dr. W. mansion give it the appearance of an apartment

Diplomat's No-Luncheon Plan.

The most enthusiastic health faddist in our p today is Dr. Wu Ting Fang, the Chinese Min astounded Washington a year ago by announc he had not only followed Senator Chauncey Dep the camp of the vegetarians, but had climbed "water wagon" of the teetotalers. Now Dr. Wu out with the full details of a regimen by which pects to reach the century mark:

"First. I have given up my breakfast, taking meals a day, lunch and dinner.

"Second. I abstain from all flesh food. My diet is rice, or, when I go out to dinner, whole-wheat bread, fresh vegetables, nuts and fruit.

"Third. I avoid coffee, cocoa, tea, liquors, condiments and all rich foods.

"Fourth. I have given up salt, also, because I have found that salt makes one's bones stiff.

"Fifth. I masticate every mouthful of food thoroughly.

"Sixth. I don't drink at meals, but between meals or one hour after meals.

"Seventh. I practice deep breathing.

"Eighth. I take moderate exercise."

This irresistible mandarin was driven by the torture of sciatica to this regimen, which he supplements also with a little bit of mental science. "The mind," says he, "plays an important part in maintaining our health and life. Take my advice and get rid of this malice of old age. Eliminate it from your vocabularies. Cease to worry and fear. Think health and happiness. Think youth!"

This think business is being carried still further by the Good Idea Club of Auburndale, one of Boston's suburbs. The feminine members think perfect figures. Daily the desire for a symmetrical form permeates the

...d of each individual. The ...olded by the superior forc... ...After sifting the whole diet ... Harvey W. Wiley, the fat... ...: "I eat anything I can g... ...is pure and clean." This ... ...t Roosevelt, is a non-smo... ...ich he has fostered is that o... ...his automobile, to promote

...Sour-Milk Fad.

...The sour-milk fad—lately ... ...lchnikoff of the Pasteur I... ...latest to take root here. ...here the peasants for centuri... ...ngest-lifed people in the w... ...ooping around to find the ... ...discovered 187 centenarians ... England. Then after caref... ...reat span of life to the natio... ...g large quantities of a part... ...The peculiar lactic acid of th... ...ved, upon experiment, to dest... ...intestines which cause the deg... ...gs. And now this celebrated ... ...recipe for preparing this long...

"Obtain pure milk. Place it ... ...glass tumblers, or an earthen... ...in a saucepan half-filled with ... ...the lid and place on the kitch... ...so as to bring the water to b... ...least half an hour, and set aside ... ...has cooled to about 98 degrees ... ...ure of ferment, either obtained ...erved from the former day's ...milk at the same temperature ... done by placing the saucepa... ...filled, with the milk still co... ...over a ten-hours' night light, ...ght is burned out, when the s... ...should be set aside in a cool ...ours."

The fad of amputating the la... ...breeding-place of these ge... ...Metchnikoff, is quite the la... ...present craze for removin... ...suffering from gas pressur... ...omen. The new operation ... you while you wait by Dr. ... doubt his fellow-craftsmen ... tablet in the Hall of Fame, ...new trick of his trade just at t... ...ves our thousands of hypocho... ...appendicitis. Moreover, th... ...g of it, too. The surgeons o... ...ital have just discovered that ...and should be saved. And Me... ...useful in staving off the deg... The injection of sea water ... ...cure" now being used extensi... ...was discovered by Dr. Robert S... ...journeyed over sea to introdu... ...claimed that this treatment i... ...vate from tuberculosis and m... ...prompters, assuming that all l... ...said that sea water is the mos...

...rial-Alive Cure.

...But our need of imported lon... ...g one, for there have lately c... ...a soil some rather healthy ... ...gory. Thus we were lately ...ve cure," whose discoverer ... lie down in it nude, and th... ...ed in on top of you, leaving ...arth is charged with electricit... ...ing power."

...But Boston's "New Life" cu... ...the most interesting longevity ...plans have been yet announce... ...living 1000 years are:

"Always dress in white. It ... ...black.

"Do not think of death. Do ...

"Live principally upon veget...

"Abjure meat, milk, oil and ...

"Be alone a half-hour daily.

These longevity fads are very ... ...equal those of two European g... ...passed over and beyond. One, ...died last summer, in his native ... ...to a habit of going to bed a... ...months out of each year, dur... ...would see no one but his servan... ...meals; and even him the Count ... The other of our eccentric faddi... ...the late Lord Dudley, father of ... ...life. He made it a practice ... ...satin sheets, which he believed ...which mortal flesh is heir.

JOHN ...

[Copyright, 1909, by John ...

The Third ...

...Mrs. Annie Besant says that ... ...divided between his other t... ...which, if developed, would en... ...things that are now invisible t... ...When your collar button, jun... ...head with a shriek, ...balls serenely 'neath the dres... ...and on bended knee profanely ...seek.

...But discover that it's vanishe... ...Then a third eye would be han... ...they say;

...Yes, a tertiary optic would be fi...

Said she, "Perhaps it serves me right;
And now I'll make a note
To never praise a farmer's lad



Charles W. Eliot.

Mark Twain.

Copyright by Gaulard.

I abstain from all flesh food. My diet is hen I go out to dinner, whole-wheat bread, ables, nuts and fruit.

I avoid coffee, cocoa, tea, liquors, condi- all rich foods.

I have given up salt, also, because it is salt makes one's bones stiff.

(masticate every mouthful of food thor-

I don't drink at meals, but between meals. r after meals.

I practice deep breathing.

I take moderate exercise."

sistible mandarin was driven by the torture to this regimen, which he seasons also with t of mental science. "The mind," says he, important part in maintaining our health and my advice and get rid of this notion of old inate it from your vocabularies. Cease to fear. Think health and happiness! Think

k business is being carried still further by dea Club of Auburndale, one of Boston's sub- feminine members think perfect figures desire for a symmetrical form permeates the

of each individual. Then, 'tis claimed, the body ated by the superior force of mind over matter.

ifting the whole diet problem from the bottom, Harvey W. Wiley, the father of the pure-food law, "I eat anything I can get my teeth into, provided pure and clean." This noted chemist, like Presi- Roosevelt, is a non-smoker. The only health fad he has fostered is that of riding about bareheaded automobile, to promote the growth of his hair.

Sour-Milk Fad.

sour-milk fad—lately launched by Prof. Elie alkoff of the Pasteur Institute, Paris—is one of latest to take root here. In a part of Bulgaria the peasants for centuries have been noted as the st-lived people in the world, this chemist went oping around to find the secret of their longevity. discovered 187 centenarians in Bulgaria to every one England. Then after careful study, he traced their an span of life to the national habit of daily drink- large quantities of a particular form of sour milk. peculiar lactic acid of this beverage he later dis- upon experiment, to destroy those microbes of our estines which cause the degenerative processes of old . had now this celebrated chemist at last gives his pe for preparing this longevity potion:

"With pure milk. Place it in one or more common mblers, or an earthenware pan, and stand these a saucepan half-filled with tepid water, cover with lid and place on the kitchen range, or a gas stove as to bring the water to boiling point. Boil for at least half an hour, and set aside to cool. When the milk has cooled to about 98 degrees Fahrenheit, add the cul- of ferment, either obtained for the purpose or pre- ed from the former day's sour milk, and keep the at the same temperature for ten hours. This can done by placing the saucepan in which the milk was ed, with the milk still contained in the tumblers, a ten-hours' night light, and leaving it till the is burned out, when the saucepan and the contents ould be set aside in a cool place for about twelve rs."

The fad of amputating the large intestine because it is breeding-place of these germs of old age, described Metchnikoff, is quite the latest and bids fair to rival present craze for removing the appendix of every suffering from gas pressure in the right side of the men. The new operation can now be performed e while you wait by Dr. Lane, a British surgeon. ght his fellow-craftsmen will some day vote him t in the Hall of Fame, for he has learned this trick of his trade just at the psychological moment w thousands of hypochondriacs have gotten tired appendicitis. Moreover, the medical artists are tir- of it, too. The surgeons of the West London Hos- have just discovered that the appendix is of value should be saved. And Metchnikoff suggests that it should in staving off the degeneracy of old age.

The injection of sea water under the skin is a new cure" now being used extensively in Europe, where it was discovered by Dr. Robert Simon of Paris, who lately journeyed over sea to introduce it in our country. It is claimed that this treatment is cutting down the death rate from tuberculosis and many other ailments. Its sponsors, assuming that all life originated in the sea, hold that sea water is the most perfect medium of cell

Anti-Age Cure.

The cure used of imported longevity fads is not a cry- ing, for there have lately come into being upon our own some rather healthy infant industries of this sort. Thus we were lately treated to the "burial- cure," whose discoverer advises: "Dig a trench lie down in it nude, and then have the earth shov- ed in on top of you, leaving just the head out. The air is charged with electricity, strength and life-giv- ing power."

Dr. Haskin's "New Life" cult is engineering by far the most interesting longevity movement whose pur- poses have been yet announced. Among its rules for living 100 years are:

"Always dress in white. It is a crime to go attired in black.

"Never think of death. Do not believe in death.

"Live principally upon vegetables and nuts.

"Abjure meat, milk, oil and flesh of all kinds.

"Sleep a half-hour daily."

These longevity fads are very amusing, but none can beat those of two European gentlemen who have now passed over and beyond. One, the Count Bertrand, who died last summer, in his native Paris, attributed his age to a habit of going to bed and remaining for three weeks out of each year, during which occasions he saw no one but his servant, who brought him his food; and even him the Count forbade to speak a word. The other of our eccentric faddists across the water was the late Lord Dudley, father of the present peer of that title. He made it a practice to sleep between black silk sheets, which he believed to ward off the ills to which mortal flesh is heir.

JOHN ELFRETH WATKINS.

[Copyright, 1909, by John Elfreth Watkins.]

The Third Eye.

Mrs. Annie Besant says that man has a "third eye," located between his other two, but long neglected, which, if developed, would enable him to see many things that are now invisible to him.

"Your collar button, jumping from your neck- band with a shriek,

"Or serenely 'neath the dresser just for spite,

"Your loaded knee profanely you its sequestration greet.

"Discover that it's vanished out of sight—

"The third eye would be handy if it has the powers we say;

"A rotary optic would be fine to put in play.

—[New York World.

Uncle Sam More Vigilant.

SCRUTINY OF PASSENGERS FROM EUROPE AT THE PIERS.

From New York Sun.

A PONDEROUS volume worthy of being catalogued in the world's library of interesting anecdotes, if not of humor, is treasured down at the Barge Office on the Battery. Its custodian, Deputy Surveyor Raczkiewicz, does not consider it humorous, however. His face fairly radiated patriotic seriousness as he lovingly held the big tome on his knee and spoke of the ideal democracy this nation should strive to become and the deep intentions of the customs service to pursue that ideal.

When mention was made of the troubles arising from the new way the customs laws are being administered as regards the luggage of people arriving from Europe he protested against any semblance of criticism. Squareness and fairness in enforcing the existing laws is all there is to it, he said, and the first and last object is to treat alike the millionaire pleasure traveler bringing home the spoils to be found in Paris and the most insignificant tourist returning from a few weeks abroad.

Then he opened the big volume and read from the records therein instances of the ways the returning travelers try to outwit Uncle Sam's officials. In it is recorded a special chapter on the general life history of a woman conspicuous socially who, radiant in her going-ashore costume, came tripping down the broad staircase.

She presented a beautiful picture, but to the official standing at the foot of the stairs it was of more than usual interest, for as she descended, gracefully holding up the train of her skirt, a muff of valuable fur encircling her ankle was plainly discernible to his astonished gaze. Strange fashions sometimes come home from Paris, but a fur muff in such quarters on a summer day aroused speculations in the mind of the official which were disastrous to the lady's muff.

The slipping of a pin was the cause of another woman's discomfiture, according to the story in the book. She was waiting on the wharf for the close of the inspection of her baggage, nonchalantly strolling about, when an end of beautiful white lace appeared from underneath the skirt of her gown. Mercilessly it unwound itself, looking like the tail of a kite, and was still unwinding when official assistance came and kindly helped to relieve the embarrassment of the lady by removing its cause.

Lace plays the principal role in many of these little dramas. There is the story of the woman who packed lace in her opera glasses and of another who put a weird and wonderful interpretation on the customs laws. Having failed to make a declaration of many dutiable goods purchased on the other side and found in her trunks she was questioned.

"Why," she said in a tone of injured innocence, "I understood we had to pay duty only on articles purchased abroad, and I thought that meant when we were on the water. Now ever so many people bought lace and things at the Irish ports, but I didn't buy a thing while I was on the ocean."

Feathers also have a leading role in these performances. The inspectors and inspectresses stand about on the wharf and look for irregularities of contour in the figures of the passengers.

A Brooklyn woman recently returned home and while strolling about occasioned no comment from the officials unless it was relative to the unusual beauty of her figure. In an unlucky moment, however, she dropped her handkerchief and stooped to pick it up. Alas! her skirt immediately flared up behind as if to meet a challenge; it was as though the ancient days of hoops had returned. Such an untoward circumstance led to the discovery that the woman was wearing a wonderfully constructed skirt, made to hold feathers and violin strings in such a way as to give to its wearer the appearance of an extremely fine figure.

Articles worth about $3500 had been declared by a western woman and her two daughters. On landing, they were noticed to hand furs worth about $1200 to friends who met them and who during the inspection stayed far enough away not to be associated with the party. The investigation which followed disclosed much valuable jewelry concealed on their persons.

To the outsider the humor of most of these incidents lies in the ingenuousness of the defense of the offenders. Generally the trunks have been packed by some one else, they say, and the owners are greatly surprised to discover the valuable purchases they have made. One woman had a trunk with a false bottom, an Italian device, and this bottom was most competently made use of. She pleaded ignorance of the liability to duty of the articles found under it, but she could not satisfactorily explain just how she happened to get all the dutiable articles collected in the false bottom.

This plea of ignorance and attitude of injured innocence is what the officials dislike most to meet. They say they have respect for the man or woman who when caught can make an admission and stand up to the punishment. They consider it a game—wits pitted against wits—and admit that they are beaten more often than they win, but they have no use for the foe who won't admit when he is beaten at his own game, for it is the smuggler who always issues the challenge. So the man who had a watch behind his cigar case and who "did not know it was there" received little sympathy.

A certain titled foreigner who was coming to marry a fortune was observed to limp as he walked about the wharf. When it was learned the limp was not a customary attribute, he was compelled to submit to a search. An unusual place for wearing jewels was discovered, as the gentleman of title was decorated as to his ankle with a bracelet valued at $2500 for his betrothed.

Overconfidence spoiled the game, as it is very wont to do, of a man who showed three rings in a steamer smoking-room and boasted that he would carry them through without paying a cent of duty. Unfortunately for his boast, a New York jeweler who is a member of the Jewelers' Protective Association, which fights smugglers in the behalf of the legitimate trade, was in the smoking-room at the time. The result was that the gentleman of the rings was officially approached at the wharf, and the number of these commodities was found to be not three but six. The moral points itself.

Negligence caused the downfall of the plans of another man a few days ago. He, following Adam of old, had put the forbidden fruit, this time in the shape of jewelry, on the person of his wife. She passed scrutiny, but unluckily the canny gentleman had neglected to remove the jewelry cases from his pocket and therefrom came the fall.

It is the women, however, who give most trouble, and though they often manifest great shrewdness in concealing, their pleas of defense when caught are often laughable. A certain New York woman had declared nothing. When three expensive gowns revealed themselves ensconced within some old garments she said she had placed them there to secure them against the dampness—a truly laudable move when going to sea. Another woman declared $1800 worth of goods, but her actions aroused suspicion and she was asked for her invoice, which, she said, she had lost. In the search which followed, an invoice for goods amounting to $12,000 was found in a chatelaine bag carried by her maid.

A mother and daughter carried a great deal of baggage, most of which was declared to belong to the daughter, who had lived so long abroad that she had become a non-resident of this country. The fact that one of the trunks designated as the daughter's bore the initials of the mother led to an investigation which ended in the seizure of a large quantity of feminine finery.

All these are incidents illustrative of how one of the two great classes of smugglers try to outwit the government. In the other class are some of the buyers who go across on business, make their purchases and bring them back for business purposes. The wealthy pleasure traveler says: "I am not a professional buyer; I buy for my own use, not commercially, so why tax me?" The buyer retorts: "Why don't you tax this rich man, who can afford to pay duty? I make these purchases to earn a living, and yet you tax me while you pass by the rich man, who can better afford to pay, on the mere grounds that he himself is going to use his purchases."

So the game has gone on merrily. For many years it was the dressmaker who was generally arrested and prosecuted, while the people of social position went immune, not by concealing so much as by owerawing through their position and influence. This has lately been changed in the democratic effort to make all the incomers fare alike.

The buyers and dressmakers have always had to take their medicine when their little scheme went wrong Two young women dressmakers who were in partnership bought heavily on the other side. One hoodwinked the inspector who examined her baggage at the wharf, while the other fell into the hands of a shrewd inspector and her trunks were seized. The two young women were not near each other on the wharf, but a letter found in a trunk of the latter addressed to the former betrayed the partnership. The former's baggage was followed, the premises searched and nine smuggled model gowns were discovered.

Many are the devices employed by the smuggling buyers. Soiled shields are placed in new gowns, labels removed, articles are intrusted to people traveling in the second cabin. One milliner had concealed a great number of aigrettes and feathers within the inside linings of hats, and only the untimely protrusion of the gay tip of an aigrette betrayed the secret hiding-place.

Much time and care and detective skill are expended on some of the cases, as for instance when a well-planned and extensive plot was frustrated by the arrest of a woman for many years a reputable resident in the American colony of Paris. She claimed the $10,000 worth of gowns she was carrying as her own, but was taken to the customs office for further investigation. Then she summoned a second woman, whose shadowed cab when she left was seen to pick up a man, who after six months inquiry and toil on the part of the officials was proved to be the head of a smuggling gang planning operations on an enormous scale.

It is all a hard task, and it brings its full share of abuse and vituperation, to say nothing of the constant wear and tear on the officials who have to be on guard that no injustice is done. Equal justice to one and all is the slogan of the present régime; and if any one of any degree or complexion wants to add yet another anecdote to that very interesting collection in Mr. Raczkiewicz's big book, all he has to do is to evolve his own little game and try to push it through.

Dreadful Punishment.

Mrs. Besant says that men will thirst for liquor in the next world, but there won't be a drop in sight. That will be—not heaven for some men.—[Philadelphia Inquirer.

[ASSOCIATED PRESS NIGHT REPORT.]

ST. LOUIS, Aug. 29.—Five persons were killed by the collision of their ment, Theodore Witte steered directly in the path of the locomotive, which

secure concessions for the installation of these modern improvements a few years ago, and their loss will be keenly felt and may mean financial

When Mr. Coey shouted "All aboard for Cloudland," the amateur aeronauts piled into the basket, bravely

eminent of t by her side

Fighting the Fogs.

RECENT DEVICE FOR THE SAFETY OF SHIPS AT SEA.

By a Special Contributor.

WHEN the great Trans-Atlantic liners come feeling their way home from Europe this fall and the fog hangs like a pall over the water and makes its navigation perilous, a little tinkling bell, fathoms deep in the water, will go out to meet them and warn of the approach of the danger-studded mainland. Nantucket Shoals, Fire Island and Sandy Hook will lead the way into New York Harbor as a bell mare might pilot the herd to the stable. The Boston lightship will sound the way into the harbor over which it watches; Cape Elizabeth to Portland; the Overfalls when entering the Delaware.

These and a hundred others will mock the fogs and laugh in the teeth of the storm of wind or snow. For there is a new development in the art of fighting the arch enemy of safety on the seas, and that development is this same bell. When the fogs blot out the glow of the lighthouses and rending winds silence the sirens that would pilot the bewildered mariner, there is quietude and serenity twenty feet beneath the surface and down into the water is thrust the bell that sends its message with a certainty that has been attained by no other device.

Such devices are constantly sending out their messages from Tail of the Horse Shoe, Cape Charles, Vineyard Sound to the ships that come up from Norfolk. They tinkle for the liners that ply back and forth on the Pacific Coast, and the fog-infested Great Lakes are given their protecting signals. They are being installed wherever there is danger and the receivers that take their messages are being placed on all the great liners and on all the first and second-class ships of the navy. But one additional step is needed in their development to make the navigation of the seas safe under the worst conditions, and the inventive genius of the nation is at work upon it, and it is expected in the immediate future.

So perfect has grown the ship of modern times that the one-time dangers of foundering at sea, being driven ashore, being devoured by flames or rolling about with disabled machinery, have practically ceased to exist. The ancient danger of running ashore, or ramming some other object afloat has been greatly minimized. Delicate thermometers warn of the proximity of icebergs. Derelicts are systematically hunted down and destroyed. In clear weather the eye is sufficient protection by day against rocks, and the lighthouse warns by night. All is safe except at the settling of the pall of the fog.

The lighthouses that the government has built from St. Croix River, Maine, to the Rio Grande, and from Vancouver to Point Loma, send out the beacon light to mariners. At all these points there are sirens, whistles, Daboll trumpets or bells that are sounded lustily when the fog settles. But what of a light when the fog is on and what of a whistle when the hurricane is tearing through the rigging? They are ineffective in assisting the mariner at the particular time when he is in most need of assistance.

It is for just this emergency that the submarine signals are being devised and are rapidly being adopted by the government and private shipping.

When we were boys and frequented the old swimming hole a favored experiment was that of diving beneath the waters and while so situated allowing another boy at the other end of the pond to crack two stones together under water. The sound to the diver was terrific, and almost burst his ear drums. But it showed the power of water as a conductor of sound. This boyhood memory has occurred to some genius, and he has set himself to apply its principle to the transmission of sound under water in such a way as to make that transmission most valuable.

A bell has been devised to take the place of the two stones. Long experiment has shown just what tone carries best in the stillness down below, and the bells have been tuned accordingly. An instrument has been placed on the ship that will go down into the quiet depths and get the message of the bell and bring it into the pilot-house. It is a submarine wireless, but with advantages over the wireless of the air because it indicates the direction from which the sound comes.

The bells that send out the warning are at present located on a score of lightships on the Atlantic Coast, on others on the Pacific and on eight upon the Great Lakes. All these are at danger points, and in bad weather are put to work. They are run automatically by power furnished by the ship. They may also be placed on a buoy with an attachment that will cause the action of the tides and waves to ring them, or they may be placed a mile out at sea with a cable connecting with the mainland which carries the electricity that keeps the bell clanging.

In any case, the result is the same; the message goes forth. Somewhere out at sea there is a vessel lost in the fog and unaware of its position or the proximity of land. On each side of that vessel is clamped a receiver which gets the vibration of the bell and conducts it to the pilot-house. There is a difference in the vibration of the different bells, and the pilot knows what point he is approaching. He listens to the receiver that is attached to one side of the ship and the sound comes strong. He listens to the opposite side, and the bell cannot be heard; thus he determines the direction from which the sound comes. He changes the course of his vessel toward that side, and gradually the sound may be heard from the other receivers. He listens alternately to the one receiver and then the other, and when the sound is equally distinct in each, it is dead ahead. He has positively located his bell and consequently the ship.

All this time the fog has blotted out the flashes from the lighthouse. All this time the roaring wind has drowned the voice of the siren. The bell was picked up when the vessel was fifteen or possibly twenty miles away, and may be depended upon at a distance of fifteen miles under any and all conditions. Thus has the new assurance been given to all those who go down to the sea in ships and thus may the old tar say in time of storm with more reason than of old: "God pity the poor devils on shore this night."

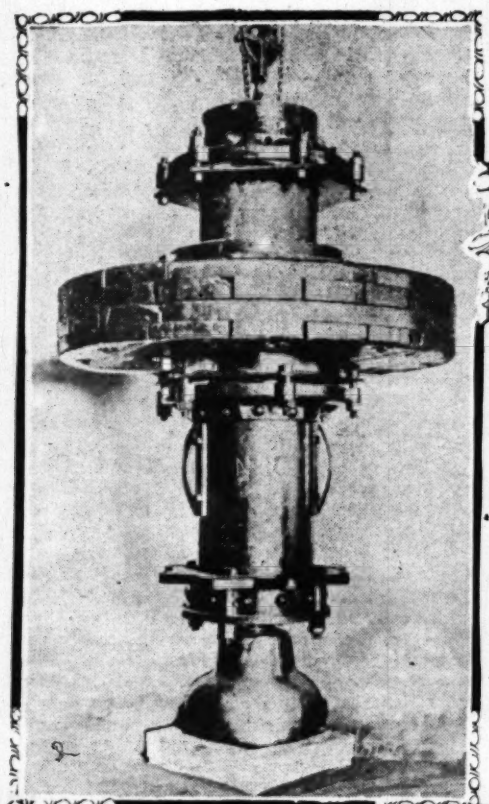
But the utility of the "water wireless" by no means ends here. It is probably developed to its greatest utility on the government submarines. Each of these vessels is equipped with both a sending and a receiving attachment. They are also given a code and may freely talk with one another while under water. In this way the boats may keep in touch with one another and act in unison in making an attack, just as a surface fleet may give battle, each boat being an auxiliary of the other.

Surface vessels are at present equipped with merely the receiving machinery. They get signals from the lightships and other form of stations, but they send no messages. They are protected against danger from the coast, but there is one remaining danger that must be met—that of collision with other vessels. When this is done, the dangers of the sea will have been conquered.

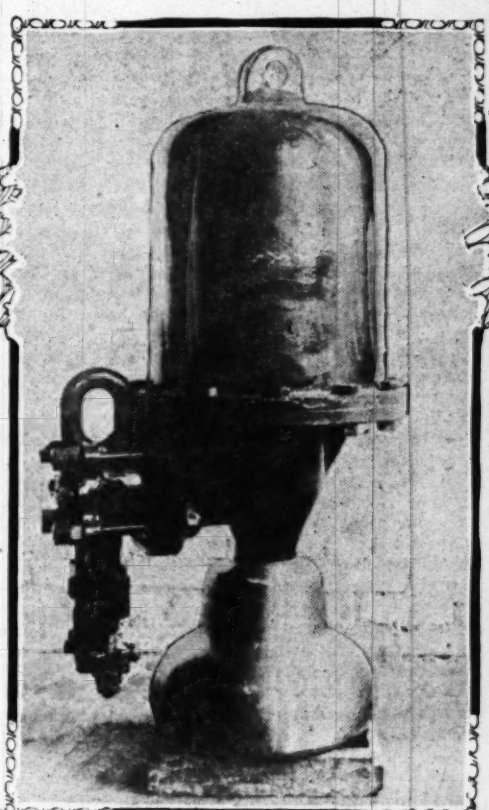
To this end it is necessary that the ships should have a sending attachment as well as one for receiving when the fog is dense a ship may set its bell and any other vessel in the vicinity can With such protection there would never again ger of such an accident as lately resulted in the Republic. The chain would be complete proximity of any vessel would be known.

At present, a sending bell may be very ered over the side of the vessel and put to however, is not a satisfactory method on the vessel under way. Nor would it be advisable the bell to the outside of the ship. The which it may be made a part of the ship while fering with it is yet to be worked out, but has been accomplished and all the vessels as receive messages, the whole problem will worked out.

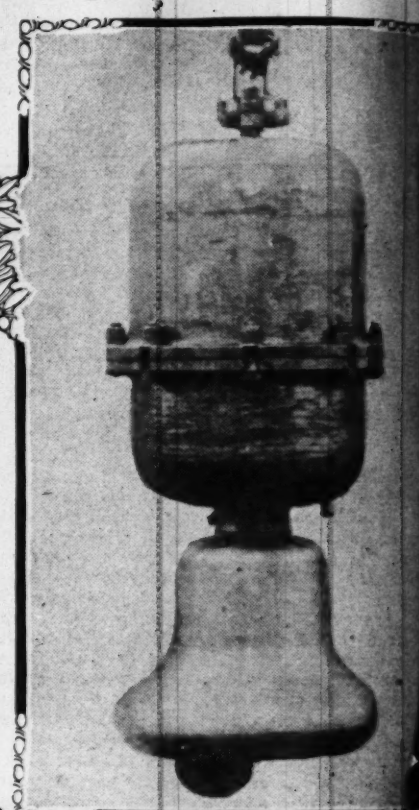
When "C. Q. D." Binns called for help by the occasion of the accident to the Republic, the rine bell on the Nantucket light vessel was



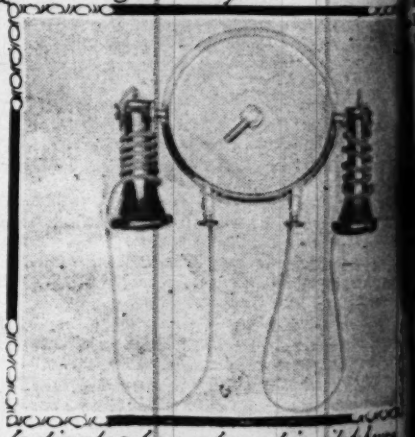
Bell buoy that is rung by waves.



Bell that is electrically rung from shore.



Lightship bell.



Indicator box placed in pilot house.

the entire situation. The Republic reported by wireless that she was in range of that bell. All the vessels searching for her therefore kept threshing about within a radius of seventeen miles of the bell. The wireless had no value in locating the vessel, as it cannot be determined from what direction or what distance a wireless message comes.

Capt. Sealby of the Baltic, which finally took off the passengers of the Republic, later stated that he had his way into New York by the submarine bells which were always heard before the fog whistles between the scene of the disaster and the port of safety.

The advisability of supplying each vessel with a sending bell is also shown by this case of the Republic. Had she been so equipped, vessels near her could have steered directly for her, and her passengers would have been rescued many hours earlier. The fact that the Republic was able to keep afloat was surprising under the circumstances. Had she sunk hundreds of lives would have paid for the fact that the submarine signals did not develop quite in time.

Had the Republic been supplied with even so crude a device as a hand bell which could have been lowered into the water and rung, she would have been located hours earlier. This principle is being applied to even the small dories of the fishing fleets that go out of Gloucester. The fishing schooner is equipped with a receiving apparatus. When the dories put out from the schooner for the nets, each carries a hand bell. When they lose themselves in the fog and are unable to find their way back, the bell is set to work in the water. The call is heard by the schooner and the signal may be readily followed until the endangered fishermen are

cued. The death toll of do
stry is every year enormous,
ety through the new device
ll reaches of the sub-surface

There are forty-six light v
ting out the submarine me
-class ships of the navy
m. So are the vessels of t
-American line, the North
r line, the American line,
amship Company, the Dom
hers, and this is merely the

"The mariner," says a rece
ent Hydrographic Office, "ha
eedingly cautious about de
gnals even when near them
m that he should not assume
stance of the position of the
ells to hear its sounds; that h
ecause he hears a fog signal
istance from it, nor that he
plainly.

"Water is a less mobile medi
able for the transmission of
1903, the United States ligh
rnished the light vessels at
land and Sandy Hook with
bstantial service rendered t
e bells first established deci
extend their installation fro

"Equally effective as aids to
arine bells that have been fi
e worked by the motion of
ve been suspended from tri
here they are controlled elec
d serve to give a warnin
rning points along the route

"Many of the light vessels
aters have been similarly fu
d they have been likewise
the Gulf of St. Lawrence; a
the submarine bell far ex
und signals, having been
iles, and their bearing can
ost accuracy for safe naviga
quipped with receivers, it has
rth for the benefit of mariner
ey are at present established

The everlasting toot of the fo
the most hardened traveler,
ith the enjoyment of a jour
om the captain has been sp
gruck and the old sea dog h
forty-eight-hour vigil. T
a great bunch of cotton th
th it settles down a great dr
nknowable. Far to sea there
s little shipping, but within 25
ship may be encountered at
heretofore been no efficient
these, and herein lay the dan
WILLIAM

Russia's Vast Rai

If it is a question merely of
way system is far and away th
e already many more miles
mpire (41,539) than in any ot
cepting the United States, a
ill only in their infancy. E
ountries of Europe, as compar
nd we are apt to think of them
rowded and finished, and are
pean railway systems at the b
as of essentially trifling impo
quite true that there are now i
miles of railway than in all Eu
as in all the rest of the worl
our territory is so large and s
velopment that we shall probe
long time to come. But in t
American generalization, we h
n two and a half times as l
that in territorial extent it is
as all Europe; that it stretche
hundred and seventy degrees o
way round the globe—and that
the land surface of the planet.
In such a country railways sho
velopment, that already there
age and that the prospects i
have no limit. In the future
States are likely to divide the
world between them.—[Charle
Beguitz, in Moody's Magazine.

Wonderful Roc

The largest rock garden in
Frank Crisp, at Friar Park,
reproduction of the Matterhorn
acres. Seven thousand tons o
from Yorkshire to make it.
The snow-capped peak is rep
ley it are thousands upon tho
growing in pockets between th
drink in the trails that ascen
must be 200 different species i
At the base of the mountai
America, is a miniature Swiss
sit and enjoy the scene, compar
with a little bronze model of t
Frank had made for the entert
A brook courses down the mou
it reaches the chalet it forms a
spreads out at your feet into a
with pygmy water lilies and rich
primroses, gentians and other

Said she, "Perhaps it serves me right;
And now I'll make a note
To never praise a farmer's lad

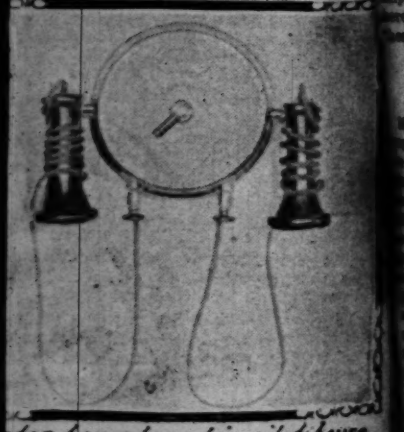
attachment as well as one for receiving. fog is dense a ship may set its bell at other vessel in the vicinity can be w protection there would never again be ch an accident as lately resulted in the lo blic. The chain would be complete and of any vessel would be known.

sent, a sending bell may be very readily the side of the vessel and put to work. is not a satisfactory method on the pas der way. Nor would it be advisable to to the outside of the ship. The mach may be made a part of the ship without th it is yet to be worked out, but when accomplished and all the vessels send as messages, the whole problem will have be ut.

"C. Q. D." Binns called for help by wireless on of the accident to the Republic, the submar on the Nantucket light vessel was the key



Lightship bell.



Lookout box placed in pilot house

situation. The Republic reported by wireless was in range of that bell. All the vessels for her therefore kept threshing about within f seventeen miles of the bell. The wireless ue in locating the vessel, as it cannot be de- rom what direction or what distance a wire- ge comes.

lby of the Baltic, which finally took off the of the Republic, later stated that he felt to New York by the submarine bells, which s heard before the fog whistles between the he disaster and the port of safety.

sability of supplying each vessel with a sound- also shown by this case of the Republic. Had equipped, vessels near her could have steered r her, and her passengers would have been ny hours earlier. The fact that the Republic le to keep afloat was surprising under the ces. Had she sunk hundreds of lives would for the fact that the submarine signals did o quite in time.

Republic been supplied with even so crude a a hand bell which could have been lowered ater and rung, she would have been located er. This principle is being applied to even dories of the fishing fleets that go out of

The fishing schooner is equipped with a apparatus. When the dories set out from the or the nets, each carries a hand bell. When themselves in the fog and are unable to find back, the bell is set to work in the water. heard by the schooner and the sound may followed until the endangered fishermen are

ed. The death toll of dory men in the fishing in- y is every year enormous, but even these are offered through the new device which talks through the ches of the sub-surface waters.

re are forty-six light vessels now prepared for out the submarine messages. All first and sec- ships of the navy are prepared to receive So are the vessels of the Cunard line, the Ham- American line, the North German line, the White line, the American line, the Canadian Pacific ship Company, the Dominion line and scores of rs, and this is merely the beginning.

"The mariner," says a recent report of the govern- Hydrographic Office, "has long since learned to be ingly cautious about depending on aërial sound even when near them. Experience has taught that he should not assume that he is out of hearing ce of the position of the signal station because he to hear its sounds; that he should not assume that he hears a fog signal faintly he is at a great from it, nor that he is near because he hears ibly.

"Air is a less mobile medium than air, and more re- for the transmission of sound waves. As early the United States lighthouse establishment had ed the light vessels at Boston, Nantucket, Fire and Sandy Hook with submarine fog bells. The ntial service rendered to shipping by the submarine bells first established decided the lighthouse board extend their installation from time to time.

"Equally effective as aids to navigation are the submarine bells that have been fitted to buoys, where they are worked by the motion of the sea, and those that have been suspended from tripods on the sea bottom where they are controlled electrically by shore stations to serve to give a warning of dangers or to mark turning points along the routes of commerce.

"Many of the light vessels and buoys of European waters have been similarly furnished with these bells, and they have been likewise established in the region of the Gulf of St. Lawrence; and as the effective range of the submarine bell far exceeds that of the aërial fog signals, having been known to exceed fifteen miles, and their bearing can be determined with sufficient accuracy for safe navigation in fog, if a vessel is equipped with receivers, it has seen appropriate to set forth for the benefit of mariners a list of stations where they are at present established."

The everlasting toot of the fog horn gets on the nerves of the most hardened traveler, and interferes materially with the enjoyment of a journey. Many a good yarn when the captain has been spoiled when the fog horn struck and the old sea dog has gone on to the bridge for a forty-eight-hour vigil. The fog rolls over the sea like a great bunch of cotton that is all obliterating, and with it settles down a great dread of the unknown and unknowable. Far to sea there is little danger, for there is little shipping, but within 250 miles of land a passing ship may be encountered at any moment. There has heretofore been no efficient communication between these, and herein lay the danger.

WILLIAM ATHERTON DU PUY.

Russia's Vast Railway System.

If it is a question merely of bigness, the Russian railway system is far and away the first in Europe. There are already many more miles of railway in this vast empire (41,539) than in any other country in the world excepting the United States, and Russian railways are not only in their infancy. Even the most important countries of Europe, as compared to our own seem small, and we are apt to think of them as contracted and overbuilt and finished, and are inclined to regard European railway systems at the best as compared to ours as of essentially trifling importance. It is of course quite true that there are now in the United States more miles of railway than in all Europe, and almost as many as in all the rest of the world put together, and that our territory is so large and so far from complete development that we shall probably keep the lead for a long time to come. But in this very easy and quite common generalization, we have forgotten that Russia is two and a half times as large again as ourselves; that in territorial extent it is more than twice as large as all Europe; that it stretches across the world for a hundred and seventy degrees of longitude—nearly half-way round the globe—and that it includes one-sixth of the land surface of the planet. It is not surprising that such a country railways should have had a large development, that already there is a considerable mileage and that the prospects in this direction seem to have no limit. In the future Russia and the United States are likely to divide the Railway Empire of the world between them.—[Charles F. Beach and Henri Bacha, in Moody's Magazine.

Wonderful Rock Garden.

The largest rock garden in England is that of Sir Thomas Crisp, at Friar Park, Henley. It is a faithful reproduction of the Matterhorn on a scale of about three inches to the foot, seven thousand tons of limestone was brought from Derbyshire to make it.

The snow-capped peak is represented by quartz. Between are thousands upon thousands of alpine flowers growing in pockets between the rocks and filling every crevice by the trails that ascend the mountain. There are over 200 different species in bloom at once.

At the base of the mountain, says Country Life in London, is a miniature Swiss chalet, where one may sit and enjoy the scene, comparing all the main features with a little bronze model of the Matterhorn which Sir Thomas had made for the entertainment of his guests.

Small streams course down the mountainside and just before reaching the chalet it forms a pretty cascade and then bubbles out at your feet into a miniature lake decorated with fairy water lilies and richly margined with pinks, gentians, gentians and other alpine flowers.

The Father's Problem.

THE HOTEL CLERK ON CHOOSING A PROFESSION.

By a Special Contributor.

"MR. McBEAN," said the House Detective of the St. Reckless, "'wot would you do if you wuz the father of five?"

"Keep the best-looking one and drown the others, I suppose," said the Hotel Clerk, absently. "I didn't know you had so many, Larry. It's astonishing how these little things will accumulate around a house."

"Five," said the House Detective, proudly, "an' all boys but wan, an' she's a gurl."

"Well, it's too bad, isn't it?" said the Hotel Clerk.

"It is not," said the House Detective, warmly, "it's a fine grand thing an' I wouldn't take a million for any wan of thim."

"You'd have great difficulty disposing of them even at that conservative figure," said the Hotel Clerk. "Children are more or less of a drug on the market at this time. The rich won't have 'em at any price, and the poor don't have much of anything else. Somebody else's kid, Larry, is like a boil on the neck. You meet a fellow you know that's carrying his head on one side like he'd been recently hanged with a rag around his throat instead of a collar. 'What's ailing you?' you say to him, and he says to you it's a boil on his neck, and you say to him: 'Never mind, you're in luck; every boil is worth $5 to you, and the large or carbunky kind is worth ten apiece easy.' But if he tried to make you a present of his, you'd hand him a wallop in the eye.

"To everybody else, Larry, a new-born baby is merely a small noisy object, slightly fuzzy at one end, with no features to speak of, and either light pink or dark red in color, depending on whether it's going to grow up to be a blond or a brunette. But to its parents it's probably the most astonishing thing that ever happened in this amazing world.

"'He's a wonderful child,' says the proud father as he removes the first seven or eight yards of flannel bandages from around the form of his offspring and shows you something that looks something like a large sore thumb. 'Heavens alive! man,' you say to him, 'turn him around quick—you're holding him upside down.' 'I am not,' he says to you. 'That's his head,' he says. 'Tut, tut,' you say, 'you're joking.' 'I'm not,' he says, 'look at his head,' he says, 'there's a head for you,' he says. 'Did you ever see anything like that head in your life?' he says. And you truthfully reply that you never did. 'And how wide he is between the eyes,' goes on the father, paying no attention. 'He is that,' you say, 'and even wider between the gums. That's a fine large declivity he has there in his face,' you say. 'If anything should ever get the matter with him 'twould be comparatively easy to turn him inside out and treat it by local applications,' you say, gazing spellbound down the infant phenomenon. 'I think he has my nose,' says the semi-delirious father, critically examining something in the middle of his heir's countenance that looks as if it might have started out to be a push button and then got discouraged and stopped just after it passed out of the shirt-stud class. 'He didn't get it all,' you say, 'you might have spared him a little more than that and never missed it,' you say.

"Well, after a while the kid gives up trying to swallow his own toes as a bad job and his features fill out until they provide a background of suitable size for his smile, and he begins to talk the language that every baby talks and nobody ever understands except his mother. He learns that his feet are made to fall down with and that his nose was especially designed to fall down on. 'That's a child of very rare intelligence,' his father says to you as Young Hopeful trips over a figure in the carpet and does a face fall that would make the fortune of any German knockabout comedian in the world. And you are tempted to say that it's so rare as to be practically extinct, which is the rarest anything can be, but you restrain yourself. In the first place, you wouldn't want to make an enemy for life, and, besides, nobody could hear you unless you yelled, the prodigy having the floor and being engaged for the moment in calling attention to his injuries in a tone of voice like the siren whistle on a fireboat.

"Yet all this time there's no amount of money his parents would take for him, and to tell you the truth, there's no amount of money they could get for him. I remember very well when I, myself, first began to have a value to anybody except my own immediate family. It was one day when I was about 12 years old and the owner of the peach trees in the next yard climbed up on our side fence and told me in a voice choked with emotion that he'd give $10 to have my life. But something in his manner and tone seemed to prevent me from carrying the negotiations any further with him. I went hurriedly indoors, and afterward my early commercial instincts were vindicated, because it wasn't more than three months until one of our other neighbors offered twenty-five in cash for the privilege of destroying my bright young being.

"From that time on until I was grown up I kept constantly growing in intrinsic value to myself and shrinking as an available asset elsewhere, the same as any other boy. When I came out of the high school I felt that I was probably the most precious and attractive young piece of property in the world, but from what I have since learned I must have stood practically alone in that belief. Since then I've been learning to take a more conservative invoice of myself and every year now I find that the goods have deteriorated and grown more and more shopworn. I suppose when I'm about 65 I'll arrive at the true estimate and go off somewhere and jump off a cliff. Take it from me, Larry, the average party is worth more at his birth than he is at any future time in his career, and even his value is largely confined to his immediate home circle."

"W'ich is the point I've been waitin' to make all this time," said the House Detective; "only I hated to break in. That's the main reason you do most of the talkin' when we're together—I wuz raised not to interrupt. You see my boy Marty is gittin' to be quite a chunk of a lad now, an' I wuz goin' to ask your advice about pickin' out a business, or a trade, or somethin' for him."

"Well, it's a delicate matter," said the Hotel Clerk. "If we'd leave it to Marty, I suppose he'd prefer to be a trapeze performer in a circus, or a bold fire laddie and wear a blue flannel shirt with the two top buttons unbuttoned, and at 12 o'clock at night slide down a brass pole into a pair of pants and go forth and save beautiful maidens from the devouring elements. John D. Rockefeller is the only person that I ever heard of that didn't cherish some such ambition when but a lad. He says himself in those exciting memoirs of his that he didn't; even as a mere child he felt that he would rather grow up and sing the Moody and Sankey line of hymns in a white lawn tie than to be a lion tamer with medals all over his chest and the mustache turned up prominently at the ends. But he was the exception, and still is, for that matter. I remember how it was with me personally. I couldn't see the use of burdening my mind with the Greatest Common Divisor when I knew my life work was going to be walking across Niagara Falls on a high wire with pink tights on in the summer and shooting Indians in the winter. If it wasn't for the sternness of our parents and the change of view we got after we began to observe, for the first time, that a very desirable portion of the population was made up of girls, there'd be no grown persons to open the mines and float their bonds after they were opened; nobody to till the soil and rob the till; nobody to run the banks and break them. Everybody would be either the drum major of a military brass band, or a kind-hearted and generous pirate scouring the Spanish Main, or the funny old clown in the center ring. Yes, sir, it's a hard job picking out a proper vocation in life for a young lad, growing up."

"It is that," said the House Detective. "I been tryin' to lick a little ambition into Marty, but it looks to me like he don't wanter do nothin' but eat an' sleep."

"Sounds as if he'd make a good policeman," said the Hotel Clerk, "or a government national bank examiner. But you never can tell how those early traits will develop, and you have to be very careful about this thing of picking a vocation. If you stay poor all your life, you're called a sociological problem, which is a hard thing to have to take, and college professors write magazine articles about you; and if you acquire great riches, the gentlemanly muck rakers and the Federal Grand Juries will delve into your past life and show you up until you're shunned by society like a man that's been eating spring onions. If you don't get money, you might as well be living in a damp cave, associating with the Stalag Brothers—Mite and Tite—and if you do get it to any noticeable extent, it's been such a hard job that you're too tired to enjoy it properly.

"Anyway, there's a conspiracy in this country against permitting any man to acquire wealth. It started with the general introduction of the cash register into business life, thereby striking a blow against the ultimate prosperity of barkeepers from which the profession has never entirely recovered. Then they perfected the checking-up system, and now they're talking about an income tax. I shudder to think of the additional strain that's going to be put on the recording angel when people start in swearing off their incomes.

"Unless he can cultivate those facial mud guards, sometimes called side whiskers, and develop a large gross tonnage and heavy total displacement manner, there's no use raising your son for a bank president; he wouldn't fit the part. Any successful lawyer will warn you, if you tell him you think of training your boy for the bar, that half the lawyers are starving to death, and suggest that you try making a steam fitter out of him. If you say to an artist that the boy has an aptness with the brush that might develop into something, he'll beg you to apprentice him to a kalsominer and tell you with tears in his eyes how portrait painting has fallen off. I never saw a doctor yet that didn't advise against sending any lad to medical college, and no well-balanced undertaker welcomes you into his profession unless you're dead first."

"Well," said the House Detective, "I wish't I could find a business fur Marty where if a man succeeds there's plenty of room at the top."

"I've a happy thought," said the Hotel Clerk. "Make a North Pole explorer of him. If he succeeds there, he'll find all the room at the top there is."

IRVIN S. COBB.

THE CUP OF LIFE.

As in a field of waving grain I sat,
A spirit stood before my face and spoke:
"A gift to thee I bring. Wilt thou receive?"
I looked upon the gift—and life awoke!

I gazed into the angel's face and saw
The promise true of all that life might hold
For those who have the past of pain o'ercome
And without fear can watch the days unfold.

I took the cup within my hand, and lo!
A blinding radiance o'er the rim did flow;
A molten stream of dear delight it was.
No longer shall I dread the path I go.

I drained the draught that flaming rose, and felt
A strength divine which stirred the depths profound
That all unknowingly within me dwelt.
At last the inner self was thus unbound!

ISOLINA.

[ASSOCIATED PRESS NIGHT REPORT.]

ST. LOUIS, Aug. 29.—Five persons were killed by the collision of their automobile with a Rock Island passenger train here today.

The dead, who were residents of St.

ment, Theodore Witte steered directly in the path of the locomotive, which was making about forty miles an hour.

The locomotive struck the auto-

secure concessions for the installation of these modern improvements a few years ago, and their loss will be keenly felt and may mean financial ruin to many.

The residence of General Bernardo Reyes, Democratic candidate for Vice-

When Mr. Coey shouted "All aboard for Cloudland," the amateur aëronauts piled into the basket, bravely concealing whatever inward qualms they may have had. Mr. Coey, the sky pilot of the expedition,

Ghost Dance Flat.

ONE OF THE LAST AND GREATEST OF SIOUX CEREMONIES.

By a Special Contributor.

A SHARP turn of the dusty trail, winding near the foot of a large butte in the western cattle country, brought us to the notorious "Ghost Dance Flat" of White Clay Creek, where in times past councils and ghost dances have been held by war-loving, rebellious Indians, notably Sioux, for the purpose of exciting their more peaceably-inclined tribesmen to engage in pillage and marauding.

We had come more than 2000 miles by train from New York to a little Western Nebraska cattle town on the prairie, from which we started before daylight the next morning with four horses and a camping outfit. For three days we traveled the dusty trail, over the nut-brown rolling prairies; once in a while the trail led down little gullies where a few trees grew around a mud hole or old buffalo wallow, but for the most part, it was hot, dusty and shadeless.

Frequently our trail crossed old buffalo paths worn to a depth of several inches, while here and there buffalo bones lay bleaching in the sun. These are the only things left to show the former presence of the countless number of buffalo that once roamed at will over this portion of the West.

Sometimes we passed little companies of Indians traveling in our direction, the bucks riding ponies, the squaws and children in prairie schooners, and gazing curiously at us from beneath the canvas of the wagons. Other parties of Indians we saw traveling across the low hills, scorning the trail and the wagons of the model reservation Indian. These Indians all traveled astride small wiry ponies, with tepees and other camp equipment deftly lashed to poles which dragged behind barebacked ponies in true Indian custom.

All the Indians from the surrounding country were going to the same place to take part in the celebration which had been planned nearly a year before for the early part of July.

The designated meeting-place derived its name from the "Ghost Dance," now prohibited on every Indian reservation. It is in this dance, taking place at night, the men paint their entire naked bodies, insert large splinters of wood in their flesh, that are in turn fastened with rawhide thongs to a post firmly driven into the ground. Around this the dancer circles to dirge-like slow beating of the drum, often the music quickens—faster, faster go the dancers, at times their whole weight jerking on the splinters in their bleeding flesh. Thus they dance until the bit of wood tears itself loose or they sink to the ground from exhaustion, their place being taken by another ghost-dance fanatic.

This piece of ground was the scene of frequent ghost dances years ago, and is still a favorite meeting-place for more harmless dances and celebrations.

A circular portion of the prairie here is remarkably level for nearly a mile across; on three sides the low rolling hills surround it like the rim on a dish pan, while the remaining side stretches away seemingly unbroken toward the hazy blue outlines of the Black Hills in South Dakota, nearly a day's journey distant.

As we approached, we could see several hundred tepees and tents pitched in one grand circle at the base of the foothills. Indians swarmed about the tents and in the open; everywhere ponies were grazing—a couple of thousand at least, never had there been such a gathering of Indians for a peaceful purpose.

After traversing the circle for some distance, we finally found room to pitch our tent, hobbled the horses, cooked supper over a necessarily small fire because the wood had been carried for thirty miles. A small keg of drinking water had been carried nearly as far, for the thirst one develops on the prairie in a hot sun is something prodigious and water assumes a value heretofore unknown by the man of cities.

Afterward, crouched round the smudge of buffalo chips to keep off mosquitoes, we two tenderfeet listened with absorbing interest to experiences related by the other two members of our party, who had spent a lifetime in the vicinity and were now connected with the Pine Ridge Indian Reservation.

A small gathering of this kind takes place every year, but this one was attended by every Indian within several days' journey, it being a day of much importance to the clannish Sioux nation. Besides the Sioux, there were Cheyennes, Arapahoes, Pawnees, Shoshones and Omahas represented in this gathering.

Chief Red Cloud being broken in health, blind and knowing his days were numbered, felt the weight of authority heavy on his hands, so decided after many councils to resign this day in favor of his son, Jack Red Cloud.

This decision was only made as a last resort by the stern old chief because he had ruled so proudly and indisputably for nearly forty years. A man of his make-up, red or white, finds it hard to give up the position of authority in which his own dominating energy and resourcefulness have placed him, a marked man among his fellows.

He is the last of the great monarchs of the West, and the passing of Red Cloud will close the final chapter of the romantic Early West.

Red Cloud was born a Sioux, and he fought like a Sioux. In the thirty-years war of 1845 to 1876 he fought his way from obscure birth to the position of a big chief among his warlike tribesmen.

In killing, single-handed, seven Indians who had ambushed him for the same purpose, Red Cloud gained his first right to the title of chief. The old man liked to relate the details of this fight, and also to show an ugly scar in his breast made by a flint-headed arrow which had entered his back. While clinging to his galloping pony, Red Cloud grasped the protruding end and pulled the arrow entirely through his chest, fitted it to his bow and shot it back at the enemy. It was Red Cloud who led the Indians in the Fort Phil Kearney massacre about 1866. Never did fighters show greater bravery or recklessness than did Red Cloud and his Indians, finally taking the fort and killing its

Red Cloud was once the overlord of all [illegible] now comprising Nebraska, Dakota, Kansas, Iowa, Minnesota, Montana and Wyoming; [illegible] in the council penniless, blind, a helpless old [illegible] doubt his mind wandered to the old days, and better days.

We were astir before sunrise the following [illegible] but smoke was already curling upward from [illegible] of Indian camp fires, as this was the appointed [illegible] cidentally, some son of a red man had stolen a deal of our firewood which we had taken so much ble to bring thus far.

Young Indians shouting or singing [illegible] in the ponies from the hills in twos, threes, [illegible] of fifteen or more to be fixed up for the great [illegible] tion.

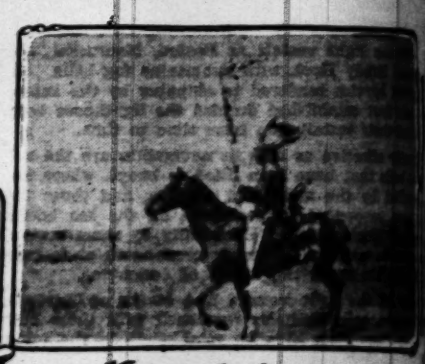
Just as the sun topped the hills to the east, [illegible] dozens of the best riders, mounted on their fleetest [illegible] nies, gave one mad yell and swept down from [illegible] mon starting-place in the hills, riding wildly [illegible] pole placed upright in the ground within the [illegible] tents. The first man to stick a tomahawk or [illegible]



Rode from tepee to tepee



Preparing a feast.



Much beefeathered



Before the ceremonies



Tepee on Ghost Dance Flat.



Chief Red Cloud



Ponies at large



Chiefs sat crossed-legged



Each rider wore gay col

now boiling water and ad
to thicken the gravy.
ddenly a rifle smoked in t
report reached us, hundreds
tents, mounted ponies and
bly, where they formed
several times, to the grea
bers and those who did
d near the tents.
eral hundred riders, two,
st, circled, singing tribal
ed out in gay colors, thus m
w. Then all dispersed whe
esently, bucks, squaws tog
dogs, walked to the vicini
young bucks had made their
ing contest.
To this, brush had been hau
been arranged so as to ma
e head-high. In the shade
all open space, men on the or
on the other, crouched
watching.
Near the center of the circle
nes, who, with two or thre
everything said or done, t
by each little happening to
This assembly was for the ex
same as our Christmas c
thusiastic scale. As we drew
shouting lustily, somethin
intelligible to us. Our inter
follows: "Black Feather is
rous, Black Feather has b
rt, he has plenty. But his
has been visited by the ev
ard." Whereupon amid a g
ery, an old squaw, ragged
among the crowd and soo
ket, calico, moccasins and
This is merely one instanc
buy in this fashion all t
e into their midst with a fin
icies, besides a splendid p
ing things away he walked b
for a breech clout. There
articles made for those wh
Indian was overlooked; ev
g.
ring the entire afternoon.
nd to all the Indians, and
k.
A great deal of fun was h
e loose on the prairie. Sc
took after them, the ho
of any one who could succ
forelock. The chase was
re was a spill as two or mo
ed. The ponies eluded capt
re, but were finally caught
es and foot races run by c
claimed the attention of ev
rable betting.
The races finally terminatin
e to tepee announcing some
beating the while a small
n.
oon the sound of a big drum
Once more we joined cro
the brush circle. This time
dignity with painted fac
s. On gaining the center,
olegged on the ground in
e of these the lesser chiefs f
, then followed the various
ies while squaws and childre
When all had assembled, Am
has several times represe
sident Roosevelt, told in th
an oratory, why they had gat
fine brave nation they, had
Next Chief Red Cloud, the
s beat back, turned his sight
s and spoke with much dig
owly, haltingly, but impressiv
His son, Jack Red Cloud, ha
as followed by several harang
ies made of the famed Indi
ems, passed among the dif
oked in silence.
The council now being over,
re brought in by the squaw
ays of the old days.
Once the center of this brus
ppy apparently; nothing stirr
ayed the grass. Suddenly wi
ive naked braves rose in t
ding to the center pole and
omahawks. They had left the
ulled as snakes through the
ering how they could approa
After this there was a very
d-to-hand encounters, the
enemy, returning with the
e squaws sang songs of victo
ey now advanced on the
the death songs.
As night drew on, excitement
ish log sticks now crouched r
ed until the perspiration st
ce, chanting all the while st
s in the center and braves
blankets to dance within
ere the drum beat could ha
radually became stronger, lou
ousands of watchers took up
ecoiled, then again it died do
Indian bucks danced, jumped
e, naked save for a breech
ally painted, some all green

Said she, "Perhaps it serves me right;
And now I'll make a note
To never praise a farmer's lad

ally taking the fort and killing its defe
ood was once the overlord of all the co
prising Nebraska, Dakota, Kansas, pa
nnesota, Montana and Wyoming; today h
uncil penniless, blind, a helpless old man.
mind wandered to the old days, and to
ys.

e astir before sunrise the following mor
e was already curling upward from hun
camp fires, as this was the appointed day.
, some son of a red man had stolen a
ur firewood which we had taken so much tr
ng thus far.

Indians shouting or singing were bringi
nies from the hills in twos, threes, or bunch
or more to be fixed up for the great celeb

the sun topped the hills to the east, sen
the best riders, mounted on their fleetest p
e one mad yell and swept down from a
ting-place in the hills, riding wildly toward
ed upright in the ground within the circle
he first man to stick a tomahawk or knife ha



Musk Befeathered



Chief Red Cloud.

h rider wore gay colors

was "master of ceremonies" for the da
of great honor and coveted by all.
passed us, a confused mass of ponies, wa
very satisfactory explanation for a thunde
s and earsplitting war whoops. Thus the
frolic started.
ir of approaching events could be fairly fel
hly imbued was every one with the spirit of

we were smoking a breakfast pipe, a fine
oking Indian galloped up with great show
nce and in the Sioux tongue shouted out
r the day's programme. He was much behe
was his pony, and after imparting the news
hion, rode on round the circle until all h
im.
dians consider dog soup a most appetizing
ey have many dogs sneaking about their
orning, the yelping and kiyi-ing to be
no inconsiderable part of the general din
idently, every Indian family was going to
p for dinner.
us to witness the preparation of such a fe
e strolled to our nearest neighbor, a wrink
aw, her hair straggled, streaked with gray
unkempt about her shoulders. She was
reparing a fire under a large kettle of wa
f the wood looked strangely familiar, but we
. Two or three canines watched around hop
something to eat, little knowing they were
the wherewithal for the day's feast.
oman cozied up one of the dogs with her
d left hand—there was the swish of an ax (
with her right hand until the right moment
raw material for the feast lay kicking feebly
tting for it to decently die, she threw it in
laze of dead grass and wood to singe off the h
ithout washing or wasting much dog, she dis
n pieces of a few pounds each, tossed them

now boiling water and added a few handfuls of
to thicken the gravy.
ddenly a rifle smoked in the open. Almost before
eport reached us, hundreds of Indians emerged from
tents, mounted ponies and cantered to the place of
bly, where they formed into line, parading the
several times, to the great delight of the younger
ers and those who did not participate, but re-
d near the tents.
eral hundred riders, two, and, in cases, twenty
t, circled, singing tribal songs. Each rider was
ed out in gay colors, thus making a very picturesque
. Then all dispersed whence they had come.
esently, bucks, squaws together with the children
dogs, walked to the vicinity of the pole to which
ung bucks had made their great ride in the early
ing contest.
this, brush had been hauled from some distance
been arranged so as to make a circular shade, not
head-high. In the shade thus afforded, circling a
open space, men on the one side, squaws and chil-
on the other, crouched or lay sprawled on the
ral reclining.
the center of the circle was the master of cere-
ies, who, with two or three official criers, shouted
anything said or done, that all might know and
each little happening to its full extent.
is assembly was for the exchange of presents, much
ame as our Christmas custom, only on a more
listic scale. As we drew near, one of these criers
announcing lustily, something, which of course was
intelligible to us. Our interpreter repeated it to us
ollows: "Black Feather is rich, Black Feather is
ous, Black Feather has been blessed of the good
. He has plenty. But his squaw's sister is poor
has been visited by the evil spirit. Let her come
ard." Whereupon amid a good deal of good-natured
ter, an old squaw, ragged and dirty, came forward
among the crowd and soon returned laden with a
et, calico, moccasins and other presents.
is merely one instance. Several criers were
busy in this fashion all the afternoon. One buck
into their midst with a fine blanket, rifle and other
s, besides a splendid pony. When he finished
ing things away he walked back to the crowd naked,
for a breech clout. There had been a collection
articles made for those who had few relatives, so
Indian was overlooked; every one received some-

ring the entire afternoon, dog soup was passed
ound to all the Indians, and cherry soup given to the

great deal of fun was had in turning two wild
ses loose on the prairie. Scores of Indians, old and
, took after them, the horses becoming the prop-
of any one who could succeed in catching them by
threelock. The chase was a wild one, and often
e was a spill as two or more ambitious riders col-
ed. The ponies eluded capture for half an hour or
, but were finally caught by daring riders. Horse
and foot races run by clean-limbed young bucks
claimed the attention of everybody and caused con-
able betting.
e races finally terminating, an Indian rode from
to tepee announcing something in guttural words
beating the while a small drum which hung at his

the sound of a big drum slowly beaten reached
ears more we joined crowds of Indians making
brush circle. This time the men stalked in soli-
dignity with painted faces and blankets closely
. On gaining the center, the principal chiefs sat
ed on the ground in the form of a crescent;
of these the lesser chiefs formed in the same man-
, who followed the various members of the different
, the squaws and children sat opposite.
all had assembled, American Horse, the orator,
for several times represented the Indians before
great Roosevelt, told in the flowery manner of In-
history, why they had gathered this day and what
for brave nation they had been.
Chief Red Cloud, the old warrior straightened
his lank, turned his sightless eyes on his counsel-
and spoke with much dignity for some minutes,
haltingly, but impressively.
then, Jack Red Cloud, had something to say, and
followed by several haranguers. During this time,
pipe of the famed Indian pipe clay with long
, passed among the different circles and were
ed in silence.
council now being over, big kettles of dog stew
brought in by the squaws, who danced and sang
of the old days.
the center of this brush-encircled ground was
ently; nothing stirred save where the wind
the grass. Suddenly with a war whoop ten or
naked braves rose in the middle of the grass,
to the center pole and hacked with knives or
. They had left their places in the circle,
makes through the grass to the center, thus
how they could approach an enemy.
this there was a very realistic sham battle,
ed encounters, the victorious ones scalping
, returning with them to their camp, where
sang songs of victory. The squaws of the
advanced on the make-believe dead and
death songs.
on drew on, excitement grew apace. Eight men
sticks now crouched round the big drum, beat-
the perspiration streamed down their bare
during all the while strange songs. A fire was
the center and braves one by one threw aside
ments to dance within the fitful firelight. At
drum beat could hardly be heard, then it
became stronger, louder, and as it did, the
of watchers took up the song until it was
then again it died down to just a mumble.
sticks danced, jumped and careened round the
ed fire for a breech clout. All were fantas-
, some all green, red or yellow, others

were spotted or striped in designs and anklets or belts of sleigh bells were worn by many. At midnight the dance was over and every one went back to the tepees to eat more dog stew.

Young bucks mounted on ponies in crowds of from twenty to fifty rode at breakneck speed around the tents, stopping here and there to serenade some tribal belle inside her father's tepee, who after they had finished would sing a song in return. Nearly all night, they thus sang and feasted.

By 10 the next morning, only a few straggling Indians making their way toward the horizon, could be seen of the thousands with their tepees and animals, which only yesterday had camped around us.

Once more within the rolling prarie hills, "the Ghost Dance Flat" of White Clay Creek lay undisturbed, shimmering with heat beneath the July sun.

CABOT A. YERXA.

Becoming Civilized.

ENGLAND THINKING OF ABOLISHING IMPRISONMENT FOR DEBT.

From a Staff Correspondent.

LONDON, Aug. 4.—No doubt most Americans were under the impression that imprisonment for debt was a thing of the past in England, and as a matter of fact, it is a good many years since any one has been imprisoned, technically speaking, for that offence. Every year, however, many thousands of Englishmen, nearly all men of the working class, are committed to prison for no other reason than that they owe money and cannot pay it.

The matter reached the proportions of a scandal some years ago, and, as is always the case when things begin to irritate the conscience of John Bull, a select committee of the House of Commons was appointed to see what was wrong and what ought to be done to put it right. That committee held a lot of sittings, heard some scores of witnesses and took several reams of testimony, and now it has reported. If its recommendations are carried out, no more honest debtors will go to prison in England.

When imprisonment for debt was abolished, contempt of court was left, and it is for contempt of court that most of the poor debtors are sent to prison. When the creditor has exhausted persuasion and threats in the effort to collect his due, he summons the debtor before the County Court. If all the debt summonses were heard by the judge, he would be able to do nothing else, so the ordinary cases are heard before a minor official known as the registrar. This functionary being satisfied that the debt is due, makes an order on the debtor to pay it, and in most cases when a poor man is before him, allows him to pay it by installments, the amount of which he fixes. The debtor fails to pay the installments and he is taken before the judge and charged with contempt in failing to obey the order of the registrar. Unless the judge is satisfied that the man has no means at all, he commits him to jail for a period varying from a few days to as many months.

The select committee has recommended that this system be abolished and that the power of commitment for contempt in connection with debts be wiped out, except in certain special cases. These cases are, broadly speaking, those into which an element of fraud enters. A blow is also struck at the installment dealers who occupy most of the time of the County Court registrars with their cases. The committee would abolish imprisonment altogether in such cases, and in its report it declares that dealers of this class persuade poor people to enter into contracts for the purchase of goods which they cannot afford to buy, at exorbitant prices. The honest trader is also to be protected by the extension of the rule regarding undischarged bankrupts to these smaller debtors. Under this rule, a person against whom there is an unsatisfied judgment who obtains further credit without disclosing this fact shall be deemed guilty of fraud.

Another salutary recommendation is that it shall be a rule that registrars and judges shall make no order for payment at all unless they are satisfied that the debtor is in receipt of an income leaving a margin over what is necessary for the support of himself and those dependent on him. This minimum subsistence level is to be determined by taking into account the size of his family, and the cost of food and shelter in each district, and it is even recommended that definite levels should be fixed in each district and given the force of an order of the court in each case. It is suggested that these schedules should be sent to the Lord Chancellor and an effort made to fix a scale as nearly uniform as possible having due regard to the varying cost of living in different localities.

An interesting section of the report deals with the right or need of a workman to obtain credit. It is pointed out that to prohibit a workman from obtaining goods on credit is to assume that he has savings which make his getting credit unnecessary, an assumption which is contrary to the fact in a vast number of cases. When a workman is out of work or on short time, and has no savings, he must obtain credit, or be thrown with his family on the rates. If, on the other hand, he does obtain credit, and on return to full work fails to pay his debt by reasonable installments, the committee consider that he should be compelled to do so.

A landlord, it is further pointed out, can rarely insist on payment of rent in advance, and with large numbers of the working classes his remedy by distress is valueless. He cannot get rid of a tenant who fails to pay, without, in many cases, weeks of delay, and a limited credit is compulsorily given in the first place, and a contumacious tenant can force a considerable extension of such credit.

Similarly, in the case of illness, if the bread winner falls ill, he may be able to pay the doctor for the first visit, but if the illness continues, wages cease, and there is no money coming in. But the doctor cannot refuse to continue his visits because he is not paid, and if he pulls his patient through, when the latter recovers and returns to work, and does not pay, the man who saved him, it is considered, should have a remedy.

A case that would be amusing if it were not for its tragic features has just come to light in one of the suburban county courts in London. Charles Edward Sherry was ordered in 1898 to pay his wife $5 a week on a separation order. He was a ship's cook, and he went off to sea after turning over to her all that he owned, and thought no more about the matter. He neglected to take a receipt, and last year when he turned up in the district again, he was arrested for being in arrears with 515 payments, and duly sent to jail for contempt of court. He was kept there for three months, and when he came out, he found a policeman waiting for him with a fresh warrant for the arrears which had been piling up while he was locked up. This time he got six weeks, and the prospects are that his wife will be able to keep him in prison for the rest of his natural life.

Obviously he cannot earn any money, and therefore cannot pay any alimony, while he is in prison, but that does not alter the fact that the alimony keeps on accumulating. The case has been taken up by a firm of solicitors who say they will carry it to the House of Lords if necessary, but that may take three or four years, and in the meantime Sherry may have to stay in jail with brief periods of liberty at intervals of six weeks or so.

C. B.

Schools for Stutterers.

Discussing stuttering, Dr. Leopold Senner of Vienna said last night that there are classes in the public schools in Vienna to overcome the defects in speech of children.

"The length of the course," said Dr. Senner, "is five weeks and instruction is given during two hours each day. The number of pupils in each class is limited to eight, as a class cannot be conducted successfully with a larger number. The children withdraw from other school attendance, as it is essential that they devote themselves exclusively to the course for the cure of stuttering. In order to be admitted to the classes the children must present medical certificates that they are free from any organic disease that would interfere with the purpose of the instruction.

"The coöperation of the parents," continued the Austrian physician, is especially important to the success of the cure. During the period of the special instruction it is necessary that the children have a separate room at home where they can practise the exercises given them without any disturbance whatsoever. The parents must undertake to have the children practise the exercise at home for at least four hours daily, and during the first two weeks not to allow them to speak at all except to practise the exercises prescribed by their instructors.

"Keeping silent is of such importance that the success of the course depends upon this requirement being strictly observed. Parents are particularly advised never to cast any doubt upon the effectiveness of the course or of the teachers. It is well known that stutterers lack self-confidence, and this must be taken into account in the treatment. The children should be encouraged by calling attention to progress that has been made, for stutterers are extremely susceptible to praise. Parents, however, should be careful to make no experiments and to make no tests.

"At the end of the five weeks course," added Dr. Senner, "the instructor brings each pupil back to his regular school and indicates to his teacher what has been accomplished, besides giving advice concerning his further instruction. The teacher is requested to try to encourage and make permanent the new habits acquired. Children who have taken the special course in stuttering are examined each month in order to determine what permanent results have been obtained."—[Washington Herald.

Strange Michigan Island.

One of the deepest mysteries to be found in this part of the State is the island that every summer comes to the surface of Lake Orion over beyond Park Island, and every winter goes back again to the depths from whence it arose.

Its periods of appearance and disappearance are nearly regular. It comes to the surface along about the middle of August and goes down again about February 15. What causes it to act thus strangely is a conundrum that none has been able to solve, and the best efforts that have been put forth to keep it with us or compel it to remain in the depths have been alike without results.

On one occasion a number of farmers and teamsters resolved to put the island out of the floating business. In their efforts to do so they hauled many loads of stone and deposited them on it during the early part of the winter, believing that when it went down in February it would go down for good, weighted as it was with the stones. But the following August saw it bob up serenely from below—minus its load of stones.

At another time, an effort was made to keep it on the surface, and it was chained to the surrounding country with heavy log chains. When its time for departure came, it departed—and the log chains departed with it. The log chains were never recovered.

The island is composed of soft mud and rushes, and there are some skeptical souls who attribute its formation and appearance and disappearance to the gathering of vegetation in one spot by the currents of the lake and its subsequent decay.—[Detroit News Tribune.

[ASSOCIATED PRESS NIGHT REPORT.]

ST. LOUIS, Aug. 29.—Five persons were killed by the collision of their automobile with a Rock Island passenger train here today.

ment, Theodore Witte steered directly in the path of the locomotive, which was making about forty miles an hour.

secure concessions for the installation of these modern improvements a few years ago, and their loss will be keenly felt and may mean financial ruin to many.

When Mr. Coey shouted "All aboard for Cloudland," the amateur aëronauts piled into the basket, bravely concealing whatever inward qualms

Through the Mountains.

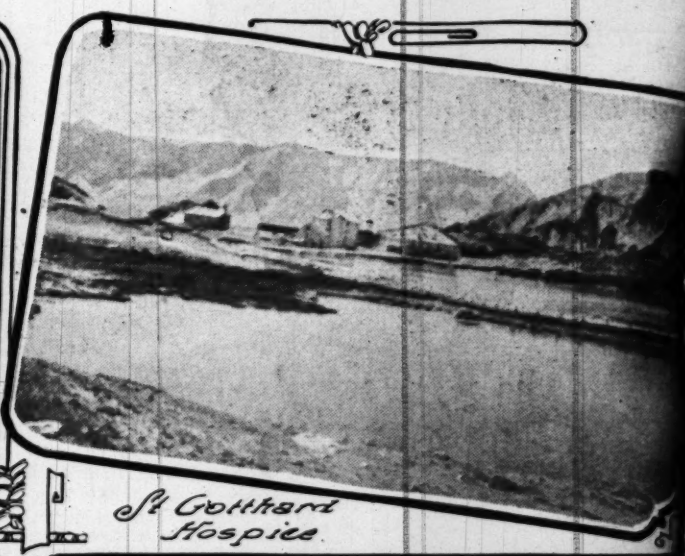
PURCHASE OF THE ST. GOTTHARD RAILWAY BY SWITZERLAND.

By a Special Contributor.

A FLOWER-BEDECKED locomotive pulled out of the railroad station at Lucerne recently, scarcely noticed by the early tourist, skirted the Lake of Lucerne, passed Fluelen, where a statue has been erected to the mythical William Tell, and pursued its course southward toward the Italian boundary. The rack twisted and turned, sometimes forming figure 8s constructed spirally, and, after a number of seeming trials through smaller tunnels, plunged into the nine-mile blackness of the famous St. Gotthard tunnel itself. The government of Switzerland had purchased the St. Gotthard Railway, and this was the first train run under the control of the confederation.



"The Spiral" St. Gotthard railway.



St. Gotthard Hospice.



Alpine post chaise.



On the railway.

The transfer of the St. Gotthard from private to government ownership is an event in itself in the annals of the nationalization of public utilities, and forms the culmination of the story of its construction and its political, military and economic significance. While the Gotthard Railway is only 170 miles in length, its vast importance as a medium of international traffic completely overshadows the smallness of its mileage as compared with many of the giant systems of the United States. Its tunnel, until the completion of the Simplon, was the longest in the world, and still retains its prestige, for, at the time of its construction, the labor-saving devices and the modern boring machine had not yet been invented. So difficult was the work that during its progress doubts were raised of its ultimate completion.

The St. Gotthard Pass, it is recorded, was first traversed over 250 years before Columbus discovered America. Later, about the time when the colonists were still fighting the Indians, an enterprising mountaineer established the first inn on the route, which, in 1683, was taken over by the Capucine monks. At present, the hospice shelters some 10,000 needy travelers yearly, many of whom are Italian laborers going from and returning to their homes. Even as late as the eighteenth century the road was scarcely more than a path, and four days were required to cross from Lucerne to Bellinzona, in what is now the Swiss canton of Ticino, the district of lakes and languor. Greville, an English mineralogist, was the first to cross the Gotthard with a vehicle.

The new Gotthard roadway, built from 1820-24, has a gradient in some places of 10 per cent. The passage of automobiles is prohibited, as endangering not only other persons, but the motorists themselves. Since the opening of the tunnel, in 1882, the pass serves only local and a limited tourist traffic. Extensive fortifications protect it, and have been occupied by Swiss soldiers since 1885, and, together with the fort at St. Maurice, in the valley of the Rhone, are manned by the only permanent troops possessed by the republic.

The project of a Gotthard railway, to connect Switzerland and Italy, and form a direct line of communication from Germany, was first suggested over half a century ago, and the plans were taken up seriously a decade later, resulting, in 1869, in a conference that took place at Berne in which the then North German Confederation, Wurttemberg, Bavaria, Italy and Switzerland, participated. After the conference Switzerland and Italy concluded a treaty which was also signed by Germany in 1871, establishing the rights and privileges of a St. Gotthard Railway Company, with chief offices at Lucerne, the starting point of the road. No private company would have had either the interest in the project nor the capital necessary for its construction, and, as the road was of importance to all the states of central Europe, together with Italy, the stocks and bonds of the company were augmented by heavy subsidies by Germany, Italy and Switzerland.

Not counting the Gotthard tunnel itself, there are eighty smaller tunnels, with an aggregate length of twenty-eight miles, some of which are each over a mile long. There are no less than 324 bridges and viaducts. Among the offers for the building of the tunnel, bids for which were invited through publications in the chief countries of the world, was one from the American Diamond Drill Company. The contract was finally awarded to Louis Favre of Geneva, who had had considerable experience in tunnel and railroad work. Favre agreed to complete the construction of the tunnel within nine years or forfeit $1,000,000, as well as $1000 for each day required for completion after eight years had elapsed, for the first six months after that period, and $2000 a day for the last six months between the eight and nine years. In no case was the time limit to be extended beyond the nine years set. At its expiration, the money was to be forfeited and the contract annulled. His enthusiastic followers of Geneva secured for him the necessary credit.

The tunnel was built in eight years, and opened for traffic in 1882, costing over $12,000,000 and 100 lives. Favre himself did not live to reap the reward of his labor. In 1879, while explaining the tunnel work to a party of visitors, he died of heart failure. The tunnel, standing 3500 feet above sea level, serves as a fitting monument to his achievement.

Political and strategic questions played an important part in the history of the Gotthard. The railway cemented the lone canton Ticino, south of the Alps, to its sister cantons to the north, and firmly bound the entire confederation. It raised the value of Swiss neutrality. At the time of the treaty of 1869, a feeling of distrust prevailed in France, where it was believed that the completion of the new means of communication between Germany and Italy meant added danger to France, but the Franco-Prussian war nullified any intended test. It has since been seen that the neutrality of Swiss Confederation was of far greater import to Germany than the eventual passage through the territory contrary to international law of Italian under the Triple Alliance.

In recent years, since the Swiss Railroad P... Act was passed, the Gotthard treaties have form... subject of heated controversy. The road was ... an international necessity resulting in untold ec... benefits to Central Europe, and, while the event... chase by the Swiss government was mentioned ... concession granted to the railroad company, ... eventuality found no place in the text of the ... By a law accepted by the referendum, Switzerl... forced to buy all the trunk lines. All had b...



"Devil's Bridge" St. Gotthard Pass.

chased with the exception of the Gotthard, which was to be taken over in 1909. What was to become of the large sums granted as subventions by the contracting parties? How are the treaties to be annulled?

Germany declared that the purchase could not be accomplished without the express permission of the Federal Council of Switzerland, and that such permission would be granted only on certain conditions. Switzerland, however, suppose...

...dpoint that the trea... ...ous purchase of the r... Both countries held ... and the conference of ... sittings before an a... ...ortly previous to the time ... the jurisdiction and con... ...l agreement was conclud... ...these agreements the ... many of their provision... ...guarantee of uninterru... ...ion with the service of... necessity of a rational ... freight service, the acc... ...pose of the road, etc. S... regulate the rates for it... may be said that differe... ...witzerland as well as in ... higher rates for short dom... international hauls give ri... faction. This is defended ... tain international rates we... would be lost, and freigh... routes at equal or less rate...

While the conditions cove... service remain virtually the... and interesting revisions of... Gotthard Railway has steep... required for the increased v... son an extra freight tax, call... has always been collected ov... age. For instance, betwee... dary and the station of Erst... an increase amounting to th... is collected. As a concessi... their subventions granted a... tion of the road, Switzerland... Italy to reduce these "mount... of 35 per cent. after May 1, ... May 1, 1920. Switzerland, t... bear the burden of this red... which is estimated at some... first period, and considerab... subsequently. It is hoped ... equalize this loss, which is ... considered that the road la... dividends on $10,000,000 wo... the reduction in the mountai... changed conditions, with th... coal-producing country proh... ticle, or in the event of a... price, the mountain rates ma... Switzerland itself produces ... import its requirements mai... gium.

Italian fruit is accorded a... ...ials sent to Switzerland ... ...tors at Brunnen, in C... ...benefit of transit rates ... ...hould the Gotthard be el... ...d contract work must be ... ...y of all countries. An arb... ...l disputes on matters con...

The settlement of the co... ...d Italy with reference to t... ...art of the difficulties encou... ...he purchase contract with ... ...was a bugbear that has be... ...accompaniment of cries of ... ...ion of the press and public ... ...awned and threatens to e... ...atisfy alike the stockholders ... ...ave to foot the bills and w... ...ient to buy, is a question ... ...tatesmen of their slumbers ... ...orth? What sum will be ... ...ebts of the road be assumed ...

The first years of its exis... ...rows to hoe. Then but four ... ...ection daily. Now there are ... ...receipts were slightly over $2... ...$6,000,000. Expenses, howev... ...$1,000,000 in 1883 to $4,000,00...

By the terms of the Swis... ...twenty-five times the averag... the road, taken for the ten ... purchase, forms the basis o... amounts practically to a 4 ... the net earnings, and the s... as $42,500,000. Included in th... of $23,400,000, to be taken ov... it bears interest at 3½ per c... until 1973, the government p... for the privilege. There are ... of unsettled points amountin... will be obliged to be passed u... are disputes concerning the ... fund, the deficit in the emplo... be deducted on account of dete... of material, and so on.

As a climax to all this both... ...alists voice diverse plaints. ... their subvention was turned ... ...altry reduction in the rate o... ...a few thousand dollars annua... ...priceless benefit brought to It... ...the road itself. Several Germ... ...sanary introspection, declare, ...statistical tables, that the re... ...increase" will damage German... ...the important markets of Cen... ...coming via Genoa, through t... ...allied, they say, to compete ... ...Rhine and by rail into Switze... ...sale of certain German product... ...Italian goods can be delivered... ...The reduction of the mountain... ...territory south of that point ...

Said she, "Perhaps it serves me right;
And now I'll make a note
To never praise a farmer's lad



...Bridge" St. Gotthard Pass

...with the exception of the Gotthard, which was ...ken over in 1909. What was to become of the ...ms granted as subventions by the constructing

How are the treaties to be annulled?

...y declared that the purchase could not be ...ed without the express permission of the Fath... ...nd that such permission would be coupled with ... conditions. Switzerland, however, supported ...dpoint that the treaties did not prevent the au...ous purchase of the road, and suggested a confer... Both countries held fast to their original opin... and the conference of last March numbered seven... sittings before an agreement was reached only ...rtly previous to the time when the road was to pass ... the jurisdiction and control of Switzerland. A spe... agreement was concluded with Italy.

...r these agreements the old treaties were annulled, ...many of their provisions are still retained, such as ... guarantee of uninterrupted service, adequate con... ...on with the service of the neighboring countries, ... necessity of a rational and speedy postal, passenger ... freight service, the accepted international economic ...pose of the road, etc. Switzerland retains the right ... regulate the rates for its domestic traffic, and here ... may be said that differential tariffs are known in ...witzerland as well as in the United States, and that ...igher rates for short domestic hauls than for larger international hauls give rise to considerable dissatisfaction. This is defended on the grounds that if certain international rates were not allowed, the traffic would be lost, and freight would be sent by longer routes at equal or less rates.

While the conditions covering passenger and baggage service remain virtually the same, there are important and interesting revisions of the rates for freight. The Gotthard Railway has steep gradients, extra outlay is required for the increased use of fuel, and for this reason an extra freight tax, called the "mountain increase," has always been collected over and above the usual mileage. For instance, between the Italian-Swiss boundary and the station of Erstfeld, in Central Switzerland, an increase amounting to the rate for thirty-eight miles is collected. As a concession for the entire loss of their subventions granted at the time of the construction of the road, Switzerland agrees with Germany and Italy to reduce these "mountain increases" to the extent of 35 per cent. after May 1, 1910, and 50 per cent. after May 1, 1920. Switzerland, therefore, will be obliged to bear the burden of this reduction in the freight rates, which is estimated at some $300,000 annually for the first period, and considerably more, possibly $450,000, subsequently. It is hoped that increased traffic will equalize this loss, which is no small matter when it is considered that the road last year paid 6.6 per cent. dividends on $10,000,000 worth of stock. Neither can the reduction in the mountain rates be increased to suit changed conditions, with the exception, that, should a coal-producing country prohibit the export of that article, or in the event of an extraordinary rise in its price, the mountain rates may be increased accordingly. Switzerland itself produces no coal, and is obliged to import its requirements mainly from Germany and Belgium.

Italian fruit is accorded a reduced rate, and Italian ...als sent to Switzerland and stored there in bonded ...ors at Brunnen, in Central Switzerland, receive ...benefit of transit rates upon their reëxportation. ...ould the Gotthard be electrified, bids for material ...d contract work must be considered from the indus... of all countries. An arbitration tribunal will settle ... disputes on matters connected with the railway.

...The settlement of the controversies with Germany ...d Italy with reference to the former treaties was but ...t of the difficulties encountered by the government. ...he purchase contract with the railroad company itself ...as a bugbear that has been vanquished only to the ...ccompaniment of cries of dissatisfaction from a por... ...on of the press and public. The Supreme Court has ...wned and threatens to engulf all parties. How to ...tisfy alike the stockholders and the Swiss people, who ...re to foot the bills and who empowered the govern...ent to buy, is a question that has robbed the Swiss ...atesmen of their slumbers. How much is the road ...orth? What sum will be accepted? How will the ...bts of the road be assumed?

...The first years of its existence were hard financial ...es to hoe. Then but four trains passed in each di...ction daily. Now there are sixteen. Then the freight ...ceipts were slightly over $2,000,000. Now they exceed ...,000,000. Expenses, however, have increased from ...,000,000 in 1883 to $4,000,000.

...By the terms of the Swiss Railroad Purchase Act, ...enty-five times the average yearly net earnings of ...the road, taken for the ten years preceding notice of ...purchase, forms the basis of the purchase sum. This ...mounts practically to a 4 per cent. capitalization of ...the net earnings, and the sum has been agreed upon ...at $11,500,000. Included in this amount is a bond issue ...of $3,000,000, to be taken over by the government. As ...it bears interest at 3½ per cent., and does not fall due ...until 1973, the government pays a bonus of $1,200,000 ...for the privilege. There are, however, still a number ...of unsettled points amounting to some $15,000,000 that ...will in obliged to be passed upon by the courts. There ...are disputes concerning the amount of the renewal ...fund, the deficit in the employés benefit fund, sums to ...be deducted on account of deterioration of property, lack ...of material, and so on.

...As a climax to all this both German and Italian jour... ...voice diverse plaints. The Italians lament that ...the reservation was turned over in exchange for a ...reduction in the rate of fruit, amounting to but ...five thousand dollars annually, seeming to ignore the ...great benefit brought to Italy by the construction of ...the road itself. Several German papers, with their cus... introspection, declare, with the aid of elaborate ...statistical tables, that the reduction of the "mountain ...increase" will damage German industry and prestige in ...the important markets of Central Switzerland. Goods ...sent via Genoa, through the Gotthard, will be en... ...abled, they say, to compete with those sent via the ...Rhine and by rail into Switzerland. The radius of the ...trade of certain German products ends in Brunnen, where ...their goods can be delivered for equal railroad rates. ...The reduction of the mountain taxes, all of which cover ...a distance south of that point and consequently nearer Italy, will, therefore, enlarge Italy's sphere to the detriment of Germany.

So while Germany believes that the Italians have the advantage, Italian editors consider that Germany has the lion's share. In the meantime, Switzerland shoulders the deficit caused by these same reductions in rates, finances the whole scheme, runs the railroad as government property, while the tireless tourist, preparing for his summer holiday, will ride over the road and admire the scenery totally oblivious of it all.

LEO J FRANKENTHAL.

Oliver Wendell Holmes.

ANECDOTES OF THE "AUTOCRAT" WHOSE CENTENARY IS TODAY.

By a Special Contributor.

THE life of the little Oliver Wendell Holmes begins with a story, for the "old gambrel-roofed house" in Cambridge where the tired stork dropped the new baby that hot day of a summer's end had been Gen. Ward's headquarters in Revolutionary times, the plans for the fortification of Bunker Hill laid in one of its rooms, while Gen. Warren slept there the night before the battle.

But if his first association with this little planet of ours was of war, his earliest recollection was the blaze of glory when the buildings of Harvard University hard by were illuminated in celebration of the Declaration of Peace in 1815, and the 6-year-old youngster was allowed to sit up as long as he wished.

"I lasted until 8 o'clock," he mirthfully records," and then struck my colors and was conveyed by my guardian and handmaidens from the brilliant spectacle to darkness and slumber."

Unfortunately for the entertainment of latter-day sinners, Oliver Wendell's youth was exemplary enough. Though "an inveterate whisperer" even at the dame school, one severe feruling during an age of riper mischief is the only chastisement chronicled against him, at a period, too, when a child was in no danger of being spoiled by sparing the rod, and that years afterward humbly apologized for by the schoolmaster who inflicted it. As for the holiday season, we have an amusing picture of the youngster tramping about the woods after birds and squirrels, his weapon of warfare an old flintlock such as our Revolutionary forebears carried.

After graduation at Harvard and reading law long enough to discover his distaste for it, Holmes took up the study of medicine, going to Paris for that purpose in the spring of 1833.

The following extract from a letter written in the summer of that year not only shows that the wide-awake young American took to Paris as a gleeful duck to water, but also throws light upon the simple manners of a New England household even in so cultivated a center as Cambridge.

"The truth is," he writes home," I live at Paris just as if I had been there all my life, and indeed I can hardly conceive of anybody's living in any other way, so completely have I naturalized myself. It seems hideous to think of more than two meals a day; how could I ever have dined at 2 o'clock? How could I have put anything to my mouth but a silver fork? How could I have survived dinner without a napkin? How could I have breakfasted without drinking white sugar and water?"

But Holmes was no dilettante in his studies abroad. He worked hard and incessantly, making good every opportunity, and with the skill and knowledge acquired in Europe also brought home three wise working principles for his professional life—"Not to take authority when I can have facts; not to guess when I can know; not to think a man must take physic because he is sick."

A bon mot of the doctor's comes to us from his appointment to the professorship of anatomy and physiology in the medical school of Harvard, for as he also taught microscopy, psychology and matters akin, he laughingly declared that he occupied "not a professor's chair, but a whole settee."

Although anatomy and dissection were his special delight, he had a very tender heart, and when he needed a freshly-killed rabbit for a lecture, would get some one else to chloroform it, and before running out of the room, exact a promise "not to let it squeak."

His hour for this lecture was 1 o'clock, because he was the only instructor who could hold the atttention of the students already exhausted from four consecutive lectures, and he was always received with a stamp and shout of applause.

Very gratifying this daily ovation must have been, for Dr. Holmes had a human weakness for honest appreciation, often saying of early lecture audiences who hesitated about applauding: "Why don't they give me three times three? I can stand it."

His arrangement for these outside lecture tours were amusingly definite.

"My terms," he once wrote, "when I stay overnight, are $15 and expenses, a room with a fire in it, in a public house, and a mattress to sleep on—not a feather bed."

His reasons for precaution were as gleefully expressed in a note of warning to a companion in platform misery.

"A hot lecture-room, a cold ride, the best chamber sheets like slices of cucumber, and one gives one's friends the trouble of writing an obituary, when he might just as well have lived and written theirs."

In his literary work, the autocrat took infinite pains. His manuscripts were sent in "print perfect," according to promise on the minute, and the proofs corrected carefully and promptly.

He considered no inaccuracy too small to set right. A case in point. One spring afternoon in the war time of 1864 he came apologetically into his publisher's office.

"I am ashamed," he said, to be troubled by so slight a thing when battles are raging about us, but I have written: "'Where Genoa's deckless caravels were blown,' and Columbus sailed from Palos."

There was the same "exquisite order" in his library workshop, about his desk, and in his own carefully-groomed person—his slight figure carried very erect, his step "quick and sure," his face always clean-shaven, and his shoes "lustrously" polished.

Apropos of these shining shoes is a joke played by the Autocrat on a physician friend. This medico returning to his office one afternoon found a long message in Latin on his slate signed "O. W. Holmes." By aid of a dictionary, he dug out the meaning word by word—simply an explanation from the rascal Holmes that he had been to the Peace Jubilee and got his boots so dirty that he did not wish to go downtown with them in such a condition and had stopped in to borrow a brush to polish them up.

There was always a mischievous light in the doctor's eyes ready to twinkle into laughter at the least provocation.

One afternoon, he and young Upham called on Hawthorne, at Lenox, but fearing to leave their horse, first the doctor, then his friend, ran into the house to peep at a special view from one of the windows. Finally, Hawthorne came out, insisting that they should leave him in charge of the fiery steed and both go in together.

"Is there another man in all America," cried Holmes, "who ever had so great an honor as to have the author of 'The Scarlet Letter' hold his horse?"

Once when the gifted Agassiz, whom Holmes adored, was away on a scientific excursion into the wilds, the doctor solemnly remarked:

"I cannot help thinking what a feast the cannibals would have if they boiled down such an extract."

To give the busy professor, lecturer, poet, and novelist an opportunity to meet distinguished literary men visiting Boston, Holmes was often invited to an 8-o'clock breakfast at the home of his friend and publisher.

Here one morning he bubbled over with the gleeful announcement that he had discovered the happiest animal in creation.

"Next to a poet, of course," he explained, "if we may call him an animal. It is the acheron, the parasite of the honey bee. And why? Because he attaches himself to the wing of the bee, is carried without exertion to the sweetest flowers, where the bee gathers the honey while the acheron eats it, and all the while the music of the bee attends him as he is borne through the air."

His sense of humor went so far as to make merry over the lion hunters that sometimes invaded the neighborhood in droves.

"I felt," he laughed, on one occasion, "like the small elephant at the zoo with a cheap excursion party on its back."

They not only came in person, but also sent presents. These the Autocrat acknowledged with the utmost courtesy, and often a rare grace of expression. For brevity and wit, none could outrival his note of thanks to a Hebrew who had presented him with some wine from Jerusalem.

"Wine received," it read. "Strong as Samson. Sweet as Delilah."

Asked to contribute a letter for the "postoffice" at a country fair, he put a one-dollar bill in a sheet of paper and on the first page wrote:

"Dear lady, whosoe'er thou art,
Turn this poor page with trembling care;
But hush, oh, hush thy beating heart,
The ONE thou lov'st best will be there."

On the opposite page he inscribed:

"Fair lady, lift thine eyes and tell
If this is not a truthful letter.
This is the ONE thou lovest well,
And naught(0) would make thee love it better."

When later in life he made a second visit abroad, he was much provoked because a London paper spoke of his being quite deaf.

"I am a little hard of hearing on one side," he explained, "but it isn't deafness," and later jestingly wrote of a CATaract forming on one eye that it was still in the KITTEN stage of development.

The most affable of men, none dared disregard certain conventionalities of approach, even a most intimate friend always first sending up his card, although nine times out of ten the Autocrat would come unceremoniously bounding downstairs to greet him.

As for the impossibility of a man being a hero in the eyes of his valet, William Dean Howells declared that so great was the reverence of the neighborhood cabman that "if you went to him when he was engaged to Dr. Holmes, he told you so with a sort of implication in his manner that the thought of anything else for the time was a profanation."

MAY C. RINGWALT.

Roman Camp in Wales.

In connection with the excavations of the great Roman camp at Caesars, Montgomeryshire, Prof. Bosanquet, who is in charge of the exploring party, has succeeded in opening up the western portion of the camp, unearthing a complete hot-air system situate beneath the floors of the rooms. The floors were supported on a number of stone pillars two feet square and two feet high. Flues were laid beneath to carry the hot air from the furnace, and these have been found in an excellent state of preservation. Outside the huge rampart of clay the workmen have come across trenches which surrounded the camp. The granary has been opened up for its whole length and measures 93½ feet. This building was strongly built and was roofed with slabs of stone.—[London Standard.



...the well for wa... ...the well she heard ... in the house scream. ... on the ground she ... arriving there just ... large rattlesnake

[ASSOCIATED PRESS NIGHT REPORT.]

ST. LOUIS, Aug. 29.—Five persons were killed by the collision of their automobile with a Rock Island passenger train here today.

...ment, Theodore Witte steered directly in the path of the locomotive, which was making about forty miles an hour.

...secure concessions for the installation of these modern improvements a few years ago, and their loss will be keenly felt and may mean financial ruin to many.

...The residence of General Bernardo

...When Mr. Coey shouted "All aboard for Cloudland," the amateur aeronauts piled into the basket, bravely concealing whatever inward qualms they may have had. Mr. Coey, the

Hick Jayset.

FUNERAL OF A GOOD CHICKEN AND A BAD MAN.

By a Special Contributor.

HIDDEN from the road by the dull yellow bulk of the San Gabriel Mission is a weed-grown patch of graves. Mary Tennant's white linen skirt brushed rude weather-beaten wooden crosses toppling among the wild hollyhocks, but she did not try to spell out their rain-washed Spanish inscriptions; her senses were turned inward and she was scarcely conscious of the place except as a fitting background for her mood.

She was startled out of her trance by coming suddenly upon a small grotesque figure crouched in the dry grass. It wore a hideous bonnet swathed in folds and folds of shabby crêpe descending in mournful cascade to the ground; its knees were hunched up beneath a dust-bedraggled black sateen petticoat.

"Why, you're a little girl!" exclaimed Miss Tennant.

"Oh! Did you take me for a real lady?"

"I took you for a real scrub lady mourning the departed Mr. Scrubbins who used to get drunk and beat you every Saturday night."

"And you truly, truly thought that!" cried the child ecstatically. She was apparently about 8 years old and had a long, highbred face framed by straight-cropped yellow hair. Her blonde skin was sunned to a creamy tan.

"Who are you when you are yourself?"

"Margaret Stanwood."

"What are you playing here?"

"I'm not playing," the youngster flashed back; "I'm setting up with the remains."

"The remains!"

Margaret pointed with prideful sadness to a pasteboard box beside her on the ground; its gaudy label spoke of toilet soap.

"He was the dearest little chicken. I loved him, and he died."

Mary Tennant dropped down on the dry grass and stroked the child's slender, dusty hand.

"I'm sorry, dear."

"I'll let you see him."

"No, let's think how cute he was in life, and not look at him now."

"Mrs. Nolan—she's the lady that washes and sweeps in our bungalow—she knows all about funerals, 'cause they have 'em often in her family, and she lent me this beau-tiful weepy hat."

"It does look weepy."

"And she told me about setting up—do you 'spose she meant 'sitting up?' Hens set, and he was a baby chicken."

"Yes, I presume she meant 'sitting.'"

"'Remains' sounds just like his bones, doesn't it?"

"Perhaps it does suggest that."

"He's all there 'cept his cute little soul. Are there chickens in heaven?"

"We'll hope so."

"He'll be a big rooster when I get there, and I'm 'fraid I won't know him."

"You dear child! Perhaps he'll remember you."

"I truly b'lieve he will, 'cause I was good to him and fed him everything it said in the poultry book. And I brought him here to bury him in concentrated ground."

Margaret was at that well-marked mental stage of solitary children in cultivated families when they collect vocabulary like bright pebbles. As a primary teacher, Mary Tennant understood the type too well to show any amusement.

"Are you going to have the funeral now?"

"Yes. I think I've set—sit—sat long enough with the bones—remains."

"May I attend?"

"Yes, only you can't be minister or chief mourner, 'cause it's my chicken. You don't mind, do you?"

"Certainly not. What shall I be?"

"You be the conflagration."

"Very well. That suits me."

As Margaret's voice pattered on and on, stringing Sunday-school memorizings into a funeral sermon, Mary Tennant dropped back into her reverie. She was a dark, thin girl, whose face, particularly in profile, was full of an untranslatable, delicate appeal underlying even her merriment. She could never be pretty, but might be beautiful at propitious moments.

"I'm going to have a funeral, too!" she burst forth. "They brought me on this trip to forget, but I couldn't help fetching my trouble along; only they won't let me face it. If I cry in the night, mother hears and comes to comfort me; if I don't pretend to laugh often enough, daddy asks what has become of my pride. They don't understand! If they'd just not mind my taking a last look and having one good, deep satisfying mourn——"

"What's dead?" inquired Margaret with open-eyed directness.

"Love."

Women creatures are born into the world with an endowment of understanding in matters of the heart. The child stared at Mary with partial intuitive comprehension of the situation.

"You can't have Love's funeral without remains," she answered dubiously.

From a bag of crimson brocade at her belt, Miss Tennant drew forth a small photograph in an oval gilt frame.

"Here is the remains. I brought it with me thinking I'd mail it back to him, but it's silly to do so now after everything's over; so I'll give it decent burial instead."

"Don't you think it would be polite to the chicken to finish his funeral first?"

"I beg his pardon."

"The conflagration will join in the hymn." She dragged out into a dirge the rollicking college chorus:

"'Co-ca-che-lunk-che-la-le,
Hi! Oh, chick-a-che-lunk-che-lay!'"

With startling shrieks and wails the little girl flung herself across the soap box. Miss Tennant endeavored to lift her up, but she wriggled away.

"Don't you see I'm chief mourner?" she expostulated in her natural voice. "Now, we'll have yours and we'll bury them in the same grave, 'cause this ground's hard digging."

Margaret set herself industriously to peck a hole in the sun-baked soil with a toy spade. Mary Tennant's face went white and old as she stared at the neatly-featured face with dark hair waving self-consciously.

"Aren't you going to make a funeral preach? I did."

"Cad!" accused the woman.

"What's 'cad?'"

"In this case it's a man who pretends to care for you just because your father is on the Board of Education and he wants to hold his principalship when he isn't competent."

"You wicked person!" cried Margaret, pausing in her labors as sexton and threatening the photograph with her spade.

Mary suddenly clasped it to her. "Oh, Margaret, he really cared sometimes—at dances when I wore my red gown and made myself a flaming torch—but his eyes soon went cold again."

"You can't love naughty people," moralized the little one.

"Oh, you can! You do! That's the misery of it! When Anthony Clayton said a teacher was only a gentleman tramp and had no business to encumber himself, I knew it was any petty excuse—and yet——" She flung the picture into the weeds and rocked herself with breathless, choking sobs.

"I wish I could weep like that," observed Margaret, awestruck by a performance so far exceeding her own. "You're playing, aren't you?" she added doubtfully.

"No, no! It was play for him, not for me!" She slipped down until her head rested in the little maid's lap.

"Grave's all ready," announced that young person. She reached over, rescued the picture from the weeds, and laid it face upward on top of the chicken's coffin in the hole.

Mary sat up and flung in a handful of earth, shivering as it rattled upon the glass of the frame in a way sufficiently realistic.

"Papa said he'd get me a new chicken."

Miss Tennant straightened her hat and dabbed energetically at her reddened eyelids.

"Haven't you any more beaus?" pursued the practical Margaret.

"There was—another—but—oh, never mind—I can't love anybody else—ever."

"No, it wouldn't be the same chicken," mused the child. "Mrs. Nolan says it isn't nice to set up and take notice right off."

"I shall not marry. I'm going in for settlement work."

The lady rose hastily as some people made an abrupt appearance around the corner of the mission.

"The Tourist Trolley Trip," explained Margaret.

The tourists were pursued by a blue-coated official with a voice of such timbre he did not need a megaphone.

"Come and be took in one elegant group right against the San Gabriel Mission. Only two bits! Send 'em back to your folks! Everybody this way!"

A solidly-built man with strong homely features drew away from the retreating flock and was moving toward the girl among the graves. Brass Buttons followed and jogged his elbow.

"Old Mission background! You in front! Great!"

"I've got too much respect for your old mission. Run along, Bub."

The official photographer accepted defeat and vanished.

"Mary Tennant!"

"Charles Doty!"

"I thought you were in Alameda."

"I thought you were somewhere out in the wilds of Nevada."

"Did you really give it that much attention? May I ask——"

"Please lend me your pencil," calmly interposed the little girl. "I want to write some more on this tombstone."

"Who may the small party be?" inquired the newcomer as he delivered the pencil.

"A child I found playing here. It was my notion to do the mission by myself. We are south on a trip."

"Wedding trip?" he questioned gruffly as he studied her face. "If Anthony Clayton has dared make you cry—so soon—oh, I know I've no right——"

"I'm—I'm—not married."

"We've just buried Mr. Anthony Clayton," piped up Margaret.

"What! Poor old Clayton! I hadn't heard!"

"He's not—that is—he didn't—oh, dear! Please go away——"

"He isn't deep; I'll dig him up," offered the obliging fellow mourner suiting the action to the word.

Mary Tennant's face was dull scarlet.

"You naughty child! Let him alone!"

Doty's spirits went up rocket fashion at this sudden release of a great desire long held down as hopeless. "Are you a widow? Is this funny child a widow? Am I a widow? Let's get the matter straightened out."

Troubled and abashed, Margaret let the disinterred photograph drop from her dirty little hand.

"I'll explain!" flamed Mary Tennant. "They all know it at home, so one more does not count. Anthony Clayton threw me over!"

"The damned fool!" The man's heel shivered the glass and ground the face into the dirt. "I pardon for the swear. We're rough in Nevada."

The girl drew a long breath. "Oh, thank you!"

Again the blue-coated youth.

"Get a move on! We're pulling out!"

"I'd rather be left," answered Mr. Doty with cheerfulness.

"Your ticket ain't good on no other car."

"You calculate to leave the road, don't you?"

"I'm wise, Mister." The uniform vanished.

Margaret recovered her spirits during this diversi

"Here's their epitack." She pointed proudly shoe-box cover propped against a wild hollyhock end of the tiny mound.

.....
. .
. HICK .
. .
. JAYSET .
. .
. A GOOD .
. .
. CHICK- .
. .
. EN AND .
. .
. A BAD .
. .
. MAN .
. .
.....

"That's a rich one on old Clayton!" laughed Charles Doty. The way he looked at Mary Tennant caused the infant to put forth the warning.

"She isn't ever—ever—ever—ever—ever—going to marry."

"Now, that's hard on a certain stupid, common, blundering, old idiot who has always——"

Some fleeting reaction of the feminine spirit at suddenly finding herself valued and admired did not escap the child's precocious observation.

"You're not setting—sitting up and taking notice s quick, are you?"

Mary blushed guiltily.

"Wasn't it old Shakespeare said something about 'funeral baked meats?' Let's go across the road and have some tamales to wind up the obsequies. Fetch the kid. She's invaluable."

"A-h-h-men!" chanted Margaret, as she paused for a last sadly-admiring look at the grave and then ran after the couple, stumbling over the black sateen petticoat at every step.

AMANDA MATHEWS.

The Australian Dingo.

There are some who believe, though the evidence seems against them, that certain of the wild dogs, the Australian dingo—"yellow dog dingo, alway gry, dusty in the sun"—are reversions to the wil of a race once tame, just as the pariah dogs of vario countries have traveled half the road toward becomi wild animals again.

As one sees the dingo here in the gardens, it loo not merely like a domesticated dog, but like a dog of distinctly engaging and amicable kind. The ding character belies its gentle looks. "Quarrelsome, sly a treacherous," an Australian naturalist has called it. sly it is that according to Mr. Beddard (in "The Cam bridge Natural History") it feigns death "with such persistence that an individual has been known to b partly flayed before moving," and so treacherous that the days when dingoes were more commonly kept pets by the colonists than, as a result of bitter expe ence, is the case today, it was no unusual thing for dog which had been brought up with every tenderne from puppyhood to turn suddenly on its master or mi tress, or, what was more frequent, when left in temp rary charge of an empty house to seize the opportunit to raid the sheepfold or the poultry runs.

On such occasions it "ravens" even as the wolf, kil ing not to satisfy its hunger, but in the unrestrainabl fury of a brute instinct, so that given time enough it will not leave one fowl or one sheep alive. That it does not need much time, moreover, is shown by the statement of Thomas Ward that "one dingo in the course of a few hours has been known to destroy several score of sheep." For its fighting ability the same authority declares it to be a match for most domestic dogs of double its size.

When wild, it hunts in packs, which are said sometimes to include as many as a hundred individuals, though from six to a dozen is the common number; and the only Australian animal which it is uncertain if the pack can ever pull down is (in spite of Mr. Kipling) the "old man" kangaroo.—[London Times.

At Napoleon's Tomb.

It was in Paris. The loquacious guide was exhibiting to the interested Yankee tourist the tomb of Napoleon with all the customary flourishes of both language and hands.

"This immense sarcophagus," exclaimed the guide, "weighs forty tons. Inside of that, sir, is a steel receptacle weighing twelve tons, and inside of that is a leaden casket, hermetically sealed, weighing over two tons. Inside of that rests a mahogany coffin containing the remains of a great man."

For a moment the Yankee was silent as if in deep meditation. Then he said: "It seems to me that you've got him all right. If he ever gets out, cable me at my expense."—[Pittsburgh Press.

Was He a Truck Garden?

"How on earth did you ever cultivate such a beautiful black eye?" asked Brown's friend.

"Oh," replied Brown, who had unintentionally been illustrating the fall of man on roller skates, "I raised it from a slip."—[Everybody's.

Said she, "Perhaps it serves me right;
And now I'll make a note
To never praise a farmer's lad

nad the face into the dirt. "I
swear. We're rough in Nevada."
w a long breath. "Oh, thank you!"
ne-coated youth.
on! We're pulling out!"
be left," answered Mr. Doty with gr
ain't good on no other car."
te to leave the road, don't you?"
ister." The uniform vanished.
overed her spirits during this diversi
r epitack." She pointed proudly
propped against a wild hollyhock
mound.

. . . . . .
. HICK .
. JAYSET .
. A GOOD .
. CHICK- .
. EN AND .
. A BAD .
. MAN .
. . . . . .

h one on old Clayton!" laughed Charles
he looked at Mary Tennant caused the
rth the warning.
ever—ever—ever—ever—ever—going to

hard on a certain stupid, common, blun-
t who has always——"
reaction of the feminine spirit at sud
erself valued and admired did not escap
ocious observation.
etting—sitting up and taking notice
"
guiltily.
d Shakespeare said something about
meats?' Let's go across the road and
les to wind up the obsequies. Fetch the
luable."
chanted Margaret, as she paused for a
ing look at the grave and then ran after
bling over the black sateen petticoat at

AMANDA MATHEWS.

The Australian Dingo.

me who believe, though the evidence
hem, that certain of the wild dogs,
dingo—"yellow dog dingo, alway
e sun"—are reversions to the wild
tame, just as the pariah dogs of vari
traveled half the road toward becomi
gain.
the dingo here in the gardens, it lo
a domesticated dog, but like a dog o
ging and amicable kind. The ding
its gentle looks. "Quarrelsome, sly
Australian naturalist has called it.
cording to Mr. Beddard (in "The Ca
History") it feigns death "with suc
an individual has been known to b
fore moving," and so treacherous that
dingoes were more commonly kept
nists than, as a result of bitter exp
today, it was no unusual thing for
been brought up with every tenderne
to turn suddenly on its master or m
was more frequent, when left in temp
h empty house to seize the opportunit
epfold or the poultry runs.
ions it "ravens" even as the wolf, kil
fy its hunger, but in the unrestrainab
instinct, so that given time enough
one fowl or one sheep alive. That
much time, moreover, is shown by th
Thomas Ward that "one dingo in the
hours has been known to destroy sev
eep." For its fighting ability the same
es it to be a match for most domestic
its size.
hunts in packs, which are said some-
as many as a hundred individuals,
to a dozen is the common number; and
lian animal which it is uncertain if the
ll down is (in spite of Mr. Kipling) the
aroo.—[London Times.

At Napoleon's Tomb.

. The loquacious guide was exhibiting
Yankee tourist the tomb of Napoleon
stomary flourishes of both language

e sarcophagus," exclaimed the guide,
ns. Inside of that, sir, is a steel recep-
velve tons, and inside of that is a leaden
ally sealed, weighing over two tons.
ests a mahogany coffin containing the
eat man."
the Yankee was silent as if in deep
n he said: "It seems to me that you've
t. If he ever gets out, cable me at my
burgh Press.

s He a Truck Garden?

did you ever cultivate such a beauti-
asked Brown's friend.
Brown, who had unintentionally been
all of man on roller skates, "I raised
-[Everybody's.

The Vanishing Dinner.

A Deer Hunt in Which Man Proposes and Nan Disposes.

By a Special Contributor.

THE sinking sun checked off another one of our days in the desert as he dropped his red round bulk behind the black curtain of the near-by mountains. Unheeding the almost unearthly beauty of the burnished saffron and rose of the skies, the Man clinked the long-suffering coffee pot against a palo verde tree a few feet from the cook tent; extracting the last unwilling grain from its darkest and most inaccessible crevice was one of his few domestic caprices. Inside the tent I was putting beans and dried apples to soak against the hungers of the morrow, when, "Hand me the cold pancakes, quick! I think I can get a burro," the Man's commanding voice came muffled but vibrant with excitement through the canvas.

I grasped a bunch of the specified delicacy and delivered them into his waiting hand. Seven stray burros faced us in the path to the sleeping tent; their evening wanderings had been interrupted by the tunking of the pot against the tree; with big ears forward pointing they stood gazing, while the Man practiced such blandishing arts as he was master of with voice and extended cakes. It was touch and go with them all: whether to take a chance with him and his cakes or to turn and scamper back up the path where freedom was certain but delicatessenary findings naught. One especially shaggy little Nan made her decision in favor of the flesh pots and sidled toward us, and at last without the flicker even of a white eyelash exchanged her freedom for a wilted and clammy feast, heedless alike of the braying of departing mates and the Man's rope that he was knotting and double-knotting around her neck. Her captor was jubilant over his success. "Now, Madam, we will be able to get over to the Gila Wash," said he, "and perhaps kill one of the deer that Bed Rock Jim was telling the truth about last time he was here; and I hope this little lady"—giving Nan's back a friendly thwack—"will carry you over there and pack back at least your weight in venison. This is our last chance to get a Christmas roast."

"My dear, gentle Man," said I, "it is my fault that we have none: you should have married a wife in a different walking class, or, having taken the one you did, left her out of hunting trips."

"Now, don't let that trouble you," said he, "and anyway, this is not a hunting trip. I have killed enough game in my time, and it doesn't matter except that I would like to get a nice, fat, juicy roast for you."

Having fed the small captive and tied her fast to a bush over in the wash, we took our way to the other tent a hundred yards up the hill. My choice would have been to loiter for a mile or so along the mountain trail overlooking the Gila and the far-away townlet of Red Dog; but no moonlight philanderings for the Man: into his little cot he stowed himself to find all the sleep he could before the early start of the coming morning. And so, perforce, I did likewise, for he had given me sundry warnings of rattlers that might be encountered on the trail even in this midwinter season.

The next morning, the Man arose and prepared breakfast by candle light before I, fumbled my sleepy person into khaki armament. "Can you lead the burro here when you come?" he called to me as I stood peering out into the early-morning darkness, and I emptied my mouth of a safety pin to assure him that I could. Even with this precaution for distinctness he did not hear, and called again: "Don't you hear? Bring the burro here when you come—and come a-running; the grub is ready."

"I am getting her," I answered with what seemed insulting loudness. I hadn't started, but I did then, with an unlighted candle in my hand. I confess that going along the dark path to the wash to discern, untie and lead in the shaggy beast was something of an undertaking, for my knowledge of burros and the like was nil. I tried to make a light, but the wind blew out the match. I stumbled along, speaking words appropriate—so far as I knew—to waking a burro and preparing it to be led to breakfast, and incidentally to an old saddle that the Man had rigged up for me. When I got close to her, I again tried to light the candle, and succeeded; but a light thrust in her face was not just the best way to allay her fears, and she let me know what she thought of it by turning a sort of handspring with her hind legs and making a roar that would have shamed the best efforts of a dog show. For a moment I stood looking at the to me impossible beast, but when she did the whole stunt over again, I threw the candle at her and scuffled away over the rocky path to the long-suffering Man and breakfast.

"Why did you scare her with a lighted candle?" he asked.

"I didn't mean to," I told him; "I needed a light to see to untie the rope."

"Oh!" he impressively exclaimed. "Well, that's just the way to make animals bite you."

"Now, see here," said I, "if this is going to be such a biting, jumping, bawling animal, I shall not try to ride her."

"Well, my lady, don't be cross," he told me. "I'll get Nannie and saddle her, and I guess she will be gentle enough for you. "And here he thrust a last huge mouthful of beans into himself and departed, carrying out the saddle, and leaving me to my breakfast, which I took intermittently with an effort at straightening out things after his candle-light feeding affray. Men are certainly kitchen mussers. Now, the Man's city manners are something delightful, but with praiseworthy economy they are left behind with his city clothes, and he brings forth quite a different set with his khaki and guns—a kind of gruffety, rough, Wild Bill combination that I suppose rests his nerves.

We were off at last, and under the restraint of bit and saddle, Nannie proved herself worthy of every confidence placed upon her—and that was myself. Her summersaults and trumpetings were things of the past, and apparently she bore me no grudge for disturbing her dreams with a startling flash of light. The first rays of the sun were just shooting over the big mountain top as we wended our way down its steep side. Thus for a mile or more, then across a big wash and over a small butte of burnt, black lava. There were many bunches of quail along the way, many cottontail rabbits dodging through the brush ahead of us, but it was not our day for them. Once we had a glimpse of a bob cat, and once a coyote stood within a hundred yards and stared at us, but the Man would not shoot lest he might scare the game we were after. On we went, along the mountainside, down into washes and up over steep ridges, and in about three hours' time came to the Gila Wash. There we began to hunt in earnest, the Man scowling and saying gruffly: "Be careful!" every time Nan's little hoofs scuffed on the rocks. We were now in the low hills about a mile back from the Gila River, and likely to see a deer any moment, I was told in stage whispers.

On and on we went, winding among the hills, seeing many deer tracks, but finding none of the animals that made them. I had long since realized that riding a burro was a vast improvement on trudging about on my own feet, but after sitting in the saddle all the morning, I learned that riding also has its drawbacks. At last I suggested that we stop and explore the contents of a ruffy newspaper parcel that was wobbling on the rear of the saddle, and when I came to alight—or more accurately, when I slid to the ground—I found that I was too stiff to move.

"You will limber up if you'll walk around a bit," was all the sympathy I got from the Man. I took a few steps forward and back, and then sat down only to find troubles of my own in that position. The Man tied my mount to a mesquite and then fell savagely upon the bean sandwiches, prunes and ginger snaps, washing them down with very warmish water from the canteen. "I have a good mind to leave you here and prowl around a bit on the far side of that butte," said he, pointing to one a half-mile away. "You seem to be pretty well done up, my lady."

I did not tell him how sore I felt, and made no objection to being left for a short rest. He was soon out of sight, but I could hear the gravel crunching under his feet for some time. I began munching prunes, more for something to do than because I wanted them. I haven't the slightest bump of locality: I felt that if anything should happen to the Man my fate would depend entirely upon Nan's sagacity—but I wouldn't think of it; ashamed of my morbid fears, I gathered the remains of our lunch and limped stiffly over to the burro. She made no effort to kick or trumpet this time; she was a bit tired, I judged, and had no energy to spare for high kicking or misbehavior of any kind. She crunched the dry bits that I gave her rather stolidly, probably disapproving of so light a repast. It seemed a bit cruel for her not to have any water, but the Man's assurances were that she would go all right until we reached Bed Rock Jim's camp on our way home, and that would be about 4 o'clock, he thought.

By 2 o'clock it seemed ages since the Man had started, to be gone not longer than an hour. "Why doesn't he come?" I asked myself about every two minutes. I tried to banish fearsome thoughts by observing the strange life and beauty of the desert. And the sky, too: what a wonderful blue it is, the Arizona sky! some way it seems higher in the desert places than anywhere else.

The little niche where I was sitting was pretty well up on the south side of a sparsely-wooded butte, and Nan was tied not far away; my perch was on a big brown rock that was hard indeed. At half-past 2, so restless that I could no longer sit still, I started to have a look at the north side. I was very careful to make no noise—not that I really thought what I was doing, for of course there wouldn't be any deer near where we had lunched and made more or less disturbance. I saw several rabbits—little cottontails and big jacks, and then something moved slightly down the slope that was different, and I stopped and loked again; I thought I should be a little afraid if it were a big coyote. It really was a deer. That reads unexciting as I write it, but it is far different from the way I felt. And to think of it! the poor Man tramping any number of miles looking for what was here at our very hand. I was too excited just then to question how he came to be there—whether he had been lying there all the time, or moved up from the wash since the Man had passed along it. Anyhow, here was the big buck we had been looking for in all our tramps along the mountain trails; why, the Man had never stirred a hundred yards from camp without his gun, telling me a hundred times if he had once: "I'm sure to run on to one sooner or later," and after all it had turned out that I was the one to discover the much-wanted animal. I say that I was excited; why, I was well-nigh breathless from excitement! I was perhaps a couple of hundred yards from the first wild deer I had ever seen; he was lying under a mesquite tree lazily chewing something and occasionally working his ears and tossing his antlered head.

Crouching there in the broiling sun, on the rough, rocky side of the butte, I struggled to down my emotional temperament and think what I should do. The Man was due to return at any moment, but from what direction it was hard to prophesy; should I remain where I was—and take chances of his finding me and the deer too—or should I try to wriggle back to the burro unobserved by the deer? I chose to do the latter. I was already on my hands and knees, and in that unwonted position I backed to the shelter of a clump of greasewood; there I took off my shoes, which was quite an ordeal, as I wore high khaki leggins over them.

The Man came into view about the same time I sneaked my stocking-footed way back to where he had left me. The returning hunter espied, I commenced at once a series of gestures impossible to describe, and which he afterward said meant not the slightest thing to him. But at least he followed a part of my wireless messages and came up to me by the way I indicated, the one least likely to disturb the buck, who, I hoped, was taking his last lazy snooze.

"It is a big buck," I whispered as soon as the Man was near; "he is right on the other side of this butte and lying under a mesquite tree. You can see his antlers sticking up."

At these breathless and not too intelligible words the Man's whole tired attitude changed: he became very much alert and quickly asked a number of questions. Having followed my example and slipped off his shoes, he started around the butte, guided by my pointing hand, while I followed, the stones cutting through my stockings in a way I should have minded in a less excited moment. Our cautious detour took perhaps ten minutes. I think that he had been a little skeptical all along, but doubt vanished when he saw the antlered head even before I rediscovered it. He quickly raised his rifle and fired, and we saw the deer jump high from its bed and then fall with a thud upon the rocks. The Man dashed forward, and I after him, to where the dying creature lay panting out his last breath. I turned quickly away from it, though, and an unreasoning anger against the Man swept through me. I went back to put on my shoes and to get out of sight of what to me was a painful scene, remarking as I went: "I wish I had never shown you the poor thing."

This remark seemed to the seasoned hunter rather queer, and he merely grunted: "What's getting into you now?"

I felt as shaky as if I had been in a railway accident, and vaguely wondered as I put on my shoes—and that was painful, by the way—if I could ever at any future time enjoy venison? My shoes and leggings relaced, without being told I untied Nan and started back to where I knew the Man was engaged in "fixing things," and would of course want the burro to load the meat upon. There was more blood on his hands than I liked to contemplate. "Good for you, Madam," said he. "We will proceed to load on any number of juicy roasts for you; just lead the beast a little nearer; that's the ticket."

Nan made some objections to having the big deer carcass placed upon her, but paying no attention to her whims, the Man got busy with "swing ropes" and "lash rope," and deftly secured the load in place with what he called the "diamond hitch." He drew the rope so tightly that Nan fairly groaned, and I thought that he was going to cut her poor little waist in two. "This is the only good hitch," the Man explained, "and is used by all good packers; a load fastened on with it is there to stay."

And indeed everything looked as taut and seaworthy as a whaler for the northern seas. "My only misgivings are for you," he continued; "why, it is 4 o'clock now!"

I wasn't very well satisfied with my feelings, but there was no use of enlarging upon them; we must stumble along somehow, and try to reach our distant camp. I was looking cheerful and gay, I hoped, as we scrambled over ridges and dragged through the deep sands of the washes, but the Man knew better. "Gee whizz!" he finally exclaimed, "you're a sorry sight, Madam. Do you think you can pull along for the two or three miles more? Come, take a little rest here."

"I can do anything," I declared, "if you won't call me a sorry sight."

While walking in my stocking feet I had been cut by a sharp bit of shale, and the wound was painful; my long hours of riding on bumpety Nan had made me as stiff and sore as old Rip himself. My wish was to be a hardy hunter, a boon companion of this hunting Man, so I made still more effort to look cheerful and gay. He said that we would make camp all right, and after lighting a cigarette, gave me farther assurance that he had only joked about my looks. I made a snuffling acceptance of his "take back," for I knew that "sorry sight" was a flattering description of myself. "I suppose I better not take off my shoes while resting," I hazarded.

"Not on your——"

He never finished the sentence. While resting, we had let Nan wander at will to nibble the brush, and now after a more than usually loud, sad fit of bawlings, she stretched out her neck and started on a fast run down the ridge. The Man made a dash for her dragging tie rope, stumbled and fell, and was up and after her almost before I knew what was doing. Before he was quite out of sight I came to one clear understanding with myself, and that was that I must keep him in sight or be lost there in the gathering night. I jumped up and followed him with the supreme effort of my life.

Alas and alack! tears dim my eyes as I write this: we never again saw Nan, nor the saddle and deer she carried. She was far swifter of foot than the Man; he soon gave up the chase, and she was lost in the gathering night. We toiled on and on to camp, and I was so tired when we got there that I went to sleep at the dinner table.

The next day, and the next, the Man and Bedrock Jim scoured the country for the perfidious Nan. They never found a trace of her, and the piece de resistance of our Christmas dinner was bacon—just plain, ordinary bacon.

CELIA HAWKINS SCHULTZ.

Three Little Babies in Spain.

Three little babies in Spain, in Spain—
Alphonse and Jamie and Victory—
Heirs of the arrogant realms and vain,
Blood and battle and misery;
Three little babies with curls and kinks,
Roses of red on their cheeks of youth,
And Anarchy eyeing them through the chinks,
Bearing a bomb of the Utter Truth;
Three little babies in Spain, ah me,
Thanks unto God for my own wee three—
Heirs of a simple and sweetheart life
Afar from the terror of tears and strife.

—[Folger McKinsey, in Baltimore Sun.

[ASSOCIATED PRESS NIGHT REPORT.]

ST. LOUIS, Aug. 29.—Five persons were killed by the collision of their automobile with a Rock Island passenger train here today.

ment, Theodore Witte steered directly in the path of the locomotive, which was making about forty miles an hour.

was made by Canadian companies to secure concessions for the installation of these majern improvements a few years ago, and their loss will be keenly felt and may mean financial ruin to many.

earth.

When Mr. Coey shouted "All aboard for Cloudland," the amateur aeronauts piled into the basket, bravely concealing whatever inward qualms

An Appreciation of Bath.

NOTES ON THIS MOST INTERESTING OLD ENGLISH CITY.

By a Special Contributor.

IN all England there is no more beautiful, no more restful and healthful city than Bath, Somersetshire. It has been described as the "queen city of the west of England." For over 2000 years its mineral waters have been a healing balm to seekers after health, an asset which if once impaired, leaves humanity bankrupt of life's most precious treasure. Swinburne happily lauds its charms in verse as "England's Florence, girt about with beauty."

Nor is it beauty of scenery alone in which this city of 60,000 inhabitants excels. Its richness and romance of history constitute a mine of beauty and charm for the student, an inexhaustible ore richer than gold, silver or diamonds. Annually it holds a pageant. It has materials sufficient to make up a dozen pageants, and its citizens have a personal pride in all these annals. In this festival of Whitsuntide 936 years ago, King Edgar was crowned in the Bath Abbey, which is built on the site of Henry the Seventh's Abbey, and the preceding Saxon Nunnery. There have been restorations and rebuildings innumerable, and in due course Henry the Eighth suppressed all the monasteries. But in the Abbey of today are a few traces here and there of the architecture of the Abbey of 1503.

Standing in the sacred edifice this sunny May Whitsun listening to the carillon pealing out the Easter hymn (for there is a tune for each day of the week,) one is reminded of the carillon in the ancient Flemish city of Antwerp. It does not require much imaginative faculty to picture the procession of monks—headed by Dunstan, Abbot of Glastonbury, the Benedictines from Worcester, the crowds of secular priests, and the white and cloth-of-gold vested abbots and abbesses, assembled that Whitsunday in 973 to crown Edgar king. It is said that in those days the coronation robe was of fine white linen, hand-wrought and embroidered by patient and skillful-fingered abbesses. To the solemn chanting of the Gloria, ascending on perfumed sound waves from the brazier of burning incense, Edgar was crowned. Catholic legend has it that a dove descended from the tower, truly a fitting symbol of this day commemorative of the descent of the Holy Ghost, on the sacred Sunday of whiteness.

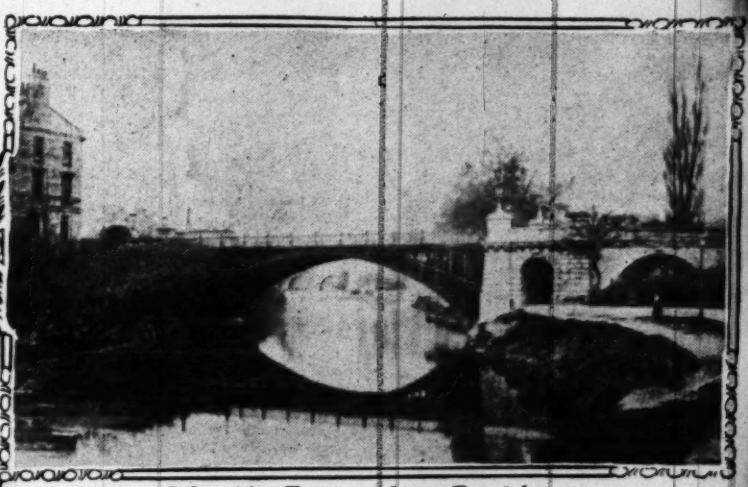
That the ceremony held unusual pomp and significance, and left a royal hall-mark on succeeding centuries, may be gathered from the fact that every year a king was elected at Bath in memory of Edgar, by loyal Bathonians, down to the times of Beau Nash, and that this mock king was given the freedom of the city. Also the corporation of Bath had its Grieve, or Mayor, about the time of Edgar.

Of Beau Nash and his times much has been written, yet the subject is one of never-failing interest to residents and to visitors alike. Whatever follies and eccentricities he committed in his eventful life, this at least he did successfully. He made Bath the center of fashion, and to the pumproom he drew men and women not only of the social world, but the representatives of art and literature, of his day. The pumproom continued to be a powerful magnet, to draw such visitors long after Beau Nash's death, which was such a pitiful sordid ending to his adventurous life. He was over 87 years of age, and long before this life had lost all interest for this whimsical master of ceremonies. He was accorded a monument in the Abbey, the Valhalla of many of the great. Some critics contend that Oliver Goldsmith drew his literary picture of Nash in far too gracious colors, but surely no man could accomplish so much, could fill so large a place in the public eye, unless he had in his emotional and mental make-up qualities of no mean order. The too captious critic of men and of manners may well be less loud in denouncing this erratic ter of whom much may be said with truth that and praiseworthy.

Strolling about the clean, beautiful streets of shadows of world-famous men and women flit about wind up and down the emerald-covered hills and valle in a ghostly procession reminding one more and mo of the ghosts of Florence. Standing on the old brid in the heart of the town, you try to disabuse your m that it is the Arno, not the Avon River that flows etly beneath the arches; that the slabs and monum of marble and granite on the bank where a busy cutter has pitched his tent are not a series of bo filled with images, beads, and various Italian fa you recall along the Arno in busy Florence. And background of hills—surely that is Fiesole, not Sh



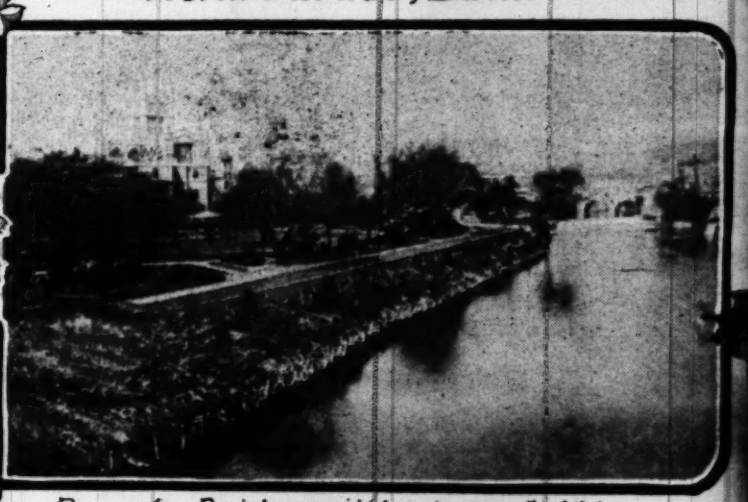
Grand Pump Room, as in Beau Nash's time.



North Parade, Bath.



Old Bridge, Bath.



Parade Bridge with view of Abbey.



Great Pulteney Street. The Park Lane of the 18th Century.



Guild Hall, Technical School Reference Library - High Street.

Come along, in the sunshine; don't hurry, no one hurries in Bath. It is good sometimes to dream and to dorm. Let us walk along the North Parade, and feast our eyes on the May, pink and white, and the yellow laburnum, in full glory of blossoms, and the restful copper beeches framing in the floral pictures, of Institution Gardens, on which a sumptuous up-to-date hotel looks calmly down. We may be standing—who knows—on the very spot where Edmund Burke once stood, for hard by one of the comfortable houses is a tablet erected to his memory—Burke, to whom America owes so great a debt for his eloquent brief for her cause in those days

Said she, "Perhaps it serves me right;
And now I'll make a note
To never praise a farmer's lad

be less loud in denouncing this erratic
om much may be said with truth that
eworthy.

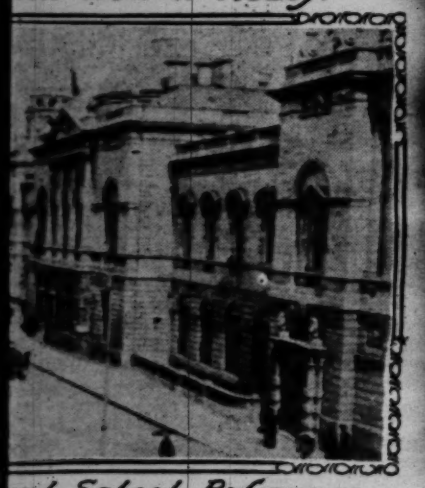
g about the clean, beautiful streets of
of world-famous men and women flit about,
nd down the emerald-covered hills and valle
tly procession reminding one more and mo
osts of Florence. Standing on the old brid
rt of the town, you try to disabuse your mi
the Arno, not the Avon River that flows
th the arches; that the slabs and monum
and granite on the bank where a busy
pitched his tent are not a series of bo
h images, beads, and various Italian fa
along the Arno in busy Florence. And
d of hills—surely that is Fiesole, not Sh



zde, Bath.



ith view of Abbey.



zl School Reference
High Street.

the Somerset hills. And look! An Italian
ey vender, and a seller of tiny green love
d with their smiling faces, their gay shawl-
eads and hoops of gold in their brown ears,
k velvet bodices laced with bright ribbons
white camisoles urging you to "buy lady,
to bring me luck; not a penny have I made
Monday morning." They urge you so seduc-
y are born coquettes. You don't want their
t you give them all your spare pennies, a
y of remembrance" to Italy, and you are posi-
hat you are not in Somerset.

ong, in the sunshine; don't hurry, no one hur-
ath. It is good sometimes to dream and to
et us walk along the North Parade, and feast
on the May, pink and white, and the yellow
in full glory of blossoms, and the restful
ches framing in the floral pictures, of Insti-
dens, on which a sumptuous up-to-date hotel
ly down. We may be standing—who knows—
y spot where Edmund Burke once stood, for
ne of the comfortable houses is a tablet erected
mory—Burke, to whom America owes so great
his eloquent brief for her cause in those days

early struggles for freedom. The American Am-
dor unveiled the tablet a few months ago, paying
illiant tribute to Burke's memory. The people of
will long remember the cold sunny October day,
n under the arches of gay flags floating on the air,
e star-spangled banner unfurled gracefully as sport
the autumn breeze, the silver-voiced Ambassador
ave his oration, the delivery of which was a lesson
every aspiring public speaker. An English wag ob-
ved: "Burke? It appears to me he was a sort of
-Boer, eh?" We bow to the shadow of this mighty
Boer."

atham, and Pitt, are immortalized in this city so
in famous visitors. Nelson glides by, and Wolfe,
left Bath to annex Quebec. Of painters, Laurence
Gainsborough; of actors, Quin and Mrs. Siddons;
uin, whose memorial tablet Sir Henry Irving unveiled,
few years ago. And now Irving's ashes rest in West-
minster Abbey! Pope, Fielding, Sheridan, Southey,
Jane Austen, Fanny Burnly, Lytton, Dickens, and the
exquisite-mannered Chesterfield, all swell the ranks of
our goodly company. Sheridan wrote "The School for
Scandal" hard by, and Cecilia Linley, the "human lin-
net" of Bath, eloped with Sheridan in 1772.

The old scenes, with the actors who played in them,
troop through one's thoughts. The sedan chair, the
patches and powder and periwigs and farthingales, all
the stage properties of those dames and squires of high
degree, are so much a part of Bath that one will accept
their introduction as a matter of course in the pageant
this summer. An amusing story is told of an American
visitor last summer. She arrived at a friend's house in
a Bath chair, dragged along by a rheumaticky chair-
man, her luggage following on a cab. Said her hostess:
"My dear, are you so ill that you have taken this un-
usual conveyance?"

"No," said the American, an enthusiastic reader of
Bath chronicles, "but it was the nearest I could get to
a sedan chair, and any other method of getting to you
would have seemed to be quite out of drawing."

There is no keen electric life in Bath, outside of the
trams, 'tis true. No one rushes; every one glides along.
It would not seem out of character were a stately min-
uet danced in the May moonlight by lords and ladies
of high degree, until the moon hid her face, and torch
bearers preceded their masters and mistresses to their
homes, or to the pumproom for a matutinal glass of the
waters, in whose pellucid depths iron lurks, and more
wonderful still, latter-day scientists proclaim the pres-
ence infinitesimally, of the curative wizard radium. The
old Roman ruins are many of them more wonderful
than Rome can show, and there is reason to believe
that future excavations will show as great if not
greater wonders.

To Bath comes not only the invalid, but there come
large numbers of gentle folk who live out their days on
slender incomes, and yet live as befits their station in
life. From September to mid-May there are daily con-
certs in the pumproom, the present room having been
built as an addition several years ago. A guinea se-
cures admission for the season—an inexpensive
pleasure, but earnest music-lovers hear for
this trifle the best modern and classical
music, rendered by one of the finest string
bands in the country. In the interval between the first
and second parts of the programme one can lounge about
in the original pumproom and metaphorically shake
hands with the spirit of Beau Nash a bygone cen-
tury.

There are many cheap pleasures in Bath. A few pence
will take one on top of a tram into beautiful country,
Combe Down, or Lansdown, Claverton or Weston or
Walcot. The reference library is well stocked with
thousands of standard works, as also is the royal liter-
ary and scientific institution, where are 30,000 volumes
on its trim shelves, all of the highest literary and sci-
entific character.

At the assembly-rooms are balls and concerts just as
in Beau Nash's day, and Maj. Simpson is the present
master of ceremonies, coming down from a long list of
M. C.'s since Nash reigned as autocrat of good manners
and social customs in the old assembly-rooms on which
these are rebuilt.

No appreciation of Bath would be complete without a
tribute to the universal politeness and good breeding of
typical Bathonians. This spirit extends to even the
humblest tradesman within its precincts. Many pro-
vincial cities irritate one with the abruptness of their
clerks and even their proprietors. Bath is a shining
exception. A customer is not treated as if he or she
were an inoffensive pedestrian, the tradesman a high-
way robber demanding his or her money or life.

The long afternoon draws to a close, but there is still
time for a peep in the Victoria Art Gallery in the mu-
nicipal buildings and a glance at the large banquet hall,
where public dinners of various bodies are held. In the
Art Gallery is an exquisite framed fan, which belonged
to Madam Pompadour, and there are several paintings
lent or presented to the gallery, which have had their
day at Royal Academy exhibitions in London.

Being a privileged person, you may be invited to make
your exit through a door to the library and so out at the
Guild Hall. The Mayoress and His Worship the Mayor
have been looking after some pageant details, and are
just leaving for home. The Mayoress is the slender,
vivacious lady, dressed with a certain quiet old-world
elegance, standing over there by a fluted column, while
her husband chats for a moment with Town Councilor
Sturge Cotterell, who is the moving spirit of the pag-
eant. Her face is fine, like a delicately-cut cameo in-
taglio, and her eyes are alert and twinkling. She might
pose as a model for one of Mary Wilkins' exquisite
Massachusetts women. Hers is a typical American, not
an English face. She matches all else in Bath, some-
thing finer than one always knows. You cannot bring
yourself to greet her with, "Good afternoon, Mayoress.
You are tempted to carry out the spirit of this historic
city, and making a profound curtsey, say: "A gram-
mercy for thy favor, dame, and a good morrow to thee."

ANNIE WAKEMAN.

Katrina's Revolt.

THE LITTLE GERMAN WIFE TAKES AN EVENING OFF.

By a Special Contributor.

It was noon. Herr Baumgartner fed. He sat in the rear of his booth gorging on a plate of smoking frankfurters. Over his blond head hung the sign: "You'll find the 'wurst' here." Another read: "Hurry back." Still another: "Ice cream cones for the kids." The monarch of all this business-like paraphernalia was irritable. He waved greasy fingers toward his wife and growled: "Bring me mine coffee."

Obediently his helpmeet clumped to the big white boiler and drew therefrom a fragrant amber cup. Uninterestedly she placed it at her husband's plate, and turned away without a word. With profound apathy she leaned both elbows on the counter and gazed up and down the street.

Next to their shop, the proprietor of the Scenic Railway sat in his little ticket office gazing out upon the world like a lugubrious rooster at his hen-house window.

The barker from La Petite Theatre, farther down the Midway, dawdled up to the counter, hands in his pockets, and hat obscuring one small dissipated optic. Katrina served his coffee and red-hots abstractedly, hardly noticing the gems of wit that passed between him and her husband. She was busy with her own grievances.

She heard Hans push back his chair with a hiccough of repletion. Then she felt a sharp rap on her shoulder.

"Cause vy don't you eat, voman?" he demanded.

Katrina turned toward her husband with sudden wistfulness. "You are sorry, my man, that your Katrina does not eat?"

For a moment Hans stared with the intellectual expression of a yearling calf. Then he snorted: "Are you crazy? Dere iss no vork left in you if you do not eat and your stren'th keep up." He turned away, straightened his white cap, and gave his blond mustachios a flirty twist.

Katrina sniffled, and applied her sleeve to her eyes. Could this be her Hans—this foppish, smirking creature? A picture rose unbidden before her eyes—a little house perched all by itself in a lonely field. The hour in the twilight after the long day's work was done, when she sat spinning, and Hans in his corner played his accordion and together they sang their favorite tunes. Again the handy sleeve went to the brimming eyes. She had not minded his being masterful then; it was the way of the men in the Vaterland. But now! There was no living with him. This being constantly in the public eye had done its pernicious work.

Now matters had reached a crisis. Germany is a nation slow and just in its wrath, but to be reckoned with when once aroused.

It happened in this wise: Last night, just at the busy hour when every hokey-pokey stand on Midway was crowded with customers, Hans had sneaked off, to reappear half an hour later in the rear of the booth.

Katrina had gasped. It was Hans! Hans, gotten up regardless. Hans in an "ice-cream" suit, with trousers stylishly full at the top and satisfyingly tight at the shins. Hans, with a pink carnation in his buttonhole, matching the hue of his glowing cheeks. And a cunning, pink-faced, pink-scalped, roly-poly little rogue of a Dutch gallant did he look. His manner added that he could be a sad dog when out in company.

Meanwhile the customers fumed at the counter.

"Why—what?"

"I go to hear the music, perhaps to tr-rrip the light fantastical. You keep shop. Count all your change twice, and don't loose vun little benny. So long!" With a flippant twirl of his stick, Hans was gone.

The world went red. The earth spun round and round. Katrina emerged from the vortex conscious only of a fury of anger so black that it frightened her.

Lizzie Parsons, the goddess who condescended to dispense tickets at the office of the moving-picture show across the street, had seen Katrina alone, and tripped across during a lull in her duties. Lizzie was tall and haughty, with a pompadour too yellow to be true, and that sophisticated ease of carriage that is achieved only in certain circles of society. Katrina thought her figure wonderful; she herself plump to rotundity and unabashed thereby, looked at Lizzie this evening with a respectful eye. There was much to be learned from this all-wise, all-conquering foreigner. That Hans had scrupulously forbidden her to hold more than two minutes speech with strange women mattered not with Katrina in her present mood; rather did it increase her feeling of friendliness toward her caller.

These Americans know a thing or two! Lizzie and Katrina had whispered together for an hour, and when they finally parted they enthusiastically shook hands over something across the counter.

Today, Hans had been more insufferable than ever. He had ordered Katrina about incessantly. She had borne it with accustomed meekness, but when his back was turned she stole flushed, excited glances at herself in Hans's little cracked mirror. About 7 in the evening, she noticed signs of hurry. Quietly she slipped out the back door of their booth.

"Oh, that voman! Nefer iss she vere she iss vanted at!" He studied his watch uneasily. Barely would he have time to dress and get to the dance pavilion before 8.

"Ta-te-ta-te-tum-tum-tum!" Hans smiled with half-closed eyes, puffed out his fat cheeks, and executed a frisky step. He seized a bottle and poured a foaming glass. With hand on heart he breathed ardently: "To ze laties!" and drank off the glass at one swill.

He paused in these pleasant anticipations to fume impatiently. A half-hour later he cast a frenzied glance about his stand and strode to his room, blood in his eye.

It was empty. Drawers gaped open. A trail of face powder led from table to door. Clothing was strewn on every chair. It seemed a case for Sherlock himself.

Mr. Baumgartner was nigh the bursting point. He ground his teeth. He trotted back and forth. He shook his fist. He swore in rich Cherman swear words.

Then suddenly his jaw dropped helplessly, and he gulped. What if Katrina had left him, as these worthless American women leave their men!

"Little Katrina," he groaned, "there vass no vun like her. She vass as goot as golt. And she could make a benny go farder than I could myselluf. Ach! I vass a tam fool!"

A sad and broken man Hans slumped back to his stand. Several newsboys were fleeing with pockets full of taffy. Even their "Yah-yah, Dutchy!" provoked no angry response.

The theater across the street disgorged its crowd, and a goodly part of it lined up thirstily in front of Hans' stand

"Here! Three pink lemos and straws!"

"Hot dogs for mine!"

"Get a move on, there, Baron!"

The title sickened him. Perspiring, his cap awry, his wares in hopeless confusion, he mixed his orders, and every moment grew more befuddled.

At last he was rid of them. Shamefacedly he surveyed the wreckage about him. A glass lay on the floor in a thousand splinters; the counter was in a puddly, messy state; strawberry ice cream trickled dismally down his erstwhile spotless apron. Hans rested his head on his hand and sighed a gusty, doleful, broken-hearted sigh.

Later in the evening, two women swished up to his counter and seated themselves fussily upon the high stools. One of them rapped imperiously with her knuckles. Hans came forward, mustering the pale shadow of his old smile. The light flared full upon their upturned faces. On Hans the look of a puzzled yearling calf was succeeded by one of apoplectic astonishment. He fell back, weakly supporting himself against the coffee boiler.

"Lizzie has her efening off. I t'ought I vould take mine off mit her."

Katrina's tones were very humble and pleading. Lizzie's meatless elbow nudged her to silence.

And still Hans stared like a bewildered, astonished, apoplectic yearling calf.

Katrina would have made anything sit up and take notice. Her hair was a brunette duplicate of Lizzie's; her weatherbeaten skin was covered with a coat of ghastly white touched up with pink; her plump proportions had assumed curves that made her breath come in cautious gasps. Even the absence of the two front teeth that Hans's frugality forbade her having replaced, did not seriously detract from the dazzling whole.

Her gown Hans had never seen. It was a dream. Katrina had not had a new dress since four years ago last Christmas.

"Two dishes of ice cream, please," ordered Lizzie sharply. "My choice is chocolate flavor. What's yours?"

But alas! poor Katrina was beyond speech. Confronted with her neglected duties her conscience rose and smothered the brief burst of defiance. Hans's abject astonishment was too touching. For once he neither blustered nor sneered.

"Two chocolates!" repeated Lizzie impatiently. Things were not going with the dash she had planned.

Heavily Hans did her bidding. He set the dishes down before them heaped to mountainous heights. Never before had Katrina been allowed to sample the stock in trade.

She began bravely. But when she lifted her spoon she met Hans's helpless, puzzled eyes. She choked. Lizzie took generous spoonfuls and disposed of them lingeringly, her little finger kicked out coquettishly above the handle of her spoon.

Slowly Hans seemed to be coming to life. And simultaneously Katrina felt that when he spoke all would be over between them. It was too much.

With a loud wail, she flung down her spoon. She reached across the counter and grasped Hans around the neck.

"O Hans, Hans! Nefer, nefer vill I leaf you again," she sobbed.

Lizzie, thunderstruck, stopped eating, with her spoon in the air. "Did you ever!" she ejaculated. "After all my trouble—and she has on my best silk dress!"

Hans drew his wife around the end of the counter, and with sighs and tears and guttural ejaculations they fondled each other. In full view of the passing throng did they kiss and make up.

Lizzie leisurely finished her ice cream, tilting the dish and scraping it before the final relinquishment.

"Wouldn't that jar you! Sloppy weather! My word, but these Germans are mushy! And I know she's straining the seams."

. . . . . .

Hans and Katrina shut up shop late that night. Very domestic Hans looked as he covered and locked away his wares. Katrina, in her old black dress, trudged about in a perfect fever of enthusiasm for her duties.

"Hans, can you efer, efer luf me again?" She came to him and placed both hands on his shoulders.

Good-naturedly Hans waved her away. "Don't yourselluf worry any more, little Katrina. Me and you a new leaf will turn under." He petted her cheek. "My Katrina shall haf a new dress come next Christmastide, and"—here he lowered his voice to a sepulchral whisper—"she her efening off shall haf, twice efery year!"

JESSIE ARMSTRONG CRILL.

[ASSOCIATED PRESS NIGHT REPORT.]

ST. LOUIS, Aug. 29.—Five persons were killed by the collision of their automobile with a Rock Island passenger train here today.

ment, Theodore Witte steered directly in the path of the locomotive, which was making about forty miles an hour.

Canadian capitalists. A heavy assessment was made by Canadian companies to secure concessions for the installation of these modern improvements a few years ago, and their loss will be keenly felt and may mean financial ruin to many.

When Mr. Coey shouted "All aboard for Cloudland," the amateur aeronauts piled into the basket, bravely concealing whatever inward qualms

earth.

Florida, has l

Gratia. She, who for
eminent of the order,
by her side the learns
sellor, Dr. Cyrus R. T

A Quiet Home Wedding.

MONOLOGUE WITH INTERLUDES AND VARIATIONS.

By a Special Contributor.

PEGGY, entering unannounced the room at the head of the stairs, found Bertha, in dressing-gown and slippers and a perturbed expression, at the telephone.

The prospective bride greeted the prospective bridesmaid perfunctorily, and delivered herself of this monologue:

"Oh, Peggy, I'm so glad to see you! This telephone" —twiddling the hook violently—"is dead. I can't get a thing. Mother is going to have nervous prostration or something. I wonder what will happen next."

"What could you expect? Anybody who would be married on Friday——"

Bertha had announced that it was to be a quiet home wedding—"no fuss and feathers whatever." The date set happened to fall on Friday. But of this, more anon.

"Well, it isn't the 13th, any way," Bertha cut in. 'Will you—would it be asking too much—the doctor lives fourteen or fifteen blocks down Hope street in a green stone house——"

Peggy resumed her hat and gloves, which she had thrown aside.

"Do calm yourself, Bertha! Remember, you are to be married tonight. According to the Ladies' Home Jumble, you should be spending these last hours in soulful meditation——"

"Suffering martyrs! Soulful meditation! And I must get to the bank before 3—and all these things to pack—and the expressman due at 2:30—and the hair dresser——"

"All right, all right! We'll cut out the soulful meditation. Green stone house, did you say? Lucky I rode over on my wheel——"

Shrill high-pitched voice from the next room:

"Bertha! Bertha! Bertha!"

"What is it, Mother?"

"The bank closes at 3——"

"Yes, yes! I know."

"You'll never get there in time. 'Phone them to hold the bank until you come. The telephone dead? What difference does that make? Oh, it isn't dead! Then why don't you——"

"White, double-seven six, please. No, Peggy, you don't have to go, after all. Is this the doctor? Doctor, please send some of those punk pills for pale—I mean, the pink pales for—send Mrs. Jones—it's nervous prostration—there! They've cut us off! I guess he understands, though. You will help me pack? You are a tow-headed angel, that's what you are. Those shirt waists on the bed—hand them to me one by one, please, and look at each one to be sure that there's nothing wrong. Now, those dresses in the closet. The shoes? Each pair must be wrapped in tissue paper. No ruching in that waist? Would it be asking too much—Rosy, didn't I tell you to stay downstairs? She has unwrapped all those shoes! What do you want? What do you want? Some of sister's violet water—to put on the cat. Here, take it—take anything. Don't let me catch you here again or I'll——"

Shrill, high-pitched voice:

"Bertha! Bertha!! Bertha!!!"

"I can't come now, Mother. The bank closes at 3. Oh! Did I pack my camera? I did! Ah, here it is! But I didn't get any films for it! Peggy, you have a wheel—would it be asking too much—— At Brown's, you know. You don't know? Ask for Mr. Smith. Where is Brown's? Why, you know where Silverstein, the jeweler—no? Well, you know where the Kandy Kitchen is? Well, a block down, two blocks to the left, and you will find Silverstein's—— But it is Brown's you want, isn't it? It's right next door. Call for Mr. Smith. Tell him Miss Jones says four-films-for-Eaton-pocket-folding-kodak-number-five—70-cents. Here is the money. And you might stop in at my dressmaker's. She will give you a suit case—my pink dress—I had it fixed. You can carry it on your wheel. And—I nearly forgot—I must have some shoe laces—black, you know, for low oxford ties. Would it be asking too much—not more than 5 cents a pair. Oh, and shoe blacking—for my tan shoes. No, silly! Not blacking—you knew what I meant—it comes in combination boxes. Ask for the very lightest yellow. Oh, Peggy, my silver purse, and button hook! I left them to be repaired at Silverstein's —you know where Silverstein's is? Well, now, you know the Kandy Kitchen. And you can carry them on your wheel? You are sure? Hurry, because the bank closes at 3. There's the door bell! Would it be asking too much, Peggy—perhaps it's the pills. Hop Suey is ironing my embroidered duck suit, and—it's Jack! Oh, he mustn't see me like this. Well, if he must—hurry back, Peggy—Jack!"

"Bertha! You can never guess what I've done now!"

Bertha, without waiting to ascertain the nature of the calamity, collapsed in a hysterical heap, and was borne, laughing and sobbing weakly, to her room.

High-pitched voice from inner room:

"What has happened? Oh, I knew how it would be if——"

"I won't tell you if you take on like this, Bertha. Oh, no, I couldn't think of it now, with you in such a state. Well, if you insist—I had such a big list of things to get at the stores this morning—just a few trifles that I had omitted buying till the last, you know, dearest; and at one of the stores—I don't know which—I lost my wallet containing the railroad tickets, and——"

"Oh, Mother, Jack's lost the tickets——"

"You would be married——"

"I thought I'd advertise 'em——"

"——on Friday. Bertha! Bertha!! Bertha!! Bring me my——"

Jack, feeling in his overcoat pocket for a handkerchief, discovered the wallet containing the tickets. Shrill, high-pitched voice in the next room meanwhile demanded clothes, and a pair of slippers.

"You've found them? You have? We can be married after all, can't we? Oh, there's the doorbell! Jack, would it be asking too much—perhaps it's Peggy. It is Peggy. Peggy, what do you think this dear, horrid, stupid—oh, are you going, Jack? And I won't see you for—— Yes, of course we've got all those things to pack, Peggy; but I haven't seen Jack before, this morning. Oh, you must finish your shopping? Well. Good-by! Good-by! Jack, can't you come up to lunch? You can't? Oh! Good-by! Good-by! You got all those things, Peggy?"

"I guess so. Who's the irate lady that went out as I came in? She had a gilt clock under her arm."

"That's mamma's step-brother's second wife. She's got a temper and twins——"

"Ah! The twins! They were——"

"Don't tell me! They've greased the cat with Roquefort cheese—melted it in my lovely silver chafing dish. Are you sure she took the clock? Thank goodness, she's gone! Papa said they emptied his red ink into the goldfish globe——"

"I can imagine what papa said, and why mamma had hysterics. Can't you talk and pack at the same time?"

"The things are all here? What did the dressmaker say? The dress was a wreck? Well, so it was. A man put his feet through it last night at the Country Club hop. Don't you despise a man who pushes you backward half-way around the room, and then pulls you after him the rest of the way? Ah! The button hook and the purse. You found the Kandy Kitchen all right? The yellow blacking—yes, this is the kind. You're such a helpful child. Shoe laces—two pairs for five? The films—yes, they're all here, four of them. Peg, you never got anything wrong yet, did you? Himmel! Only six exposures? But I told you twelve! They were to be 70 cents. I didn't give you the money? How stupid! Now, would it be too much to ask—— Yes, and I know they'll exchange them. Brown's, next to Silverstein's. You know where the Kandy Kitchen is? But you may as well help me finish packing first. These go in the suit cases—I'll lay them on the bed. The ruching on that waist—you've got it done? Well, hand it to me—it will just fit in here. Can you get the lid down? Why, it won't go, will it? I wonder what's the matter?"

The tray of the trunk was removed, and several pairs of shoes were discovered on the ledge on which the tray should rest. They were packed in the middle of the trunk, the lid was closed, sat upon, and the catches snapped.

"There! That's done. Now I must dress. The bank closes at 3, and—— Heavens! Peggy, have you seen the collar to this blue silk shirt waist? You haven't? Where can it be? Help me find it. Can't you find it? I think I remember seeing it at the bottom of the trunk! Here, sit on the trunk while I unfasten it. Now the top tray. Careful, so as not to shake the things off! Take this pink dress out, and these pink slippers, and the shoes. Ah, here it is! Now put the tray back. That's it! Sit here while I snap it. No, you snap it while I sit on it—I am heavier——"

"But the pink dress, and the slippers, and the shoes, Bertha. You're not going to leave them out!"

"Oh, dear! Take off the tray again. I'll put the things back. There! You sit on the trunk while I snap it. Why, it won't snap, will it?"

The top tray was again removed; and as before, the shoes were discovered to be between the tray and the ledge on which the tray should rest. When the shoes were packed in the middle of the trunk, the lid was closed.

"Where did I put the waist I was going to wear downtown, Peggy? The blue silk one——"

"The door bell again. It's the pills. Take one, Bertha—take 'em all. You need 'em worse than anybody in this neck of the woods—— The blue silk waist? It's on your blessed back this minute——"

"Oh, is it? Well, who wouldn't be flurried on their wedding day—and the bank closing at 3——"

"Must you go to the bank yourself?"

"Didn't I say so? Papa says he'll come home in time to give me away, but he'll be——"

"You may leave that, also, to my imagination. Why, what is the Chink tearing up here after?"

"Bertha! Bertha!! Bertha!!! Hop says the faucet's broken, and the water running all over the kitchen! Oh, why would you be married——"

"Heavens! I shall lose my head! Peggy, what do people do when the—— Have we got a monkey wrench? How do I know? What has that to do with—— Tell Thomas to come and fix it? Peggy, what a comfort you are! Would it be asking too much—that window behind you—— But he won't understand unless I—Thomas! Thomas!! Thomas!!!"

"The doorbell, Bertha—shall I run down? . . . It's Bobby Rowan. The flower girl has the mumps——"

"Rosy, don't you dare to bring that cat in here. Run away, darling, and sister will let you have the little doll on the wedding cake after a while. Stop your whining! No, you can't have it now! Here's sister's watch. Get out! Going down to luncheon? I? Peggy, you must be crazy! With these suit cases to pack, and my dressing to do, and the bank—— To get my pearls—they're in the safe deposit. It doesn't close till 6? Peggy, you are a comfort! Run down, dear, and eat."

. . . . . .

"The lobster salad was a dream, Bertha. You ought——"

"Did Hop have that salad for luncheon? Oh—never mind! It was for the wedding supper, that's all! The doorbell? Hop can go. Merciful powers! The best man? I wouldn't see him if it were the Prince of Timbuctoo. Oh, Jack sent the tickets? Forgot to leave them—? Oh! where did I put the collar that I unpacked just before you went to luncheon—the c to this blue silk waist? I do believe—I packed again! Here! You sit on it while I unsnap it—— I'll sit on it while you unsnap it—I'm heavier. Ro You here? Well, run and tell Thomas to get the hors ready. These expressmen aren't to be depended upon— it's half-past 1 already. Now, where did I put the tickets? Did I take them? Didn't I take them? How can I get my trunks checked if I haven't any tickets? Right in plain sight? Why didn't you say so? Where did put those keys? Where are they? Will you help find them? Oh, I'm sure I put them here on the bure M'm! Seems to me I remember putting them in button bag to keep track of them. Now, that butt bag—oh, where did I put it? Where is it? Peggy, y help me find it. Blue, with silk strings. Oh—I locke it up in this suit case! Where is the key to the suit case—oh, I gave it to grandma to keep for me till this evening. Oh, where is grandma? Grandma! Grandma!! Grandma!!! Peggy, you go and find her."

"Bertha! Bertha!! Bertha!!! You gave the keys to me. Peggy, is it you, my dear? She would be married—— The doorbell! If you will be so kind——"

"It was a book agent, Bertha. Here are the keys."

"Now, what was I looking for? Oh, do tell me, Peggy! Ah, yes, the button bag. Here it is, right on top. You lock the suit case, and keep your eye on the key. What did I want with the button bag? Oh, here they are. What! You have the suit case locked? Well, I never! Now you will have to unlock it again and put this button bag back. What! I told you to lock it? Well, maybe I did, but I don't remember. Here—wait—let me take the trunk keys out of the button bag first. Now to lock the trunk. Did you call Thomas? Ah, here he is! Now, Thomas, you sit on the trunk while we snap it. No, I'll sit on it—I'm heavier. It is shut after all? I had forgotten. Now we'll —— Are the horses ready, Thomas? Ready for the last hour? Why didn't you tell me before? The bank closes at 3, and—what time is it? No clock here—Peggy, would you mind running downstairs and——"

"The bank doesn't close at 3, Bertha—at least, your part of it——"

"No matter—I'll get it off my mind—and the trunks—and everything. Thomas, lock it. Here is the key. What! It doesn't fit? Why, it must. It's the one they sent up. Give it to me, I'll lock it. Why, it doesn't lock, does it? I wonder what is the matter. Why, this is the suit-case key! Where is the other?"

Ten minutes were spent in locking and unlocking the trunk, and trying to work the combination so that the key might be drawn out.

"Thomas, this will never do. You must take this trunk back where I got it, and tell them—tell them—— Yes, you do know—— Right there at Hite's, opposite the carriage factory. You don't know where that is? And you a coachman! Well, you know where the Kandy Kitchen is—— Why, I've got the key out! Are you sure it's locked? Fine! Now, hurry, Thomas, and take it down to the carriage, because the bank closes at 3. I'll be down in five minutes. My blue belt—that goes with this dress—— Where did I put it? What did I do with it? Oh, where is it? No, not another one would do—I've packed all the rest of them, anyhow. Where— M'm—seems to me I remember putting it— Peggy, run down and tell Thomas to bring the trunk up immediately—immediately, do you here? Thomas! Thomas!! Thomas!!! . . . Now, you sit on it while I unlock it—— No, I'll sit on it while you unlock it—I'm heavier. What, it won't unlock? You must be mistaken. Well, it won't, will it? You know where the Kandy Kitchen is? Hop, bring up a hatchet—I have to have that belt."

"Is this the belt on the bed, Bertha?"

"Thomas, take the trunk back. I'll be down as soon as I have my belt on. Peg, you have been so good to me—— Mother, dear, I can't stop now. Yes, I know the bank closes at 3—I'll be back soon—Peggy, would it be asking too much—— This awful room—yes, Thomas, I'm coming."

Sound of wheels.

"Poor, dear Bertha! She is such a heedless—one may say, headless——"

Sound of wheels.

"Peggy! Peggy!! Peggy!!! My suit cases—I left them under the bed—and my purse, on the chair—and my embroidered duck suit—— Would it be asking too much—— You are such a comfort, Peggy!"

Sound of wheels.

JUNE CONNOR NAHL.

THREE ROSE GARDENS.

[From the German of Trojan.]

Down in the sunlit valley
Round which the mountains close,
Enwrapt in summer silence,
A garden of roses glows.

And higher, where the summits
In lonely grandeur rise,
Fashioned of snow and sunlight,
A garden of roses lies.

Beyond the peaks another
Rose garden, set on high,
Flames crimson when dawn's fire
Leaps upward in the sky.

From earth up to heaven's portal
The three rose gardens soar.
Perchance one more rose garden
Blooms on a further shore?

—[H. F., in Westminster Gazette.

An Awful Vision.

Mr. Jork: What made you cry in your sleep last night?

Mrs. Jork: I dreamed I was peeling onions.—[Detroit News.

Said she, "Perhaps it serves me right;
And now I'll make a note
To never praise a farmer's lad

before you went to luncheon—the
e silk waist? I do believe—I packed
re? You sit on it while I unsnap it——
it while you unsnap it—I'm heavier. Ro
Well, run and tell Thomas to get the hors
se expressmen aren't to be depended upon—
t 1 already. Now, where did I put the tick-
take them? Didn't I take them? How can
unks checked if I haven't any tickets? Right
ht? Why didn't you say so? Where did
eys? Where are they? Will you help m
Oh, I'm sure I put them here on the buree
s to me I remember putting them in m
to keep track of them. Now, that butte
here did I put it? Where is it? Peggy, yo
d it. Blue, with silk strings. Oh—I locke
is suit case! Where is the key to the suit
gave it to grandma to keep for me till this
, where is grandma? Grandma! Grand-
dma!!! Peggy, you go and find her."

Bertha!! Bertha!!! You gave the keys to
. Is it you, my dear? She would be mar-
e doorbell! If you will be so kind——"
book agent, Bertha. Here are the keys."
at was I looking for? Oh, do tell me, Peggy!
button bag. Here it is, right on top. You
case, and keep your eye on the key. What
with the button bag? Oh, here they are.
have the suit case locked? Well, I never!
ll have to unlock it again and put this but-
ck. What! I told you to lock it? Well,
, but I don't remember. Here—wait—let me
nk keys out of the button bag first. Now to
nk. Did you call Thomas? Ah, here he is!
s, you sit on the trunk while we snap it.
on it—I'm heavier. It is shut after all? I
n. Now we'll —— Are the horses ready,
eady for the last hour? Why didn't you tell
The bank closes at 3, and—what time is it?
re—Peggy, would you mind running down-
—"

doesn't close at 3, Bertha—at least, your
—"

r—I'll get it off my mind—and the trunks—
ing. Thomas, lock it. Here is the key.
oesn't fit? Why, it must. It's the one they
ve it to me, I'll lock it. Why, it doesn't
? I wonder what is the matter. Why, this
se key! Where is the other?"

es were spent in locking and unlocking the
rying to work the combination so that the
e drawn out.

this well never do. You must take this
where I got it, and tell them—tell them——
know—— Right there at Hite's, opposite
factory. You don't know where that is?
coachman! Well, you know where the
en is—— Why, I've got the key out! Is
locked? Fine! Now, hurry, Thomas, an
n to the carriage, because the bank closes
down in five minutes. My blue belt—that
his dress—— Where did I put it? What
h it? Oh, where is it? No, not another one
've packed all the rest of them, anyhow.
'm—seems to me I remember putting it——
down and tell Thomas to bring the trunk up
—immediately, do you here? Thomas!
Thomas!!! . . . Now, you sit on it while
— No, I'll sit on it while you unlock it—
What, it won't unlock? You must be mis-
, it won't, will it? You know where the
en is? Hop, bring up a hatchet—I have to
elt."

e belt on the bed, Bertha?"
take the trunk back. I'll be down as soon
y belt on. Peg, you have been so good to
her, dear, I can't stop now. Yes, I know
es at 3—I'll be back soon—Peggy, would it
much—— This awful room—yes, Thomas,

wheels.
r Bertha! She is such a heedless—one may
—"

wheels.
Peggy!! Peggy!!! My suit cases—I left
the bed—and my purse, on the chair—and
ed duck suit—— Would it be asking too
ou are such a comfort, Peggy!"
wheels.

JUNE CONNOR NAHL.

THREE ROSE GARDENS.

[From the German of Trojan.]

in the sunlit valley
und which the mountains close,
rapt in summer silence,
garden of roses glows.

higher, where the summits
lonely grandeur rise,
ioned of snow and sunlight,
garden of roses lies.

nd the peaks another
se garden, set on high,
es crimson when dawn's fire
aps upward in the sky.

earth up to heaven's portal
three rose gardens soar.
ance one more rose garden
oms on a further shore?

—[H. F., in Westminster Gazette.

An Awful Vision.

What made you cry in your sleep last

I dreamed I was peeling onions.—[Detroit

A String of Gold Beads.

KITTY FENTON'S MEMORABLE VISIT TO A PAWNSHOP.

By a Special Contributor.

"Double, double, toil and trouble,
Fire burn and caldron bubble,"

laughed Susan as she stirred the chafing dish. "But, girls, it's getting late—half-past 7 and after. I'm afraid Kitty missed her train from the city."

"Oh, I guess not. A slow 'bus man, probably. Or maybe she had to 'phone for a carriage. There is no counting on service here," Margaret volunteered as she dusted the cups—for the fortieth time, I thought.

"That chocolate smells done to me, Susan," I drawled from my lazy perch on the couch by the window. "I wish she'd come. I'm hungry."

"It is done," and Susan, the practical, lifted the lid. "I've turned the fire as low as I can, but it will spoil pretty soon. Deary me," she sighed as she moved restlessly about.

"But what if she missed the train?" Margaret always imagined the worst. "Wouldn't it be dreadful, girls?"

We all solemnly agreed that it would, for Kitty had been gone since Friday, and this was Sunday evening—truly a long time when four girls have been inseparable chums in college since the loneliness of freshman days.

"Oh, but she hasn't missed the train," I insisted. "It's only the 'bus driver, I tell you."

"Optimist!" laughed Susan.

"I can't help it," I assented. "I'm—er—plump, you know."

The girls laughed. My weight was a joke among them all, but even reflections of so personal a nature bothered me not at all.

"I wonder what her Uncle Ned will bring this time," I commented lazily, to make conversation.

"Jean!" exclaimed Margaret disapprovingly. "Just as if he always had to send us something!"

"But he always does," affirmed Susan.

"And let's hope he always will!" I exclaimed with mock fervor. Then I held my ear to the near-by window that faced the street. "Hark! It's a 'bus! Don't you hear it turn? She's come, after all!" and we scampered quickly down the hall to welcome Kitty as she climbed the stairs.

"Girls!" Kitty dropped suit case and bag to give us, each in our turn, an enthusiastic hug. "I'm tired, dead tired," she sighed as we reached the room. "But you are cooking something—chocolate? Good! I need something hot to brace me up."

She did look tired and a bit worried about the eyes, I thought, as I unpinned her hat and slipped off the wet shoes which a slight drizzle had made necessary.

"Are you very tired?" I asked anxiously.

"Oh, just rather 'fussed up' inside, I guess. I'll be all right when I get something hot, and have a chance to tell you all about it."

"Well, begin now. We are always so curious about what you will have to tell us," I coaxed.

But Kitty shook her head. "No, let's eat first. There is a box of candied fruit in my suit case from Uncle Ned, and I truly meant to bring you some chocolates, but this happened, and I forgot."

"Something special happened?"

Kitty nodded.

"Something unpleasant?"

"Something dreadful! But do hurry and eat first, so I can tell you. You won't want a bite after I tell you what I know," and Kitty sighed disconsolately over her chocolate.

With such an introduction we managed to eat next to nothing, and even Uncle Ned's candied fruit stood barely tasted on the table.

"Well," said Kitty when we claimed to have finished, "it all came from being curious and going to a pawnshop."

"A pawnshop!" we exclaimed, all in a breath.

"Yes, a really, truly pawnshop. It's not so dreadful—I rather like it."

"But tell us—tell us everything," we demanded impatiently.

"Well, you know Uncle Ned does most anything I ask him and when I said I was dying to go to a pawnshop, he just laughed and said he'd better save my life. So I went. Uncle Ned thought I was dreadfully silly, I guess, but haven't you been crazy to see the inside of a pawnshop? I have, anyhow."

Kitty paused, and let her information impress itself duly upon us.

"We went to a little out-of-the-way place kept by a fat old Dutchman. It was quite respectable, Uncle Ned said. The man had tiny little eyes, and when he laughed—why, he just seemed to shake and roll all over. Uncle Ned knew him, I guess—he knows lots of queer characters in his newspaper work—and they shook hands when we came in.

"There were things and things and things. I thought I never should get through looking. And guess what I saw about the first of all—a cap and gown hanging on a nail in the back! It made me feel half-sick. Wouldn't it be terrible to have to pawn your cap and gown?"

We all acknowledged it would, and Kitty hurried on.

"The old man chuckled when he saw me interested. 'Eine studenten?' he questioned Uncle, and then laughed as if he had discovered a good joke. It almost made me cross, until I saw that he was so fat he simply couldn't help laughing, and then I laughed, too. Why, even Margaret would see a joke with him around," and Kitty smiled mischievously at us all.

We smiled in return. This was like her usual stories of adventure with Uncle Ned, and we began munching the candied fruit with quite our customary enjoyment.

Kitty continued. "It was all such fun, peeping at this and that, until"—such a tragic note crept into her voice that we almost expected to hear she had been murdered—"until I found these!" From her purse she pulled out excitedly a string of gold beads.

"Beads!" exclaimed Margaret.

"Almost like yours," Susan volunteered.

"Yours!" and my breath stopped in the asking.

Kitty nodded her head.

"Are you sure?" I urged. "Positively sure?"

"Aren't they graduated in size with that peculiar chased bead in the center?" Susan was a defective by instinct. "And I'll wager there's the same number of beads. I counted yours once. Let's count these, and see."

Susan and Margaret began the task of counting, but I turned to Kitty impatiently. "But how?" I asked. "You didn't lose them in the city. You lost them here."

"That's just the point, Jean, dear. I lost them here."

"They're yours for sure, Kitty; exactly the same number of beads. And—why, here are your initials! Aren't they cute little letters? I never saw them before."

"Why, I didn't, either. Are you sure?"

"Well, look, then. 'K. F.' Aren't those your initials, Kitty Fenton?"

Kitty nodded. "And I never saw them before!"

We laughed. "You discover all sorts of interesting things after you lose something, don't you, Kitty, dear?" I teased, but Kitty was serious.

"Girls, it isn't funny; it's dreadful! If those are my beads, they must have been stolen. Do you hear? stolen, and somebody in this dormitory is a thief."

"A thief!" we gasped. "Who?"

Kitty hesitated. "Well, who could it be—who knew anything about it, but——"

"Freda!" exclaimed Margaret.

"Now, girls, I haven't said it was Freda, but listen. You know I had them when I came home from the Sophomore party, and Freda was working on that old thesis of hers. Well, she helped me undress, and that is the last I saw of them."

We nodded assent. This part of the story we had heard before.

"But, Kitty, that's hardly fair," I interrupted.

"Now, Jean, of course I never dreamed of such a thing until all this happened, and I haven't said yet that it was Freda. I don't believe that it was Freda, but listen. When I saw those gold beads, I fairly gasped. 'Why, Uncle Ned, they're mine, the ones you gave me. They've been lost for a month!' He only laughed, but when I proved they were mine, he was serious, too. Even the old broker got quite excited by it all. She was a pretty girl, he told us, who brought the beads, with black hair and eyes, and she seemed frightened by what she was doing. But she took the beads from her neck, and gave them for one of 'dose dings,' he said in his funny way that I can't possibly imitate, pointing to a cap and gown on the wall. My beads pawned for a cap and gown by a pretty black-haired girl! It took my breath, girls, and I don't believe I have quite got it yet."

"Freda went to the city, the day she came home with a cap and gown," volunteered Margaret mercilessly.

"And you know how sorry we all were because Freda didn't feel able to buy one. When she appeared with this one, we were so surprised!" Susan proudly added her link to the chain of evidence.

"But she said her sister gave it to her," affirmed Kitty stoutly. "It was such a surprise to her, too, because she didn't see where she got the money without denying herself."

"Yes, she said so," added skeptical Margaret.

"And don't you know she seemed half-bothered all the time, and not half as pleased as she should have been?" Susan, the practical, was at work finding her clews.

"Nonsense, girls!" I exclaimed. "That was only because she thought her sister needed the money, and she is too unselfish to be happy if somebody else is doing without. You forget whom we are talking about. Why, we've always loved Freda, and now you are accusing her of something dreadful."

"Optimist again," frowned Margaret.

"But it's silly to go on so," I urged. "She couldn't have done it, and that is all there is to it."

"Oh, I wish I hadn't gone to that silly pawn shop," groaned Kitty. "I have just thought and thought. Of course, it isn't Freda, but how could it all happen? Uncle Ned was furious. He said the evidence was unmistakable and threatened to report to authorities if I did not. To have me rooming with such a girl! It was dreadful! Uncle Ned is great fun, but when he's angry——" Kitty shrugged her shoulders. "I had my way, though, and he won't say anything."

"Why, that would keep her from graduating, and she just must graduate. She has to suport herself next year by teaching," I answered hotly.

"I wouldn't tell if they'd eat me alive," affirmed Kitty nobly.

"But oughtn't you to?" urged Margaret. "She might take other things."

"Well, she can have everything I own if she would just let me give things, instead of taking them."

"Kitty, you're silly!" I exclaimed. Sometimes I hated my coolheadedness and envied the other girls their spasms of impractical imaginings, but today I was indignant at them. "She didn't take those beads, and she won't take anything else."

"But she must have," pursued Susan the detective. "Wasn't she the last person to see the beads? And shortly after didn't she go to the city, only to come back with a cap and gown which she couldn't afford? And didn't she act guilty? And doesn't it all point that way?" Susan was out of breath, and I was glad of it.

"Yes, and the broker described her perfectly. Besides, aren't those Kitty's beads, initials and all?" Margaret finished the accusation.

"I hate them, I hate them!" cried Kitty as she tossed the offending beads out of sight on the couch.

We were decidedly a disconcerted four as we sat thinking over the cold evidence.

"It couldn't be Freda," sighed Kitty. "Why, I've roomed with Freda French for a year, and she's been so sweet and dear. Just to look at her you'd know she couldn't, and yet—there is the evidence. Oh, Jean, dear, what shall I do?"

"Don't feel bad, Kitty," I comforted. "Of course it couldn't be Freda, and yet—well, it must be," and I lowered my head, ashamed of the confession.

At that, hurried footsteps sounded outside the door, and we all instinctively tried to look a bit more natural.

"We mustn't even pretend," warned Kitty, as I called the usual "Come."

The door opened and Freda walked in, dressed in her cap and gown. She was undeniably beautiful, with a soft flush to her cheeks and fire in her eyes. She had been long our ideal Senior, but now I felt my muscles tighten in instinctive reserve. Yet my face burned for very shame.

"I just came down from the Senior luncheon we were having in full-dress uniform," she commented by way of apology for her attire. "Why, you here, Kitty? Oh, I'm so glad! I didn't know it was time for your train. I've missed my little Sophomore. How are you, and was the trip as pleasant as usual?" She went over to put an arm about Kitty, who still crouched miserably on her corner of the couch.

"But you are so solemn, all of you!" she exclaimed, suddenly becoming conscious of the general restraint. "Any Sophomore trouble?"

"Oh, not at all," I answered hastily. "Won't you have some candied fruit from Kitty's Uncle Ned?"

"In a minute, when I tell you my news. Can't you all see that I'm overbubbling with news? And you won't even ask!"

"News?" questioned Kitty. "Good news?" and her voice sounded as if she never again had believed good news possible.

"Of course good news. What else? Open your eyes and shut your mouth, and I will show you something to surprise you. This." She laughed as she held a string of gold beads to the light.

"Beads?" we gasped. There was really nothing more we could do.

"Yes, Kitty's beads. You can't guess where I found them—in the Latin dictionary! And here that stupid thing has been hiding them all the while since you undressed and I finished my thesis. Aren't you relieved, dear? I was so excited that I came rushing down immediately to tell the rest of you, even if Kitty shouldn't be here. I knew you would all be delighted. We had a discussion upstairs about a Latin word, or dear knows when we should have found them."

She began eating candied cherries while the rest of us looked too much overcome for words.

"I have been especially interested in these beads," she continued. "I've worried a lot, because Kara, my sister, has a string almost like them. Our aunt gave them to her, and she prizes them highly on that account. Then—well, you know when there is no father to provide, we don't have much money for finery, and we prize what little we have. Kara's beads have her initials, a little 'K. F.,' on the clasp. It's very insignificant, but the cutest part about the beads, I think. Mercy me, it's getting late, and I must be running along now! I've a hundred little things to do, and you cronies want to talk. Come to bed early, Kitty, dear, and rest up from your trip." She kissed her fingers to the rest of us, and was gone.

"Well!" exclaimed Margaret.

"Jean," sobbed Kitty, "I knew it all the time. I knew it! But it looked so bad with the evidence. Will she ever forgive me?"

"Kitty, dear, don't worry. She never will know how horrid we've been."

"And the beads?"

"Why, they are her sister's, of course. We'll send them to her by the next mail. She'll never need to know anything, either, except that they are like the cat that always came back."

"But mustn't she be splendid, to pawn her beads that way? Why, girls, it's most like meeting a real martyr," and Kitty looked nearly ready to cry.

Indeed, we all felt misty about our eyes, and I took a piece of candied orange to conceal my feelings.

"Let's," I began, suddenly taken by a new notion—"let's save money enough to buy Freda some gold beads for commencement. Will that square it all up?"

"Graduated beads," added Margaret.

"With initials on the clasp," cried Susan.

Then we all laughed and shook hands on a good bargain.

MARGARET BROWN.

THE CROCODILE.

["A crocodile escaped from a broken case yesterday at the St. Lazare Station, Paris, and strolled into the street. It only smiled when it was hit by five revolver bullets, but two policemen captured it with a slip-knot."—Daily Paper.]

To try to shoot the crocodile
Is really hardly worth one's while;
For if your bullet hits the beast
It does not mind it in the least.

Protected by a coat of mail
From horny snout to tip of tail,
At pistol shots it only grins—
It does not care a row of pins.

A curious case of this we see
In what the Cockney calls "Paree"
(The paper which we quote, we beg
To say, would never pull our leg.)

But where this brief report might fail
Ourselves take up the wondrous tale.
The fate that finally befell
The crocodile we now will tell.

While strolling down the "bullyvar,"
The creature went a bit too far.
A café concert show it tried,
And then alas! it died—it died.

—[London Globe.

[ASSOCIATED PRESS NIGHT REPORT.]

ST. LOUIS, Aug. 29.—Five persons were killed by the collision of their automobile with a Rock Island passenger train here today.

ment, Theodore Witte steered directly in the path of the locomotive, which was making about forty miles an hour.

Canadian capitalists. A hard fight was made by Canadian companies to secure concessions for the installation of these modern improvements a few years ago, and their loss will be keenly felt and may mean financial ruin to many.

women wisely

earth.

When Mr. Coey shouted "All aboard for Cloudland," the amateur aeronauts piled into the basket, bravely concealing whatever

Estero, Florida, has lo
Gratia. She, who for y
eminent of the order, w
by her side the learne

Some Leading Cartoons of the Day.



(Portland Oregonian)



(Philadelphia Record)



(Saginaw News)



(Washington Star)



(Indianapolis News)



REACHING OUT.
The Black Hand of the Coal Trust Leaves Its Imprint on the Territory of Alaska.

(Minneapolis Journal)

Said she, "Perhaps it serves me right;
And now I'll make a note
To never praise a farmer's lad



Good Short Stories.

BRIEF ANECDOTES GATHERED FROM VARIOUS SOURCES.

Compiled for The Times.

Awkward Misunderstanding.

"I HAVE known M. Louis Bleriot a number of years," said, in New York, a member of the Aëro Club. Bleriot always claimed that man ought to have flown centuries ago—with the birds, you know, up there in the blue from the very start to teach him.

"At a dinner he gave in June at the Café de Paris, M. Bleriot told us that we had all misunderstood the air—misunderstood the air as completely as the King of Oude misunderstood Lord Dalhousie.

"When Lord Dalhousie, he explained, was commander-in-chief of the British Indian forces, he visited the King of Oude at Lucknow, and made a point of presenting Lady Dalhousie.

"The King of Oude, glittering with diamonds, sat in his gold chair and narrowly watched Lady Dalhousie advance across the marble floor of the great hall. He did not understand Lord Dalhousie's presentation. He thought Lord Dalhousie wanted to sell this withered woman to him.

"And shaking his head, twisting his black mustache, and smiling scornfully, he said, as the countess curtsied low before his throne:

"'Take her away. Take her away. She won't do at all.'"

* * *

The Prophet Without Honor.

REGINALD DE KOVEN, the composer, motored recently to his native Middletown. There, as he strolled in a sun-blistered street, he met one of the friends of his boyhood. The friend threw down his pick, climbed out of the hole he was digging, and shook hands warmly.

"By the way," he said, "are you any relation to Reginald De Koven, the composer?"

Mr. De Koven smiled.

"I am he," he answered.

"No, no," said the other, impatiently. "I mean De Koven, the great composer from New York. The one that's writing a grand opera on 'Trilby,' you know."

"Yes," said De Koven, laughing; "yes, that's me."

With an exclamation of disgust the boyhood friend turned and leaped back into his hole.

"De Koven," he sneered, "you always were a liar."

* * *

No, He Never Bragged.

"THE average American millionaire," said an American socialist, in a recent address, "brags too much about his wealth.

"I stated this fact one day in the smoker of a Pullman. My companion agreed with me, but a fat man across the aisle, who must have been listening, leaned across and said sternly:

"'Young man, you're all wrong. The American millionaire rarely, if ever, brags about money. I, for example, never bragged about my money in my life, and yet I'm worth close on to four millions!'"

* * *

The Motive.

MRS. JULIA WARD HOWE is no friend to the new Suffragette slogan, "No vote, no husband." She says the plan is old—she says it was tried unsuccessfully in the days of Aristophanes.

"My Suffragette friends have disappointed me," the famous poet declared in a recent interview. "I expected their slogan to be some new, startling thing; and lo! it is old, old and familiar.

"They remind me, my Suffragette friends, of a witness at a Boston inquest.

"'Witness,' said the Coroner, 'do you know what motive the deceased had in committing suicide?'

"'Yes, Judge, Your Honor,' said the witness pompously. 'Deceased told me his motive, sir.'

"The Coroner, the court officers, everybody, looked interested.

"'What was, then, deceased's motive, witness?' said the Coroner.

"'Why, Your Honor, he said he wanted to kill himself,' was the reply."

* * *

Golden Silence.

THE brilliant District Attorney of New York, William Travers Jerome, was discussing at the Union Club a case wherein certain suppressed evidence seemed to show that bribery figured.

Mr. Jerome, putting out his cagarette in a brass tray, dismissed the case with a contemptuous laugh.

"Those people realize too well," he said, "the truth of the old saw about speech being silver and silence golden. Silence golden—or, as they put it—'hush money.'"

* * *

False Doctrine.

THE late Dr. Theodore Wolf, professor of chemistry at Delaware College, set office holders a rare example of unselfishness by having his fees as State chemist greatly reduced on the ground that they were exorbitant.

"Dr. Wolf," said a Newark man, "was a delightful lecturer. I often dropped into the college to hear him. I'll never forget one of his lectures on quack medicines.

"He told us about an early patient of his, a man who dosed himself with about a half-peck of pills and two or three gallons of quack medicine every week.

"There was nothing the matter with the fool but all this silly medicine swilling, and Dr. Wolf told him so, but it did no good.

"Then Dr. Wolf appealed to the man's wife to stop him, but she declared that it couldn't be done. She had quoted at him, again and again, she said, the verse in the liturgy that pointed out his sin, and——

"'But where,' interrupted Dr. Wolf, bewildered, 'where does the liturgy say anything against taking quack medicine?'

"She was prompt with her reply:

"'From all false doctoring—good Lord deliver us!'"

* * *

Just As Wide.

ORVILLE WRIGHT was discussing at Fort Meyer the many flying men that have sprung up since his brother and he showed the world how flight was achieved.

"To fly," said Mr. Wright, "just to fly, that is nothing The real thing is to fly right.

"These little flyers, skipping and hopping a mile or two, remind one, with their self-important airs, of a railroader of the sixties.

"This railroader called on old Commodore Vanderbilt.

"'Commodore,' he said, heartily, 'I want to exchange courtesies with you. I'm the president of the Miles City and Glendive line, and here's a pass over our road.'

"He laid a pass on the table.

"'I'd like to have,' he said, 'a pass over the Vanderbilt roads in return, Commodore.'

"The old railroad king studied his visitor with knit brows.

"'Where is this road of yours?' he asked.

"'Out West,' was the reply.

"'Is it a well-known road?'

"'Oh, a famous road, Commodore.'

"'How big is it?'

"'Well, Commodore, we are operating on twenty-seven miles this year.'

"'Twenty-seven miles!' cried Commodore Vanderbilt angrily. 'And the Vanderbilt lines are thousands of miles long! And you call that an exchange of courtesies? Here, take back your pass, sir. It's no good to me.'

"The westerner thrust the rejected pass into his pocket and clapped his soft felt hat on his head.

"'Well, so long, Commodore,' he blustered defiantly. 'Your road may be a little longer than mine is, but it isn't any wider!'"

* * *

A Ducal Melon Lover.

THE DUKE OF SUTHERLAND, at a dinner in New York, praised ardently the icy and delicious watermelon.

"I better understand now," he said, "a story that I heard on the voyage over.

"This story was told me by an interesting southerner. He said a colored preacher in his town cried vehemently one August Sunday in the course of his sermon:

"'Breddern an' sistern, ah warns yo' against de heinous sin o' shootin' craps! Ah charges yo' against de brack rascality o' liftin' pullets! But above all else, breddern an' sistern, Ah demonishes yo' at dishyer season against de crime o' melon stealin'!'

"'Ch——'

"A brother in a back seat made an odd sound with his lips, rose and snapped his fingers. Then he sat down again with an abashed look.

"'Whuffo, mah frien', said the preacher sternly, 'does yo' r'ar up an' snap yo' fingahs when ah speaks o' melon stealin'?'

"'Yo' jes' reminds me, pahson,' the man in the back seat answered meekly, "har Ah lef' mah knife.'"

* * *

Depew in Form.

SENATOR DEPEW, at a tariff dinner in Washington, was in superb form. His definition of memory set the table in a roar.

"Memory," said Senator Depew, "is the feeling that steals over us when we listen to our friends' original stories."

* * *

On Ignorance.

BISHOP W. A. GUERRY of South Carolina told at a dinner party in Columbia a number of amusing anecdotes about ignorance.

"A verger in a young friend's church," he said, "on being asked if the rector was married, answered:

"'No, ma'am; he's a chalybeate.'

"And it was probably in this same town that a newspaper, accusing the rector of being too 'high,' said:

"'He practices, we are informed, the most unblushing form of celibacy.'

"In the next paragraph, came the sneer:

"'With unusual pomp he celebrates the evening service—or evening matins, as he prefers to say.'"

* * *

Lost Temper.

JIM JEFFRIES was continuing, with a group of Minneapolis reporters, his thoughtful talks on the morals of muscularity.

"Muscular morality," said the pugilist, 'requires self-control. The temper must never be lost. Ah, think, gentlemen, how much happier the world would be if no one ever lost his temper."

The pugilist lighted a cigar and chuckled.

"Lost temper does great harm," he said. "I once knew a man who held thirteen trumps at whist, and, on account of his partner's temper, he only took one trick with that ideal hand."

"Impossible!" sneered a reporter who conducted a weekly bridge column.

"Impossible? Not at all," was the pugilist's reply. "You see, as soon as this man trumped his partner's ace on the first play, his partner in a rage jumped up and kicked him out of the room."

* * *

A Tonic.

"E. H. HARRIMAN laughed," said a foreign correspondent, "when I told him about the newspaper stories of his bread and beer diet.

"He laughed, he began another of his hourly meals—cold beef and stewed fruit—and he said it was food, not beer, that he was taking for a tonic.

"He said food was almost as good a tonic as Mrs. Floyd Smith's. Mrs. Floyd Smith, he explained, was walking in the avenue with her aged but rich husband. The old fellow shuffled along, drooping and spiritless, and suddenly his wife perceived her girlhood chum, Mrs. Lloyd Brown, approaching with her own husband, a poor book-keeper, but young, handsome and dashing.

"What was Mrs. Floyd Smith to do to put a little go in her bent and listless mate? An idea came to her, and she exclaimed:

"'John, who is that beautiful girl smiling at you from the taxicab?'

"'Where? Where?' cried the old man, drawing himself proudly erect and casting eagle glances to left and right."

* * *

The Generous Sardine.

PATRICK F. MURPHY, during his stay in Paris last month, was the lion of the city. Such after-dinner speaking had never been heard there before. Mr. Murphy, it was unanimously agreed, was better than Depew at his best.

Paris was above all amused by his circus story. This story was reproduced in Figaro, and even in the serious Temps. As Mr. Murphy told it at a dinner in the gray old Rue de Varenne, the most aristocratic street in the aristocratic Faubourg St. Germain, it ran:

"One summer afternoon the frog, the duck, the lamb and the skunk set out together for the circus. Down the dusty, sunny road they passed in single file. In due course they reached the village green. There in the middle of the green stood the circus tent, as white as snow in the sun. They gave a shout of joy, and ran forward.

"The frog reached the doorkeeper first. As he had a greenback, of course he was passed right in.

"The duck had a bill, so he followed the frog.

"The lamb had four quarters. He trailed after the frog and the duck.

"But entrance was sternly refused the unlucky skunk. For he had only a scent with him, and that was bad.

"The skunk, cursing and growling in a low tone, turned away. He slouched slowly back along the road he had traveled so gaily a half-hour before. Hundreds of animals, chattering and laughing about the delights of the circus, passed him unheeded by. But the sardine noticed his forlorn look and stopped.

"'Hello, what's the matter?' said the sardine.

"The skunk told him.

"'Well, old fellow, I know just how you must feel about it,' said the sardine sympathetically, 'for I belong, you know, to the smelt family myself.'

"Then he laughed and slapped the disappointed skunk heartily on the back.

"'But you're all right now,' he cried. 'Come back and go in with me. I've got a box.'"

* * *

Darky Philosophy.

THE old-time darky is often a keen philosopher and an excellent judge of human nature.

One of these typical old "aunties" was sitting in a California street car when a southern woman boarded it. In this land of the "progressive colored person," the old negro looked like a letter from home to the southern woman, who immediately opened conversation.

The car stopped to take on a flashily-dressed blond who ostentatiously seated herself between the southern woman and the negro (the seats in the car being the long side seats,) then noticing her proximity to the negro, just as ostentatiously removed herself to the seat across the car. The old darky looked at the southern woman with a sly twinkle in her eye.

"Honey," she said softly, "if any of her fambly had ever owned anything like me, she'd jess as leave set in my lap." E. B. R.

* * *

That Tired Feeling.

JOHN G. JOHNSON, Philadelphia's famous lawyer, was discussing drunkenness from the legal point of view in the smokeroom of the Rotterdam.

"No," said Mr. Johnson, smiling, "the law doesn't take the eccentric view of drunkenness that prevails among hard drinkers.

"A hard drinker's view of drunkenness is very odd. I once examined a man who had been seen by several witnesses snoring over a large beer and a small whisky in a saloon. This man, though, swore he was not drunk.

"'I was only,' he said, 'fatigued with drinkin'.'"

* * *

Helpful Mamie.

A NEW use for children was discovered on the lower East Side. The scene was a Greek shoe-shining "parlor." Several patrons of the "parlor" peered over their papers when a piping voice exclaimed:

"Mom says to hurry up, Mamie."

Mamie was about 9 years old and was perched on the long bench with the other patrons. The only thing noticeable about her was the size of her shoes, which were gaining a luster under the manipulations of a Greek slavey. The latter helped her down from her perch and turned to wait on another patron.

"That girl has pretty big feet," observed the patron.

"Naw," replied the Greek. "Her ma she is goin' out tonight and sent the girl here with her shoes on to clean 'em."—[New York Sun.

[ASSOCIATED PRESS NIGHT REPORT.]

ST. LOUIS, Aug. 29.—Five persons were killed by the collision of their automobile with a Rock Island passenger train here today. ment, Theodore Witte steered directly in the path of the locomotive, which was making about forty miles an

Canadian capitalists. A hard fight was made by Canadian companies to secure concessions for the installation of these modern improvements a few years ago, and their loss will be keenly felt and may mean financial

women wisely decided to remain on earth.

When Mr. Coey shouted "All aboard for Cloudland," the amateur aëronauts piled into the basket, bravely

Estero, Florida, has lo Gratia. She, who for eminent of the order, w by her side the learne

The House Beautiful—Its Flower Garden and Grounds.

GROWING PERENNIALS.

By Ernest Braunton.

At no time of the year do the herbaceous perennials so force recognition of their value and beauty as just at present. Nearly all of them are now in bloom, have just stopped, or are just beginning—we are now in the very middle of the blooming period. Fashions in flowers, as well as in other matters, are constantly changing, and though new flowers are continually being introduced and the old-fashioned perennials are seldom mentioned, their merit has kept them from being neglected to any serious extent. Expressions of derision, such as calling a collection of them a "grandmother's garden," etc., have not made them in the least unpopular, and the many and marked improvements in this class of plants have rendered them more desirable than were the same sorts in the days of our grandmothers.

No class of plants give better returns for the care bestowed upon them than the garden perennials, and few of them may be prevented from flowering even though considerably neglected. Many are the inquiries that come to this department asking for lists of perennials for certain soils, but nearly all those commonly grown



OPUNTIA BASILARIS.

will thrive in any garden if kept free from weeds and well watered. Heading the list in this respect comes the goldenrod, now to be seen in all its glory, a flower known in every State in the Union, and calling forth from thousands of our residents the exclamation: "It reminds me so strongly of back East!" The present is a good time for sowing, and the list of possibilities quite extensive. In looking over these lists, one must remember that there are annuals as well as perennials in many plants, and these are often quite unlike, the asters being a good illustration. The annual China aster is a large, fine flower, but the blossoms of the perennials are small.

It is now time to sow seeds of: Aster, bottonia, columbine, Canterbury bells, foxglove, helianthus, hollyhock, larkspur, phlox, poppies, stokesia, and Sweet William. Evergreen perennials may also be sown now, seedlings of Shasta daisy are now coming up in the writer's garden. Penstemons are easily grown from seeds; and while dwelling upon these, we must not forget our native, perennial rooted species. The present is also a good time to sow seeds of coreopsis, California poppies, Hunnemannia—in fact almost everything except seeds of tropical plants like the dahlias and cannas. Nurserymen are now sowing seeds of eucalypts, acacias and plants of that class from climates similar to our own, as Australia and Africa. Professionals have been sowing these since the first of July, and some will not sow until September. We have so many trees of this class now seeding that any one may soon get enough plants to stock a good-sized garden, and with little trouble, too. Returning to the subject of perennials, it is far better to sow them in boxes and then transplant, and such is the case with many annuals, especially pansies, which are now in sowing season.

San Diego Floral Association.

Down in San Diego there exists the liveliest, healthiest floral club in California. The membership list contains over 300 names of the very best citizens in the city. For the past two years they have held a fall exhibition during the last week in October, and this year they expect to surpass all former efforts. In July there appeared the first number of their little floral magazine, published monthly at 50 cents per year, and it fairly teems with interesting and instructive articles. The publication is known as the California Garden, and is well worth the subscription price to any garden owner. One of the officers writes that she cannot get along without reading the "House Beautiful" department, and adds: "We have found it full of valuable matter and absolutely reliable, too. The several leading articles in the California Garden are by both professionals and successful amateurs, some of them well known throughout California.

A Climbing Dahlia.

A few years ago there was discovered a plant known to science as Hidalgoa Werkeli, but by popular consent called the "Climbing Dahlia." It has not proven an easy plant to grow in any part of our country, and Southern California was supposed to be too dry for it, so that few have purchased, and until this year probably no one has flowered it locally. E. D. Sturtevant of Hollywood has a single plant that has just opened its first flower and promises many more, and the plant is vigorous, being now fifteen feet high. The color of the flower is scarlet.

Giant Asters.

For years and years asters have been one of the most experimented upon of all garden flowers, and we have at each improvement thought that the limit had been reached. A grower from Signal Hill, near Long Beach, left a bunch in the office of the writer last week that is a new strain and superior to anything yet grown in these parts. So fine were they that a local artist asked for one of each shade that she might paint them on canvas. Each flower was as large as an ordinary chrysanthemum, but much more handsome.

Victoria Regia History. (1838.)

"It flowers in its native country, British Guiana, in January. From all we at present know of this extraordinary aquatic (1838,) it is probable that its culture will be the same as that of Euryale ferox Nympheae, to which it is nearly allied. It was discovered by R. H. Schomburgk, Esq., in 1837, and named after Her Majesty the Queen. Mr. Schomburgk transmitted the original drawings to the Botanical Society of London, accompanied with a description which was read before that society September 7, 1837, and of which the following is an extract: "While contending with the difficulties nature opposed in different forms to our progress up the River Berlice, we arrived at a point where the river expanded, and formed a currentless basin, some object on the southern extremity of this basin attracted my attention; it was impossible to form any idea of what it could be, and animating the crew to increase the rate of paddling. Shortly afterward we were opposite the object which had raised my curiosity—a vegetable wonder. All calamities were forgotten. I felt as a botanist, and felt myself rewarded. A gigantic leaf, from five to six feet in diameter, salver-shaped, with a broad rim of a bright green above, and a vivid crimson below, resting upon the water; quite in character with the wonderful leaf was the luxuriant flower, consisting of many hundred petals, passing in alternate tints from pure white to rose and pink. The smooth water was covered with them; I rowed from one to another, and observed always something new to admire. The leaf on its surface is of a bright green, in form orbiculate, with this exception opposite its axis, where it is slightly bent in; its diameter measured from five to six feet; around the margin extended a rim from three to five inches high, on the inside light green, like the surface of the leaf; on the outside like the leaf's lower part, of a bright crimson. The stem of the flower is an inch thick near the calyx, and is studded with sharp elastic prickles, about three-quarters of an inch in length. The calyx is four-leafed, each upward of seven inches in length and three in breadth at the base; they are thick, white inside, reddish-brown and prickly outside. The diameter of the calyx is twelve or thirteen inches; on it rests the magnificent flower, which, when fully developed, covers completely the calyx with its hundred petals. When it first opens it is white with pink in the middle, which spreads over the white flower the more it advances in age, and it is generally found the next day of a pink color; as if to enhance its beauty, it is sweet-scented. Like others of its tribe, it possesses a fleshy disk, and petals and stamens pass gradually into each other, and many petaloid leaves may be observed, which have vestiges of an anther. We met them afterward frequently, and the higher we advanced the more gigantic they became. We measured a leaf, which was six feet five inches in diameter, its rim five and a half inches high, and the flower across fifteen inches."

A Native Cactus.

Out a little over 100 miles east of Los Angeles lies what is known as the Colorado Desert, or that arm of it within the State of California, between Banning and Yuma. On this desert grows several species of cacti that are staple commercial species. Among these one of the most common and also the showiest when in bloom is Opuntia basilaris, which bears fine large magenta blossoms in great profusion.

SLUMBERLAND MATTRESS

SLUMBERLAND is synonymous with sleep. We want you to remember it as the name of the best mattress on the market—THE antidote for insomnia.

A Good Advertisement for Us
A Good Investment for You

SLUMBERLAND is made of the choicest materials, under hygienic conditions which insure perfect sanitation. Constructed by the best mattress-makers, it appeals to the tired body—and the price is within the reach of all. It comes in all sizes. Prices respectively, $16, $18, and $20.

PEASE BRO'S. FURNITURE CO.
640-46 S. Hill St.
Los Angeles.

WE PAY FREIGHT FULLY GUARANTEED

Every Woman

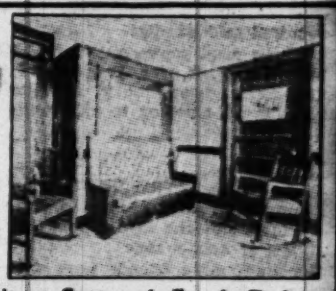
Covets a fresh, smooth, satiny complexion and what a satisfaction and peace of mind its possession brings. The lines of age, worry and overwork (deadly enemies of a woman's beauty), are rendered well-nigh powerless by Mrs. Nettie Harrison's Lola Montez Creme. Other Cremes fail to produce the delightful sensation of refreshing coolness and relaxation to a dry, drawn or chapped skin. Its remarkable healing and soothing effect immediately follows the first application, and most important it does not promote the growth of down upon the face. For wrinkles and massage it is simply ideal—one trial discloses its exclusive individuality. Would-be imitators have utterly failed in their efforts to learn its secret. A sample with a copy of my book, "Secret of Beauty and Good Health," sent free on request. Price per jar (Three months' Treatment,) 75c, at all first-class druggists.

MRS. NETTIE HARRISON
San Francisco

We manufacture the only perfect Wall and Seat Bed.

Safe
Artistic
Easy to Operate

Prices and Illustrated Matter upon application.



Haley's Sanitary Seat and Couch Beds.
California Perfect Improved Wall Beds.
SOUTHERN CALIFORNIA HARDWOOD MANUFACTURING CO.
Display Rooms 507 So. Main.
General Office and Factory
1200 EAST 8TH STREET, Los Angeles, Cal.
Phones Home 10915, Main 2620.

FIRE-PROOF STORAGE

Household goods stored, moved, packed or shipped.

REDUCED RATES

To or from eastern points on household goods. It will pay to see us before you ship
THE BIG GREEN VANS FOR MOVING.
"They Know How."

LOS ANGELES WAREHOUSE CO.
Security Van and Storage.
Main 306; A-8727. 316 Commercial Street.

"Crown" Flooring

Hardwood Floors for old and new houses laid ready for use, $1.10 per yard and upwards.
N. B.—Cleaning and Waxing at reasonable rates.
JNO. A. SMITH FLOOR CO.,
Tel. M2668; Home F6629. 619 S. OLIVE ST.

All Our Mattresses Are Guaranteed
BOSTON BEDDING CO.
836 SOUTH MAIN STREET.
Phone F8941. Mattresses Remade.

Said she, "Perhaps it serves me right;
And now I'll make a note
To never praise a farmer's lad

The City Beautiful—Its Avenues, Streets, Parks and Lakes.

CLEAN STREETS.

THEY ARE VALUABLE ASSETS OF ANY CITY OR TOWN.

ONE of the most valuable assets of any city, town, or community lies in clean streets. In spite of the fact that each year we have more miles of them to keep up in Los Angeles, they are each year becoming cleaner. Streets full of mud connecting with paved streets soon cover the latter completely over, but as the pavements extend farther in every direction from the business center, in time the mud does not reach our principal streets in any serious amount.

That our streets have not been too clean is evidenced by the fact that their extreme cleanliness during the week of the Elks' Carnival was noted by both residents and visitors. If it is possible to keep them noticeably clean during such a time, it surely does not require such a supreme effort to have them presentable at all times. The writer heard several visiting Elks say that they had never before marched over such clean streets, and these remarks have caused a closer inspection of our streets of late by many of our citizens who overheard these favorable comments. There is no doubt that our streets are now kept constantly cleaner than ever before, so that if the fame of Los Angeles in that respect is noised abroad we will no doubt be able to live up to our reputation.

European cities pride themselves on clean streets above all other public works, and some cities are famous the world over for the splendid condition of their public thoroughfares. One facetious writer in the September Ladies' Home Journal says that in Berlin they not only wash the pavements every morning, but wipe them, too. "If a man drops a newspaper on a Berlin street, he is arrested, fined, imprisoned, lectured, reduced in rank, disfranchised, beaten with a club, mobbed, boycotted and deported to America—where he belongs." World-wide travelers have said that all European cities have streets cleaner than in America, so the shoe probably fits our right foot. He gets back at Berlin, though, by saying: "I sometimes wish I were a street here, it is so much harder to get a bath if you are a human being in a hotel." This is, however, no reflection on the general population, for those who keep their streets clean know well the value of water.

Organization of Nature Study.

An article recently appeared in the journal of the New York Botanic Garden, by Mary P. Anderson, in which it is shown that the nature-study programmes arranged in the early days of the movement have been superseded by those based on more common sense lines. In plant study, no so-called botany is taught in the lower grades, no scientific classification is allowed, but the child becomes intimately acquainted with the living plant.

Attention is called to the modern viewpoint as to the proper subject matter for nature-study work, i. e., its relation to the life of the child. The June bug is not studied merely as an example of the beetles, but is approached through the fat white grub that is responsible for the patches of dead grass in our lawn. The star fish no longer gets its interest for the child as a classic example of the radiates, but from the fact that it also eats oysters. The child is not ready for the scientific classification attempted in early nature-study programmes; he is the center of his own universe, which must be explored in gradually-widening circles. The author suggests home and its immediate surroundings, home geography, and industrial geography, as the important centers of activity for the first five grades.

England Wants Beautiful Cities.

A recent number of the English Buildings News contains a plaintive cry for much-needed help. English wants are thus specified:

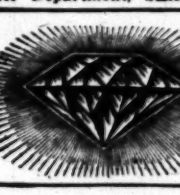
"What England wants just now is a man, or several, of infinite ability and ample means, who, purely for the sake of their art alone, will prepare imaginary schemes showing how and in what way our cities ought to grow if they are to be healthy dwelling-places and beauty spots instead of blots upon our land."

The Victorian Bottle Tree.

The bottle tree, Sterculia diversifolia, does not find the heavy sale that it enjoyed when first known. In some localities it makes a fine tree, but in other parts it looks most miserable at all seasons, and at times it is attacked (in a young state) by a fungus that makes the branches drop out. Where it does well it will always be popular.



THE VICTORIAN BOTTLE TREE.



Baldwin Refrigerators

Are Scientifically Made

35 Years on the Market Proves It.

Positive dry air circulation operates the "Baldwin" on the least possible amount of ice. "Baldwins" are made to suit every condition and taste.

Let us explain the "BALDWIN" to you.

JAS. W. HELLMAN

719-723 So. Spring St.

THIS SWITCH FOR $3.00



Let us send you this, or any other article you may select from our new catalogue. Send sample hair in letter with order. Prices vary slightly according to shade. First quality wavy natural hair.

Cluster Puffs $2.00
Psyche Knot $3.50
Jane, 12-in. band, $3.00; 21-in. $7.50
Extra heavy Switch $5.00

Send for Free Illustrated Booklet.

MacDonald's College

of Hairdressing and Beauty Culture.

Suite 38 to 44, 204 Mercantile Place, Los Angeles, Cal.

BEKINS

Fire-Proof Storage

1335 South Figueroa

Now open for business. *Reduced Rate Shippers* of household goods to and from the East and North.

SILK **YARD WIDE**

Made in California on our own looms and sold direct to consumers. All middlemen's profits saved. Full line of colors and fancy weaves. We fill mail orders same day received. Free delivery anywhere. Send 10c for samples. This is the only factory in California. LOS ANGELES SILK WORKS. Mail Order Department, SEAL GARDEN, CAL.

Diamonds on Credit

One-fifth down and the balance in eight equal monthly payments. No interest.

THE DIAMOND CREDIT CO.

424 So. Broadway, Suite 408

Agents for the Howard Watch

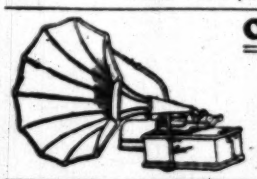
ARMOUR'S

HIGH GRADE GUARANTEED FERTILIZERS.

HUDSON & DAVISSON,

732 South Flower St. Phones F4148, Main 8513.

Hours 1 to 6 p.m. Sole Agents



One Dollar Per Week

Pays for an Edison

Write for catalogue. Angeles Talking Machine Co., 503 S. Main, Los Angeles, Cal. Home F2483.

Occult Book Co.

213 MERCANTILE PLACE, LOS ANGELES.

Makes a specialty of books on Occultism, New Thought, Theosophy, Astrology, Metaphysics, Hypnotism, Clairvoyance, Spiritism, Palmistry, Psychology, Phrenology, Mysticism, Yogi Philosophy, also Occult Incense and perfume, etc. BOOKS RENTED. BOOKS BOUGHT.

PATENTS

All matters relating to United States and Foreign patents given prompt, expert attention.

Call or write BROOKS & LIDDERS, Patent Attorneys, 608-10 Trust Bldg., Second and Spring Streets, Los Angeles, Cal. Phones A8252; Main 6261.

[August 29, 19

d Grounds.

UMBERLAND ATTRESS

UMBERLAND is synonymous with sleep. want you to remember it as the name of best mattress on the market—THE antidote insomnia.

A Good Advertisement for Us
A Good Investment for You

UMBERLAND is made of the choicest maals, under hygienic conditions which insure fect sanitation. Constructed by the best tress-makers, it appeals to the tired body—the price is within the reach of all. In es in all sizes. Prices respectively, $15, and $20.

PEASE BRO'S. FURNITURE CO. 640-46 S. HILL ST. Los Angeles

FULLY GUARANTEED

ery Woman

h, smooth, satiny complexion and action and peace of mind its possThe lines of age, worry and overwork of a woman's beauty), are rendered less by Mrs. Nettie Harrison's Lola Other Cremes fail to produce the deon of refreshing coolness and relaxation or chapped skin. Its remarkable healg effect immediately follows the first most important it does not promote own upon the face. For wrinkles and mply ideal—one trial discloses its exality. Would-be imitators have utterefforts to learn its secret. A samp— my book, "Secret of Beauty and Good ee on request. Price per jar (Three nt,) 75c, at all first-class druggists.

NETTIE HARRISON
San Francisco

nitary Seat and Couch Beds. Perfect Improved Wall Beds.
CALIFORNIA HARDWOOD MANUFACTURING CO.
ay Rooms 507 So. Main.
neral Office and Factory
H STREET, Los Angeles, Cal.
's Home 10915, Main 2620.

RE-PROOF TORAGE

s stored, moved, packed or shipped.
DUCED RATES
stern points on household goods. It to see us before you ship
GREEN VANS FOR MOVING.
"They Know How."
ELES WAREHOUSE CO.
curity Van and Storage.
727. 316 Commercial Street.

wn" Flooring

for old and new houses laid ready for rd and upwards.
and Waxing at reasonable rates.
JNO. A. SMITH FLOOR CO.,
ne F6629. 619 S. OLIVE ST.

r Mattresses Are Guaranteed
ON BEDDING CO.
OUTH MAIN STREET.
Mattresses Remade.

[ASSOCIATED PRESS NIGHT REPORT.]

ST. LOUIS, Aug. 29.—Five persons were killed by the collision of their automobile with a Rock Island passenger train here today.

ment, Theodore Witte steered directly in the path of the locomotive, which was making about forty miles an hour.

drainage systems were dominated by Canadian capitalists. A hard fight was made by Canadian companies to secure concessions for the installation of these modern improvements a few years ago, and their loss will be keenly felt and may mean financial ruin to many.

women wisely decided to remain on earth.

When Mr. Coey shouted "All aboard for Cloudland," the amateur aeronauts piled into the basket, bravely concealing whatever inward qualms

worth of communistic p
Estero, Florida, has lost
Gratia. She, who for yea
eminent of the order, who
by her side the learned
sellor, Dr. Cyrus R. Teed,

Practical Poultry Culture in the Southwest.

DEVOTED TO THE INTERESTS OF STANDARD-BRED POULTRY AND THE PEOPLE WHO GROW IT.

CALIFORNIA VERSUS ENGLAND.

POULTRY CONDITIONS HERE AND THERE COMPARED.

By Henry W. Kruckeberg.

NOTE.—Short articles of a practical nature are cordially solicited from breeders and fanciers, relating their experience with poultry, giving their successes as well as failures. The writer will be glad, in so far as lies in his power, to answer inquiries of public interest bearing on any phase of an enlightened poultry culture, such as feeding and management, disease and its prevention, market conditions, fancy points, etc. The co-operation of utility breeders and fanciers is cordially solicited, to the end that the best thought and practice in an enlightened poultry culture may find a healthy expression in these columns.

J. J. DEAN, one of our leading and most skillful breeders of Orpington fowl, has just returned from a two-months' trip abroad, the major portion of which was spent in England visiting the leading poultry shows and breeding yards of that country. Mr. Dean returns with the conviction that not only is California good enough for him, but that the average of our best birds is quite the equal of the quality he saw while abroad. In some respects this was surprising to the writer, as from his reading, correspondence and observation, it was his conviction that in some of the essentials of an enlightened poultry culture the English breeders had us going. These points of differentiation have frequently been pointed out in this department, to some of which Mr. Dean takes exceptions. For instance, he says that in the Mediterranean class our birds are just as good from any point of view; that he saw no better Orpingtons than those that sport around in his own yards; that in Dorkings he saw some really fine specimens which were better than those seen here, but in the Cornish fowl the average California bird "had arrived"—showing better lacing in plumage and gracefulness of type; in Asiatics—(due possibly to climatic conditions)—he saw some very good birds, while in pigeons and bantams the fancy was more extended than ours, but quality of birds but little better. "We cry for green fields and meadows," said Mr. Dean, "but let me tell you it isn't all beauty and poetry over there. Green grass means muddy yards in England, and in many a poultry plant the ground is so wet that the birds are muddy and dirty to an extent wholly unknown in our dry climate. There is a livelier interest in the fancy in England than in America, but when it comes to intensive practical poultry culture, I saw nothing in Great Britain that will compare with the industry as it is practiced in Petaluma. Would I like England? Not as a permanency, thank you; California is good enough for me."

The Package and the Goods.

Guaranteed fresh eggs are as good as money in the bank in any town of Southern California, and in none more so than Los Angeles. Even when only properly graded as to size and color in the trade-egg cases, this holds good; but when properly cartoned by the producer, his product at once possesses an added attractiveness as well as an enhanced value to the thrifty housewife and the chef of the kitchen. An egg route has been a pet theory of the writer for years, though he has never known it to be carried out in this portion of the country. But even waiving that system of marketing, eggs cartoned with a guarantee as to freshness, possess an added value to the dealer which will enable him to secure an advance over the market price. Usually in this market this has amounted to from 5c to 10c per dozen. To make this system effective, eggs should be gathered every day and the date stamped on each egg. Eggs of uniform size and color are put in cartons or paper cases holding one dozen each. These are sealed with a label on which is printed a statement that the eggs are guaranteed to be strictly fresh, and are marketed, selling readily and at an advanced price. If the breeder establishes his own trade (selling direct to the consumers,) we believe the advance price over current market reports would be from 25 per cent. and up. The average consumer wants fresh eggs, and is willing to pay for a prime article.

Sayings of a Wise Bird.

From August to October is the period of hot weather in this section; it is also the molting period, the breeding season for lice and mites, and much of the disease that poultry life is subjected to. It seems hackneyed to expatiate on this subject—especially to the experienced; but there are many readers of The Times to whom poultry culture is new, and whom will appreciate timely suggestions even though more or less reiterated.

As has so often been emphasized in these columns, cleanliness and wholesome feeding are the main things to observe; in spite of them, however, insect life will find a lodgment in the best of breeding yards. Often lice and mites are carried by birds—especially pigeons—who feed off of what the hens miss; again in the introduction of new birds from other yards; in boxes and scratching material that may be used, and in many other seemingly innocent channels injurious insects are introduced. The beginner should examine his birds and house periodically for these enemies of the business.

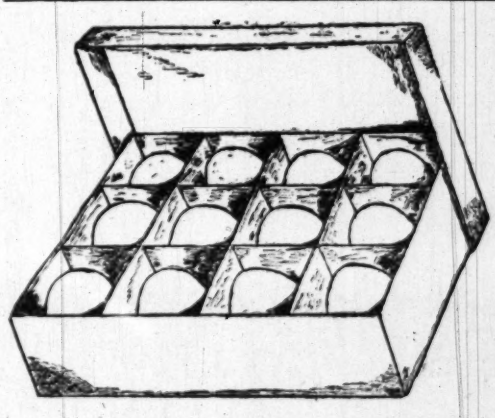
Since the fall season is again close at hand, a coat of whitewash over houses and fences can be commended. It acts as a purifier and at the same time is detrimental to insect life. To be effective, it should be thoroughly done. As a matter of fact, whitewash is a pretty good thing to indulge in more than once a year. Next examine the birds. Often an ailing specimen will be sound but for the parasite growths that are sapping its vitality. On more than one occasion we have been called upon to diagnose a flock of ailing hens, when an examination revealed the presence of lice and mites in countless numbers. There are two remedies, viz., insect powder and liquid lice killers. The former is worked into the plumage; the latter is swathed upon the perches—when the birds go to roost the animal heat from their bodies sends the fumes through the plumage, thus destroying the lice. Nests are often alive with the vermin before one hardly realizes their presence; remove and burn the old material and replace with new, first adding a pinch of insect powder or tobacco dust.

During the hot weather the drinking fountains quickly become filthy, and unless kept in a sanitary condition, disease germs become manifest and sick chickens soon make an appearance. Soft foods also sour within a few hours. Realizing these facts, the caretaker who loves his birds and respects his calling will exercise extra precaution in keeping the drinking vessels and feeding troughs pure and clean.

There should be no "let up" in keeping the young stock growing to a full development; if room is limited, the surplus birds had better be sent to market, and if breeding stock is your goal, segregate the sexes and even divide up your best birds into small flocks. In this way, you secure a stronger development, especially in the weaker ones who otherwise are crowded by the stronger; if you are going into the showroom, examine your best specimens for disqualifications and weak points.

A Killing Sale.

Squab culture is not without its followers in Southern California, a number of whom find Los Angeles a very fair market for their product. Pigeon culture always possesses some allurements to the lovers of bird life, and while often followed as a fancy,



A CARTON CONTAINING ONE DOZEN OF EGGS.

there are nevertheless those among us who have a penchant for the main chance of securing financial results from their birds. For the benefit of this class we give in condensed form M. K. Boyer's directions for killing and dressing squabs—a system which has been found to give a splendid carcass, and at the same time is expeditious and economic: A half-dozen or more squabs are hung on a rack at one time. The wings of each are then locked, which is done by drawing the wings closely together in the back, allowing one wing to overlap the other. This holds them firmly and causes no pain. The mouth of the squab is held open with the thumb and first finger of the left hand, the head and shoulders being held in the hand. With a knife in the right hand, the blade is inserted through the crown of the head, penetrating the brain. At once the operator releases his grasp and allows the bird to bleed thoroughly before starting to pluck.

By the time about a half-dozen of the birds have been stabbed, the first killed has bled sufficiently to be ready for picking. The squab is then removed from the rack and held in the hands while plucking the feathers. This method is said to be the most rapid, it being found that from 100 to 150 squabs can thus be dressed in a day by one good operator.

Some pigeon men believe in holding the bird while killing, but it has been proved that birds held do not bleed so thoroughly as when hanging, owing to the fact that the hand more or less compresses the fine veins, thus retarding the flow of blood.

The Grit in the Box.

"Scarce as hen's teeth" is a saying which is literary true—for the poor biped in the chicken yard is actually devoid of teeth as we generally understand the expression. But it must not be supposed on this ground that the bird is devoid of means in masticating its food. This is accomplished by means of grit—sharp bits of gravel, particles of glass and crockery, oyster shells and similar materials of which the bird partakes as its instinct and needs suggest. In a state of nature this is picked up at random as the bird gathers its food; but in confinement this must be supplied by the breeder or owners of the bird. This is as essential to successful poultry culture as pure water and wholesome food; when fully appreciated, the successful poultryman will be as particular with his supply of grit to his birds as he is in feeding and management.

We wonder how many of The Times readers appreciate the all-importance of good grit to the average flock in confinement? Its importance can best be realized when we consider that birds have no teeth [like] humans, and unless they have access to grit (gr[it] material,) it is obvious they must soon suffer fro[m] ments of one kind and another. As to kinds and [qual]ity, anything of a sharp and hard nature is good, th[ough] as a matter of fact, the hard crystal grit to be ha[d] the poultry-supply houses is probably among the [best] for birds in confinement. Many people think grou[nd] shell is a grit; so it is in a modified sense, but it shou[ld] be fed with the harder substance, as it is a source [of] lime supply, hence affords material for the formation [of] shells.

The Duck That Beats the Hen.

Under date of August 17, Mr. H. W. Foote of th[is] city sends in the following interesting note telling [of] the doings of an Indian Runner duck in shelling [out] eggs:

"In your article on 'Indian Runner Ducks' in the S[un]day Times, you say they rarely lay 200 eggs per year. I have but one duck that commenced to lay at five mon[ths] on June 2, 1908. On June 1, 1909, it laid its 276th [egg] and since that date 56 more. There can be no questi[on] about this as we have but the one, and it has been k[ept] in a pen by itself. We keep a daily record of the ou[t]put of our different pens of hens and did the same wi[th] this duck and have these records to show. We did n[ot] think about her being out of the ordinary until sh[e] passed the 150 mark. It then became a matter of cu[ri]osity as to what she was going to do. I have hea[rd] of people who thought they had ducks that beat this r[e]ord, but nothing to prove it with. She has been throu[gh] the molt once, and is now in her second."

What have the Indian Runner duck sharps to [say] about this?

Something New!

Standard Egg Food

Is guaranteed to contain more protein than any other Egg Food.

Particularly adapted to the summer season because it helps the moulting fowls.

Price $2.25 per 90-pound sack.

Please notice this is a better purchase than paying $1.90 for a 75-pound sack of something not as good.

We are sole agents for

LEE'S EGG-MAKER

The original concentrated Egg producer, 2½-lb. pkg., 25c; 5½-lb. pkg., 50c; 25-lb. pail, $2; and sole makers of the

Genuine Devil's Dust

Ask Your Dealer.

HENRY ALBERS CO.

845 SOUTH SPRING STREET

BEEF SCRAPS

(Made in Los Angeles)

We have just completed the equipment of our plant for the manufacture of Beef Scraps, Raw Bone and Blood Meal for poultry.

Our Beef Scraps are made by a new process which renders the protein more available and more easily digestible than the protein contained in the old-fashioned grease-cooked cracklings you have been accustomed to using.

Write us today for free samples and prices; also pamphlet describing our new-process Beef Scraps, Blood Meal and Ground Raw Bone.

These goods are made in Los Angeles and their value is consequently in QUALITY instead of high freight from the East.

Los Angeles Packing Co:

POULTRY FOOD DEPARTMENT

Box 646, Station C 808-12 Stephenson Ave.

LOS ANGELES, CAL.

For early moult and then lots of eggs, feed

EGG-MORE

Just a little daily mixed with good grain products does it. 25-lb. sack, $1.90; 50 lbs., $3.60; 100 lbs., $7.00. If not kept by your dealer we will pay freight within 300 miles.

WEST COAST MILL, Los Angeles

Kodaks Marshutz Optical Co. 555 So. BROADWAY. LOS ANGELES, CAL.

Developing and Printing. Mail Orders Solicited.

Said she, "Perhaps it serves me right;
And now I'll make a note
To never praise a farmer's lad

Life in a Submarine.

INSIDE VIEW OF AN INTERESTING WAR VESSEL.

From London Daily Mail.

...T of the different types of vessels which go to ...ke a modern fleet, those which undoubtedly ...ite the keenest interest of the public at large ... submarines. This, partly, because it is forbid... visit them, as the thousands of visitors who ...d the Thames banks this week have found out ...eir great disappointment; but chiefly because sub...nes are the latest type of vessel. And then there ... much unusual romance and weird possibilities, so ...y mysterious powers attached to the conception of ...se little salmon-shaped craft, in the mind of the un...ophisticated onlooker.

How do they look inside, what does it feel like to be ...closed up in one, how deep do they plunge, how many ...n live on board, and above all, what kind of life do ...e men lead? Such are the eager questions which ...ry one asks when in the presence of this latest and ...t deadly form of naval weapon.

...fore taking the reader down in one of the sub...nes and introducing to him its mysteries, which ...less to say do not quite respond to the fanciful and ...st fantastic idea the average person forms about ..., a few preliminary details may be of use.

... submarine is manned by a crew of sixteen—two ...ers and fourteen men. All are volunteers from the ....

The fourteen men comprise: Two artificers, to look ...er the engines, one stoker petty officer, three "sto...rs," one coxswain (first-class petty officer,) three ...tricians—or torpedo men, three seamen and one ...ding seaman.

...y man who volunteers for service in a sub...e must submit to a special medical examination, ...h attention being paid to the heart and lungs. The ... on board one of those little vessels is not, as many ...ple think, particularly dangerous. But it is so en...ly different from that which is led in the other types ... that after having served two years or so in a ...marine the men are taken away from them and sent ...board a cruiser or battleship so that they may keep ...uch with the ordinary service.

...t it also be understood that the active service in ...marines is limited to a period of three weeks—on ...during the summer, and one week during the ... The rest of the year the officers and men live ... is called a "parent"—or "mother"—ship, but ... exercise" the boat three or four times a week, ...erally from 9 a.m. to 3 p.m., going through various ...olutions, such as diving and "attacking," and also ...rpedo firing.

Let us go down through the hatchway of the little ...ning tower. A few rungs of ladder and we reach ... main deck, the only deck, in fact, of the submarine, ...de the "fish," in the hull.

...e first impression is one of heat. The air is close ... heavy, and, as a seaman expressed it, "Ain't it ..., sir!" and he added: "It soon makes you feel ...py, but they keep us so busy in here that we get ... the drowsiness."

How small! The highest standing room is 6 feet 6 ...hes high, and toward both ends the roof gradually ...lines and the floor becomes narrower. The hull ta... away to a point, so much so, indeed, that as one ...eeds one must crawl on all fours. There are no ...holes. The hatchway of the conning tower is the ... aperture, but when this is closed—while the vessel ...nder water—electric lamps illumine the small space. ...here are ventilators, of course, but when the sub...rine dives they are shut off with a cap. There are ... partitions on this unique deck; the life on board a ...marine is essentially "in common;" the officers and ...n are always together.

The manner in which a multitude of objects are ...mmed in together in the narrow space—various sets ... machinery, pipes, torpedoes, hammocks, cooking ap...ratus, and so forth—is almost miraculous!

"How do you spend the day?" I asked the coxswain.

"As a rule, we turn out at 6:36. At 7:45 comes ...eakfast. The two officers have the use of a wooden ...ble 3 feet by 2 feet, and two folding camp stools. The ...ooking is done in an electric oven, and we are careful ...ot to use anything that may have a strong or dis...greeable smell; no onions are used in a submarine, ...nd very little fish. The fumes of the gasoline engine ...re bad enough. Our breakfast is generally made of ..., bread and butter, bacon and eggs. The men sit on ...e floor as well as they can. The bill of fare of dinner ... generally beef and potatoes, and we get our grog—...ree-quarters of water and one-quarter of rum—like ...ll other seamen.

"At 4 we have tea, and we take supper usually at 8. ...t 10:30 we turn in. As regards work, well there is ...uite enough to do keeping the place in order, cleaning ...e torpedoes, and everything else. There is no smok...g below, but when we are on the surface we smoke on ...e bridge."

"How are orders given?" I asked.

"In words—the place is small enough. There is no ...uch thing as 'piping' in a submarine."

I ventured to ask the coxswain a few questions about punishments, but he turned on me somewhat abruptly, and retorted: "We never need any, we are picked men!" But an officer gaily informed me that when there were any infractions of the rules, which hardly ever happened, the culprit paid the penalty when on board the mother ship.

I then inquired about the noise, the speed, the dangers, and comforts of a submarine.

Contrary to the prevalent notion there is not much noise inside those little vessels when they are submerged, nothing but the buzzing of the motor, which, as an officer put it, "reminds one of the noise of the 'tube' on a smaller scale."

The greatest depth to which submarines go does not exceed thirty feet, but as a rule they travel fifteen feet below the water. The speed averages twelve or thirteen knots on the surface and eight knots below. The air is quite "breathable" for four hours, but in the case of emergency, thanks to special devices, the crew can remain seventy hours closed up in a submarine without danger to their lives.

"How do you like the life?" I asked my friend the coxswain.

"We all love it. It is so quiet, so interesting, and then there is not so much discipline as there is in a battleship.

"This does not mean that there is less order among us. On the contrary; but living as we do, in common, in a small space, the discipline has no need of being so stern. We are like one family, officers and men partaking almost of the same food, breathing the same air, leading the same life, and sharing the same dangers.

"But there is no danger to speak of in submarines. They are the safest things afloat providing every one does his duty. They are buoyant enough; they cannot get down unless we want them to.

"By the way, the white mice we used to have to warn us of impending dangers have entirely been done away with."

"What do you use, then?"

"Oh, there is no need for us to use anything," he said. "We can smell any escape of petrol, and then we know that an explosion is possible, and we do what is necessary.

"When the weather is fair, there is naturally very little rolling. Submarines are steady and extremely seaworthy. It is the officers on the bridge who have the worst time of it. Of course, in a very rough sea we are shaken about a bit, and in such a narrow space we are bound to bump against something or other. But in such circumstances we stretch 'steadying lines' every few feet across the boat and hold on to them."

"Isn't your life rather depressing?"

"Not at all. What an idea!" And the coxswain laughed.

"We are the cheeriest crowd in the navy," said his officer. "There are no moldy people in submarines. Besides, every one knows that the supply of volunteers for service in submarines exceeds the demand."

The officer sang the praises of his men. His opinion and the attitude of the submarine men reminded me of Lord Charles Beresford's words concerning the characteristics of British seamen: "Splendid courage in critical moments, readiness of resource, individuality, a loyal sense of duty, combined with a chivalrous idea of honor and a cheery demeanor under all circumstances."

R. C.

A FORGIVENESS.

[After Robert Browning.]

That was my hat you sat on. Flat i' the mud. . . .
"What's mud?" you ask. A fellow's hanged for less.
Fiat injuria! But we'll thrash it out,
Just you and I, and face to face, I trust.
I loved it: that at least you understand.
'Twas old as Time—the name within was Hope.
You, with the passion of your lesser years
Fermenting in you—'tis the yeast of life—
Broke out in horse play. And you sat on it.

Well, did I blame you? Tut, man, 'tis my way!
Get your arm set, and think no more on it.
Your broken leg? Well, men break promises,
And even hats are not unbreakable.
And that black eye I gave you . . . Keep the gift
In memory of one who can forgive,
Forgive, forget, and be himself again.
But dig a little deeper; find the root
Of that white flower which brushed you when I spoke,
Like that small whitish thing we call a star,
Or like a moon that's like a flower bell.
That was repentance, just the intenser shade
Of all that Fate intends we should perceive.
That's the great world's way! What? You do not take
My meaning? Not yet? And you sat upon
My Hat! Man's meat is rotten egg to fools!
Worm-wanted sedantor! Embryo,
Quail-faced, cat-hearted! Yet I end . . . content!
Mine was the nobler, yours the baser soul,
Cui bono? Ape! De mortuis! Call a cab!

—[Westminster Gazette.

The New Office Boy.

His name was Augustus Athrobald Robinson, but in the business house where he had lately secured a position as office boy, everybody called him Jim.

He was very keen on retaining his position, so when a caller came in one day and made a violent complaint about a letter that had not been posted to him, Jim listened in terror.

"Where's that boy?" cried his employer, in a fury. "Here, you imp, take your coat and hat and get out! I'm ashamed of you! Go to the cashier and get your salary, and don't let me see you here again, you wretched little bungler."

Jim, terrified and almost crying, left the office and hurried away.

The next morning his employer called at his home and the youth came to the door.

"You young donkey," exclaimed the visitor, "do you suppose I really sacked you yesterday? Of course not! Come on back to the office, and every time a caller makes a complaint and I sack you, go round the corner till the customer's gone and then come back."

And that's how Jim started in business, grew up to be the manager of the concern, and now has an office boy of his own, whom he sacks regularly with every complaint that is made.—[Tit-Bits.

Home Life in Spain.

DOMESTIC SIDE OF THE COUNTRY OF ROMANCE AND REVOLUTION.

From London Daily Mail.

THE country of "Mañana" should justly be the country of youth which alone has a tomorrow, and perhaps in no land is it better to be young than in Spain. What does it matter to the girl whose life consists in dressing prettily and being socially charming, and accepting the flatteries of innumerable suitors, that many Spanish women are still regarded chiefly as ornaments in a somewhat medieval way.

Though strictly guarded by her parents, from the age of 15 till she is married, amusements are the one occupation of the Spanish girl, and the chief of these, it must be admitted, is flirtation.

For those few years she expects to be surrounded by suitors and to practice the social graces that have shared with needlework the chief place in her training. Of course, she never goes out alone, and when her parents cannot accompany her the dueña is in close attendance.

To be a dueña is practically the only occupation open to Spanish ladies of gentle birth who have been left unprovided for; by taking part in any other occupation they would almost certainly lose caste. The alternative is to become a nun. And to enter a nunnery, a dot is usually required in Spain, even as an undowered girl has poor chances of a husband.

Marriage, however, ends the reign of the queen among an army of suitors, and in the middle and lower classes life is not infrequently narrowed down to a rather drab existence by a jealous husband.

In other cases dress and theaters are often the chief ideas of a mother and her daughters, and an indulgent husband often has a severe struggle to make a small income cope with their passion for amusement.

As every one knows, the Spanish, during the warm months, especially, take a rest of an hour or two in the afternoon, after dinner. It is the famous siesta, which is as dear to the heart of the Spanish as keff is to the Turks.

It is later in the afternoon, when the host is refreshed by his siesta, that he receives his friends or acquaintances.

In summer, they are usually welcomed in the patio, the pretty square yard, with the whitewashed walls and the unavoidable dwarf palms and roses, which is a typical feature of every Spanish house. At other seasons, the guests are received in one of the rooms, or, first, in the sala de estrado, the hall of honor as it were.

Even the most unimportant reception assumes a pompous character in this land of romance and medieval and Moorish dignity. At the door a servant asks: "Quien es?" ("Who is there?") And the visitors reply: "Gente de paz." ("People of peace.") The gate is opened and they are led to the sala. The ladies do not rise to greet male visitors, but kiss all feminine visitors, even though they have met but once before. The sala is chiefly furnished with long, soft sofas running along the walls, and conversation begins, rendered picturesque to the uninitiated by the profusion of traditional expressions of courtesy and quaint forms of speech.

Altogether, a Spanish "at home" is a most original and pleasant affair, in spite of the "pomp and circumstance."

Reading was never a great occupation of Spanish women, and though in the last decade something has been done for education in the capital, it is not unusual for women even of high birth to spell with exceeding vagueness. However, if intellectual graces and accomplishments are often lacking, it must be admitted that Spanish women of every class are some of the finest needlewomen in the world. The visitor, indeed, is sometimes led to despair by the incessant useless needlework which appears their only outlet for energy. These rich embroideries lack even the excuse that covers the incessant activities of the German hausfrau.

As a rule, Spanish women are very indulgent and affectionate mothers, and in no country would children with more charming and modest manners be easy to find. In a land where class distinctions are still little disturbed the relations between the upper classes and their servants are quite kindly and considerate, and it would not be thought uncommon for a duchess to embrace her maid or for a servant to address her young master and mistress by their Christian names.

In some of the chief families every effort is made to retain the children's simplicity and keep them in ignorance of the high position that awaits them.

An English governess who was returning to her home in a little provincial town, where her parents kept a grocer's shop, was quite unable to persuade her charge, the heiress of a Spanish palace and innumerable names, that it would be impossible for her to accompany her.

"But I would promise to help in the shop," the girl declared volubly. "I would be awfully clever in weighing out tea and sugar, and I would not take a single almond—or if I did I promise faithfully to pay for it."

And this was at a time when her first ball was approaching.

B.

Flee the Fly.

We do not care about the flea
That once flew up the flue;
If he has flown, it seems to be,
The fleetest thing to do.

The pesky fly is flying round,
Worse than the flea is he;
The flea has flown, but we'll be bound,
We wish the fly would flee.

—[Boston Herald.

FIVE TO THEIR DEATH.

[ASSOCIATED PRESS NIGHT REPORT.]

ST. LOUIS, Aug. 29.—Five persons were killed by the collision of their automobile with a Rock Island passenger train at Bellefontaine road crossing this afternoon. The dead: Theodore Witte, Mrs. Theodore Witte, Miss Elsie Witte, Miss Lillian Witte, Miss Ella Witte. Mrs. Witte was driving the automobile when it was struck by the train. Her husband, who was sitting beside her, and the three daughters, who were in the tonneau, were killed instantly. Mrs. Witte died on the way to the hospital. The automobile was demolished. Witte was a wealthy retired merchant. The family lived at 4,000 Cook avenue. Mrs. Witte was driving the automobile when it was struck by the train. Her husband, who was sitting beside her, and the three daughters, who were in the tonneau, were killed instantly. Mrs. Witte died on the way to the hospital. The automobile was demolished. Witte was a wealthy retired merchant. The family lived at 4,000 Cook avenue. Mrs. Witte was driving the automobile when it was struck by the train. Her husband, who was sitting beside her, and the three daughters, who were in the tonneau, were killed instantly. Mrs. Witte died on the way to the hospital. The automobile was demolished. Witte was a wealthy retired merchant. The family lived at 4,000 Cook avenue. Mrs. Witte was driving the automobile when it was struck by the train. Her husband, who was sitting beside her, and the three daughters, who were in the tonneau, were killed instantly. Mrs. Witte died on the way to the hospital. The automobile was demolished. Witte was a wealthy retired merchant. The family lived at 4,000 Cook avenue.

ment, Theodore Witte steered directly in the path of the locomotive, which was making about forty miles an

drainage systems were dominated by Canadian capitalists. A hard fight was made by Canadian companies to secure concessions for the installation of these modern improvements a few years ago, and their loss will be keenly felt and may mean financial ruin to many.

women wisely decided to remain on earth.

When Mr. Coey shouted "All aboard for Cloudland," the amateur aeronauts piled into the basket, bravely concealing whatever inward qualms

...with her ...two eldest. ...house, she took ...to the well for wa... ...the well she heard ...the house scream. ...on the ground she ...arriving there just

...worth of communistic ... Estero, Florida, has l... Gratia. She, who for ... eminent of the order, ... by her side the learne... ...sellor, Dr. Cyrus R. Te... ...of the faith, has guard...

[August 29, 1...
...west.
...ow it.
...ment? Its importance can best be ...
...consider that birds have no teeth ...
...nless they have access to grit (gri... ...
... obvious they must soon suffer from ...
...ind and another. As to kinds and ...
... a sharp and hard nature is good, tho... ...
... fact, the hard crystal grit to be ha... ...
...ply houses is probably among the l... ...
...onfinement. Many people think grou... ...
...so it is in a modified sense, but it shou... ...
...e harder substance, as it is a source o... ...
...nce affords material for the formation o...
Beats the Hen.
...f August 17, Mr. H. W. Foote of th... ...
...he following interesting note telling ...
...an Indian Runner duck in shelling o... ...
...le on 'Indian Runner Ducks' in the S... ...
... say they rarely lay 200 eggs per year; ...
...ck that commenced to lay at five mon... ...
... On June 1, 1909, it laid its 276th e... ...
...late 56 more. There can be no questi... ...
...e have but the one, and it has been ke... ...
...lf. We keep a daily record of the ou... ...
...ent pens of hens and did the same wit... ...
...ave these records to show. We did no... ...
...r being out of the ordinary until sh... ...
...nark. It then became a matter of cu... ...
...t she was going to do. I have hea... ...
...ought they had ducks that beat this r... ...
... to prove it with. She has been throu... ...
...nd is now in her second."
...e Indian Runner duck sharps to ...
mething New!
lard Egg Food
...ed to contain more protein than ...
...gg Food.
...rly adapted to the summer sea ...
... it helps the moulting fowls.
...5 per 90-pound sack.
...otice this is a better purchase ...
...; $1.90 for a 75-pound sack o... ...
...ot as good.
...ole agents for
S EGG-MAKER
...l concentrated Egg producer, ...
..., 25c; 5½-lb. pkg., 50c; 25-lb. ...
...d sole makers of the
...nuine Devil's Dust
Ask Your Dealer.
RY ALBERS CO.
OUTH SPRING STREET
EF SCRAPS
(Made in Los Angeles)
...completed the equipment of our plant ...
...cture of Beef Scraps, Raw Bone and ...
poultry.
...Scraps are made by a new process ...
... the protein more available and more ...
...e than the protein contained in the ...
...grease-cooked cracklings you have ...
...ed to using.
...ay for free samples and prices; also ...
...ribing our new-process Beef Scraps, ...
...d Ground Raw Bone.
... are made in Los Angeles and their ...
...quently in QUALITY instead of high ...
...e East.
Angeles Packing Co.
TRY FOOD DEPARTMENT
...n C 808-12 Stephenson Ave.
OS ANGELES, CAL.
...oult and then lots of eggs, feed
EGG-MORE
... mixed with good grain products does it. ...
...50 lbs., $3.60; 100 lbs., $7.00. If not kept ...
... will pay freight within 300 miles.
OAST MILL, Los Angeles
Marshutz Optical Co.
555 So. BROADWAY.
...OS ANGELES, CAL.
...nd Printing. Mail Orders Solicited.

Farming in California—The Land and Its Products.

CONDUCTED BY J. W. JEFFREY, STATE COMMISSIONER OF HORTICULTURE.

FIELD NOTES.

The Deluge.

BID fair to be overwhelmed with query, approval and denunciation relating to the action of the Pasadena Gardeners' Association in denouncing the work of Luther Burbank. This horticultural riot began to affect my mail three or four days after the Pasadena declaration appeared, and has already assumed such proportions that I cannot attempt to answer all in a personal letter. Indeed, there is a better reason than that for not answering. I do not know what to say. Neither does any one else. But it is an insistent call for a clarification of the whole subject, and there is nothing more certain in this world than that the public will not be satisfied till the call is answered by a competent and disinterested decision.

Prof. Wickson, who has done more writing of a meritorious nature, and exerted the most helpful influence in a literary way toward safe and sane horticulture of any man in this State, has not ignored the controversy let loose by the Pasadena manifesto. He says the late denunciation is the logical reaction from fulsome adulation to denunciation. "It had to come, and it is better now than later," he writes. In the same editorial he says: "There is probably nothing which can be invoked to meet the unwisdom of the Pasadena manifesto except forgetfulness." This slip of a most logical pen shows how utterly we are all of us up against it when brought face to face with a problem of such magnitude as that of Burbank's work and yet exasperated beyond endurance at the frauds that are being committed in its name.

But Prof. Wickson does not leave his readers without a valuable suggestion. He never does. "If the Pasadena Gardeners' Association was burdened with the conviction that it ought to warn the world against being eaten up by Burbank, the proper course would have been to invite the other horticultural societies to join in a systematic inquiry into the facts, so that all lines of Burbank's work could be covered by a joint committee qualified to understand and judge." As to the necessity of this determination, I submit a few short extracts from a mass of correspondence received.

"I have lately read a work by one Harwood on the productions of Mr. Burbank. Among the marvelous achievements, Mr. Harwood describes a walnut tree developed by Mr. Burbank, which the author states to be a tree yielding as high-class hardwood lumber as the old, almost extinct black walnut, and that this wonderfully rapid-growing tree attains a diameter of two feet in the space of eight or ten years.

"In regard to the Burbank controversy, I wish to cite but one instance of extravagant claims upon the part of those handling the creations emanating from Santa Rosa. Hybrid walnuts are commonly found at Santa Rosa and in some of the larger valleys. One of the largest in the State was growing at Yuba City long before any one thought of 'creating' a hybrid walnut. In fact, it is impossible to get anything but hybrid seedlings by planting nuts, where the California and Persian walnuts are fruiting near each other. Our most eminent experts place no confidence in the claim of superiority made in behalf of any hybrid walnut over the common black walnut of the East."

"In a late catalogue issued by the Burbank Experiment Farms, Santa Rosa, four new smooth varieties of cactus are just offered to the trade—the Solano, Pyramid, Melrose and Hemet. The price is $1.50 per each slab cutting. Do you advise me to try a few of these novelties?"

A friend living in an adjoining State sent me a letter from a leading official of United States Bureau of Plant Industry in which the writer says: "The so-called spineless cactus is found throughout the Southwestern United States growing wild. The Department has collected it a number of times, and has it growing at several stations. It has no particular value over the ordinary form of cactus, as you will see from the publications forwarded."

These extracts indicate the state of the public mind upon the questions raised by the gardeners of Pasadena. In justice to both the people and to Mr. Burbank these matters should be placed beyond the realms of controversy through some authorized investigation. I could give a score of the same kind, but these are sufficient to indicate the critical condition into which this whole matter has been driven, and the justice of the call for an authorized and convincing verdict. Who will untangle the difficulties that have placed a great name in jeopardy, caused shame to sensational writers and doubt to possess a considerable portion of the practical fruit growers of the State?

* * *

Just a Little Shy.

THE one-score-and-ten thousand orange loads will scarcely materialize unless there are more Valencias still on the trees than are in evidence. The growers, however, have skated nearer the 30,000 mark this season than ever before. With the lemons added the total of citrus shipments has been more than 35,000 carloads, the lemons exceeding the output of last year by nearly 1500 loads.

But does any one really believe that the State has this season produced 30,000 carloads of oranges, or anywhere near that quantity? I do not. Can the car reports be duplicated? They cannot. But how were the railroad people to know that a large quantity of fruit sent out as Valencias was not oranges at all. It is true they were round, and were taken from orange trees; they had to pay the orange rate of $1.15 for freight and they were offered to the trade as oranges. Suppose but one car out of every sixty contained unmerchantable fruit. This would total about 500 cars of so-called oranges that did nothing but pull down the reputation of California as a citrus-producing State. I saw one carload here and another there, and was told by a grower that there were several more of this character sent out. Of course these poor Valencias were better inside than they appeared from the outside, but even then one lot I saw would have to be a dozen times as good inside as they seemed, to be marketable fruit at all. Fortunately the proportion of this class of fruit was exceedingly small, yet we may drop its percentage down to one car in every 120, and then lack perhaps 250 cars of reaching the mooted 30,000 that some have dreaded so long to see. Next season it will be different, and we will skate away from the dangerous limit so far that we shall be on new ground.

* * *

Fine Work Stock.

THE parade of work horses that is to take place at San Francisco on Admission Day will be a feature of unusual interest. Outside the spectacular element lies a deeper significance to this great show. It is in the superior care with which these fine creatures are treated and the absence of cruelty found in the use of work horses almost everywhere. San Francisco now has a large organization known as the Work Horse Association, the main purpose of which is the betterment of the welfare of draft horses. Have you ever observed the condition of these magnificent animals? Large, clean-limbed, fine-coated fellows without an abrasion or break under collar or harness, it seems that these splendid friends of commerce have been brought out of slavery into helpful and reciprocal service. The humane societies have done much, and common sense has done more, to place the dray horse upon a plane of respectability. Our carriage and farm horses are better treated than they were a decade ago, and well all these animals repay man for his humanity and better care.

Thirty years ago one could not cross the stony and sloping wharf street in St. Louis without witnessing a sickening case of cruelty. There was no limit to the load in those days, and no strong-armed law to collar a cruel driver who practiced scourging the blood from his patient team with a trace chain. I have seen some frightful cases of cruelty there, but at that time they did not seem to impress any one as objectionable. Absolute physical inability to move a load several times heavier than the team and up indefinitely steep grades and over impossible roads was considered evidence of balkiness which should be beaten out of the team there and then, regardless of the suffering of the faithful servants in harness.

Some people believe the world is getting worse. It may be, in some respects, but I tell you my farmer friends who love your cultivator teams as you love your dogs—I assure you the world is infinitely better in one respect at least. Suppose a driver along the wharfs should attempt to abuse his team today as he did a few years ago. Human nature would assert itself in about thirty seconds after the whipping began. An offer to fight would come from the driver of a near-by team; or some fine-togged gentlemen with an athletic record would stop the cruelty with an upper-cut; or the law would at once make that team minus a driver. But the heart of the public is right, and all it needed was a little human prompting. The world is better and there is now no more inclination to cruelty toward animals in the hearts of 90 per cent. of mankind.

* * *

Fruit Prices.

BROADLY speaking, the southern part of the State receives more uniform and better prices for the products of its orchards than do the central and northern territories. The South grows fruit not produced over a large area of the continent elsewhere; it has the best marketing system of the world and enjoys the most favorable shipping service and freight rates in California. These facts account for the more lucrative issues of the fruit business south of the Tehachapi.

On the other hand the regions of the San Joaquin, the Sacramento and the coast territories have the greatest diversity of horticultural products on the face of the earth. Of the crops that are now profitable in the main are currants, cherries, pears, peaches, plums, apples, olives, almonds, apricots and the choicest kinds of grapes. All these products are paying well this season, even with the hit-and-miss methods of marketing in vogue. Wine grapes, medium grades of table grapes, raisins, prunes and berries are at such a low ebb of prices that large quantities of these products are not salable at any price. As is the case in Los Angeles, fruits are profitable to the grower here only when sold at wholesale, either in car shipments to the East or to the canneries. Heretofore, the shipment of fresh fruits (pears, table grapes, peaches, plums, cherries and apricots) has not far exceeded one-half the citrus shipments of the State. But should some general plan of marketing prevail here, the tonnage of citrus fruits will in less than five years be far below that of the northern fruits named above. Within that time the tonnage of Tokay grapes alone will reach one-fourth that of the citrus output of the State, providing, of course, that market prices can be made to justify continued shipping.

The southern readers of The Times can have but imperfect conception of the immense development of fruit growing that is in evidence, especially in the Upper Sacramento Valley—"Superior California," as a local paper has named this section. To one imbued with modern distributive ideas, as are the people of the south, it would seem the utmost folly to [illegible] principalities to new fruit orchards and vineyards without having a more definite plan of selling the crop. The best-posted man in one of our heaviest viticultural counties forecasts an output of 16,000 carloads of grapes annually in ten years from this date. The dominant causes of this great increase in fruit acreage are irrigational development and the constant lessening of the cereal grain field. With resources almost unbounded, the question of fruit distribution is in the minds of but a few growers. The future holds out success or failure in proportion to the adoption of possible methods of distribution.

* * *

More Than Meerschaum.

AN exchange says that the print-paper problem is becoming so acute that there seems to be a tendency to force the hand of the Department of Agriculture in regard to its experiments in paper-making from cornstalks. A spectacular journalistic announcement was made some weeks ago that the solution of the problem had been reached, but inquiry developed the fact that the statement was entirely premature. Now the committee on Agriculture has had Dr. Galloway before it, and he has felt constrained to make a qualified report of success in the experimental work of producing print paper from cornstalks. He announced that laboratory tests seemed to indicate that such product could compete with the paper from wood pulp, but that a mill test will be made up in Maine soon to try out the process on a practical way. It is of interest to note that he adds that if success is achieved, it will be because of the production of a by-product of the nature of a coarse manila. Science may not have yet hit on the utilization of the cornstalk, but it will do so sooner or later. The waste of a tremendous waste of a product grown at such enormous expense was never intended by nature. It is distressingly uneconomical.—[San Francisco Chronicle.

Seemed to Have Experience.

The Summer Lass: I am afraid I am not the first girl you have wooed, Mr. Slicke.

Mr. Slicke: Why so, Imogen?

Miss Summer Lass: Because you oiled the hinges of the front gate the very first time you called on me.—[Detroit News.

SCALEFOE

has long been the leading spray or wash in many sections of the country, wherever introduced, for scale of all kinds. Also for red spider, canker worm, moss, caterpillars, lice, codling moth and all insects and bugs that infest plant life.

We have bought the formula and rights for this section and are putting it out under our own brand. No article can bear the "West Coast" name unless it is the best of its kind. We guarantee Scalefoe to be just as represented.

Gallon can, 85c; 5-gallon can, $3.75. If not sold by your dealer, will send gallon can for $1 or 5-gallon can for $4, freight prepaid by us within 100 miles. Write for price in barrels. Mix 20 parts water to 1 part Scalefoe before using. Makes it the cheapest as well as the best. Satisfaction or money back.

Made by the WEST COAST MILL

705-709 S. Griffin Ave. Phone East

A Spring Delight

To garden finely in California you must begin in time. If you wish to achieve success, and have a beautiful display of Flowers you must lay your plans in advance.

We shall issue our new Spring Flower Catalogue about September the First; besides containing complete practical information about planning for a spring garden of the loveliest type, it will also contain a list of Plants, Seeds and Roots, with prices, which from our long experience we know to be the best for the purpose and which we can with every confidence recommend.

Our old customers will receive the catalogue as usual; those who have not yet purchased from us will be mailed a copy if they will favor us with their address.

City Nurseries of Redlands (Inc.)

Sidney Hockridge, Mgr.

REDLANDS CALIFORNIA



J. DIETERICH'S NURSERY

1146 Wall St., Los Angeles, Cal.

have still in stock fine Wistaria, pines, red bougainvilleas, ornamental for Japanese gardens, general assortment of choice plants.

Washington Navels, Valencias, Eureka Lemons, Large Orange Seedlings for orchard planting.

SOUTHLAND NURSERIES, F. H. Disbrow, Prop.
Pasadena, Cal., R. D. 1.
Phones—Main 949, Home 2520.

Said she, "Perhaps it serves me right;
And now I'll make a note

Gardening in California—Flower and Vegetable.

ributory Negligence.

we have said, we have apprehended just this sit- and have feared it, not from any perma- effect upon Mr. Burbank's fame, but because harrassment and ill-feeling and the utter effort required to overcome it. Mr. Burbank weight of this trouble. In an interview since dena proclamation, he is credited with saying: extravagant estimates of my work have been me of my existence. There has been much writ- out me by sensational writers who know nothing of me or of my work. I am not responsible for all things and anyone with any knowledge of horti- ture could discern at once that much of the stuff sent t is nothing but space writers' chaff."

Mr. Burbank has been too tolerant of this injury to reputation, not apprehending that it would create ngth an impeachment of his character and work. has been too kind to the throng of adulterators, ners and vaporizes who have crowded about him, they have entangled themselves in his footsteps ake him seem to the public to be walking un- y. He should long ago have relegated many of norant and fawning friends to membership in the as Club. Instead of listening to their dreams, such composure as he could muster, he should smitten them heavily with the largest, thorniest he has ever brought in from the wildest wilder- They might have then understood that his work real and not composed of the vegetable visions and ries which they have so glowingly depicted. We inclined to charge Mr. Burbank with "contributory ligence" in allowing this thing to go so far as it has. tural Press.

• •

South "Es Purgatorio."

OPLE who visit Southern California now can have solutely no conception of the appearance of this n of rare fruits, flowers and trees as it looked to visitors here fifty years ago. In the somewhat y lore of the past I came across a speech delivered n. Vallejo before a small assemblage of Riverside growers about twenty-five years ago. I have never Gen. Vallejo's speech in print and reproduce it to the contrast of the present-day south compared its apearance a few decades ago:

r. Chairman: "I am about the only representative he northern part of the State. I came down from ma county, 600 miles, to ask if it were true that was such a place as Riverside, and to compare it what it was at the time I formerly knew it. Santa is not a larger place than the beautiful vale of spoken of by another speaker; but I know the a Clara Valley. I knew it before the speaker was It is beautiful, and has most everything that is lent. I was there in the first settlement of the Clara Valley. At least I was there sixty-five ago. It was at that time filled with florist timber wood, and oak, laurel and ash. Its soil was rich, its climate good.

fter that, I was sent up north, by the Bay of San cisco, where we were not so well fixed. I tell you, Chairman, we have a nice country—a good coun- up there. Now, sir, coming to the scratch, as you n English—I have to ask the ladies and gentlemen use my broken English, for I have to talk in my way—the first time I came to this part of the coun- I knew no Riverside. At that time—sixty years (1823)—it looked different. This is a sort of Ara- Nights business. I was then about 20 years of was with Father Boscano, with a military force round to Jurupa Valley. I did not know what rside meant then; didn't know the words "river" side" at that time. We went to meet an Indian f—San Jacinto. I don't know but you call him by e Riverside name now. But according to my recol- ion, it was about there" (pointing in the direction the San Jacinto Valley.) "There was a large tribe ; and Father Boscano went with a whole military pany, commanded by a man named Francisco Maria as, to San Diego. Well, let's see. There is '23, '33, '53, '63, '73, '83—well nearly a hundred years ago. as there. (Laughter.) Now in the company, at that e, was a man named Nuestro Amo Pepe, a sort of cy man—a poet—and he composed a little verse about is country:

"'Monterey—glorio escondido,
La canal—segundo cielo,
San Diego es el purgatorio,
Y San Francisco el infierno.

"'Monterey—hidden glory,
Santa Barbara—second heaven,
San Diego is the purgatory,
And San Francisco is hell.'

"This was written in 1776. Now, all these little things re in my mind when I came here the other day, and have been comparing them ever since with what they re seventy or eighty years ago. My father came to is place then; and although I would not say it was rgatory at that time, I would say it was very near At that time the country here was all rocks and horns; and the Riverside of sixty years ago is not the Riverside I see now—a purgatory then; but I find it very nearly heaven here with this happy people.

"During my life I have been all over this country and Mexico, and have seen their valleys full of orange and lemon orchards; but never have I seen anything like this Riverside and its most happy people here. And I tell you, Mr. Chairman—and I speak it not lightly—that I believe the Yankee people capable of turning purga- ory into heaven. When I go home and meet my wife—she is one of those people that turn purgatory into heaven—I shall tell her about it. She is 70 years of age; but not very old, either. She said to me when I left: 'Now, take me with you. I would like to see Riverside, and breathe its atmosphere.' When I get home, I will tell her about these orange groves and how I came among them by railroad. I expect some of these days we will be going by telegraph or telephone."

• • •

The Native Spineless Cactus.

MEXICO must be considered the most important prickly-pear country of the world. Its population has obtained a portion of its sustenance from this crop since the earliest tribal times. The prickly pear emblazoned so prominently upon the coat of arms of the modern republic has its origin in legendary history. It is not at all far fetched to suppose that the Mexicans, although then ignorant of the laws of plant breeding, as they are even today, made slight improvements in the plants with regard to the spineless characteristics, for although they value some spiny species much more than they do any of the spineless ones, they appreciate and take a pride in the spineless forms.

It has been a comparatively simple matter for the Mexicans to hold all the advantage they have gained from time to time by their selections, for the propagation has always been vegetative. Indeed, the plants are never grown from seed in Mexico, and it is commonly supposed among the poorer people, who are the ones that grow them, that they will not reproduce from seed. Many times has the writer been ridiculed for collecting seed of these plants upon the market-places, and as many times assured that they would not grow. On one or two occasions cuttings have been brought to him the next day out of sympathy for his ignorance and an earnest desire that his efforts should not prove fruitless.

These circumstances show that vegetative propagation is practiced and that such propagation has a tendency to eliminate spininess where smooth forms are appreciated by even an ignorant peasantry. This, coupled with the fact that all species of the genus are very variable in spine characters and that nearly spineless forms of possibly one-half of the species of the flat-jointed group may be found today in nature, would appear to account for the origin of many spineless cultivated varieties. Others are doubtless species which have become nearly or quite extinct except in cultivation.

It has been assumed by some that the improvements of spineless forms were made in the Mediterranean region of Europe. This assumption is possibly based upon the fact that the plants are more numerous there now than elsewhere in the world. It seems rather doubtful to the writer, however, whether this assumption expresses more than a partial truth, for there is an abundance of forms today scattered all over Mexico which are just as spineless as any that grow and apparently are identical with the Mediterranean forms. It is quite possible that the spineless forms were taken to Europe from Mexico and South America in much the same condition as they are grown there today. Our importations of spineless forms from Mexico and Southern Europe have as yet not been grown together long enough or studied thoroughly enough, nor have our investigations in Mexico been sufficient to warrant an opinion as to the identity of the forms. Certain it is that there are some Mexican varieties which seem thus far to be identical with those of Southern Europe. Others appear different.

Four spineless varieties are common in this country and have been cultivated for so long a time that their origin is not known. Some of these are as spineless as any known to science today.

WHERE "SPINELESS" CACTI ARE FOUND.

In the United States there exists today a considerable stock of spineless forms of prickly pears. Possibly not less than a half-dozen species and varieties are more or less common in gardens and private collections of the warmer sections, notably in California, in extreme Southern Arizona, on the coast of Texas, and in Florida. There is nowhere any large number of specimens, only a few plants usually being cared for.

The varieties commonly found in this country are few in number compared with those of other warm regions. During the past five years, not less than twenty-five varieties have been imported by the Bureau of Plant Industry. They have come from Mexico; the Mediterranean region of Europe, Asia, and Africa; the Hawaiian Islands; and from some South American countries. There are forms grown commonly in South Africa and in Australia and some of the other Pacific islands. It is believed that there are not less than thirty species and varieties belonging to the two genera Opuntia and Nopalea which have an agricultural value. The small, technically spineless but spiculed forms of no economic value are not considered in this list. Only those which are rapid in growth and become large plants are considered here.—[Bureau of Plant Industry.

Work Day on a Mississippi Plantation.

The day begins on a plantation when it is yet night. The big bell rings between 4 and 5 o'clock for the "hands" to go to the fields. Mammy starts her small sable assistants around at the "big house" with early coffee about 6.

Without this tiny cup of café noir your true creole gets up on the wrong side of the bed. He has no appetite for breakfast after a ride through the fields and still less for his generous noonday dinner. Supper is served at night and the dishes are typically southern, the corn and batter breads, fried chickens and waffles and fig preserves, with "syllabub," that moonbeam mixture that makes modern ices and confections heavy by comparison for dessert.

Life on a plantation is not dull. There are visits to town and a constant stream of visitors from town. There are "sugar-house" parties and hog killings, Christmas doings and Thanksgiving dinners, to say nothing of house parties and hunts.—[Memphis Commercial Appeal.



IMPORTED BERMUDA ONION SEED

Our Bermuda Onion Seed is the finest Teneriffe-grown stock, gathered from select large bulbs. We import it ourselves, direct from the Canary Islands, and we thoroughly test it for perfect germination before we offer it to our trade. If you intend to grow onions this season, it will pay you to buy your seed from us and get the advantage of our direct importing and scientific testing. Orders should be placed now.

White Bermuda Seed, oz. 25c; ¼ lb. 75c; lb. $2.50.
Red Bermuda Seed, oz. 25c; ¼ lb. 75c; lb. $2.25.
Crystal Bermuda Seed, oz. 30c; ¼ lb. $1; lb. $3.50.

AGGELER & MUSSER SEED CO.
113-15 No. Main St., Los Angeles, Cal.

FENUGREEK
The Cover Crop for Early Planting

New Stock of Seed just arrived. Fenugreek has given fine satisfaction the last few years. Besides being a hardy grower and more economical, it has all the fertilizing properties of legumes or pod bearing plants. Write to us for further particulars. Prices quoted on application.

Germain SEED AND PLANT CO.
Dept. A LOS ANGELES, CALIFORNIA

Winsel's Garden Calendar
AUGUST

FLOWER GARDEN. Sow Pansy and Stock seeds for Fall and Winter blooming. The following plants can be set out now, and will give an abundance of flowers during the summer: Asters, separate colors; Shasta Daisies, Verbenas, Giant of California Petunia, which we offer at 25c per dozen. Carnations, 75c per dozen; Salvia, 50c per dozen; Centolina, Pyrethrum and Lobelia for borders. Gladiolus bulbs. Our field-grown roses established in pots, 50 varieties to select from, price 35c each, $3.50 per dozen. Fine selection of Ferns and Begonias for planting under trees and other shady places. Coleus, 10c each, $1.00 per dozen, good plants, bright colors.
VEGETABLE GARDEN. Sow Tomatoes, Cabbage, Cauliflower for Fall and Winter crops. Casaba Melon. The following seeds can be put in and will give results during the summer and early Fall: Cucumber, Squash, Pumpkin, Sweet Corn, Beans, Peas, Beets, Radish, Carrots, Lettuce and Onions. ONION SETS, White Bermuda and Silver Skin. TOMATO plants. CABBAGE, CAULIFLOWER and Chili PEPPER plants for Fall and Winter crop.
LAWNS. Put in your lawn with our Kentucky Blue Grass and White Clover seeds. We carry the very best grades only.
SOW NOW your Eucalyptus seed for next season's planting. We have the seeds of all the leading varieties, and also the right prices.
VISIT OUR NURSERY DEPARTMENT, S. W. Corner Washington and Figueroa streets, Los Angeles, where we carry a full stock of Bedding Plants, Roses, House Plants, Palms and Shade Trees, and a great variety of climbing plants.

Winsel's Seed Store
251 S. Main St., Los Angeles, Cal. Phone, Home A3032.
FREE FOR THE ASKING. Our new catalogue, containing directions how and when to plant; also extensive directions on propagating and growing Eucalyptus for profit. Send in your name for a copy.

September number will be BURBANK number of THE PACIFIC GARDEN. If you want to know something about his work that may be new to you—send 10c for a copy—in advance, that we may know how many to run off the press.

THE PACIFIC GARDEN CO., Pasadena

Products.

ributive ideas, as are the people
uld seem the utmost folly to pla
to new fruit orchards and viney
more definite plan of selling the c
an in one of our heaviest viticult
s an output of 16,000 carloads
ily in ten years from this date.
of this great increase in fruit ac
evelopment and the constant lesse
grain field. With resources almos
question of fruit distribution is i
a few growers. The future holds
lure in proportion to the adoption of
of distribution.

• • •

Meerschaum.

e says that the print-paper problem
acute that there seems to be a ten
and of the Department of Agricult
experiments in paper-making from
ectacular journalistic announcemen
eks ago that the solution of the p
hed, but inquiry developed the fac
was entirely premature. Now the
riculture has had Dr. Galloway bef
it constrained to make a qualified
the experimental work of producing
rnstalks. He announced that labor
to indicate that such product could
paper from wood pulp, but that a mill
p in Maine soon to try out the proces
y. It is of interest to note that he a
is achieved, it will be because of the
-product of the nature of a coarse m
ay not have yet hit on the utilizati
but it will do so sooner or later.
waste of a product grown at such
ever intended by nature. It is di
nical.—[San Francisco Chronicle.

med to Have Experience.

Lass: I am afraid I am not th
rooed, Mr. Slicke.
Why so, Imogen?
Lass: Because you oiled the hing
the very first time you called on

CALEFOE

n the leading spray or wash in m
he country, wherever introduced.
nds. Also for red spider, canker w
lliars, lice, codling moth and all
s that infest plant life.
ought the formula and rights for
re putting it out under our own br
n bear the "West Coast" name us
of its kind. We guarantee Scale
represented.
85c; 5-gallon can, $3.75. If not so
r, will send gallon can for $1 or 5-
4, freight prepaid by us within
for price in barrels. Mix 20 p
t Scalefoe before using. Makes it
ell as the best. Satisfaction or m

the WEST COAST MIL
fin Ave. Phone East

Spring Delight

finely in California you must begin
you wish to achieve success, and
atiful display of Flowers you mu
ans in advance.
l issue our new Spring Flower Cata
September the First; besides con
lete practical information about plan
pring garden of the loveliest type, it
ntain a list of Plants, Seeds and
prices, which from our long expe
now to be the best for the purpose
e can with every confidence recom

customers will receive the cata
ual; those who have not yet pur
us will be mailed a copy if they
with their address.

rseries of Redlands (Inc.)
Sidney Hockridge, Mgr.
CALIFORNIA

J. DIETERICH'S NURSERY
1146 Wall St., Los Angeles, Cal.
have still in stock fine Wistaria
pines, red bougainvilleas, ornament
for Japanese gardens, general as
sortment of choice plants.

Navels, Valencias, Eureka
rge Orange Seedlings for or
ng.
NURSERIES, F. H. Disbrow, Prop.
asadena, Cal., R. D. 1,
es—Main 949, Home 2520.

FIVE IN THEIR DEATH

[ASSOCIATED PRESS NIGHT REPORT.]

ST. LOUIS, Aug. 29.—Five persons were killed by the collision of their automobile with a Rock Island passenger train here today.

ment, Theodore Witte steered directly in the path of the locomotive, which was making about forty miles an hour.

Canadian capitalists. A [illegible] was made by Canadian companies to secure concessions for the installation of these modern improvements a few years ago, and their loss will be keenly felt and may mean financial ruin to many.

The residence of General Bernardo

earth.

When Mr. Coey shouted "All aboard for Cloudland," the amateur aeronauts piled into the basket, bravely concealing whatever inward qualms they may have had. Mr. Coey, the

Estero, Florida, has
Gratia. She, who f
eminent of the order
by her side the lea
sellor, Dr. Cyrus R.
of the faith, has m
The news stagger

Care of the Body—Suggestions for Preserving Health.

CONDUCTED BY HARRY BROOK OF THE TIMES STAFF.

PRACTICAL HYGIENE.

[The Times does not undertake to answer inquiries on hygienic subjects that are merely of personal interest, or to give advice in individual cases. General inquiries on hygienic subjects of public interest will receive attention in these columns. No inquiries are answered by mail. Personal interviews cannot be granted. It should be remembered that matter for the Magazine Section of The Times is in the hands of the printer ten days before the day of publication. Correspondents should send their full names and addresses, which will not be published, or given to others, without the consent of the writers. Addresses of correspondents are not preserved, and consequently cannot be furnished to inquirers.]

Useless Experiments.

THE following dispatch from Washington was recently published in The Times:

"The establishment of a laboratory for the study of criminal, pauper and defective classes, is provided for in a bill which the Committee on Judiciary soon will report to the House. The laboratory and the work of collecting sociological and pathological data are to be in charge of a director to be appointed by the President."

And what good will it do them, after they have made a long series of laboratory reports? Why not teach people how to live right? That is the only thing that will really help.

Again, a recent dispatch from Philadelphia announced that a physician claims to have discovered a sure method of diagnosing tuberculosis in the blood.

Well, what of it? Medical men tell us that practically every person of 30 years or over, who is dissected, shows the remains of tuberculosis in the lungs. Nature cures if you give her a chance.

The following interesting account of what are termed "fascinating experiments" is extracted from an article by Dr. Carl Snyder entitled "The Quest of Prolonged Youth," appearing in the Monthly Review of London for September, 1906:

"Dr. Wolfgang Weichardt, a German physician, has recently made a long and arduous series of experiments—800 or more in number—with the most amazing results. He takes test animals, guinea pigs, for example, puts them on a miniature treadmill, and runs them until they fall dead from exhaustion. Then he expresses or concocts from the fatigued muscles of these animals a juice or sap. When this sap is injected into the veins of unworked guinea pigs, they show promptly all the outward signs of fatigue—can support no effort; their eyes stick out from their heads; at the end of twenty or forty hours they die. The sap concocted from the fresh, unworked animals shows no such effect."

Not many years ago, an Italian physician, a fiend in human form, made this experiment: He took a female dog that had puppies, bound her down on the operating table, placed her puppies beside her, and put her to the most excruciating tortures that his degenerate mind could conceive, letting up once in a while in order to see whether she would, in the intervals of agony, recognize her puppies, which the faithful animal did, turning over and licking them.

What do you think of such a man, and what would you like to do to him? Also, of what use is such a horrible experiment apart from the satisfaction of a morbid and cruel curiosity?

Again, in a recently-published book by J. Howard Moore of Chicago, entitled "The New Ethics," he tells of another heartless monster, also an Italian, who performed a series of experiments on turtles. One of these is thus described:

"He took a large turtle and cut away all the flesh from its body, cut away its limbs and viscera and lower shell, leaving only the head, backbone, and tail and upper shell. The part left was really little more than an animated spinal column; yet the poor bodyless thing had enough vitality left to hang onto a knife for a half-hour, and to bite off two of the fingers of the inhuman devil who was conducting the 'investigations.'"

In the California State Journal of Medicine for February W. A. Briggs, M.D., of Sacramento, had an article entitled "The Utilization of Social Waste Products." Translated from "ethical" medical lingo into common everyday English this means that the medical fraternity wants the bodies of condemned criminals to experiment on while they live. As the editor of the Care of the Body has frequently stated, the medical fraternity will never be satisfied with animal vivisection. What they are aiming at is the right to cut human beings up alive, for experimental purposes. This is already done to a far greater extent than the public is aware, in charity hospitals.

In his articles, Dr. Briggs points to the fact that two eminent authorities, Koch and Von Behring, hold diametrically opposite opinions as to whether human tuberculosis is or is not of bovine origin, the former taking the negative, the latter the affirmative opinion. It is for the purpose—among other things—of solving this conundrum that Dr. Briggs urges the right to experiment upon criminals.

Well, supposing the doctors prove that Koch is right, or that Behring is right, what then? Will that lessen the number of people who die every year from tuberculosis, so long as people continue to live wrong—to breathe foul air, to commit sexual excesses, to eat wrong food, or too much of any food? Apart from this, what a pitiful spectacle have we here, of medical "science" in the opening days of the twentieth century! Two of the leading exponents of that science quarreling as to whether tuberculosis may or may not be transmitted from animals to man, and doctors urging that they might be allowed to cut up human beings. For what? In order that they may be able to teach people how to live well and avoid disease? Oh no! In order that they may find out where the tuberculosis germ came from.

What is the use of "discovering" these things, if you don't teach people how to avoid disease, and cure it—if you don't tell them to cease to do evil and learn to do well—and show them how to do it?

What an awful lot of valuable time is wasted in useless laboratory experiments, that lead to nothing, but to further delay in educating the public on nature's laws.

A recent dispatch from Sacramento quoted Dr. N. K. Foster, secretary of the State Board of Health, as ridiculing the theory of a specialist of Jefferson Medical College, quoted in a Chicago dispatch, that pig's blood injected into the veins of human patients is a cure of tuberculosis. It really seems as if it should be unnecessary to attempt to refute such absurd suggestions as that here referred to, put forth by men who seek notoriety—and money. Yet the public is so credulous and ignorant in regard to everything relating to health and disease, that there will always be found many to grasp at the most impossible and revolting propositions of "cure"—anything except to give up bad habits.

What would you think of a man who, when a bitter, biting blast is blowing into the open window of his cabin, should take astronomical and engineering instruments, and sit down to find out from which exact point of the compass the wind came, instead of closing the window and putting another log of wood on the fire? You would think he was crazy, wouldn't you? Just so.

* * *

Mental Mysteries.

THERE is quite a boom just now in mental healing of various kinds. This naturally leads to further investigation in regard to the powers of the mind and mental phenomena, including, among other things those asserted manifestations that are vaguely classed under the head of "Spiritualism."

This is not a pleasant field of investigation, because it is so abundantly impregnated with fraud. In fact, it may safely be said that practically all the mediums who operate for money are imposters. One of the chief of these, a man who mystified the world about twenty-five years ago, was Slade. German societies issued ponderous pamphlets on his operations and were duped by him. Yet he was afterward exposed.

Of late years, there has been a tendency to institute a cold-blooded investigation of psychic phenomena, a society for that purpose existing in England, with a branch in the United States. Even these people, however, often find it difficult to avoid being drawn into premature belief in things that are "not proven," as the Scotch verdict has it. One American investigator who has written in a level-headed way, although he describes a number of startling mysteries, is Isaac F. Funk, D.D., LL.D., editor-in-chief of the Standard Dictionary, and a member of the firm of Funk & Wagnalls Co., publishers of that excellent weekly review, the Literary Digest. Dr. Funk's book, "The Widow's Mite," dealing with psychic phenomena, aroused much interest several years ago. His latest book is "The Psychic Riddle." (Funk & Wagnalls Co., 44 East Twenty-third street, New York.)

On the title page the author quotes Dr. Goldwin Smith of Canada, who has said: "Always we have to remember that our knowledge is bounded by our senses, and that we may be in a world quite other than that which sense reveals."

As to public incredulity, the author quotes Sir Walter Scott, who wrote from London to a friend in Edinburgh, about a century ago, as follows: "There is an idiot here in London who declares that he can light the city with coal gas passed through a tube." To this it might be added that even as recently as twenty years ago some other idiot might have written in similar vein in regard to wireless telegraphy, which we now regard as a matter of course.

Dr. Funk does not claim that spiritualism has been scientifically demonstrated. He believes the proofs in favor of it are stronger than those against it. He admits that what are called spiritualistic manifestations are in large part due to fraud. Apart from this, he believes there are whole classes of phenomena which point clearly to the operation of intelligent forces outside of human bodies. He admits that never in an interview with a second medium has he had described, with anything approaching exactness, a previous interview.

Dr. Funk tells, further, how one medium described the inhabitants of Mars "from personal observation." Another medium who claimed to have visited Mars said it was wholly uninhabited and practically destitute of vegetable and animal life. Some "spirits" have assured Dr. Funk that there are animals and flowers and trees in the spirit land. Others say there are not. Some say there are hospitals, schools, and churches; others the reverse. Some say no one in the spirit realm believes in what we call God; others that He is preached and believed in far more than here. The author quotes one prominent spiritualist, who had consulted thirty medi-

(CONTINUED ON PAGE 285.)

OXYPATH
The New Science Which Kills Dise
Oxygen Without Medicine or K
Dyspepsia, Stomach Trou
Oxypathy Cures Completely an
Permanently any Case of Dyspepsi
No matter how long the trouble has existed or how complicated it may be, NERVOUS INDIGESTION, FLATULENCY, and loss of appetite are readily overcome. Dyspepsia is generally accompanied with CONSTIPATION.
THE OXYGENATOR WILL CURE CHRO CONSTIPATION.
Nearly ALL persons afflicted with disease the digestive organs observe decided impr ment after being under the treatment only a days.
The prime and sole necessity of mankin sufficient OXYGEN, which makes blood vital, vital blood not only cures but prevents dis NOTHING ELSE CAN. NATURE DECRI BUT ONE REMEDIAL, VITALIZING ELEME —OXYGEN. By the use of the wonderful li instrument called the OXYGENATOR, the ca city for absorbing the OXYGEN is very large increased, and the blood becomes complete OXYGENATED and VITALIZED, resulting in t complete restoration to health, no matter wh the ailment may be unless the recuperative pow of the organism has been destroyed.
Call at our office, or send for descriptive li ature of the greatest known NATURAL METH OF FIGHTING DISEASE of the present cent When we will have an opportunity to tell you the great work being carried on by the Oxypat treatment.
THE OXYGENATOR CO.
718 WRIGHT & CALLENDER BLDG.
Los Angeles, Cal.
Phone—F 4904.

DEAFNESS Successful Treated
By the Simplest Method Yet Discove
Ninety-five per cent. of the cases of deafness brought to our tion are the result of chronic catarrh of the throat and middle The air passages become clogged by catarrhal deposits, the action of the vibratory Until these deposits are r relief is impossible. The t cannot be reached by hence inability of specialis always affect a cure. Neith ear drums cure deafness. Pe is a scientific treatment for ness and catarrh which is d strated every day by the Actina. The vapor generat the Actina passes through the tachian tubes into the middle removing the catarrhal obstru and loosens up the bones mer, anvil and stirrup), in ner ear, making them resp the vibration of sound. Ac also very successful in re ringing noises in the head. have known people afflicted this distressing trouble for to be entirely relieved by a few weeks' use. Actina has al very successful in the treatment of hay fever, asthma, bro sore throat, weak lungs, colds, headache and other trouble are directly or indirectly due to catarrh. Actina will be s trial, postpaid. Write us about your case. Our advice will b as well as a valuable book—Prof. Wilson's Treatise on Di Address Actina Appliance Co., Dept. 39D, 811 Walnut St., K City, Mo.
E. D. The Drum; H. Hammer A. Anvil; S. Stirrup; S. C. Semi circular Canals; C. Cochlea.

DENT'S
Toothache Gum
not only stops toothache instantly, but cleans the cavity, removes all odor, and prevents decay. Keep a supply and save many a dentist bill.
A Swell Affair.
There are imitations. See that you get Dent's Toothache Gum.
At all druggists, 15 cents, or by mail.
Dent's Corn Gum Cures Corns and Bunions, 15c
C. S. DENT & CO., Detroit, Mich.

$1.50
Why suffer with headache or fitting glasses? We fit the best hi grade reading (stock) lenses in 10-y gold filled frames complete for $1.50. also fit highest grade astigmatic (gro to order) lenses at specially low pric Consultation free.
FLEMING 531S, Broadway

Disease Is Malnutrition
Your body must have certain kinds of food in order to keep th blood rich and pure, and thus properly nourish all the tissues an organs. My methods of diet have proven thoroughly satisfactor in every case. Call for information and references.
HELEN SCOTT CARSWELL
Graduate of Eugene Christian's School of Applied Food Chemistr
323 EXCHANGE BLDG., 321 W. THIRD ST.

Said she, "Perhaps it serves me right;
And now I'll make a note

Care of the Body.

(CONTINUED FROM PAGE 234.)

the subject of obtaining a communication ve in the spirit life. In these communica- were twenty-seven contradictions and no ths.

iculty of communicating with spirits," the the following suggestion:

mony from many seance-rooms is that spir- odies of which their physical, earthly forms outer, coarser forms, and that they in this new ed something akin to breathing and that when ter earthly conditions they experience a difficulty ath like that we experience in going into a place ul smells. So if these spirits are to be believed, we t not get free from taking care of bodies by dying."

Many must have wondered why the Indian so fre- ly figures as a "control" of mediums, unless it be is easy to make up as an Indian. In this book, nk reports a number of asserted messages from ian chief, who explains the reason that Indian take a large part in spiritual manifestations is America was their hunting ground and the red d close to nature and were thus tremendously c.

Indian chief, by the way, who is supposed to be ated Indian of exceptional ability, referred to the white women in a seance as a "squaw." An d Indian would scarcely do that.

ther point touched upon by Dr. Funk is the ques- hy mediums insist on darkness, or semi-darkness, rry out their operations. A "spirit" is quoted as g that the physical condition of the medium makes other course impossible; that were the medium in health, they might experiment, but now they can- hat to try it would be fatal to the medium. In tion with this subject, Dr. Funk draws attention fact that light has a certain dynamic power; that ild matures before birth in absolute darkness. at light must be excluded from the photographic also that light has been found a serious detri- n wireless telegraphy.

is a peculiar suggestion in regard to the as- possession by some mediums of a double spinal These statements are supposed to emanate from dian chief:

understand the mind works through the brain. the mental force is added what may be called tal force which is more closely connected with the nervous system. These forces produce what may lled electro-magnetism. Follow me closely. Now, ave found that there are some mortals born with a e spinal cord. This is very rarely a fact. This spinal cord generates the force we need for our ular purpose, that is, to produce the vibrations you call 'voices.' So delicate and important is ce produced by this second spinal cord, that a e man stands behind this medium all the time this force, and brings a pressure to bear at the the cord, near the base of the brain. This ex- why this medium says she feels a tapping going the base of her brain while we are talking."

hysician, who was supposed to be another spirit mmunication with earth, is reported as saying that practicing medicine here he read the report of a case of the finding of a double spinal cord in dissecting the body of a Scotchman in Berlin, Germany.

Dr. Funk thinks that the so-called spirit photographs may be explained on the basis of Crooke's thought vibratory theory. The author also points out that many stars have been discovered by photograph of which the light vibration could not be detected by the naked eye.

Some believe that these so-called spiritualistic phenomena may be explained on the basis of telepathy—of the transference of thought from one person to another. That, however, would not account for the voices. These might be due to hypnotism. We know what wonderful tricks of deception are performed by Indian fakers, who are said to be able to hypnotize a whole crowd of people simultaneously.

Whatever may be the true explanation of these and other psychic manifestations, which we do not at present understand, of one thing we may be perfectly sure, namely: that when, if ever, they are explained, it will be found that they are perfectly natural, for there is not, nor ever can be, any such thing as "super" natural. As recently as twenty years ago we should have thought the idea of communicating with a person hundreds or even thousands of miles away, without any connecting link, as something "supernatural."

* * *

Suggestion and "Science."

ONE phase of the general revolt against the use of poisonous drugs in the treatment of disease has been, as usual, a tendency to rush to the other extreme, and take up mental suggestion as a cure-all. We see this in various phases of suggestion, such as suggestive therapeutics, the worship of relics, "divine healing," "Christian Science," etc.

Suggestion is good as far as it goes, but, as frequently stated here, no amount of "taking thought" will make up for wrong living.

Some of the statements referring to health and disease found in Mrs. Eddy's book "Science and Health" are so extraordinary that it is astonishing to find so many apparently intelligent people who swear by this volume. On the other hand, here are a few remarks on the subject by keen, deep thinkers. The first is by Dr. Polk, dean of the medical department of Cornell University, published in the New York Medical Journal:

"Take Science and Health, separate yourself from disturbing surroundings, open its pages with a mind even somewhat prejudiced, set yourself seriously to the task of comprehending its various iterations and reiterations, its statements backward, its statements forward, its statements sidewise, and every other wise, of its initial proposition, throughout its 569 pages, and I know there are many of you who, long before you had fathomed its depths, would find yourself in a state of mental vacuity fit for the action of 'suggestion.'"

Next, we will take a statement from "The Examination of Christian Science" by H. Martyn Hart, D.D., dean of Denver:

"If any cure (in mental therapeutics) be effected, it has nothing to do with the truth or untruth of the particular theory of the professor; it is simply that by his methods the mind is stimulated to reassert itself. Success greatly, nay, often entirely, depends upon the disposition of the mind of the patient, the nerval susceptibility, and the strength of the expectation. If these be favorable, then a perusal of Mrs. Eddy's book is no small mesmerizing condition. I have found that Science and Health is the best mode of inducing the mesmeric sleep I have ever experienced. The repetition of senseless sentences, with constantly-changing signification of words, whose new meanings have to be gleaned from the context, produces a strange maze which dazes the mind and produces a mesmeric condition. The modus operandi of the Christian Scientist healer is to all intents and purposes that of the hypnotist. By the silence, the motionless sitting, the subdued voice, the cabalistic sentences—for they are senseless, and cannot excite the intelligence—the mind is soothed; then the suggestion is given, and, in the denial of disease, the repeated assertion of particular cure is pointedly made and impressed."

Thirdly, here is an extract from "What is Christian Science?" by the Rev. P. C. Woolcott:

"What really happens when you attack these tiresome, monotonous pages, is this: You struggle at first to master the difficulties and get at the meaning. If you become convinced that it is not worth the effort, you dismiss the matter from your mind, and that is the end of it. But, if you force yourself to the task, and pore over the pages, you soon fall into a condition of mental dizziness or vertigo. The reasoning faculties are benumbed, your critical judgment is lulled to sleep, and suggestion dominates your intellect."

* * *

The "Nature Cure" in Germany.

DR. R. D. EMERY of Los Angeles, who, with his wife, has been making a tour of the leading European hospitals and health resorts, writes from Cologne to the editor of the Care of the Body as follows:

"I shall take great pleasure in telling you about the advance that is being made in natural methods of healing when I see you. I find it everywhere I go, old methods rapidly giving way to the new."

* * *

Salt Water Fish.

AMONG the many foolish inquiries received by the long-suffering editor of the Care of the Body is a recent one from Pasadena, in which the correspondent, referring to the teachings of this department in regard

(CONTINUED ON PAGE 236.)



HAVE YOU SUFFERED INTENSELY ENOUGH AND BEEN PROFESSIONALLY and COMMERCIALLY STUNG ENOUGH YET

to learn some just common sense regarding cause and cure Nature's way (and there positively is no other.) If so you are now ripe for Dr. Adolph Petter's NatureAID (Just Natural) common-sense system of creating the natural cure of all mental, structural and vital organism Dis-ease of the human body.

Like a gardener who makes favorable conditions for growth of neglected, hence weakened vegetables, the NatureAID system of treatment simply cultivates out the destructive sickness, failure and early death dealing principle of the all-creating, all-governing natural (hence infinitely wiser than mere man-made) law of equitable compensation that created and must govern the human body, or kill it for continued disobedience, and it thus simply harmonizes the body with the constructive principle of this same natural law, which is the only key to vigorous health, honorable success and long, happy life.

In my curriculum of inducing cures are included:

RUPTURE

Fallen Womb, all Deformities, Spinal Curvature, Malformations, Large Abdomen and All Other Fallen Organs or Parts.

And I actually make Trusses for the peculiarities of each particular case, contract to satisfy or money back, you to judge.



Elastic Stockings Shoulder Braces Suspensories

Etc., to order only, and every conceivable sort of body-supporting and correcting utility. When you have enough of others let me send you to my cured patients. A postal, telephone message or call secures a free copy of

My NatureAID MAGAZINE

It tells the tale. Address the NatureAID, 217 Mercantile Place. Tel. F9102.

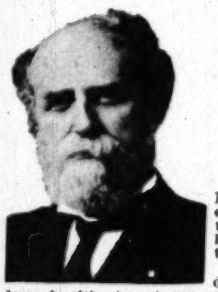
A Home Cure for

Chronic Constipation



The construction of the Sphincter Muscle causes Constipation by obstructing the flow of blood in the hemorrhoidal veins, also causes Hemorrhoids or Piles. The only certain method of obtaining a cure is by the proper divulsion of the Sphincter Muscles in the rectum. Drugs can have no permanent effect over this condition, as they only stimulate the nervous system at the expense of the stomach. The combination of electricity and dilatation re-establishes the muscular strength of the bowels and rectum and acts on the nerves of the entire system, increasing the circulation, strengthening the heart action, and makes the Torpid Liver active and brings about a perfect state of health. Our appliances are sold under a positive guarantee. If you suffer from Constipation, Piles, Rheumatism, Nervousness, Insomnia or Poor Circulation, a trial will convince you that Electro-Thermo Dilators will do all we claim and even more. A treatment so simple is worthy of trial. Call at our office and examine these appliances. Everything strictly confidential. If you cannot call, write for free illustrated booklet. ELECTRO-SURGICAL APPLIANCE CO., Rooms 406-407 I. W. Hellman Bldg., 411 South Main Street, Los Angeles, Cal. Phone—F 1825.

The Marston School of Metaphysics



Luther M. Marston, M. D.
Teacher and Healer

Private and class instructions given. Students thoroughly and practically taught the science of health and of mental and Christian healing.

The power of thought to cure disease, remove poverty and produce health, happiness and prosperity is but little understood; we teach this science.

We treat and cure all kinds of diseases pertaining to either body or mind. Bad habits, weaknesses and abnormal conditions soon corrected by either present or absent treatments. Special treatments for business success. 2299 West 20th st., between Gramercy Place and Cimarron st. Office hours for practice 9 to 12 m. Phones Home 73158. West 4289.

Medicines in Vegetables

The organic salts, so vitally necessary to the health of man, are greatly increased in fruits, vegetables and berries, by scientifically feeding them with Brown's chemical fertilizers, not manure. Greatly improve flavor and nutritive values. Three kinds for garden; 9 kinds for ranches. Guaranteed to work satisfactorily. WM. HOUSTON BROWN, 1333 Girard st., Los Angeles. Main 7682, Home 52998.

RHEUMATISM

Free Booklet on treatment and diet. Read it and you will fully understand your case and cure yourself quickly. Call at any of the Sun Drug Co.'s stores or write to

URICSOL CHEMICAL CO.,
300 No. Los Angeles St.
Los Angeles Cal.

Consultation and Medicine Fifty Cents.

Los Angeles Dispensary

(Registered Physician and Surgeon in charge.)
214-215 Columbia Trust Building. 313 West Third St.
Between Broadway and Hill.
Hours: 10:30 to 12:30; 2 to 4; 6 to 7:30. Sundays 5 to 7 only.

Obscure Nerve Disorders

That have for years baffled the best physicians in America, in many cases yield quickly when the CAUSE is removed by our exclusive methods. The same is true of obstinate eye troubles. Consult at 340 Bradbury Bldg., 304 S. Broadway.

DR. FRANK LAMB WILLSON,
Naturopathic Oculist and Nerve Specialist. A8418.

HEARD
OPTICIAN
212 South Broadway

SAN FRANCISCO Veterinary College

Next session will begin Sept. 15, 1909. Catalogue free. DR. CHARLES KEANE, President.
Market Street. San Francisco, Cal.

[ASSOCIATED PRESS NIGHT REPORT.]

ST. LOUIS, Aug. 29.—Five persons were killed by the collision of their automobile with a Rock Island pas-

ment, Theodore Witte steered directly in the path of the locomotive, which was making about forty miles an

was made by Canadian companies to secure concessions for the installation of these modern improvements a few years ago, and their loss will be keenly felt and may mean financial ruin to many.

earth.

When Mr. Coey shouted "All aboard for Cloudland," the amateur aëronauts piled into the basket, bravely concealing whatever inward qualms they may have had. Mr. Coey, the

Gratia. She, who eminent of the or by her side the sellor, Dr. Cyrus of the faith, has

BURNS

THE SHOE MAN



$3.50

Grover's Soft and Easy Shoes

Lace or button, with or without tips. Low heels.

$2.50, $3 and $3.50

$2.25



GROVER'S SOFT AND EASY low cut house shoes; hand sewed soles, $2.25 and $2.50.

240 S. Spring St.
445 So. Broadway

Send for style book, Men's, Women's, Misses' and Children's shoes.



COMMON FACE ENEMIES

OLD FACES MADE YOUNG—PLAIN FACES MADE ATTRACTIVE.

Thousands of people from far-distant lands have found their way to the doors of the NEW YORK SKIN AND FEATURE INSTITUTE in San Francisco to have imperfect noses, out-standing ears, weak looking chin, deep lines and wrinkles, sagging cheeks, hollow cheeks, baggy eyelids and other deformities of the face corrected.

We will be glad to show the "skeptic" the great progress made in this branch of surgery and modern science. Nothing but reliable and lasting methods are advocated by us.

Call and investigate the wonders of true scientific facial cultivation. Strict privacy for all.

The NEW YORK SKIN AND FEATURE INST.
Cor. Ellis and Franklin Sts., San Francisco.

Remember, the only State licensed institution of the kind on the Pacific Coast. Strictly reliable. Bad results of bungling treatments corrected. Paraffine and other fillings removed.

We have no branch office in Los Angeles.
SEND FOR ILLUSTRATED BOOKLET.

Dr. THURSTON,
Physician and Surgeon
(London and Edinburgh)

formerly of Hot Springs, Ark. Special attention to diseases of the Bladder and Prostate, Skin, Nervous and Chronic Diseases. X-Ray, Ultra-Violet Ray, High Frequency, and other Electrical Modalities used in diagnosis and treatment.

Consultation Free

No. 230½ So. Spring St. Hours—10 to 12, 1 to 4. Evenings, 6:30 to 7:30. Sundays by appointment.



"La Parisienne"

French Electric Belt with Dry Batteries. BEWARE OF IMITATIONS, as during the last few months a few dealers are making a POOR IMITATION of my Belt and placed in the market under different names. LOOK FOR THE TRADE MARK. Do not suffer any longer if you have Rheumatism, Lumbago, Stomach Trouble, Liver Complaint, Kidney Disease, Indigestion, Constipation, and all sufferers from bad circulation of the blood and unstrung nerves. "LA PARISIENNE" will cure you in a short time. Complete for men with Electric Suspensory, $10.00. Complete for women with Special Attachment, $10.00. Call or write

"LA PARISIENNE"

Bryson Bldg. No. 145 S. Spring St. Room No. 612

Frizzelle Optician

Your money back if we fail to please you. This my guarantee.

202-3 Broadway Central Bldg., 424 S. Broadway.

IF YOU ARE

troubled with Constipation, Stomach, Kidney, Liver or other organic disorders—use

Angelus Herbs

They are pure. Results guaranteed. CALIFORNIA HERB CO., 313 W. Second St., Los Angeles, Cal.

Care of the Body.

(CONTINUED FROM PAGE 285.)

to the injuriousness of table salt, asks how the editor can account for the fish in the sea.

When a man can live and flourish in the depths of the ocean, then it will be time enough to talk about this. A man is not a fish. Even a fresh-water fish will die when put into salt water, or vice versa.

The correspondent will also please note that a human being cannot live on grass, although a horse or a cow will flourish on that diet.

* * *

Leprosy not Contagious.

A DISPATCH from Bergen, Norway, recently announced that Dr. Armauer Hansen and Prof. Ehlers of Copenhagen, when questioned respecting some of the problems before the leprosy conference, recently in session there, agreed in saying that the disease is not hereditary nor contagious, although heretofore it has been held to be both.

Now, here is a disease that the medical profession has always insisted upon describing as the most dangerously contagious of all known diseases. Since the days of the Bible, when lepers were forced to shout out "Unclean!" as they approached a village, the leper has been shunned as a deadly and dangerous being. Every few months we read in the papers of the case of some unfortunate wretch who—truthfully or otherwise—accused of having leprosy, has been driven by the community to a tumble-down shack, and there made to suffer from neglect and aversion.

Now that we are told leprosy is not contagious, perhaps the doctors will gradually come around to the truthful proposition that there is no such thing as "contagion" or "infection" as those terms are generally understood.

Leprosy is undoubtedly due to a deficiency of certain organic salts in the food consumed, to which may or may not be added personal uncleanliness. No cure can possibly be of permanent avail unless this defect is recognized and remedied.

* * *

Sterilizing Criminals.

AS reported in the telegraph columns of The Times, a debate in the recent American Prison Association Convention at Seattle on the "Indiana Plan" for preventing the production of criminals and idiots developed almost an unanimous sentiment in favor of the idea. Reference was recently made in the Care of the Body to the adoption of this system in Indiana, where a number of criminals have been so treated.

A correspondent writes to ask what the "Indiana Plan" is. It is an almost painless operation of minor surgery, by which a nerve is severed, which, while not interfering with sexual intercourse, prevents the generation of offspring by the male. In this it differs essentially from the more radical process of castration.

* * *

An Important Reform.

ONE of the most important steps toward a reform that combines philanthropy with profit is announced from Chicago. The following Chicago dispatch recently appeared in The Times:

"The centralization of the combined garment manufacturing interests of this city by the erection of a group of eighty buildings, to cost approximately $5,000,000, and the abolition of the 'sweat shop' by the building of homes, clubhouses, libraries and gymnasiums for 8500 employés, in brief, was the plan launched tonight by the Chicago Garment Manufacturers' Association.

"The scheme devolved by Sol H. Shoninger, president of the organization, was pronounced perfectly feasible. Mr. Shoninger, together with Hugo Dubrock and Attorney Jarvis Cratty, were appointed a committee to carry out preliminary plans and search for a location. Their plants at present are scattered in various parts of the city, and a federation of their respective industries in a central location, they desire, will mean an annual saving of thousands of dollars in rent, insurance and other items.

"The combined plant will cover an area of forty acres, and drawings have already been prepared by Mr. Dubrock. At either end of the row of factory buildings

(CONTINUED ON PAGE 287.)



Your Eye… Is Import…

And This Is Important Because … cerns Your Eyes.

Not one person in ten who wears eyeglasses … right kind. Thousands and thousands who nee… not wearing them, and their eyesight is steadi… weaker. They could enjoy perfect eye-health … the right kind.

The whole problem lies in those three words—T… **Kind**, the kind that helps you, the kind that not on… rects the sight of each eye, but also removes the … from the tired muscles and strengthens them.

You can't get the right kind of lenses by going to … optician who confines his examination to letting you re… a string of letters and having you look at a few black a… white lines.

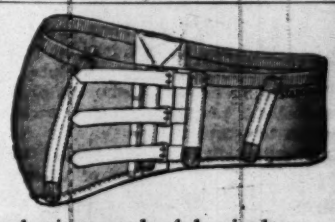
There are six muscles controlling the movement … your eyeball which are of primary importance in giving … depriving you of perfect eyesight, for unless all six … these muscles work in perfect accord you will not … have the usual headaches, nervousness, etc., but you … have distorted vision. One of these muscles impro… controlled can do you irreparable damage, not ou… wearing itself out, but by actually changing the sha… your eyeball and making it necessary for you to go th… life with impaired sight.

If you have a headache, if you are dizzy, if yo… nervous, your stomach may be out of order, but the … are about ten to one that there is something the … with your eyes.

I know that I can help you if you will talk wit… I can show you how to be rid of all this headache … eyeache and can bring your eyes to a normal, he… condition.

Miss Jennie Williams, a former Los Angeles s… teacher: "Previous to coming to you I had taken a y… vacation because of continuous headaches and nerv… ness, but with no relief when school work was resu… Your treatment effectually cured me of these disturban…

Dr. McCleery Optician and Specialist 455 SOUTH BROADWA… Rooms 22-24, upstairs.



Elastic hosiery and abdominal supporter… knit to order. Fresh stock, first-class work… perfect fit and satisfaction guaranteed.

We also carry a large line of trusses and … have had several years' experience in fitting … and adjusting them.

Many of our customers are sent us by … physicians. Ask your family physician … about us. Our prices are always reasonable. Lady Attendant.

We also carry a line of crutches, batte… ies and invalid chairs and invalid and hos… pital supplies generally.

KENISTON & ROOT
432 SOUTH HILL ST.

Careful work is the fundamental principle upon which this large business has been built. If human skill and modern science can improve your sight we are in a position to do it.

J. P. DELANY, Optician
Established 15 Years.
309 S. Spring St. Headquarters for Artificial Eyes.

RATIONAL METHODS OF CURE.

I teach how to get well and stay so, with natural treatment. Proper diet; raw and cooked foods. Weight increased or reduced. Cleanses the system of fermentation, stomach, intestinal and nervous disorders. Cure insomnia, produce good circulation, correct curvatures, weak back, lungs, diaphragm, female disease. Curative mental and physical culture. Special breathing exercises. Electricity, osteopathy, water cure.

Treatment at office, 321 S. Figueroa St. Telephone 51513.
Lessons, class, private and mail. DR. VIOLA UTT.



DR. RICE, Specialist.

EYE AILMENTS CURED

Where others practice, experiment and fail, I demonstrate, prove and succeed. My direct method treatment cures many so-called incurable eyes. No matter what your trouble may be, of how long standing, or how many times you have tried and failed, I can restore your vision, if it is in the power of special lenses to do it. The intense study of 20 years is concentrated in my profession, and I have devised ways and means absolutely my own for determining, adapting and fitting the eyes to the minutest detail.

DR. RICE'S SPECIAL TREATMENT CURES

Weak eyes, poor sight, itching eyes, pain in or over eyes, behind or in temples, sore eyes, inflamed lids, flowing spots, twitching eyes, overworked lids, smarting eyes, strained eyes, tired eyes, blurring eyes, feeling like sand in the eyes, students' eyes, old eyes, brain workers' eyes.

GLASSES FITTED

My special lenses are superior to all others for reading, sewing and for distance. They give easy, pleasant, comfortable vision; no eye strain.

Examination Free—Simple Cases Adopted as Low As $2.00. WEAK EYES MADE STRONG.

Dr. Rice cured my eyes with his special ground glasses. E. A. BLANCK, 225 Huntington Bldg.

I heartily commend Dr. Rice for your kind consideration. REV. REESE, Arapahoe St.

Astigmatism caused headaches and dizziness. Dr. Reese cured my eyes. MISS MITCHELL, 315 N. Olive St.

DOCTOR RICE, 500½ S. Broadway, Opp. 5th St. Store, Upstairs

Said she, "Perhaps it serves me right;
And now I'll make a note

Your Eye[illegible] Is Import[illegible]

his is Important Because cerns Your Eyes.

person in ten who wears eyeglasses . Thousands and thousands who nee[illegible] g them, and their eyesight is stead[illegible] They could enjoy perfect eye-health kind.

hole problem lies in those three words—T[illegible] kind that helps you, the kind that not on[illegible] sight of each eye, but also removes the [illegible] ired muscles and strengthens them.

n't get the right kind of lenses by going to [illegible] no confines his examination to letting you r[illegible] letters and having you look at a few black [illegible]

are six muscles controlling the movement [illegible] ll which are of primary importance in giving [illegible] you of perfect eyesight, for unless all six [illegible] oles work in perfect accord you will not [illegible] usual headaches, nervousness, etc., but you [illegible] rted vision. One of these muscles impr[illegible] can do you irreparable damage, not on[illegible] self out, but by actually changing the sh[illegible] ll and making it necessary for you to go t[illegible] mpaired sight.

have a headache, if you are dizzy, if yo[illegible] ur stomach may be out of order, but the [illegible] ten to one that there is something the [illegible] eyes.

that I can help you if you will talk wi[illegible] you how to be rid of all this headach[illegible] d can bring your eyes to a normal, h[illegible]

ennie Williams, a former Los Angeles [illegible] Previous to coming to you I had taken a y[illegible] ecause of continuous headaches and ner[illegible] with no relief when school work was resu[illegible] ment effectually cured me of these disturban[illegible]

McCleery Optician and Specialist 455 SOUTH BROADWA[illegible] Rooms 22-24, upstairs



hosiery and abdominal supporter[illegible] order. Fresh stock, first-class work[illegible] fit and satisfaction guaranteed.

also carry a large line of trusses and[illegible] d several years' experience in fitting[illegible] justing them.

y of our customers are sent us by [illegible] ans. Ask your family physician [illegible] us. Our prices are always reason[illegible] Lady Attendant.

also carry a line of crutches, batte[illegible] invalid chairs and invalid and ho[illegible] pplies generally.

NISTON & ROOT
432 SOUTH HILL ST.

reful work is the fundamental princi[illegible] upon which this large business has [illegible] en built. If human skill and modern [illegible] ence can improve your sight we are [illegible] a position to do it.

J. P. DELANY, Optician
Established 15 Years.
S. Spring St. Headquarters for Ar[illegible] tificial Eyes.

ONAL METHODS OF CURE.
get well and stay so, with natural treatment. Prop[illegible] d cooked foods. Weight increased or reduced. Clea[illegible] fermentation, stomach, intestinal and nervous dis[illegible] insomnia, produce good circulation, correct curvatur[illegible] ungs, diaphragm, female disease. Curative mental [illegible] ulture. Special breathing exercises. Electricity, m[illegible] r cure.
office, 721 S. Figueroa St. Telephone 51513.
class, private and mail.
DR. VIOLA UTT.

TS CURED
onstrate, prove and succeed. My direct [illegible] es. No matter what your trouble may be, [illegible] tried and failed, I can restore your vision. [illegible] intense study of 20 years is concentrated [illegible] s absolutely my own for determining, [illegible]

EATMENT CURES
n temples, sore eyes, inflamed lids, flowing [illegible] tired eyes, blurring eyes, feeling like sand [illegible]
r distance. They give easy, pleasant, com[illegible]
K EYES MADE STRONG.
for Astigmatism caused headaches and dizziness. Dr. Reese cured my eyes.
MISS MITCHELL,
115 N. Olive St.
Opp. 5th St. Store, Upstairs

reful work is the fundamental principle upon which this large business has been built. If human skill and modern science can improve your sight we are a position to do it.

J. P. DELANY, Optician
Established 15 Years.
S. Spring St. Headquarters for Artificial Eyes.

CANCER

CURED WITHOUT THE KNIFE

[illegible] years in Los Angeles. They cure cancer of [illegible] breast without knife, powder, plaster or salve and without mutilation or removal of the breast. Delay in having cancer or malignant growths cured means DEATH. Any sore that will not heal by ordinary treatment is [illegible] treatments for cancer have caused many deaths. [illegible] or scaly skin or warty growths on the face, [illegible] before the parts are destroyed. Chronic sores, [illegible] disorders from any cause cured. Bring ad. Write [illegible] they have cured hundreds. Why not you? Lady [illegible] do not publish their patients' names, but refer [illegible] reatment to cases cured. All letters and consultations [illegible] confidential. Many valuable lives are lost every [illegible] y with home treatments or taking the advice of [illegible] s to "let it alone," or that "cancers cannot be [illegible] ancers can be cured in the first stage of the disease, [illegible] rity even after they have been neglected for some [illegible] man out of every eleven and one woman out of eight [illegible] years of age die of cancer. Very few realize the deadly [illegible] of this terrible scourge. NINETY PER CENT OF ALL [illegible] IN THE BREAST ARE CANCERS.

[illegible]y Cure Internal Cancers and Tumors Without the Knife.

[illegible] cured Cancer of Tongue, Stomach, Uterus, Rectum and [illegible] ese patients can be seen at any time. Those who have [illegible] not desire to have the fact published to the world. Two [illegible] always present. Elegant offices in a Class "A" building. [illegible] atient is the best advertising medium.

[illegible]TATION FREE, 9 TO 4, EXCEPT SUNDAYS.

Drs. C. G. Garrison & Co.
[illegible]-225 San Fernando Bldg, Fourth and Main Sts.

[illegible]PTURE AND UTERINE PROLAPSUS
[illegible]OSITIVELY **CURED** NATURALLY

[illegible]ctually Make TRUSSES Adapted to Each Individual [illegible]se, and MONEY BACK if Unsatisfactory.
[illegible] THE POSITIVE NATURAL CURE OF ALL HU[illegible]EAKNESS, SICKNESS, PAIN, ILL FEELING, [illegible]E, DEFORMITIES INCLUDED, like a gardener [illegible]kes favorable conditions for growth of neglected, [illegible]eakened vegetation. He thus merely harmonizes [illegible] the Constructive Principle of the Natural Law of [illegible] Compensation that created and governs the uni[illegible] all therein. If you have suffered intensely enough [illegible] been commercially stung enough to learn some [illegible]mon sense, why call or telephone or write for [illegible] Literature bearing upon the subject of your ills. [illegible] DR. ADOLPH J. (NatureAID) PETTER, 217 Mer[illegible]plece.

[illegible]opathic Institute and Sanatorium of California
(INCORPORATED)

[illegible] South Hope Street, Between Sixth Street and State Normal School, LOS ANGELES, CAL.
[illegible]titute and Sanatorium is centrally located, two blocks west [illegible]al Park, on the quietest section of South Hope Street, be[illegible]th Street and the State Normal School, and can be reached [illegible] Washington Street, Crown Hill and Brooklyn Avenue cars. [illegible]ther cars pass within a block. The Sanatorium has large [illegible] and a nice secluded garden.
[illegible]ms for patients are bright and sunny, and steam heated. [illegible]rt rooms are sanitary, modern, sunny, warm and equipped [illegible]est and latest Naturopathic Therapeutic agencies, ELEC[illegible]HT, HOT AIR, VAPOR, ELECTRICITY, SUN, HERBAL [illegible] AND SHOWER BATHS.
[illegible] Massage, Swedish Movements, Osteopathy, Chiropractic, [illegible] adjustment.) Orthopedic Surgery, and all Hydropathic

[illegible]ARL SCHULTZ, President; DR. ELLEN SCHULTZ, [illegible]y and Treasurer. Phone Main 3225; Home 7345.

[illegible] Shaped Noses, Receding Chins and Outstanding Ears Corrected



[illegible]heeks, Thin Necks, Shoulders, Busts, Arms and Hands [illegible]ut to perfection by our marvelous and immediate process, [illegible]ways gives perfect results as to health and beauty. [illegible] indents from abscesses and accidents, smallpox pittings, [illegible] wrinkles, freckles, flabby and baggy eyelids, sagging [illegible] superfluous hair, and all facial blemishes removed. We [illegible]sults where others fail. Twenty-three years of experience [illegible] country and abroad.
[illegible]D. and G. STEELE, LICENSED PHYSICIANS. Exclusive [illegible]d Features Specialists. Original New York Institute, 829 [illegible]ope St., Los Angeles. Phone Fi[illegible]. Consultation free. [illegible]Moulded to Fit Nose Glasses Without Detention or Scar.

Cancers and Tumors

[illegible]ed to stay cured. We court investigation, be[illegible]se our cures are sure and permanent, and we [illegible]re after others fail. No operation; no blood; [illegible] hospital fees. Consultation and examination [illegible]ee. If you delay too long, nothing can save you. [illegible]tter come TODAY and know the truth about [illegible]ur case. Booklet "Cancer and Its Remedy," [illegible]t free upon request.
DOW CANCER REMEDY CO.
[illegible]7 No. Fair Oaks Ave., Los Angeles, Cal.

Sierra Madre Villa Sanitarium

[illegible]st Health Resort of the Valley. Moderate [illegible]s. Mental, Nervous, Epileptic, Asthmatic [illegible] and Senility—Specialties. Sierra Madre [illegible] to Villa Station. Phone Suburban 175.
[illegible]. S. WEYMOUTH, Mgr., Sierra Madre P. O.

[illegible]AT WOULD YOU GIVE FOR PERFECT HEALTH?



Use an Arnold Massage Vibrator for five minutes a day. You will get well and keep well, without drugs by the natural way "Massage." The Arnold Massage Vibrator pleasantly stimulates the circulation of the blood, relieving aches and pains by eliminating through the natural channels all poisonous matter.
Demonstration at all Physician and Barber Supply Houses, or General Agent, A. M. Smith, 320 Exchange Bldg., Third and Hill Sts., Los Angeles. Phone A1359.

Pittsburg Naturopathic Sanitarium

DR. OLGA KRATT, Consulting Physician.
1101 WEST NINTH STREET.

[illegible]y rooms; treatment rooms are sanitary, with the latest [illegible]ropathic agencies—Electric Light, Vapor, Hot Air, [illegible]tricity, Sun, Herbal, Needle and Shower Baths; Massage, [illegible]ish Movements, Osteopathy, Chiropractic, Orthopedic [illegible]ery and all Hydropathic Treatments.

Care of the Body.

(CONTINUED FROM PAGE 286.)

will be recreation houses, including, possibly, a swimming pool, together with a library, gymnasium and rest-room for employés."

Right-thinking people will assuredly feel satisfaction in purchasing ready-made garments when they know that they have not been produced at the cost of the happiness, or even the lives of thousands of unfortunate men, women and children.

There is no more promising field for public-spirited philanthropy than the betterment of the physical condition of the "submerged tenth" in our large cities, which condition is rapidly becoming as bad—in some cases perhaps even worse—than that existing in the slums of large European cities. Next to getting the surplus congested population of our big cities on the land, the best thing is to furnish them with healthy, hygienic dwellings in or near the cities where they earn their living.

It is highly absurd to expect people to be moral or virtuous so long as they live under conditions that would disgrace the abodes of swine on a decent hog ranch.

* * *

Unappreciated.

JIMMIE is at the age where the form pales before the substance. At the last party he went to, the principal dainty of the supper was delicate creamed chicken served in pretty frilled paper cases. On his return, he was put through the usual catechism.

"And what did you have to eat?"

"Huh! nothin' but hash in candle shades!"—[Harper's Magazine.

* * *

Foolish Ideas About Eating.

FOLLOWING is an extract from a recent New York dispatch to The Times:

"Mr. Harriman is a victim of years of insufficient nourishment. He has not taken food enough, and such as he has taken has not always been of the proper kind. His tissues are wasted and his nerves are in a bad state. In order to overcome this condition, Mr. Harriman has been ordered to stuff himself with nourishing food and give nature a chance to build up the wasted tissues and tone up the starved nerves. If necessary, he must have a meal every two hours."

It is quite probable that Mr. Harriman has not eaten of the proper kind of food, but it is improbable that he has not eaten enough in quantity. It is, of course, not surprising to learn that the wealthy patient has not shown much benefit from the extraordinary diet of beer and bread, upon which he was put by the learned and distinguished Austrian physician.

What foolishness it is to suggest that by stuffing himself with food he may increase his strength. As if the mere shoveling of food into the cavity in the face which we call the mouth, and thence into the stomach, is all that is necessary to insure physical growth. What is the use of swallowing food when it is not digested. Don't we daily see people gorging and losing weight? It only adds to the complications from which the patient suffers. It would be as reasonable to force a man with a broken leg to walk. The proper thing to do is to begin with a short fast, then to reduce the food—food of a proper kind, abounding in the organic salts—to a quantity which it is found the patient can digest and assimilate, and after that by causing him to inhale plenty of oxygen and to take moderate exercise, gradually to increase his power of digestion and assimilation.

This is an exceedingly simple proposition, but it seems altogether too simple for most of the learned members of the medical fraternity to understand.

* * *

Dangerous Drugs.

POISONOUS drugs of new kinds are constantly being introduced by enterprising manufacturers. They are mostly "made in Germany." You may see multifarious advertisements of their manifold virtues(?) in "ethical" medical journals. Here you may also note how from time to time, as the dangers of these drugs make themselves apparent even to the enthusiastic "regular," they are discarded for others, just as women change the mode of their attire from time to time, without any apparent cause.

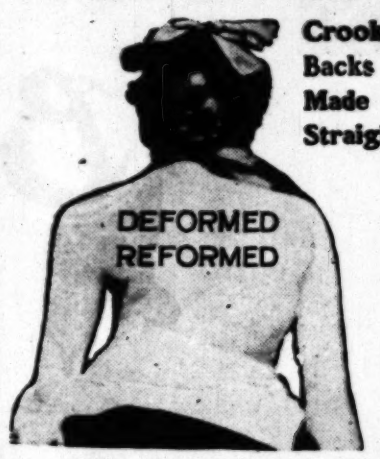
In a recent number of a medical journal there was an "ad." of a "glycerine tonic" which, we are told, "unlike most tonics, has no contra-indications." There is an ad. of "pellets," which "obviate pain without depressing the heart, and without false stimulation, and without creating a habit." They contain, we are told, "no acetanilide, acetphenetidine, phenacetine, or antipyrine," all drugs that have been enthusiastically advocated from time to time by the various medical organs. There is also an advertisement of an "ideal purgative" which, we are told, is "minus cathartic iniquities." Yet another advertisement tells us that "the uncertainty of galenical medicines is acknowledged by every doctor to be the greatest bar to professional successes."

It is interesting and instructive for laymen to occasionally peep behind the medical screen, and see how the puppets work. Only, in this case, the puppets are not simply amusing. They are dangerous.

Kitties.

"No kitties in camp," is Gen. Kidd's order to national guardsmen. For the benefit of the uninitiated, we will say that the camp "Kitty" is something like a blind tiger, only she isn't a tiger and she isn't blind.—[Pontiac Press Gazette.

DEFORMITY



Crooked Backs Made Straight

CORRECTED

NOTE 7. A well-known physician recently diagnosed a case of tubercular spine by merely placing his hand on the patient's back beneath the bed covers. A correct diagnosis takes into consideration the entire body of the patient and every departure from normal in that body. How, otherwise, could any opinion be formed?

Institute of Mechanical Orthopaedics
221-223 Pacific Electric Building.
LOS ANGELES, CAL.
Phone F1641 Main 9033

People of Experience Who Appreciate Good Glasses



Mr. Richard Ewarts, Director of the Manhattan Eye and Ear Hospital, New York City, says: "I have been fitted by the most celebrated oculists of the world, but I never knew what comfort glasses could afford until I had Dr. C. C. Logan fit my eyes."

Mrs. W. T. Lewis, formerly president of Ebell Club, says: "The glasses fitted by Dr. C. C. Logan are simply perfect, and I take pleasure in recommending him to any one in need of glasses."

DR. C. C. LOGAN Oculist & Optician
415 SOUTH SPRING ST.

Do You Hear Well?

Deaf or partially deaf people may now make a month's trial of the Stolz Electrophone at home. This personal practical test serves to prove that the device satisfies, with ease, every requirement of a perfect hearing device. Write to or call (if you can) at our Los Angeles office for particulars of this personal test plan, the final selection of the one completely satisfactory hearing aid is made easy and inexpensive for every one.

TESTIMONIALS

LOS ANGELES, CAL., FEB. 27, 1909.
MR. H. H. GUSTIN, Manager,
THE STOLZ ELECTROPHONE CO.,

Dear Sir:—The Electrophone I purchased of you two months ago has been such a boon to me that I am impelled to confer what benefit I can upon those afflicted with deafness by urging them to give your Electrophone a trial, especially since you offer free tests.

I have experimented with many "Helps to hear" for several years, but have discarded them all but yours, which fits my case exactly. Those who daily have to converse with we are as enthusiastically pleased with the instrument as I am.

By permitting you to use this I feel I am only doing a duty to my fellow-sufferers. I think they will agree with me that the genius who invented this instrument is entitled to our everlasting gratitude.

Very respectfully,
JOSEPH T. TATUM, City.

STOLZ ELECTROPHONE CO., 419 Wright & Callender Bldg., Cor. 4th and Hill Sts. HERBERT H. GUSTIN, Mgr.

MONUMENTS

Pacific Marble & Granite Co.
Established 1885



Manufacturers and importers of high-grade monumental work. 931-933 East First St., Los Angeles, Cal. Phone Sunset Broadway 2009.

RUPTURE

Trusses & Belts guaranteed to hold the worst cases of Hernia or money refunded.

A. P. WATTS, Truss Specialist
Suite 315 Mason Building
Cor. Fourth and Broadway.
Reference—Your Physician.

FIVE TO THEIR DEATH.

[ASSOCIATED PRESS NIGHT REPORT.]

ST. LOUIS, Aug. 29.—Five persons were killed by the collision of their automobile with a Rock Island passenger train here today.

ment, Theodore Witte steered directly in the path of the locomotive, which was making about forty miles an hour.

drainage systems were dominated by Canadian capitalists. A hard fight was made by Canadian companies to secure concessions for the installation of these modern improvements a few years ago, and their loss will be keenly felt and may mean financial ruin to many.

The residence of General Bernardo

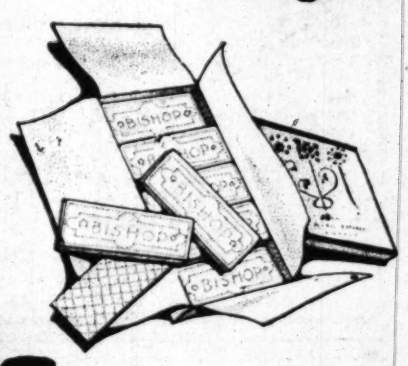
women friends in the party. The women wisely decided to remain on earth.

When Mr. Coey shouted "All aboard for Cloudland," the amateur aëronauts piled into the basket, bravely concealing whatever inward qualms they may have had. Mr. Coey, the

Bishop's SUGAR WAFER

It's the fairy daintiness and goodness of Bishop's Sugar Wafer that makes it the perfect summer dessert. Long and narrow in shape, a delicious creamy filling between two thin wafers. Three different flavors: lemon, vanilla, chocolate.

For serving on all occasions, packed in two different size tin boxes that make them handy to put in the lunch box, to carry with you on any trip. A box of Bishop's sugar wafers are always delightful refreshment. 10c and 25c.



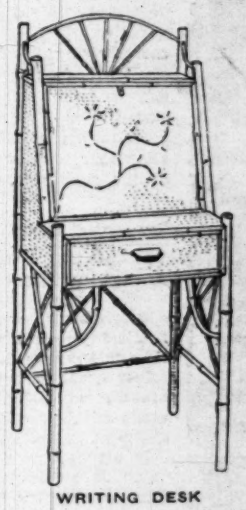
BISHOP & COMPANY
OF CALIFORNIA

Refreshing—
AFTER A DIP IN THE SURF.



Bamboo Furniture

.:. Is the Strongest, .:.
Prettiest and Cheapest



WRITING DESK

Ready-Made and Made to Order



ROUND DINING CHAIR

Call here for Bamboo Bedroom Sets, Desks, Bookcases, Dining room Sets, Tables, Boxes, Screens and Porch Shades. Send for price list.

We are always receiving new shipments of Porcelain and Chinaware and all kinds of Silks, Linens, Embroideries, Crepe Drawnwork and Japanese Toweling. Newest Kimonos and elegant Shirtwaist Patterns.

Special prices are made each week in different departments. Get acquainted with our methods.

Visit our Japanese Tea Garden—Free Service.

THE YAMATO, Inc.
635-637 South Broadway

Said she, 'Perhaps it serves me right;